The J. A. Dann Co. Farmers' Supply House
421-423 ELEVENTH STREET
BLACKSMITH AND WOODWORK DEPT. 422-424 TENTH STREET

1910
MIAMI, FLA.
City Directory

ORGANIZED 1902

THE FIRST NATIONAL BANK

Population
31,713

Capital Stock	$ 150,000
Surplus and Profits	110,000
Resources	3,000,000

MEMBER OF FEDERAL RESERVE SYSTEM

MIAMI Corner 12th St. and Avenue C FLORIDA

T. H. GAUTIER Fire and General Insurance
BURDINE BUILDING

The Oldest and Best RECTOR'S CAFE The Oldest and Best
320 TWELFTH STREET

J. H. MEYER REAL ESTATE AND LOANS
Hippodrome Building
Phone 33

JUST
RIGHT

DIRECT DISTRIBUTORS
The Lily Cup
PU
P CO.

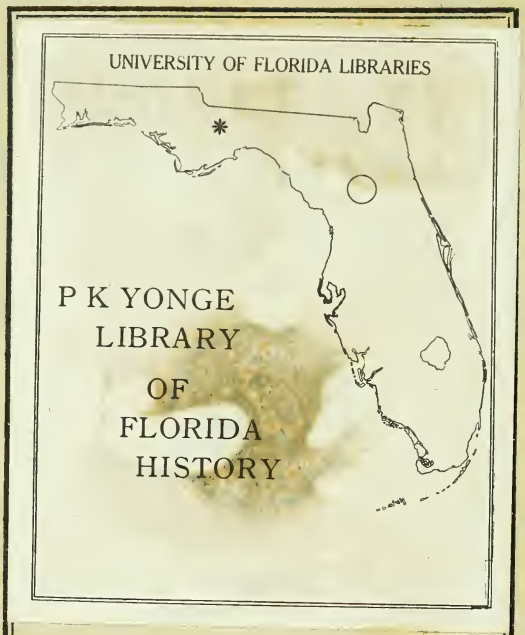

Di ery

of

Lily s
Vort lets
Onliwon Toilet Paper olders
Onliwon Paper Towels Hershey's Cocoa

J. Hungerford Smith's Fountain Fruits and Syrups

PHONE 766

412-414 First St. Miami, Fla.

The J. A. DANN CO.

ESTABLISHED 1899

FARMERS' SUPPLY HOUSE

421-423 11th St. - - - 422-424 10th St.

Entrance from Either 10th or 11th St. MIAMI, FLA.

Largest Business of Its Kind In the South.

Agricultural Implements, Mowers and Rakes,
Plows (Special Shapes) for Everglade Lands,
Muck Shoes for Marsh Lands,
General Farm Implements,
Wagons, Harness, Horse Shoeing,
Blacksmithing and General Repair Work,

Automobile Bus and Truck Bodies Built to Order.

LIBRARY OF THE University of Florida

LEE Puncture Proof and Regular

KOKOMO

You Will Need An Expert On That Auto of Yours

Expert mechanics are employed to give their best service to the car owner.

Safe Storage Room, and Plenty of It, in our garage for cars of residents and tourists. Just drive in and make your wants known.

Convenient to the Business Section of the City and to all local attractions.

Have the Car Washed and Polished when it needs it. We do this for you and call for and deliver cars.

AMERICAN AUTOMOBILE ASSOCIATION AAA

THE TRIPLE A GARAGE

OFFICIAL A A A GARAGE

GUS MALABRE & EDMOND IDOUX, Proprietors

LEE PUNCTURE PROOF AND REGULAR TIRES, ALSO COMPLETE STOCK OF OTHER BRANDS OF TIRES AND TUBES

Repairing and Vulcanizing a Specialty

414 Thirteenth Street **Phone 481-X**

STROMBERG CARBURETORS

GABRIEL Shock-Absorber Snubbers

Dade County Title Insurance and Trust Company

Oldest Abstract Company in Dade County

PREPARES ABSTRACTS

OFFICERS

J. N. LUMMUS, Pres.
J. E. LUMMUS, Vice-Pres.
J. N. LUMMUS, Jr., Treas.
E. A. NASH, Sec'y and General Manager

DIRECTORS

J. N. LUMMUS
J. E. LUMMUS
J. N. LUMMUS, Jr.
F. S. MORSE
E. A. NASH

The Only Title Insurance Company in Dade County

CAPITAL $75,000

Miami - - - Florida

DIAMOND FURNITURE COMPANY, Inc.

"THE HOUSE THAT SELLS FOR LESS"

202-204-206 Ave. D Phone 172 MIAMI, FLA.

Complete Furnishings for the Home

WE ARE IN OUR OWN HOME, have no rents to pay, consequently the public benefits by our extremely low prices on all kinds of Furniture and House Furnishings.

We Are Sole Agents for

"Nappanee" Dutch Kitchen Cabinets

Simmons Light Steel Beds and Springs

Florence Blue Flame Oil Stoves

Cloverleaf Felt Mattresses and Pillows

Forsyth Bedroom Suites Dining Room Suites

Odd Dressers, Etc.

Our stock of Floor Coverings, Rugs, Shades, etc., is complete

Kindly make us a call and we will gladly help you in the selection of your goods. Ask us to explain our part-payment plan in which easy terms are arranged for your convenience.

WE WANT YOUR BUSINESS

FRED'K S. MORSE

Real Estate

and

Fire Insurance

Agent for

Model Land Company—Flagler System
Boston and Florida Atlantic Coast Land Co.
Perrine Grant Land Co.
Thompson & Jackson and
The Great American Insurance Co. of New York

Fort Dallas Building

302 1-2 12th Street, s. w. cor. Avenue C
Telephone 16

MIAMI, FLORIDA

Sailors Brothers Company

REAL ESTATE AND INVESTMENTS

BUSINESS PROPERTY
APARTMENT HOUSE SITES
FARM AND FRUIT LANDS
HIGH GRADE SUBDIVISIONS

1st Lien Mortgages
Netting you 8%

Splendid Values in
Everglade Lands

Sailors Bros. Co.

208 12th Street
Opposite Halcyon Hotel

Phone 705-R. We will call and
Show you Miami's best values

R. V. ATKISSON

REAL ESTATE AND RENTALS

Good Houses for Residence Purposes
a Specialty

201 LAWYERS BLDG.

J. A. Gates & Son

DEALERS IN

High-class Sub-divisions in the best residential sections of Miami and suburbs. A home in Miami means health and wealth. A PLEASURE TO SHOW PROPERTY.

Office 235 Twelfth Street

Telephone 316 :: :: Miami, Florida

LADD & NICHOLS
REAL ESTATE

TELEPHONE 1132
111 TWELFTH STREET
MIAMI, FLORIDA

NORTHERN OFFICE:
GREENWICH,
CONNECTICUT

BY REASON OF OUR EXTENSIVE NORTHERN business in high-class residential and resort properties, in association with DOUGLAS L. ELLIMAN & CO., NEW YORK CITY, and our extensive Northern advertising of Southern Florida, we have exceptional opportunities to serve the interests alike of Miami property owners, winter guests, and intending investors in Miami realty. The LADD & NICHOLS SERVICE implies personal investigation of all properties offered for sale or rental, reliable information and courteous attention to all inquiries.

Our business is to aid the growth of Miami as a Home Community of Clean, Progressive Citizenship

---

T. E. ARMSTRONG, President H. O. STANTON, Sec'y & Treas.

MIAMI REALTY CO., Inc.
REAL ESTATE, LOANS

City and Country Property

FOR SALE
Business Property
Winter Homes
Vacant Lots
Truck Lands
Large Tracts
Grapefruit Groves, Etc.

FOR RENT
Stores
Offices
Residences
Furnished or
Unfurnished

LOANS AND INVESTMENTS

TELEPHONE 298

108 North Avenue B MIAMI, FLA.

Miami Ocean View Co.

Owners and Developers of Miami Beach and Star Island Property

OFFICE MIAMI BEACH

Telephone Connection

MERCHANTS MUTUAL FIRE UNDERWRITERS (Organized 1915)

The Merchants writes all lines of Fire Insurance at saving to the assured of 15 to 25 per cent each year. All losses promptly adjusted and paid in cash without discount.

LOWEST RATES ABSOLUTE PROTECTION

MERCHANTS MUTUAL FIRE UNDERWRITERS

224-225 TOWNLEY BUILDING MIAMI, FLA.

PHONE 656-X

SAWYER BUSINESS SERVICE

D. A. BUELL, Proprietor

EFFICIENT SERVICE

AS PUBLIC ACCOUNTANTS We Open Books, Write Them Up, Balance Them, Make Complete Audits, Install Systems.

WE FURNISH Managers, Accountants, Bookkeepers, Stenographers, Office Clerks, Sales Clerks, Etc.

PHONE 411-X

50 Real Estate Bldg. MIAMI, FLA.

Royal Palm Transfer Co.

O. A. McNEIL, Prop.

OFFICE HALCYON HOTEL PHONE 695

GARAGE 1508 Av. D. PHONE 965

Autos and Carriages Day or Night. All New Cars. Hudson Super Sixes and Sedans.

Special Agent at Depot Baggage Room, Call Phone 243

Livery, Sale and Boarding Stable

South Side 15th St., 3 w of Av. D Phone 46

Phones OFFICE 695
DEPOT 243
STABLE 46
Garage 965

Hotel Halcyon Bldg.
203 Twelfth Street

When In Tire Trouble

SEE

JOHN BORDAS, 1425 Ave. D

Have your old Tires Retreaded and save half of the cost of new ones. 4000 miles guaranteed. Deliveries within twenty-four hours.

Radiator Repair Station in Connection

Do It Now! *Do It Now!*

Authorized Service Stations

Westinghouse Electric Mfg. Co.
Willard Storage Battery Co.
The Electric Auto-Lite Co.
Bosch Magneto Co,
Connecticut Telephone & Electric Co.
Spiltdorf Electric Co.
Eisemann Magneto Co.

We Repair any kind of Electrical Apparatus -- Magnetos, Generators, Starters, Dynamos, Motors, Electrical Measuring Instruments.

ARMATURE WINDING

The Electric Garage

312-320 13th Street : : : Miami, Florida

SOUTHEAST
ELECTRIC REPAIR SHOP

Storage Batteries Magnetos
Generators Starters
Repaired

MARINE WORK A SPECIALTY

1600 AVE. D Near Bridge PHONE 663-R

South Side Garage

TIRES AND ACCESSORIES
OXY-ACETYLENE TORCH WELDING

Automobile and Gas Engine Repairing

PHONE 731-R 323 EIGHTEENTH ST.

Motorcycle Garage

Distributors of

Harley-Davidson Motor Cycles

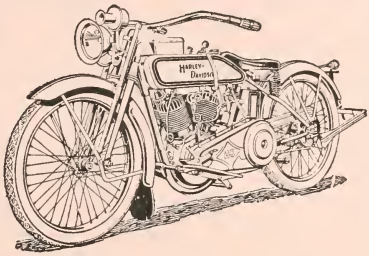

FOR
DADE, BROWARD AND PALM BEACH COUNTIES
326 13TH STREET

W. E. MARTIN

Contractor and Builder

ESTIMATES FURNISHED

Phone 416 R-1

915 SEVENTH STREET

W. E. MARTIN J. B. HARRIS

M. H. Garage and Machine Works

Phone 473-R

Marine Engine, Motorcycle and General Repairing

917 SEVENTH STREET

Ford Rent Service

FORD SEDANS and TOURING CARS

To Rent by Hour, Day or Week

YOU DRIVE

FLEMING & LAW

1118 AVENUE F PHONE 530-R

K. M. LARGE

BUILDER OF HIGH GRADE

SAIL and ROW

BOATS

DIVING OUTFIT AND PILE DRIVER

General Contracting

Marine Railway and Shop Between Avenues F and G,
South Side of Miami River

KELLER'S BOAT WORKS

Designers and Builders

Marine Ways and Machine Shop

MARINE ENGINES ALL MAKES AND STYLES

AWNINGS AND SAILS MADE TO ORDER

MIAMI RIVER Between 15th and 16th Sts.

A. PELSANG
BOAT WORKS

Repair Work a Specialty 8 Marine Railways

BASIN FOR STORAGE

South Side River Foot of Avenue G

Lower Yard 217 17th St.

PHONE 967-X

YACHT WORK A SPECIALTY

R. I. JEFFORDS T. P. WAY

JEFFORDS - WAY MACHINE CO.

Machinists

MARINE REPAIRS MARINE HARDWARE

18th Street and Avenue G

300 FEET FRONTAGE ON MIAMI RIVER

Phone 271-R P. O. Box 397

WALTER H. LIGHT
President

R. C. KENDALL
Vice-Pres.

A. K. BACKER
Sec. and Treas.

Miami Tent and Awning Co.

South End of Avenue D Bridge

MANUFACTURERS OF

Awnings, Tents, Sails, Tarpaulins,
Curtains, Window Shades,
Rustless Screens, Waterproof Canvas,
Spring Shade Awnings
Agents Wilson Venetian Blinds
and Awnings

MORTON FOGAL

MAKER OF

Sails, Spray Hoods, Awnings
Curtains and Fenders

OLD AWNINGS MADE WATERPROOF

505 Eighteenth St., on Miami River MIAMI, FLA.

J. ROY TRACY

MARINE MACHINE SHOP and SUPPLIES

Agency for Kingston Gasoline
and Kerosene Carburetors

AVENUE G AND EIGHTEENTH ST. MIAMI, FLA.

L. R. JENKINS F. E. FREY

JENKINS & FREY

Automobile Tops Recovered, Leaky Tops Waterproofed
Celluloids Replaced, Seat Covers Made to Order

HIGH GRADE AUTO PAINTING

Avenue E and 11th Phone 550-X

C. D. Leffler

AGENT FOR

GULF REFINING COMPANY

Gasoline, Kerosene, Peerless Motor Gasoline and Lubricating Oils.

Dock, Warehouse and Tanks: South Side Miami River, opposite Hotel Royal Palm

A. L. HARDIE

Garage and Blacksmith Work

Horseshoeing A Specialty

UNITED STATES and KELLY-SPRINGFIELD TIRES

GASOLINE and LUBRICATING OILS

COCOANUT GROVE, FLA.

G. M. DYKES

BLACKSMITHING

MUCK SHOES AUTOMOBILE SPRINGS

330 Tenth St. P. O. Box 257 Phone 260

L. D. LLEWELLYN

Contractors' Outfitter for the Building
and Maintenance of Roads and Streets

ALL KINDS OF EQUIPMENT
UNDER THE SUN

Austin-Western Road Machinery Thew Automatic Shovels
T. L. Smith Concrete Mixers
Dixie Culvert & Metal Company's (ARMCO) Products
Kelly-Springfield Motor Trucks
Blaw-Knox Co.'s Steel Forms Lyle Signs

Equipment Carried in Stock at All Times

Hill Bldg. Phone 562-R 2 Miami, Fla.
Write Or Wire

H. P. ROTHAR

Sanitary Plumbing

Steam, Hot Water and Gas Fitting

All work promptly attended to
Estimates cheerfully given on all work

517 Av D Phone Connection Miami, Fla.

ROBERT FISK HEAP, Pres. G. HYDE HOPKINS, Sec.-Treas.

MIAMI ROOFING COMPANY

Roofing Contractors

ASPHALT AND ASBESTOS ROOFING

Consult Us Before Buying Phone 497

1315 AVENUE D MIAMI, FLORIDA

Wolf & Ewing Construction Co.

505 11th Street

General Contractors

Builders of Commercial Buildings, Winter Homes and Bungalows

Estimates of Cost of Building Cheerfully Given

CALL ON US FOR QUICK SERVICE

ALEXANDER ORR, Jr.

PLUMBING CONTRACTOR

Office and Workshop 316 Eleventh Street

PHONE 641-X

E. A. ROBINSON

Electrical Contractor

TELEPHONE 216

1115 Avenue C :: Miami, Florida

GARRY NILES

MANUFACTURER OF

Concrete Building and Foundation Blocks
Brick, Porch Piers, Round Column Blocks,
and the Figure-8 or Lattice Block : : :

INSPECTION OF THE BLOCKS
WILL BE APPRECIATED

YARDS, Johnson St. and Railroad

V. CHIACCO

Cabinet Maker and Carver

CONTRACTOR AND BUILDER

SPECIAL WORK, INSIDE FINISH

Window and Door Frames, Repair and Polish Cabinets, Repair Houses

PHONE CONNECTION **314 AVENUE D**

For Artistic Building Get the Best

M. PONCE

Spanish Flooring Tile
in All Colors

ARTISTIC TRIMMING IN ORNAMENT
OF CEMENT

1012 Avenue D Extension

P. O. Box 676 Miami, Fla.

C. H. PERRY

Jobber in

Wind Mills, Gasoline Engines, Pumping
Machinery, Farm Tractors and
Lighting Systems.

Agent for The Reo Automobiles and Trucks
Farm Lighting Plants

I Handle Only High Grade Goods and it's a Pleasure to Show
you, whether you buy or not

Irrigating Plants a Specialty

14th Street, between Avenues D and E Tel. 1138

Burdine & Quarterman

Are Showing the Latest Creations in

Millinery, Evening Gowns, Capes, Dinner and Afternoon Gowns, Tailor-Made Garments

ALSO A CLASSY LINE OF—

Silk and White Goods, Embroidery, Laces, Etc.
Gossard and B. & J. Corsets

12th Street and AVENUE C. MIAMI, FLORIDA

The TUCKER SHOE CO.

316 12th Street, Miami, Fla.

Shoes for Men:
Edwin Clapp & Son
M. A. Packard

Shoes for Ladies:
Smaltz-Goodwin
Slaters & Morrill

HOSIERY FOR MEN, LADIES AND CHILDREN

PACKARD PIANOS

"Stand this Climate
Ask us Why"

TURNER MUSIC CO.

319 Twelfth Street Miami, Fla.

EDISONS .·. VICTROLAS .·. RECORDS

ROMFH WHOLESALE GROCERY CO.

417-419 Fourteenth Street

WHOLESALE

Groceries, Grain, Hay and Feed

TELEPHONE 389-390

MIAMI, - FLORIDA

The Miami Grocery Co.

INCORPORATED

Dealers In

Staple and Fancy

GROCERIES

Phone 710

335 Twelfth Street

J. F. JAUDON P. B. JAUDON

JAUDON BROTHERS

(NOT INCORPORATED)

Commission Merchants

FRUITS AND PRODUCE

1018 Avenue E—Telephone 263

✣ ✣ ✣ ✣ ✣ ✣

ORIGINAL F. O. B. BUYERS AND SELLERS. Buy and sell at Florida shipping points. Crops, car lots or local shipments. We make a specialty of packing assorted boxes of first class Dade County fruits and you can find no better present to send to your friends or folks at home. Agents United D Vegetable Wraps. We deal in all the standard seeds planted in this section.

Miami Fruit & Produce Company

INCORPORATED

Wholesale Florida Fruits and Vegetables Poultry and Eggs

Growers, Packers and Shippers

Carlots or Single Package Shipments

Special Attention To Mail Orders

TELEPHONE 1145

426 Twelfth Street Miami, Fla.

Indian River Provision Co.

Incorporated 1916

Wholesale Grocers and Produce

TELEPHONE CONNECTION

419 Thirteenth Street Miami, Fla.

STEPHANOS & VAMVAKS CO., Proprs.

New York Fruit Store

We do Packing and Shipping of Fruit to Any Part of the United States

TELEPHONE 480-X

221 Twelfth Street Miami, Fla.

Shannen Refrigerator & Butcher Supply Co.

MARKET AND GROCERY REFRIGERATORS
DAYTON COMPUTING SCALES
ROYAL ELECTRIC MILLS
AMERICAN SLICING MACHINES

Miami Branch : 330 Eleventh Street

WILLIAM B. ELSBREE, Mgr.

Sweeting's Meat Market

Florida and Western Meats
Poultry and Oysters

Telephone 45

410 Avenue C :: Miami Florida

Cocoanut Grove Fish Co.

GEORGE L. ROBERTS & CO.

DEALERS IN

Fancy Spanish and King Mackerel

TELEPHONE 39-R

Boulevard near Dinner Key Naval Station

COCOANUT GROVE, FLA.

Largest and Most Sanitary Market in the South

P. Ullendorff Co.

Wholesale and Retail

Florida and Western Meats, Poultry, Eggs and Butter

HOTEL, STEAMBOAT AND YACHT SUPPLIES A SPECIALTY

Corner Avenue D and 10th St. Ullendorff Block

Telephones 720 and 721

"Quick Death"

To Bed Bugs, Roaches, Water Bugs, Ants, Chicken Lice and all other Annoying Vermin and Insects

Especially Adapted for Hotels, Rooming Houses and Restaurants

---

MANUFACTURED BY

Florida Disinfectant and Exterminating Company

406 Ave. D, Miami, Fla.

Professional Cards

SHUTTS, SMITH & BOWEN

ATTORNEYS-AT-LAW

Burdine Building

MIAMI - - - FLORIDA

H. F. Atkinson R. F. Burdine

ATKINSON & BURDINE

Attorneys and Counsellors at Law

OFFICES:

Bank of Bay Biscayne Building

MIAMI, FLORIDA

LILBURN R. RAILEY

ATTORNEY-AT-LAW

409-410 Burdine Building

Tel. 63

MIAMI - - - FLORIDA

Frederic H. Rand, Jr., E. B. Kurtz

RAND & KURTZ

Attorneys at Law and Solicitors in Chancery

Lawyers Building, 1105 Avenue C

Telephone 72

MIAMI - - - FLORIDA

F. M. Hudson F. W. Cason
J. Emmet Wolfe

HUDSON, WOLFE & CASON

Attorneys at Law and Solicitors in Chancery

Tel. 136

MIAMI - - - FLORIDA

Walter D. Payne Harry H. Eyles

PAYNE & EYLES

Attorneys-at-Law

501-503 Lawyers Bldg.

Phone 538 1105 Av C

MIAMI, FLA.

Professional Cards Continued

R. B. GAUTIER

Attorney and Counsellor at Law

Offices

401-402-403 Lawyers Bldg.

Tel. 504-X MIAMI, FLA.

GRAMLING & CLARKSON

Jno. C. Gramling, State Attorney Eleventh Judicial Circuit of Florida

Philip Clarkson

Attorneys and Counsellors at Law

Offices Second Floor Lawyers Building, Phone 350

MIAMI, FLORIDA

THOMPSON & HAMPTON

Uly O. Thompson

H. M. Hampton

Attorneys-at-Law and Solicitors in Chancery

Room 511 Burdine Bldg

Phone 268 MIAMI, FLA.

DR. R. E. CHAFER

DENTIST

409½ Twelfth Street

MIAMI - - - FLORIDA

West of Bank of Bay Biscayne

DR. A. L. EVANS

DR. NELLE M. EVANS

DR. JANE L. EVANS

OSTEOPATHIC PHYSICIANS

Second Floor New Tatum Bldg.

Twelfth St., Cor. Ave C

Phones: Office 130 Res., 431-R2

Hours: 8:30 to 12, 1 to 5

HOBART CRABTREE

County Engineer

Room 11

Court House Annex

BISCAYNE ENGINEERING COMPANY

CIVIL ENGINEERS

Surveys, Reports, Estimates, Supervision, Maps and Blue Printing

Bank of Bay Biscayne Building

MIAMI, FLORIDA

The Miami Herald

DAILY
SUNDAY and
WEEKLY

SUBSCRIPTION RATES:

One Year, Daily and Sunday -	$7.20
Three Months, Daily and Sunday	1.80

1400 AVENUE D

TELEPHONES: Business, 69; Editorial, 686

PUBLISHED BY

THE MIAMI HERALD CO., Inc.

FRANK B. SHUTTS,
President

EDWARD TAYLOR,
Gen'l Manager

FRANK B. STONEMAN,
Editor

AT YOUR SERVICE

Miami Electric Light and Power Company
Miami Water Company

ELECTRICITY FOR
LIGHTING, COOKING
HEATING AND POWER

Pure Artesian Water

REASONABLE RATES FOR BOTH.
APPLICATION FOR SERVICE
MAY BE MADE AT THE OFFICE

Office and Display Room
Twelfth and Court Sts.
Miami, Florida

TELEPHONE 178

H. H. Hyman Manager

E. C. THOMPSON L. V. MARTIN H. B. MARTIN
Manager Insurance Dept.

L. V. Martin & Co.

REAL ESTATE
and
GENERAL INSURANCE

336 Twelfth Street Phone 818-R

City and Country Property, Investments, Loans, Rentals
Furnished Homes for Winter a Specialty

Mr. Thompson has been a successful dealer in Miami realty for fifteen years

ALL KINDS OF INSURANCE
ACCIDENT AND HEALTH
Fire, Automobile, Life, Group, Etc.

OBEY THAT IMPULSE — INSURE TODAY

W--S GROCETERIA

Walker-Skagseth Co.

The Self-Serve Store

STAPLE and FANCY
GROCERIES
FRUITS, VEGETABLES

CASH BUYS IT FOR LESS

A TRIAL WILL CONVINCE YOU

PHONE 1030 306 ELEVENTH ST.

MIAMI

LOCATION. Miami is located 366 miles south of Jacksonville on Biscayne Bay and the Atlantic Ocean, at the mouth of the Miami River, and is the most southern city on the mainland of the United States. A city where you will find in abundance rare and beautiful palms, shrubs, trees and flowers known only to the tropical zone.

POPULATION. This directory gives Miami a population of 31,713 and during the winter months twice this number of people are within its borders. It is estimated that 150,000 tourists visit the city annually.

CLIMATE. Possessed of one of the finest climates in all the world, this city of palms and sunshine offers a haven of rest to the visitor who seeks freedom from noise and shattered nerves are like magic restored to normal conditions.

HOTEL LIFE. The city boasts of many excellent hotels that cater to the visitor demanding the delicacies of the season, and the prices are no higher than exacted in other cities for the same accommodations.

RESTAURANTS. The city prides itself on a large number of restaurants and cafeterias, also numerous tea rooms where dainty foods to tempt the most jaded appetite are served amidst restful surroundings.

MUSIC. In addition to the many musicals, moving picture shows, vaudeville, lectures and other entertainments, the famous band of Arthur Pryor gives two concerts every week day and one on Sunday afternoon in the Royal Palm Park.

OUTDOOR SPORTS. Of outdoor sports there is no end. Tennis, golf, canoeing, swimming, motoring, fishing, baseball, hunting, aeroplaning or even the humble game of quoits furnishes something for every age and taste.

GOLF. The Miami Beach Golf course, a strip of golfing country set between ocean and bay, with shores just a mile apart where the air is always balmy and refreshing, offers the unique privilege of enjoying the royal and ancient sport whilst the North is in the throes of blinding snow storms. The course measures 6,087 yards and contains 150 acres, a panorama as picturesque as you would want to see. There is also a nine-

New Majestic Hotel

(WEIR—STARR—LUCAL)

MRS. E. L. WEIR, Mgr.

EUROPEAN PLAN

Artistic—Comfortable—Convenient

408-A TWELFTH STREET PHONE 1110-X

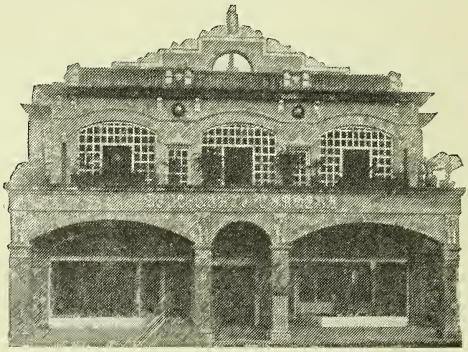

STARR CAFETERIA

Adjoining Hotel **Under Same Management**

Good Ventilation Appetizing Food

Delicatessen In Connection

SERVICE UNEXCELLED

Centrally Located :: 412-414 Twelfth

hole course nearer the city controlled by the Florida East Coast Hotel Company.

TENNIS. Several of the city parks are provided with free courts which are always kept in excellent condition, and some of the hotels also provide courts for their guests.

SWIMMING. In this tropical climate surf and pool bathing is indulged in every day in the year. There are three casinos with bath houses at Miami Beach and clean tempting pools of salt water that offer an opportunity for swimming and diving. The water in these pools is constantly changing and of varying depths. Life guards and swimming instructors are in attendance.

MOTORING. Miami is the terminus of several famous national highways and motoring is a joy to those who visit Dade County in their own machines. Over six hundred miles of rock surfaced oil coated roads radiate in all directions and a ride through citrus groves, winter vegetable gardens and tropical jungles offers a wonderful change from the highways of the North.

MOTOR BOATING. On beautiful Biscayne Bay or along the numerous Keys, offers a sport that appeals to many of those who are fortunate owners of water craft and good boats may be chartered at the wharves at reasonable prices.

FISHING. Wonderful tales are told by those who are devotees of this the "King of Sports" so called by many. The Miami Anglers' Club, with headquarters in the Hotel Urmey building, welcomes all who are interested in fishing and, as over 600 varieties of fish abound in the waters adjacent to Miami, splendid catches are reported daily and prizes are offered that are well worth striving to win.

AEROPLANING. The United States Naval Air Station, the United States Marine Corps and the United States Aerial Gunnery School are located near Miami and numerous machines of all types and sizes are to be seen in the air at almost every hour in the day.

AGRICULTURAL RESOURCES. Miami is the center of an agricultural empire. Dade County, already known as the "Winter Garden of America," is steadily taking advantage of the vast area of rich muck lands in the Everglades, and every year a larger acreage is being planted and harvested while the North is ice and snow bound. Now that the drainage of the Everglades is assured, particular attention is being devoted to stock ranches, both for dairy and beef cattle. Angora goats and hogs thrive on this reclaimed land, and sheep also are claiming the attention of many.

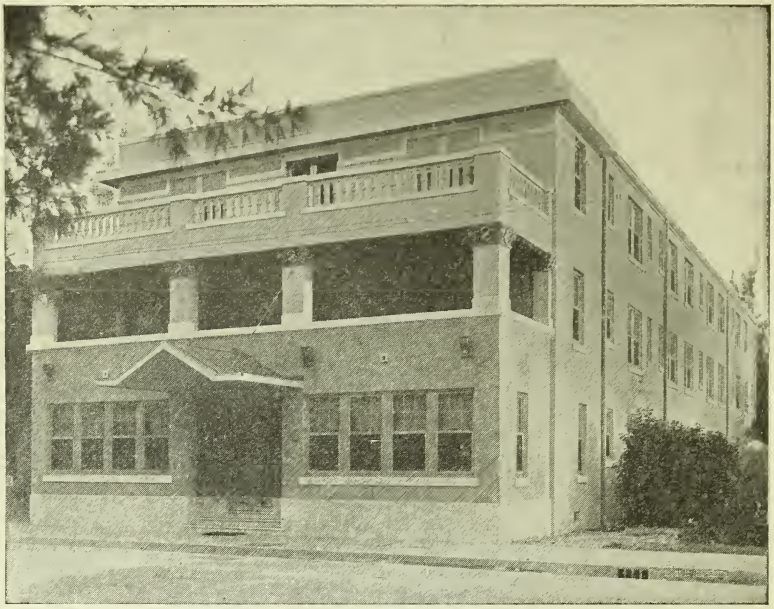

THE

Gautier Apartments

310 Ninth Street

Re-inforced Concrete and Tile Construction. Centrally Located and Strictly Modern. Consisting of Single, Two-and Three - Room Apartments, each Apartment having Private Bath and Kitchenette. All Regular Beds with Box Springs. Large Living Room with Open Fireplace on First Floor.

TERMS ON APPLICATION

DEEP WATER. The completion of the Government Cut and the Municipal Ship Channel across Biscayne Bay to the Municipal Pier, wharves and turning basin will allow the big ocean liners to make Miami a port of call and will, no doubt, bring to this city cheaper freight and passenger rates and assist in the general upbuilding of the entire community.

CITY IMPROVEMENTS. The city is accorded high rank in financial and banking circles and large sums are being spent on public improvements that places Miami on the same plane with cities many times her size.

CHURCHES. Almost every denomination and creed are represented in Miami churches and the church buildings are both costly and commodious.

SCHOOLS. The schools are the particular pride of every citizen of the city and county. The buildings are all of fireproof construction and built with particular attention to light and air. The children of our visitors are admitted free to both Grade and High Schools. In addition to the Public Schools there is also a Parochial School, several Business Colleges and a number of select private schools.

The Sproule-Baker School of Music

Dramatic Art, Language, Thorough Courses in Piano, Voice, Organ, Violin, Harmony, Expression, Educational Dancing

STUDIOS: MIAMI BEACH and THE WHITE TEMPLE, MIAMI

IVA SPROULE-BAKER, Mus. Bac.

Organist The White Temple

Miami Beach Telephoue

CHAS. BECKWITT OPTICAL CO.

Lenses Duplicated from Broken Pieces Same Day Received

OCULIST Prescriptions FILLED

WE SPECIALIZE in GRINDING and FITTING GLASSES EXCLUSIVELY

1114 AVENUE C MIAMI, FLA.

Golf Grounds and Club House, Miami Beach Golf Club

Avenue of Royal Palms on Biscayne Bay

"Vista Del Mare"

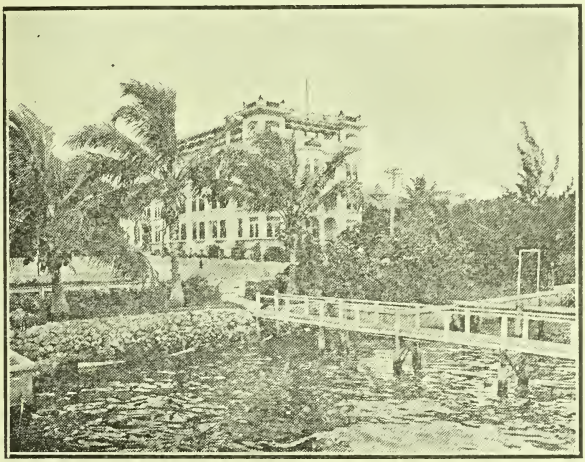

Berni Apartments

Boulevard at Tenth Street

Berni Tea Room and Grill

First Floor Berni Apartment Bldg.

Directly on Bay Biscayne

Club Breakfasts Luncheons

Afternoon Tea Regular Dinner

Tel. 675-R

The Berni Therapeutic Baths

"As Your Doctor Orders"

Chiropody Massaging Manicuring

BARBER SHOP

Ladies' Hair Dressing and Shampooing

Hotel Plaza

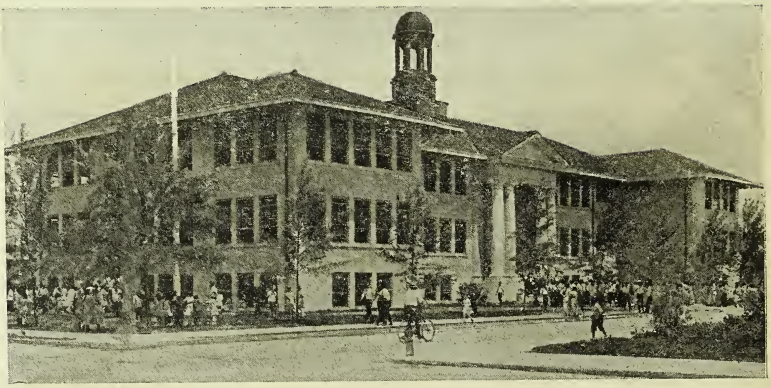

Central Grammar School and Auditorium

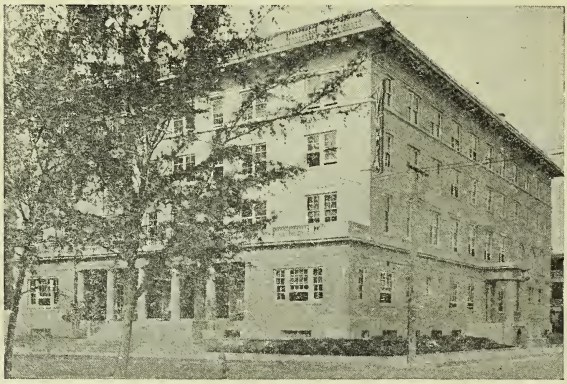

Y. M. C. A. Building

BUSINESS MEN!

YOUR BEST BUSINESS ALLY

Is a Bank that really strives to act as any ally in your business affairs. Such is the aim of this Bank

WE HAVE certain services to offer you—services based on the needs, the opportunities, or the emergencies you encounter from day to day in your office, store or factory. We want to help you keep your business running smoothly, so to speak, by our services and facilities, which include

Loans, Discounts, Collections, Exchange, Letters of Credit, Interest on Time Deposits

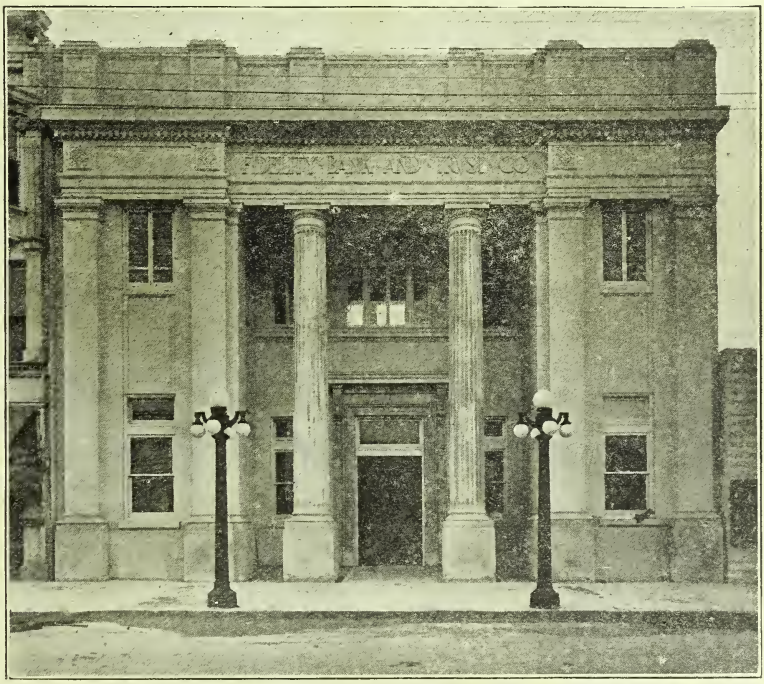

4% Paid on Savings Deposits

FIDELITY BANK & TRUST CO.

L. T. HIGHLEYMAN, Pres.

CLARENCE M. BUSCH, Vice-Pres. **E. G. SEWELL, Vice-Pres.**

R. W. McLENDON, Cashier **A. H. THOMPSON, Sec'y-Treas.**

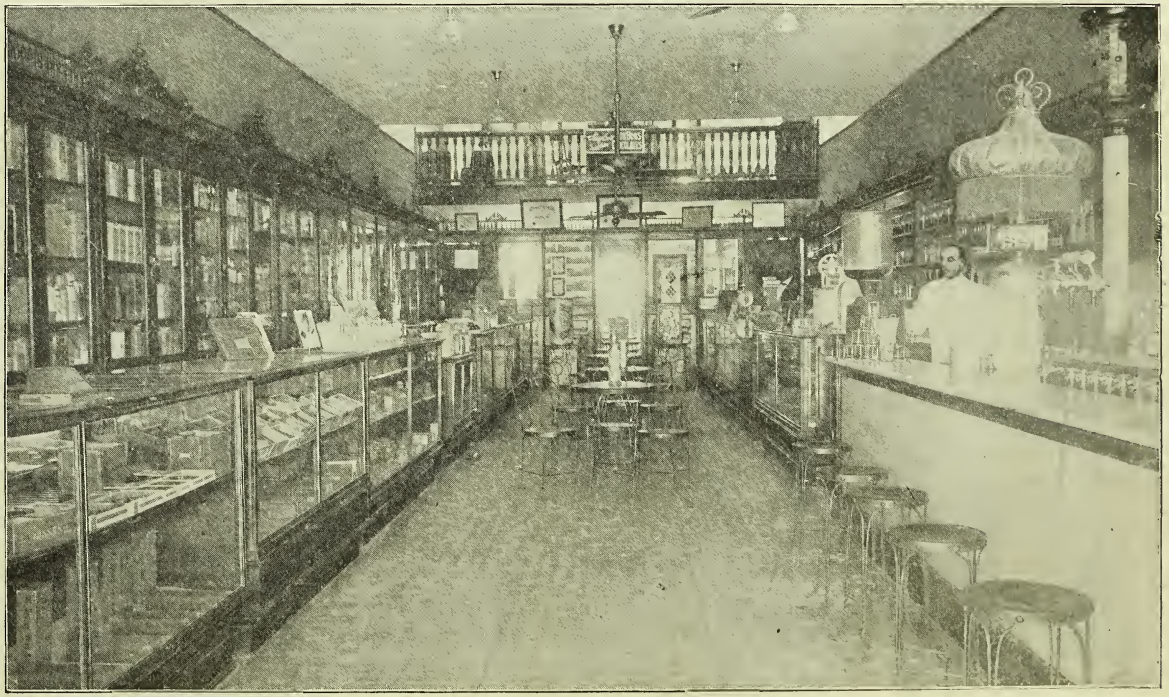

The Palm Pharmacy, Miami, Florida. (See advertisement opposite)

The Palm Pharmacy

C. J. Ericson, Propr.

PURE DRUGS

Nyal Remedies

We Compound Prescriptions Accurately Without Substitution by Graduate Prescriptionists Only

Vinol Agency

TELEPHONE ORDERS ALWAYS RECEIVE PROMPT ATTENTION

We Carry a Complete Line of
IMPORTED and DOMESTIC PERFUMES, SOAPS, ETC.

A FULL LINE OF HURD'S STATIONERY

Sales Agents for
NYAL'S REMEDIES and HUYLER'S CANDIES

Try our Famous Ice Cream

Popular Brands of Imported and Domestic

Cigars and Tobacco

1214 AVE. D TELEPHONE 87

Florida Conservatory of Music and Art

Established by
KANUTE E. FELIX

FOR THE

Thorough Education of Serious Students of Music and Art

OPEN THE YEAR ROUND SPECIAL SUMMER SESSION

LEONA F. DREISBACH
Director of Music and Teacher of Voice

Mr. Kanute E. Felix, founder of the conservatory, has studied in Paris, London, Stockholm, Italy, New York, and Chicago, and has made extensive sketching trips through Europe and America. He is a well-known lecturer as well as painter and founder of the Oceanside School of Art, on Great South Bay, Long Island.

THE CONSERVATORY COMPRISES

An Art Department
Vocal Department—Preparatory, Concert, Oratorio and Opera
Instrumental Department—Piano and Violin
Theory—Harmony, Counterpoint and Musical History
Languages—French, Italian and Spanish

EITHER PRIVATE OR CLASS INSTRUCTION

For Further Information Address
SECRETARY OF CONSERVATORY
MIAMI, FLORIDA

WHITE STAR AUTO LINE

MIAMI, FORT LAUDERDALE, WEST PALM BEACH, STUART, FORT PIERCE

Miami Phone No. 430; Fort Lauderdale Phone No. 17; West Palm Beach Phone No. 494; Fort Pierce Phone No. 89-2.

WINTER SCHEDULE

SOUTH BOUND

	a.m.	a.m.	a.m.	a.m.	p.m.	p.m.	p.m.	p.m.
Lv Ft. Pierce	----	----	----	----	----	----	3 00	----
Eldred	----	----	----	----	----	----	3 18	----
Walton	----	----	----	----	----	----	3 30	----
Eden	----	----	----	----	----	----	3 35	----
Jensen	----	----	----	----	----	----	3 43	----
Ar Stuart	----	----	----	----	----	----	4 05	----
Lv Stuart	----	----	----	----	----	----	4 10	----
Salerno	----	----	----	----	----	----	4 30	----
Hobe Sound	----	----	----	----	----	----	4 45	----
Jupiter	----	----	----	----	----	----	5 10	----
Ar West Palm Beach	----	----	----	----	----	----	6 00	----
Lv West Palm Beach	----	----	7 30	9 30	----	1 00	----	3 00
Lake Worth	----	----	7 48	9 48	----	1 18	----	3 18
Boynton	----	----	8 09	10 09	----	1 39	----	3 39
Delray	----	----	8 30	10 30	----	2 00	----	4 00
Deerfield	----	----	9 05	11 05	----	2 35	----	4 35
Pompano	----	----	9 25	11 25	----	2 55	----	4 55
Ar Ft. Lauderdale	----	----	9 50	11 50	----	3 20	----	5 20
Lv Ft. Lauderdale	7 30	9 00	10 00	12 10	1 30	3 30	4 30	5 30
Dania	7 47	9 17	10 17	12 27	1 47	3 47	4 47	5 47
Hallandale	8 00	9 30	10 30	12 40	2 00	4 00	5 00	6 00
Ojus	8 10	9 40	10 40	12 50	2 10	4 10	5 10	6 10
Arch Creek	8 25	9 55	10 55	1 05	2 25	4 25	5 25	6 25
Ar Miami	9 00	10 30	11 30	1 40	3 00	5 00	6 00	7 00

NORTH BOUND

	a.m.	p.m.	a.m.	p.m.	p.m.	p.m.	p.m.	p.m.
Lv Miami	7 30	9 30	10 30	1 00	2 00	3 00	5 00	10 00
Arch Creek	8 05	10 05	11 05	1 35	2 35	3 35	5 35	10 35
Ojus	8 20	10 20	11 20	1 50	2 50	3 50	5 50	10 50
Hallandale	8 30	10 30	11 30	2 00	3 00	4 00	6 00	11 00
Dania	8 43	10 43	11 43	2 13	3 13	4 13	6 13	11 13
Ar Ft. Lauderdale	9 00	11 00	12 00	2 30	3 30	4 30	6 30	11 30
Lv Ft. Lauderdale	9 20	11 20	-----	2 50	----	4 50	----	-----
Pompano	9 45	11 45	-----	3 15	----	5 15	----	-----
Deerfield	10 05	12 05	-----	3 35	----	5 35	----	-----
Delray	10 40	12 40	-----	4 10	----	6 10	----	-----
Boynton	11 01	1 01	-----	4 31	----	6 31	----	-----
Lake Worth	11 22	1 22	-----	4 52	----	6 52	----	-----
Ar West Palm Beach	11 40	1 40	-----	5 10	----	7 10	----	-----
Lv West Palm Beach	-----	-----	8 00	----	----	----	----	-----
Jupiter	-----	-----	8 50	----	----	----	----	-----
Hobe Sound	-----	-----	9 15	----	----	----	----	-----
Salerno	-----	-----	9 30	----	----	----	----	-----
Ar Stuart	-----	-----	9 50	----	----	----	----	-----
Lv Stuart	-----	-----	9 55	----	----	----	----	-----
Jensen	-----	-----	10 17	----	----	----	----	-----
Eden	-----	-----	10 25	----	----	----	----	-----
Walton	-----	-----	10 30	----	----	----	----	-----
Eldred	-----	-----	10 42	----	----	----	----	-----
Ar Ft. Pierce	-----	-----	11 00	----	----	----	----	-----

Cars Leave Miami—Office, Corner Twelfth Street and Avenue D; Fort Lauderdale—Hotel Gilbert, Brickell Ave.; West Palm Beach—City Park; Fort Pierce—Pioneer Drug Store, Corner Pine and Palmetto Street.

W. H. ANDREWS, General Manager
FORT LAUDERDALE, FLORIDA

THE
LENOX HOTEL

WHITE & ANDERSON, Proprietors

Centrally Located One Block from Depot
One Block and a Half from Post Office

ROOMS BY DAY OR WEEK
ALL OUTSIDE ROOMS

$1.00 PER DAY AND UP
SPECIAL RATES BY THE WEEK

335 Tenth Street
Between Avenues C and D

TELEPHONE 283-R

MIAMI :: FLORIDA

THE RUTHERFORD

Mrs. V. A. Rutherford, Propr.

AMERICAN PLAN

Rates $3.50 per day and up

REASONABLE RATES FOR TABLE BOARD ON APPLICATION

233 NINTH ST. Between Avenues B and C

1 1-2 Blocks from Biscayne Bay Phone 186

MIAMI, FLA.

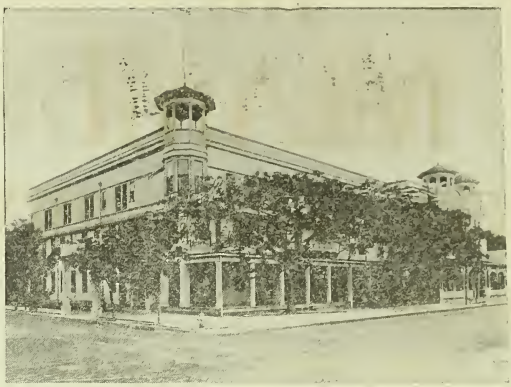

THE

Green Tree Inn

Avenue B at 11th St.

Operated on

European Plan

SIMPLICITY

CORDIALITY

COURTESY

A most acceptable hotel, popular alike with both Miamians and tourists.

Ye Wayside Inn

223 Street Twelve

"More than a Restaurant, a Miami Institution"

DELICIOUS FOODS
WELL COOKED
INVITINGLY SERVED

Individuality

Quality Purity

A RESTFUL PLACE

Both Places Under the Management

OF

Mrs. Mary Dodson Swift

LIBRARY
OF THE
University of Florida

R. L. POLK J. WIGGINS

R. L. POLK & CO.'S

MIAMI

CITY DIRECTORY

Including Miami Beach and Cocoanut Grove

1919

VOLUME VIII

Containing an Alphabetical List of Business Firms and Private Citizens, a Directory of the City and County Officers, Churches, Public and Private Schools, Benevolent, Literary and Other Associations, Banks, Etc., a Complete

Classified Business Directory of Miami

"THE BUYER'S GUIDE"

AND A REVISED STREET AND AVENUE GUIDE AND DIRECTORY OF HOUSEHOLDERS OF THE CITY

Price Six Dollars

Extra Copies on Sale at E. B. Douglas Co.

R. L. POLK & CO., Publishers
Jacksonville, Florida

MEMBER ASSOCIATION OF AMERICAN DIRECTORY PUBLISHERS

F.2
M61
1919

Copyright 1919 by R. L. Polk & Co.

PREFACE

The eighth annual edition of R. L. Polk & Co.'s Miami City Directory, herewith presented, is issued with the assurance that all the varied information desirable in a modern, first-class directory of a growing city is given with specific accuracy and that it is everything which the best skill in directory making has been able to produce.

The actual worth of the City Directory is becoming more and more generally understood every year. Its value as a book of reference and as a guide to all the residences and business houses, streets, public buildings, churches, schools, banks, societies and organizations, and, in fact, all the institutions of the city, has always been recognized. As a history of the progress of the city and as an unequalled advertisement of its resources, the directory is growing in popular favor year by year. The scope of this volume has in nowise been reduced and embraces all the features heretofore familiar to the directory user.

Notwithstanding an unusually "dull summer" and an almost complete cessation of building activities, Miami's population has steadily increased. This issue of the Directory contains 12,685 names and by usng the customary multiple of 2½, a population of 31,713 is shown for Miami.

The publishers extend their thanks to the public for the support and co-operation in furnishing the necessary data for the work.

Respectfully,

R. L. POLK & CO.,

February 15, 1919.

Publishers.

47887

TABLE OF CONTENTS

	Page
Abbreviations	175
Alphabetical List of Names—White	175
Alphabetical List of Names—Colored	551
Banks and Bankers	63
Board of County Commissioners	59
Board of Education	59
Bond Trustees of Dade County	60
Buyer's Guide	647
Cemeteries	64
City Government	60
Churches	64
Classified Business Directory	647
Clubs and Societies	68
Cocoanut Grove Directory	749
Colleges and Schools	66
County Court	59
County Officials	59
Courts	58
Fire Department	61
Hospitals, Infirmaries, Etc.	66
Labor Organizations	66
Libraries	68
Local United States Officials	68
Miami Beach City Government	63
Parks	70
Police Department	63
Postoffice	70
Public Halls, Buildings, Etc.	70
Public Schools	61
Secret Societies	71
State Government	57
Street Directory	75

INDEX TO ADVERTISERS

Page

*Afro-American Industrial Insurance Co ---------- Opposite 551
Alton Beach Realty Co ---------- Opposite 181
Anderson & Chaille ---------- Left top lines
Art Stone Construction Co ---------- Right side lines
Arthur P H Co ---------- Opposite 647
Atkinson & Burdine ---------- 28
Atkisson Robert V ---------- 8
Auto Livery Service ---------- Left top cards in Street Guide
Baker & Holmes Co ---------- Opposite 174
Bank of Bay Biscayne ---------- Stencil edges
Beckwitt Charles Optical Co ---------- 720
Berni Apartments ---------- 39
Biscayne Electric Supply Co ---------- Right side lines
Biscayne Engineering Co ---------- Right bottom lines and 29
Biscayne Garage ---------- Left bottom cards in Street Guide
Biscayne Novelty Works ---------- Right inside lines
Biscayne Pharmacy ---------- Left top lines
Bordas John ---------- 11
Bowers Southern Dredging Co ---------- Opposite 175
Brossier F C & Son ---------- Back cover
Burdine & Quarterman ---------- 22
Carmichael-McCalley Co ---------- Left side lines
*Carter & Pharr ---------- Opposite 550
Cates C D & Co ---------- 663
Central Garage ---------- Back cover and left bottom lines
Chafer Dr R E ---------- 29
Chevelier Corporation ---------- Opposite 400
Chiacco Vincenzo ---------- 20
Clark H L & Son ---------- Left center lines
Clarke H W Hat Co ---------- 694
Claussen John W ---------- Right center lines
Cocoanut Grove Fish Co ---------- 26
Combs W H Co ---------- Right center lines and 744
Crabtree Hobart ---------- 29
Dade County Furniture Co ---------- Left top lines
Dade County Security Co ---------- Opposite 646
Dade County Title Insurance & Trust Co ---------- 5
Dade Electric ---------- Right side lines
Dade Grocery Co ---------- Left center lines
Dann J A Co The ---------- Front cover and 3
Davenport Thos S Co ---------- Left top lines
Day and Night Garage ---------- Left bottom lines
Diamond Furniture Co ---------- 6
Dorn-Schutt Co ---------- Right inside lines
*Dorsey D A ---------- Opposite 550
Douglas E B Co ---------- Right bottom lines
Drake Lumber Co ---------- Left bottom lines
Drake Produce Co ---------- Left bottom lines
Dykes G M ---------- 17

INDEX TO ADVERTISERS—Continued

Page

East Coast Lumber & Supply Co ---------- Right top lines
Elbre's ---------- Left side lines
Electric Garage ---------- 12
Elite Laundry ---------- Right bottom lines
Elliott Detective Agency ---------- Left side lines
Elsbree Wm B ---------- 26
Erwin Dr E Paul ---------- 721
Erwin Dr Minnie B ---------- 721
Evans Dr A L ---------- 29
Evans Dr Nelle M ---------- 29
Exotic Gardens The ---------- Right bottom lines
Fidelity Bank & Trust Co ---------- Left top lines and 41
First National Bank ---------- Front cover
Fleming & Law ---------- 13
Florida Conservatory of Music and Art ---------- 44
Florida Disinfectant & Exterminating Co ---------- 27
Fogal Morton ---------- 16
*Frazier S M ---------- Opposite 551
Gates J A & Son ---------- 8
Gautier Apartments ---------- 36
Gautier R B ---------- 29
Gautier T N ---------- Front cover
Georgia Lumber & Supply Co ---------- Right inside lines
Gramling & Clarkson ---------- 29
*Green Henry P ---------- Opposite 550
Green Tree Inn ---------- 48
Gulf Refining Co ---------- 17
Hardie A L (Cocoanut Grove) ---------- 17
Hewitt B G & Co ---------- Right bottom lines, left bottom cards in Street Guide and 660
Hill Motor Sales Co ---------- Right top cards in Street Guide
Home Dry Goods Store ---------- Backbone
Hotel Halcyon Baths ---------- 659
Indian River Provision Co ---------- 25
Jaudon Bros ---------- 24
Jeffords-Way Machine Co ---------- Left bottom lines and 15
Jeffries J B ---------- Right inside lines
Jenkins & Frey ---------- 17
Keller's Boat Yard ---------- 14
Ladd & Nichols ---------- 9
Large K M ---------- 14
Leffler C D ---------- 17
Lenox Hotel ---------- 46
Lincoln Hotel ---------- Opposite 180
Llewellyn L D ---------- 18
Lowe & Cooper ---------- Opposite 375
McDonald J A Co ---------- Opposite 374
McKinney & Fichter ---------- Back cover
McNeil O A & Co ---------- Right top lines and 11
M H Garage & Machine Works ---------- 13

INDEX TO ADVERTISERS—Continued

Page

MacVeigh E F Company The ---------- Right center lines
Magic City Lumber Co ---------- Left center lines
Majestic Hotel ---------- 34
Martin L V & Co ---------- 32
Martin Wm E ---------- 13
Maynard O W ---------- Right bottom lines
Merchants Mutual Fire Underwriters ---------- 10
Meyer J H ---------- Front cover and 728
Miami Audit Co ---------- Left center lines and 647
Miami Bank & Trust Co ---------- Back cover
Miami Coca-Cola Bottling Co ---------- Left side lines
Miami Electric Light & Power Co ---------- 31
Miami Fisheries Co ---------- Right side lines
Miami Floral Co ---------- Left top cards in Street Guide
Miami Fruit & Produce Co ---------- 24
Miami Furniture Co ---------- Left bottom lines and 687
Miami Gas Co ---------- Left inside lines
Miami Grocery Co ---------- 23
Miami Herald ---------- 30
Miami Metropolis ---------- Back fly leaf
Miami Ocean View Co ---------- 10
Miami Realty Co ---------- 9
Miami Roofing Co ---------- 18
Miami Tent & Awning Co ---------- 16
Miami Tire Co ---------- Right side lines
Miami Water Co ---------- 31
Morse Fred'k S ---------- 7
Motorcycle Garage ---------- 13
Neighbor Oil Co ---------- Left inside lines
Niles Garry ---------- 20
Orr Alexander jr ---------- 19
Palm Pharmacy ---------- 43
Payne & Eyles ---------- 28
Pelsang A H ---------- 15
Peninsular Metal Co ---------- Right bottom lines
Pero Theodore ---------- Left inside lines
Perry C H ---------- 21
Phillips Bros ---------- Left bottom lines
Phillips W I ---------- Opposite 647
Philpitt S Ernest ---------- Right top lines
Pioneer Cornice Works ---------- Inside back cover
Ponce Mariano ---------- 21
*Powers R A ---------- Opposite 551
Pure Food Grocery ---------- Left inside lines
Railey L R ---------- 28
Railey-Milam Hardware Co ---------- Left center lines
Rand & Kurtz ---------- 28
Realty Securities Corporation ---------- Right center lines
Rector's Cafe ---------- Front cover
Riverside Confectionery ---------- Left inside lines

INDEX TO ADVERTISERS—Concluded

Page

Roberts Bros ----------Back cover
Robinson E A ---------- 19
Romfh Wholesale Grocery Co ---------- 23
Rothar & Co ---------- 18
Royal Palm Transfer Co ----------Right top lines and 11
Rutherford The ---------- 47
Sailors Bros Co ---------- 8
Sawyer Business Service ---------- 10
Schilling I E Co ---------- 665
Security Abstract Co ----------Opposite 646
Sewell Jno & Bro ----------Inside back cover
Shannen Refrigerator & Butcher Supply Co ---------- 26
Shull J L Furniture Co ----------Right inside lines
Shutts, Smith & Bowen ---------- 28
Simmonite George H ----------Right bottom cards in Street Guide
Simons Harry V ----------Left side lines
South Side Garage ---------- 13
Southeast Electric Repair Shop ---------- 12
Southern Audit Co ---------- 648
Southern Bank & Trust Co ----------Right top lines
Sproule-Baker School of Music ---------- 37
Standard Realty Co ----------Right center lines
Standard Shoe Co ---------- 736
Stefanos & Vamvaks ---------- 25
Stewart Dr John N ----------Back cover
Stewart & Hollopeter ----------
----------Right top cards in Street Guide and right center lines
Sunshine Fruits Co (Cocoanut Grove) ----------Opposite 748
Sweeting's Meat Market ---------- 26
Talley J H ----------Left center lines
Tatum Bros Real Estate & Investment Co ----------Left side lines
Thomas Awning & Tent Co ----------Right side lines
*Thompson C S ----------Opposite 551
Thompson & Hampton ---------- 29
Tracy J Roy ---------- 16
Triple A Garage ---------- 4
Tucker Shoe Co ---------- 22
Turner Music Co ---------- 22
Ullendorff P Co ---------- 27
Ulrich Paul T ----------Left inside lines
Walker-Skagseth Co ----------Right side lines and 32
Waters Realty Co ----------Left top lines
Weathers J T Garage ----------Left inside lines
White Star Auto Line ---------- 45
Withers John E Transfer & Storage Co----------Right inside lines and 743
Wolf & Ewing Construction Co ---------- 19
Wright & Company ---------- 2

East Coast Lumber & Supply Co.
"EVERYTHING TO BUILD YOUR HOUSE"
"EVERYTHING TO SHIP YOUR CROP"
PHONE 381 - - - - 6th ST. AND AVE. E

John E. Withers Transfer and Storage Co., Inc. Av. C and 2d Tel. 360
FIREPROOF STORAGE, BAGGAGE and HEAVY HAULING, PACKING and FORWARDING

MIAMI CITY GUIDE 1919

MISCELLANEOUS INFOFMATION

STATE GOVERNMENT
(Capital, Tallahassee)

Governor—Sidney J Catts
Secretary of State—H Clay Crawford
Attorney General—Van C Swearingen
Treasurer—J C Luning
Comptroller—Ernest Amos
Auditor—J Will Yon
Commissioner of Agriculture—W A McRae
Superintendent of Public Instruction—W N Sheats
Adjutant General—J B Christian
State Geologist—E H Sellards
State Chemist—R E Rose

Board of Trustees Internal Improvement Fund—The Governor, Comptroller, Treasurer, Attorney-General and Commissioner of Agriculture

Board of Education—The Governor, Secretary of State, Attorney-General, Treasurer and Superintendent of Public Instruction

Board of State Institutions—The Governor, Secretary of State, Treasurer, Attorney-General, Commissioner of Agriculture and Superintendent of Public Instruction

Art Stone Construction Company
CONTRACTORS AND BUILDERS
Handlers of Cement
TEL. 334
ALL KINDS OF ARTIFICIAL STONE AND CEMENT WORK
606 Av. D

Engineering Contractors
Biscayne Engineering Co.
Bank Bay Biscayne Bldg.
Surveys Estimates, Sewers, Irrigation and Drainage
Pavements, Concrete Work, Maps and Blue Printing

The Biscayne Pharmacy
NYAL CHOCOLATES
CARL J. ERICSON
Proprietor
Corner Ave. D
and Twelfth St.

Board of Pardons—The Governor, Secretary of State, Attorney-General and Commissioner of Agriculture

U S SENATORS

Duncan U Flecher, Jacksonville
Park Trammell, Lakeland

U S CONGRESSMEN

First District—Hon H J Drane, Lakeland
Second District—Hon Frank Clark, Gainesville
Third District—Hon Walter Kehoe, Pensacola
Fourth District—Hon W J Sears, Kissimmee

SENATORS THIRTEENTH DISTRICT

(Embracing Brevard, St Lucie, Palm Beach, Broward and Dade Counties)
Hon W L Huglett, Cocoa

MEMBER OF HOUSE OF REPRESENTATIVES

John W Watson, Miami

SUPREME COURT JUDGES

Chief Justice—Jefferson B Browne
Associate Justices—R F Taylor, J B Whitfield, Thomas F West, W H Ellis

UNITED STATES DISTRICT COURT

Meets 4th Monday in April—R M Call (Jacksonville) judge, J M Graham deputy clerk, A E Heyser referee in bankruptcy

CRIMINAL COURT OF RECORD

Meets 2d Tuesday in February, April, June, August, October and December
Judge—J Emmett Wolfe
Solicitor—F W Pine
Clerk—J B Hawkins

HARRY V. SIMONS THE TAILOR-MADE MAN
Styles from Broadway to Miami - 1102 Avenue D

Cook with Gas MIAMI GAS CO.
407 12th STREET TEL. 58

DRAKE LUMBER CO.
MANUFACTURERS--WHOLESALE AND RETAIL
YELLOW PINE LUMBER. MILLS at PRINCETON; YARDS, MIAMI
PHONE 188 327-329 SIXTH STREET

Steinway
Kranich & Bach
and other Pianos
and Players
Estey Organs
Q.R.S. Rolls

S. ERNEST PHILPITT
PIANOS
1106 Avenue D.

Victrolas
Victor Records
Musical
Instruments
Sheet Music

ELEVENTH JUDICIAL CIRCUIT

(Embracing Dade, Monroe and Broward Counties)
Circuit Judge—H Pierre Branning, Miami
Prosecuting Attorney—J C Gramling, Miami
Clerk of Court—Ben Shepard, Miami
Terms Second Tuesday in February, June and November

DADE COUNTY COURT

Judge—W F Blanton
Clerk—Carl Holmer, jr
Winter Term—First Monday in January
Spring Term—First Monday in April
Summer Term—First Monday in July
Fall Term—First Monday in November

DADE COUNTY OFFICIALS

Court House, 12th n e cor Av E
County Judge—W F Blanton, Miami
Tax Assessor—R L Hill, Miami
Tax Collector—R B McLendon, Miami
Clerk of the Circuit Court and Recorder of Deeds—Ben Shepard, Miami
Sheriff—D W Moran, Miami
Superintendent of Public Instruction—R E Hall, Miami
Supervisor of Registration—Carl Holmer jr, Miami
Engineer—Hobart Crabtree, Miami

BOARD OF COUNTY COMMISSIONERS

Chairman—E D V Burr, Arch Creek; J W Carey, Cocoanut Grove; Preston Lee, Goulds; W J Tweedel, Homestead; J C Baile, Miami
L R Railey, Attorney

BOARD OF EDUCATION

Chairman—Dr A L Monroe, Miami; G A Douglass, Arch Creek; A L Hearn, Homestead; R E Hall, Sec and Supt

BISCAYNE NOVELTY WORKS
A. H. RAMSEY, Prop.
23 Ave. E. North, Near Wood Street
SCREENS, STORE FITTINGS, MOULDINGS AND MILL WORK OF ALL KINDS

Biscayne Electric Supply Co.
Electrical Contractors, Supplies and Fixtures
Agent for Columbia Mazda Lamps, Hot Point Heating Appliances, Western Electric Motors and Emerson Fans
1108 Ave. D Phone 24

The Exotic Gardens
Nurserymen and Landscape Designers
FLORISTS
Choice Flowering and Foliage Plants, Roses, Palms, Shade and Tropical Fruit Trees. Plans and Estimates Given on Landscape and Grove Plantings. Retail Store and Office, 801 12th St. Tel. 453-R
Nurseries Broadway West of Railroad
JAMES DONN, Mgr
Phone 271-X

Fidelity Bank and Trust Co.

Capital, $150,000.00. Surplus and Profits, $38,000.00

BOND TRUSTEES OF DADE COUNTY

Chairman—H F Atkinson
Secretary—W E Norton
Treasurer—C D Leffler

CITY GOVERNMENT

City Hall, 440 12th
Mayor—John W Watson
City Clerk—Wm B Moore
City Assessor—J W Boyd
City Attorney—F M Hudson
City Auditor—E A Hoffpauir
Municipal Judge—F G Erfert
City Engineer—C W Murray
Tax Collector—W B Moore
Chief of Police—R M Dillon
City Physician—John L North
Chief Fire Department—W R Coleman
Food and Dairy Inspector—E E Terry
Plumbing Inspector—H L Schaller
Building Inspector—F S Davis
Electrical Inspector—C F Filer
Inspector Weights and Measures—C A Lindstrom
Sanitary Inspectors—Charles Switzer, Wm Peacon

COUNCILMEN

President—J T Blackmon
Finance Commissioner—L T Highleyman
Streets and Sewerage Commissioner—J F Chaille
Public Buildings Commissioner—J W Claussen
Sanitation Commissioner—M B Ekey
Fire Commissioner—J T Blackmon
Police Commissioner—R K Fink
Parks and Docks Commissioner—E L Brady

CITY BOARD OF HEALTH

H C Babcock president, Dr Edwin M Jones, M B Ekey, Dr. J W Shisler health officer, 310 Burdine bldg

BOARD OF SCHOOL TRUSTEES

J E Lummus Chm. John Sewell, W R Sanders

When You Think of Drugs Think of ELBRE'S Rexall Store

Look for This Drug Sign

Pero's Ice Cream Parlor

Wholesale and Retail

PURE, WHOLESOME and DELICIOUS

705 Avenue D

Telephone 460-X

DAY and NIGHT GARAGE

Automobiles and Motorcycles, all kinds of Accessories and Repairs. Nothing but Expert Mechanics.

316-318 AVE. C. PHONE 265

FLORIDA FURNITURE CO.
COMPLETE HOUSE FURNISHING
T. H. BOGUE, Sec. and Treas. 308, 310 and 312 Eleventh St

Dorn-Schutt Co. FIRE INSURANCE 201-207 Eleventh St. PHONE 272-R

SCHOOLS

Allapattah School—Allapattah Road
Buena Vista School—21st av s e cor Av G ext, Lelia M Weaver principal
Cocoanut Grove School—A L Isaac principal
Miami High School—Av H n e cor 10th
Central Grammar School—Av C bet 8th and 9th, D D Davis principal
Highland Park Ward School—Av L s w cor 1st
North Side School—Av B N opp Waddell, Kate Colyer principal
Orange Glade School—20 st ext w of Citrus rd, Hazel Weatherly principal
Riverside School—Lawrence dr nr 15th, Gladys Callahan principal
Southside Ward School—419 25th, Hilda C Anderson principal
*Southside Ward School—19th and Av K, Nella M Kelley principal
Twentieth Street Ext Ward School—20th ext bey limits
*Washington High School—Orange s w cor Alpha, T D Dansby principal

FIRE DEPARTMENT

(Headquarters 436-438 12th, Telephone 895 and 896)
Chief—W R Coleman
Captain—H O Hunter
Lieutenants—D W Small, J C Causey, F B Keith
Electrician—R C Fahrion
Firemen—J S Russell, Andrew W Freelund, D N Elves, Percy W Hunter, E W Hart, W C Irvine, E J Roberts, J E Moyer, J L Daniels, H N Cram, M L Wright, L J Ives, C R Pinder, G H Higginbotham, W H Roberts, W A Williams, Lee Helms, C A Kelly

(Fire Station No 2, 415 Waddell)

Lieutenants—D W Irby and G P Hull
Firemen—Paul Smith, J S Jones, J Q Hollingsworth, W H Mathis, J B Hawkey
(High Pressure Station, Royal Palm Hotel Grounds)
Engineers—J C Morford, W E Griffin

Automobile Tires MIAMI TIRE CO. 331-343 Eleventh St. Phone 559

THE ELITE LAUNDRY DRY CLEANING and PRESISNG
"Where Linen Lasts"
429 10th St. QUALITY and SERVICE Phone 802

Thos. S. Davenport Co.
RENTALS AND REAL ESTATE OF ALL KINDS
Miami City Property a Specialty PHONE 429 205 Twelfth Street

LOCATION OF BOXES

13—Cor 4th and Av L
14—Royal Palm Hotel
15—Cor 6th and Av J
16—Cor 4th and Av D
17—Cor 3d and Av G
18—Cor 2d and Av D
23—Cor 7th and Av B
24—Cor 6th and Av D
25—Cor 7th and Av G
26—Cor 5th and Boulevard
27—Cor 2d and Av B
29—Cor Dann and Av C
31—Cor 9th and Av D
32—Cor 12th and Av B
34—Cor 8th and Av C
35—Cor 10th and Boulevard
36—Cor 11th and Av G
37—Cor Waddell and Av H
38—Cor 10th and Av M
41—Cor 10th and Av C
42—Cor 12th and Av C
43—Cor 12th and Av D
45—Cor 14th and Av D
46—Fort Dallas Park
47—Miami Water Works
51—Cor 12th and North River Drive
52—Cor 18th and Brickell av
53—Cor 16th and Av C
54—Cor 16th and Av D
56—Cor 20th and Av H
57—Cor 20th and Av D
58—Cor 14th and Av J
59—Cor 12th and Av L
61—Cor 25th and Miami av
62—Cor 18th and Av J
63—Cor Brickell and Kathryn avs
64—Cor 14th and Av B
65—Cor 9th and Av H
67—Cor 3d and Av C
78—Cor 10th and Av K
79—Cor 14th and Av L

TRY IT
Coca-Cola
Miami Coca-Cola Bottling Co. Phone 120

RIVERSIDE CONFECTIONERY
E. STAVRIDES
813 Twelfth Street Phone 434
Ice Cream and Candy
Stationery, Periodicals
Cigars, Tobacco and Cold Drinks

PHILLIPS BROS.
1220 AVENUE D
Marine Hardware Fishing Tackle

THE SOUTHERN BANK AND TRUST CO., 422 12th ST.
Capital $100.000.00 Member Federal Reserve System

82—Cor Biscayne dr and Johnson
84—Cor Biscayne dr and Virginia av
86—Cor Biscayne dr and Cascade av
113—Cor Wddell and Av C
413—Cor Biscayne dr and Parrott
813—Biscayne dr, Buena Vista

POLICE DEPARTMENT
(Headquarters City Hall)

Chief—Raymond M Dillon
Lieutenant—J S Phillips
Sergeants—G T Warner, W B Waters (acting)
Patrolmen—Wm M Meredith, R H Starling, E J Starling, T F Cochran, C C Williams, C R Johnson, Arnold Albury, Leon Sawyer, D L King, J W Northrup, J H Giddens, E V Stephens, J D Marchbank, H L Patch, C L Jeter, H C Jeter, J R Morgan, F A Dooley, G N Miller, V H Mathis, J W Bonner

MIAMI BEACH

City Government—T J Pancoast mayor, J F Canova clerk and collector, H O Houston judge, C E Brogden marshal and assessor
Aldermen—T E James, W E Norton, C R Meloy, J N Lummus, R A Coachman jr, John H Levi, J F Olive

BANKS AND BANKERS

Bank of Bay Biscayne—12th n w cor Av D, J H Gilman pres, F W Fuzzard v-pres, T E James cashr, E P Duncan asst cashr
Fidelity Bank & Trust Co—228-230 12th, L T Highleyman pres, C M Busch and E G Sewell v-pres, Robert W McLendon cashr, A H Thompson sec-treas
First National Bank The—12th n e cor Av C, Edward C Romfh pres, Edwin A Waddell v-pres, W W Culbertson cashr
First Trust & Savings Bank—1119 Av C, W H Spitzer pres, Theo G Houser and Julius Smith v-pres, C M Terrell treas

Real Estate
J. B. JEFFRIES
210 12th St. Phone 66

Thomas Awning and Tent Co.
1405 AV. D PHONE 435-R
Awnings, Tents, Sails, Tarpaulins, Curtains and Window Shades, Boat Awnings and Fenders, Screens, Venetian Blinds.

E. B. Douglas Co
MIAMI, FLORIDA
Ready-to-Wear and Millinery

DADE COUNTY FURNITURE CO.
Complete House Furnishers
PHONE 81 409-411 TWELFTH ST.

Miami Bank & Trust Co—1101 Av C, C D Leffler pres, J C Gifford, v-pres, J H Pace trust officer, Louis Larson cashr, H S Bullock asst cashr

Southern Bank and Trust Co—422 12th, J E Lummus pres, F S Morse v-pres, H H Filer sec and treas

CEMETERIES

City Cemetery—n end Palm av

Woodlawn Park Cemetery—Tamiami Trail w of city limits

*Evergreen Cemetery—Allapattah rd n w of city limits

CHURCHES

Buena Vista Methodist—Harrington av cor Biscayne dr, B V

Church of Christ—735 8th, Rev H M Phillips pastor

Church of the Holy Cross (P E)—n s Buena Vista rd 3 w of Kentucky av, Rev C R Palmer rector

Church of the Holy Name (R C)—Av C s e cor 10th, Rev James J McLaughlin S J rector

Church of God (Pentecostal)—Av J n e cor 5th, Rev J A Self pastor

Church of the Nazarene (Pentecostal)—915 4th, Rev S M Stafford pastor

Church of the Triopath—Women's Club bldg, A J Hornung leader

Evangelical Church of Peace—n e cor Palm av and Flagler

First Baptist Church—7th n w cor Av C, Rev J L White pastor

First Christian Church—Av H s e cor 10th, Rev Ira E Adams pastor

First Christian Spiritual Church—715 7th, Rev August Monath pastor

First Church of Christ, Scientist—1018 Av B

First M E Church, North—Av C n e cor 9th, Rev R N Merrill pastor

First Presbyterian Church—s w cor 12th and Av A, Rev W W Faris pastor

Gospel Hall—20th near Av H

JEFFORDS-WAY MACHINE CO.
Marine Repairs MACHINISTS Marine Hardware
18th ST and AVE G. 300 Ft. Frontage on Miami River PHONE 271-R

Talk to the Tatums
Stocks and Bonds, Mortgages, Abstracts, City Property
Insurance, Country Property, Rentals
212 and 214 12th St.
PHONE 10

TIRES
Republic, Mohawk
Goodyear

J. T. WEATHERS
Garage, Supplies, Repairs, Veedol Oil Agency
1008-1010 Ave. C Next to Postoffice Phone 165

OVERLAND
AUTOMOBILES

East Coast Lumber & Supply Co.
"EVERYTHING TO BUILD YOUR HOUSE"
"EVERYTHING TO SHIP YOUR CROP"
PHONE 381 - - - - 5th ST. AND AVE. E

Immanuel Lutheran Church—8th s w cor Av J, Rev C J Karl pastor
Peoples Congregational Church—220 Waddell, Rev G L Day pastor
Plymouth Brethren—Meets over 914 Av D
Progressive Spiritualist Church—Woodmen's Hall, 334 8th, Frank Casebeer pastor
Riverside M E Church, South—1609 12th, Rev A C McCall pastor
St Matthews' Evangelical Lutheran Church—Woodmen's Hall, 334 8th, Rev H W Niewald pastor
Seventh Day Adventist—409 3d, Rev Allen Walker pastor
South Side Methodist Church—20th n e cor Av I, Rev O C Seevers pastor
Stanton Memorial Baptist Church—n w cor Columbia av and Western blvd, Rev P A Roberts pastor
Trinity M E Church, South—n e cor 8th and Av C, Rev J M Gross pastor
Trinity Protestant Episcopal Church—Av B s e cor 10th, Rev A L Hazlett rector
White Temple Methodist Church—See First M E Church, North

CHURCHES—(Colored)

*Bethel A M E Church—625 4th
*Church of God—308 Princeton av
*Ebenezer A M E Church—100 Av H
*Grants Chapel A M E Church—21st and Av L
*Mt Olivet Baptist Church—316 Pennsylvania av
*Mount Zion Baptist Church—n w Cor Av H and 3d
*Primitive Baptist Church—n s 2d 2 e of Av H ext
*St Agnes Episcopal Church—s w cor Av H and 4th
*St John Baptist Church—Orange s w cor Av H
*St Paul's A M E Church—Lincoln av n e cor 7th N
*St Peter's Baptist Church—Av K and 19th
*Seventh Day Adventist Church—724 2d N
*Trinity English Wesleyan Methodist Church—Waddell n e cor Columbia av
*Wesleyan English Lutheran Church—1217 20th
*Zion A M E Church—Av G cor Lemon

J. L. SHULL FURNITURE CO. 813-815 AVENUE D
We Sell on Easy Payment Plan. Call and See Us Before Buying

Dade Electric | Electrical Contractors
237 Tenth St. Phone 828-X

Engineering Contractors Biscayne Engineering Co.
Bank Bay Biscayne Bldg.
Surveys, Estimates, Sewers, Irrigation and Drainage
Pavements, Concrete Work, Maps and Blue Printing

THE BISCAYNE PHARMACY
CARL J. ERICSON, Proprietor
NYAL REMEDIES CORNER AVENUE D and TWELFTH ST.

COLLEGES AND SCHOOLS

Academy of the Sisters of St Joseph—s s 10th bet Avs B and C

Adirondack-Florida School—Cocoanut Grove, L H Somers head master

Florida Conservatory of Music and Art—517 Biscayne dr, K E Felix and Leona F Dreisbach directors

Harris Julia F—2000 Brickell av

*Miami Normal School—314 Florida av, Nellie S Powers prin

*Moore Harrison B Industrial School—Av G n w cor Wood, Hannah H Taylor prin

*St Agnes Parochial School—412 Av H, Mercedes Straughter prin

St Catherine's Convent—s s 10th bet Avs B and C

Sproule-Baker School of Music—Miami Beach and White Temple

HOSPITALS, INFIRMARIES, ETC

City Hospital—n s Bendle w of Av S, Dr J L North supt, Lilla B Harley matron

Dade County Poor Farm—w s Av L ext nr Western blvd, H F Falstreau supt

Day Nursery—413 1st, Mrs Clara E Ferrell matron

LABOR ORGANIZATIONS

American Brotherhood of Cement Workers Local No 175—Meets every Sunday morning at 415½ 12th, Andrew Miller sec

Bricklayers', Masons and Plasterers' International Union of America, Local No 7—Meets every Thursday night at 916½ Av D, F A Anders sec

Brotherhood of Locomotive Engineers, Over-sea Division No 838—Meets 1st and 3d Sunday morning at 334 8th, Fred W Scales sec

Brotherhood of Railway Trainmen, Royal Palm Lodge No 801—Meets 1st and 3d Sunday afternoons at 334 8th

International Brotherhood of Electrical Workers No 455—Meets every Wednesday night at Carpenters' Hall, A L Brost sec

The Elliott Detective Agency
INCORPORATED
OUR OPERATIVES LICENSED AND BONDED
Room 5, Real Estate Bldg.
TELEPHONES
Office 255, Res. 397-R2
CORRESPONDENTS EVERYWHERE

City Lots Farm Land Groves
JEFFRIES
210 12th St.
PHONE 66

DRAKE PRODUCE CO.
WHOLESALE PRODUCE, GROCERIES,
WRAPPING PAPER, PAPER BAGS
PHONE 652 327-329 SIXTH STREET

Steinway
Kranich & Bach
and other Pianos
and Players
Estey Organs
Q.R.S. Rolls

S. ERNEST PHILPITT
PIANOS
1106 Avenue D.

Victrolas
Victor Records
Musical
Instruments
Sheet Music

International Printing Pressmen and Assistants' Union Local No 207—Meets 1st Monday in each month at 413½ 12th, W P Moody sec

Miami Building Trades Council—Meets every Tuesday evening 7 p m at Carpenters' Hall

Miami Moving Picture Operators Protective Union of I A T S E, Local No 609—Meets 2d Sunday in Townley bldg, J I Roberts sec

Central Labor Union—Meets every Monday evening at 7 p m Carpenters' Hall 1404 Av D, W R Robbins rec sec

Carpenters & Joiners of America, Local Union 993—Meets every Friday night at 7 p m at Carpenters' Hall 1404½ Av D. D J P Litts fin sec

Typographical Union No 430—Meets the last Sunday in each month at 2 p m, 413½ 12th, Mortimer Courtney sec

United Association of Plumbers and Steam Fitters, Local No 519—Meets every Thursday night at 7 p m Carpenters' Hall, Alfred J Ball, fin sec

Musicians' Protective Union, Local No 655 A F of M—Meets 1st Sunday in every month at 10 a m 12th next to Armory, A S Joyner prés, C D McIntyre sec

International Union of Steam and Operating Engineers No 487—Meets every Friday at 1:30 p m at Tompkins bldg 916½ Av D, W D Robbins bus agt

International Brotherhood of Electrical Workers No 349—Meets 1st and 3d Wednesdays of each month at 4 p m at Carpenters' Hall, E B Davis rec sec

Lathers Union No 345—Meets 1st and 3d Thursday at Armory Hall 413½ 12th, Frank Smith rec sec

Brotherhood of Painters, Decorators and Paperhangers of America No 806—Meets every Wednesday night at Carpenters' Hall, G K Fritz rec sec

East Coast Carpenters District Council—Meets in Carpenters' Hall Saturdays 3:30 p m, J T Blackmon pres, A W Southern fin sec

Sheet Metal Workers Local—Meets 2d and 4th Fridays at 413½ 12th, E W Crittenden sec and treas

MILLWORK
SCREENS

BISCAYNE
NOVELTY WORKS
23 Ave. E. North, near Wood St.

W. & S. GROCETERIA—Self-Serve Store
WALKER-SKAGSETH CO.
Phone 1030
306 Eleventh St.
CASH BUYS IT FOR LESS
STAPLE AND FANCY GROCERIES
FRUITS AND VEGETABLES

B. G. HEWITT & CO.
908 AVENUE D
BICYCLES
Our Motto: "Quality and Service"
Supplies, Renting, Repairs

ANDERSON & CHAILLE
REAL ESTATE and INVESTMENTS
206-207 Fidelity Bank Bldg. Telephone Connection

Ladies' Auxiliary B of L E, Oceana Division No 430 —Meets 2d and 4th Thursdays at 2:30 p m 334 8th, Mrs Nick Carter sec

LIBRARIES

Woman's Club Library—12th s e cor Av B, Mrs A L Monroe librarian, 6,000 volumes

LOCAL UNITED STATES OFFICIALS

(Federal Bldg, 11th n w cor Av C)

Immigration Inspector—I L Smith
Customs Dept—H T Ferris dep collr
U S Commissioner—J M Graham
Internal Revenue—O W Pittman dep collr
Marshal—L A Allen
Postoffice Inspector—J G Robinson
Referee in Bankruptcy—A E Heyser
Weather Bureau—R W Gray meteorologist
Employment Bureau—I L Smith in charge

MISCELLANEOUS CLUBS AND SOCIETIES

American Red Cross—313-315 11th, Mary A Hinton supt

Biscayne Bay Yacht Club—Boulevard opp 11th, W J Matheson commodore, M S Burbank treas, Kirk Munroe sec

Cocolobo Bay Club—12 Lincoln rd, M B, C W Kotcher pres

Dade County Humane Society—Meets 3d Thursday afternoons at 415½ 12th

Dade County Fair Association—Meets annually during month of February in the Fair bldg, J C Baile pres, E V Blackman sec and mgr, J I Wilson treas

Dade County Medical Association—Meets 1st and 3d Thursday nights, E K Jaudon pres, H C Babcock v-pres, E R Tuttle sec and treas

Daughters of American Revolution, Everglades Chapter—Meets at homes of members, Mrs E G Sewell regent

Florida East Coast Growers Assn—1107½ Av C, E N Webb pres, James Jackson sec

The Carmichael-McCalley Co. Inc,
CONTRACTORS AND BUILDERS
921 Avenue C
Phone 964

PURE FOOD GROCERY Inc. "The Cash and Carry Store"
Phone 453-X
L. S. CLOPTON, Mgr.
815 Twelfth St.

MIAMI FURNITURE COMPANY
Dealers in New and Slightly Used Furniture
DEPARTMENTS: Credit, Repair, Packing and Shipping
806-808 AVE. D Our Motto—You above all MUST be Satisfied PHONE 28-X

ROYAL PALM TRANSFER CO.
O. A. McNEIL, Propr.
AUTOMOBILES FOR HIRE
Office Halcyon Hotel
PHONES:
Office - - 695
Depot - - 243
Garage - 965
Stable - - 46

Larkins National Farm Loan Assn—232 12th, G F Cook sec-treas

Little River National Farm Loan Assn—232 12th, G F Cook sec-treas

Miami Anglers Club—1212 Av B, Charles O'Connor sec

Miami Automobile Trade Assn—1212 Av B, J T Weathers pres

Miami Bar Association—Meets on call, A J Rose pres, L R Railey sec, R F Burdine treas, Court House

Miami Beach Golf Club—12 Lincoln rd, M B, T J Pancoast pres

Miami Chamber of Commerce—1103½ Av C, E G Sewell pres, Guy W Livingston mng sec

Miami Contractors' Association—49 Real Estate bldg, Alexander Orr sec and treas

Miami Masonic Club—2d fl 321 12th, F D Hill in charge

Miami Motor Club—1212 Av B, E B Douglas pres, Charles O'Connor sec, Guy W Livingston treas

Rotary Club of Miami—200 Ralston bldg, F B Shutts pres, B B Tatum v-pres, J W Claussen sec, S M Tatum treas

Salvation Army—113 Jones av, John Bouterse com

Seminole Club—Fort Dallas Park

United Confederate Veterans, Tige Anderson Camp No 1203—Meets 1st Monday of each month at Court House, J W Boyd com

United Daughters of the Confederacy, Southern Cross Chapter No 796—Mrs R B McLendon pres

Woman's Christian Temperance Union—Meets alternate Fridays 2 p m White Temple, Mrs A L Andrus rec ser

Woman's Club of Miami—Mrs H A Jarrett pres, Mrs W M Brown and Mrs N L Sevenson v-pres, Mrs Kate A Aplington rec sec, Mrs T V Moore cor sec, Mrs E R Tuttle treas

Young Men's Christian Association—Av A s w cor 11th, Wm S Frost gen sec

EVERYTHING IN
BUILDING MATERIAL
Paints, Oils, Etc.
Georgia Lumber & Supply Co.
Office and Yards, Ave. D and 5th St. Phones 1190-1191

Automobile Tires
MIAMI TIRE CO.
331-343 Eleventh St. Phone 559

JEWELER AND MANFG. OPTICIAN
OSCAR W. MAYNARD
Licensed by Fla. State Optical Board. Lenses duplicated same day received
313 TWELFTH ST. MIAMI, FLA.

WATERS REALTY CO., 215 11th
REAL ESTATE, RENTALS and INSURANCE
Farm and Timber Lands

TRY IT
Coca-Cola
Miami Coca-Cola Bottling Co. Phone 120

POSTOFFICE

A E Cully acting postmaster, C E Brown supt; general delivery window open daily 8 a m to 6 p m, holidays 8 to 12 a m, registry division open daily 8 a m to 6 p m, holidays 8 to 12 a m, money order division open daily except Sundays and holidays 9 a m to 5 p m, postal savings 9 a m to 5 p m

PARKS

Baseball Park—Av U and 9th
City Park—N River Drive between 9th and 10th
Royal Palm Park—12th to 14th bet Av A and the bay

PUBLIC HALLS, BUILDINGS, ETC

Armory Hall—415½ 12th
Auditorium—Central Grammar School
Bank of Bay Biscayne Bldg—401 12th
Board of Trade Bldg—1103½ Av C
Burdine Bldg—328-330 12th
Carpenters' Hall—1404½ Av D
Castle Hall—3d fl Townley Bldg
Chaille Block—701 Av D
Christensen Block—409 8th
City Hall—12th s e cor Av E
Court House—12th n e cor Av E
Dade County Security Bldg—1107½ Av C
Elser Pier—Boulevard opp 11th
Fair Bldg—Boulevard ft of 12th
Federal Bldg—n w cor Av C and 11th
Fidelity Bank & Trust Bldg—228 12th
Fort Dallas Bldg—302½ 12th
Groves Bldg—Av D n w cor 11th
Hatchett Bldg—320½ 12th
Havlin Bldg—327 11th
Henderson Bldg—1414 Av D
Hill Bldg—300½ 11th
Hippodrome Bldg—1127 Av B
I O O F Hall—8th and Av G
Knights of Columbus Hall—314½ 12th
Lawyers Bldg—1105 Av C
*Masonic Hall—618 3d
Masonic Temple—330½ 13th

USE THE FAMOUS
NEIGHBOR OIL
CLEANS, POLISHES, LUBRICATES and REMOVES RUST

Repairing
Painting
Machine Work
CENTRAL GARAGE
Storage
Tires
Accessories
1310 Ave. D
VULCANIZING
Phone 392-X

Safety Deposit Boxes FOR RENT
THE SOUTHERN BANK AND TRUST COMPANY
422 Twelfth Street

Miami Bank & Trust Co Bldg—1101½ Av C
New Frissell Bldg—430 12th
New Tatum Bldg—236 12th
*Odd Fellows Temple—s e cor 1st and Av G
Ogden Bldg—Av C n w cor 13th
Ralston Bldg—1102 Av C
Real Estate Bldg—310 11th
Rhodes Bldg—314½ 12th
Romfh Bldg—318½ 12th
Skaggs Bldg—217 12th
Townley Bldg—301½ 12th
Ullendorff P Bldg—1000 Av D
Watson Bldg—1305½ Av D
Wayne Bldg—416½ 12th
Wofford Bldg—333 11th
Woman's Club Bldg—12th s e cor Av B
Woodmen's Hall—334 8th
*Woodmen's Hall—212 Av H
Y M C A Bldg—Av A s w cor 11th

SECRET SOCIETIES

MASONIC

Bay Biscayne Lodge No 124, F & A M—Meets 1st and 3d Tuesdays in each month in Masonic Hall, Raymond Dillon W M, Russell Hand sec

James Carnell Lodge No 223, F & A M—Meets 2d and 4th Tuesdays in each month in Masonic Hall, C L Benedict W M, R A Reeder sec

Jericho Chapter No 11, R A M—Meets 2d and 4th Thursdays in each month in Masonic Hall, T P Way H P, E P Erwin sec

Simon of Cyrene Commandery No 13, K T—Meets 1st Wednesday in each month in Masonic Hall, J M Key E C, A E Heyser recorder

Mithra Lodge of Perfection No 11, A & A S R—Meets 1st and 3d Fridays in Masonic Hall, J H Sculthorpe V M, F W DeLaney sec

ORDER OF EASTERN STAR

Fort Dallas Chapter No 17—Meets 2d and 4th Mondays in Masonic Hall, Mrs R J Holmes W M, Harriet Christianson sec

GAS FOR COOKING FOR LIGHTING FOR HEATING FOR POWER
MIAMI GAS CO. 407 12th St. TEL. 58

MIAMI FISHERIES CO., Inc.
Wholesalers of Fancy Spanish and King Mackerel
Phone 935

Peninsular Metal Co. Cor. 7th ST. and AVE. G PHONE 482-R
METALS, RUBBER, BONES, SCRAP IRON, ETC.
Automobile Parts for All Makes Second Hand Pipe and Machinery

HUGHES SEED COMPANY
SEEDS and INSECTICIDES
PHONE 75-XI Established 1898 1406 AVENUE D

Biscayne Bay Chapter No 75—Meets 1st and 3d Mondays in Masonic Hall, Mrs J J Wright W M, Russell Hand sec

BENEVOLENT PROTECTIVE ORDER OF ELKS

Miami Lodge No 948—Meets every Wednesday in Elks Hall 12th n e cor Av A, F W Pine E R, W K Mizell sec

FRATERNAL UNION OF AMERICA

Biscayne Lodge No 452—Meets by appointment, L A Osborn sec

INDEPENDENT ORDER OF ODD FELLOWS

Fort Dallas Lodge No 44—Meets every Monday night in I O O F bldg 8th and Av G, C E Raymond N G, L M Downum sec

Victor Encampment No 16—Meets every Wednesday night at I O O F bldg 8th and Av G, G G Rezeau scribe

Daughters of Rebecca No 16—Meets every Tuesday at I O O F Hall, Alice B Luebig N G, Margaret B Miller sec

INDEPENDENT ORDER OF RED MEN

Tomoka Haymakers Assn No 27½—Meets every Wednesday 1404½ Av D, C L Dorothy C of S

Tomoka Tribe No 27—Meets every Tuesday night in Tompkins bldg, John Reid chief of records

Juanita Council No 6, Degree of Pocahontas—Meets every Friday night

KNIGHTS OF COLUMBUS

Miami Council No 1726—Meets every Tuesday 7:30 p m at K of C Hall 314½ 12th, J A Steinhart rec sec, P S Scherer fin sec

DAUGHTERS OF ISABELLA

Miami Court No 262—Meets every Monday evening at K of C Hall, Irene Walker fin sec

EVERGLADE LANDS IN LARGE TRACTS
Farm Lands at Florida City, Fla.
Bungalows and Building Lots in Riverside Heights
TALK to the TATUMS
PHONE 10 212-214 12th St.

OVERLAND CARS
Republic, Mohawk Goodyear TIRES
VEEDOL OIL AGENCY

J. T. WEATHERS
1008-1010 Ave. C. Next to Postoffice
GARAGE Phone 165 SUPPLIES

JEFFORDS-WAY MACHINE CO.
Marine Repairs MACHINISTS Marine Hardware
18th ST and AVE G. 300 Ft. Frontage on Miami River PHONE 271-R

East Coast Lumber & Supply Co.
"EVERYTHING TO BUILD YOUR HOUSE"
"EVERYTHING TO SHIP YOUR CROP"
PHONE 381 - - - - 6th ST. AND AVE. E

KNIGHTS OF THE MACCABEES

Everglade Tent No 112—Meets by appointment, D L Hughes sec

KNIGHTS OF PYTHIAS

Bay Biscayne Lodge No 31—Meets every Friday night 7:30 in Castle Hall, Townley bldg, H F Falstreau C C, O D Brinston K of R S

PYTHIAN SISTERS

Miami Temple No 19—Meets 2d and 4th Thursdays 7:30 p m at Townley bldg, Sarilla White M of R and C

MODERN WOODMEN OF AMERICA

Royal Palm Camp No 16593—Meets Castle Hall every Monday night, J C Turner clerk

P O S of A

Washington Camp No 18—Meets every Monday night at 314½ 12th, R H McAdam pres

WOODMEN OF THE WORLD

Biscayne Camp No 30—Meets every Thursday evening at 334 8th, George S Cook clerk

Royal Palm Grove No 42 Woodmen Circle—Meets every Tuesday night at 334 8th, Mrs Annie Backus sec

COLORED

(Masonic Hall, 3d bet Avs G and H)

Biscayne Bay Lodge No 185, F & A M—Meets 1st and 3d Fridays at Masonic Hall, B C Clarendon sec

Seminole Lodge No 291 F & A M—Meets 1st and 3d Thursdays at Masonic Hall, John Michael sec

Venus Chapter No 37, O E S—Meets Masonic Hall 1st and 3d Fridays of each month, Frances Payne sec

East Light Lodge No 5380, G U O O F—Meets 1st and 3d Wednesdays at Odd Fellows Temple, S D Johnson sec

John E. Withers Transfer and Storage Co., Inc. Av. C and 2d Tel. 360
FIREPROOF STORAGE, BAGGAGE and HEAVY HAULING, PACKING and FORWARDING

Art Stone Construction Company
CONTRACTORS AND BUILDERS
Handlers of Cement
TEL. 334
ALL KINDS OF ARTIFICIAL STONE AND CEMENT WORK
606 Av. D

Engineering Contractors Biscayne Engineering Co. Bank Bay Biscayne Bldg.
Surveys, Estimates, Sewers, Irrigation and Drainage
Pavements, Concrete Work, Maps and Blue Printing

The Biscayne Pharmacy
NYAL CHOCOLATES
CARL J. ERICSON
Proprietor
Corner Ave. D and Twelfth St.

King Edward Lodge No 8909, G U O O F—Meets 2d and 4th Fridays at Odd Fellows Temple, Enoch Farrington P S

Household of Ruth No 1363, G U O O F—Meets 2d and 4th Mondays at Odd Fellows Hall, Ella Griffin sec

Household of Ruth No 2416, G U O O F—Meets 1st Wednesday at Odd Fellows Hall, Lela Dean sec

Ladies' Court Queen of the South, H of J—Meets 1st and 3d Fridays at Jackson's Hall, Janie Morris sec

Progressive Order of Men and Women—Meets 1st and 3d Friday evenings at Love and Charity Hall

The American Woodmen, Lodge No 37—Meets each 2d and 4th Monday nights at American Woodmen Hall, J S Watson clerk

Supreme Circle of Benevolence—Meets 2d and 4th Wednesday nights Masonic Hall, Mrs D A Dorsey sec

Darius Lodge No 34, K of P—Meets Masonic Hall 2d and 4th Wednesdays, S D Johnson sec

Fort Dallas Lodge K of P—Meets 1st and 4th Wednesdays Masonic Hall, Joseph Poitier sec

HARRY V. SIMONS THE TAILOR-MADE MAN
Styles from Broadway to Miami - 1102 Avenue D

Cook with Gas MIAMI GAS CO.
407 12th STREET TEL. 58

DRAKE LUMBER CO.
MANUFACTURERS--WHOLESALE AND RETAIL
YELLOW PINE LUMBER. MILLS at PRINCETON; YARDS, MIAMI
PHONE 188 327-329 SIXTH STREET

Steinway
Kranich & Bach
and other Pianos
and Players
Estey Organs
Q.R.S. Rolls

S. ERNEST PHILPITT
PIANOS
1106 Avenue D.

Victrolas
Victor Records
Musical
Instruments
Sheet Music

STREET GUIDE

AND

Directory of Householders

OF THE CITY OF MIAMI

1919

(COPYRIGHT 1919. ALL RIGHTS RESERVED.)

ALFRED—From Av I w 1 block 1 s of Orange, N Miami

ALPHA—From Waddell s, 1 w of Av H

ATLANTIC AV — From 20th s, 1 w of Lawrence drive
w s N W Graves
e s C M Harrison
2030 C J Whitaker
n e cor J J Hampton
21st intersects
w s Mrs E M Williamson
2205 C A Avant
2209 G R Snyder
2211 A C Woods

AUSTRALIAN AV—From 12th n, 2 w of Av U

AVENUE A—From 10th s 2 blocks bet Boulevard and Av B
1000 E A Waddell
1001 T G Meredith
" G F Condon
1005 H R Russell
1009 Mrs E N Scott
1013 L N Weber
1014 Vacant
11th intersects
s w cor Y M C A
1108 A D Hill
1111 Richard Ashby

AVENUE B—From 200 1st to Fort Dallas Park
104 W A Wilson
113 Vacant
120 J W Green
2d intersects
200 Vacant
209 Lawrence Kitrick
210 R K Fink
212 L A Varnedoe
213 Vacant
214 L W Tilton
215 Mrs Dora Reisler
216 C A Wyckoff
3d intersects
302 J B Tompkins
310 Mrs E P Dillon

BISCAYNE NOVELTY WORKS
A. H. RAMSEY, Prop.
23 Ave. E. North, Near Wood Street
SCREENS, STORE FITTINGS, MOULDINGS AND MILL WORK OF ALL KINDS

Biscayne Electric Supply Co.
Electrical Contractors, Supplies and Fixtures
1108 Ave. D Phone 24
Agent for Columbia Mazda Lamps, Hot Point Heating Appliances, Western Electric Motors and Emerson Fans

The Exotic Gardens
Nurserymen and Landscape Designers
FLORISTS
Choice Flowering and Foliage Plants, Roses, Palms, Shade and Tropical Fruit Trees. Plans and Estimates Given on Landscape and Grove Plantings. Retail Store and Office, 801 12th St. Tel. 453-R
Nurseries Broadway West of Railroad
JAMES DONN, Mgr
Phone 271-X

Fidelity Bank and Trust Co.

Capital, $150,000.00. Surplus and Profits, $38,000.00

When You Think of Drugs Think of ELBRE'S Rexall Store

Look for This Drug Sign

Floral Decorations, Flowers, Plants
MIAMI FLORAL CO.
13th St. and Ave. J

312 P J Novak
314 Vacant
315 Mrs E F Cooke
4th intersects
411 Joseph McGee
412 Rose Apartments
5th intersects
518-22 Vacant
524 D B Geddie
6th intersects
608 F W Cason
" R W Turner
609 Valencia Apartments
612 H T Ferris
615 R J Holmes
617 T V Moore
618 E F Boss
620 W W Dill
621 E M Jones
" G H Clopton
7th intersects
700 J W Smitley
705 Mrs Claire LaRue
708 Mrs Margaret Brown
709 W A Goodburn
711 The Colonial Apts
713 W A Dickinson
715 David Matthews
716 George Havey
722 J A Dann
723 B A Werner
8th intersects
800 M J Peppard
801 F R Berriman
804 R S Armstrong
806 Rev R N Merrill
807 Julia Bressmer
815 Avondale Apts
n w cor White Temple M E Church
" Sproule-Baker School of Music
9th intersects
900 J H Tatum
905 G M Weeks
" Children's Specialty Shop
908 N B Keeney
913 J S Murray
916 R L Clark
922 W J Gautier
10th intersects
s e cor Trinity Protestant Episcopal Church
1000 C E Brooks
1002 W E Speer
1004 F C Cooper
1006 J N Ranger
1008 Annie Moody
" W J Francis
1010 Mrs Lizette Christinet
1011 A L Hazlett
1013 C H Poore
1015 J G Allcorn
1018 First Church of Christ, Scientist
1021 Mrs Ella Rawlings

W. J. O'Brien Chas. Brazell
Biscayne Garage
OPEN DAY AND NIGHT
Cars Washed and Stored
TIRES, ACCESSORIES
GASOLINE, REPAIRING
410 Eleventh St.
Tel. Connection

705 Avenue D

Pero's Ice Cream Parlor

Wholesale and Retail

PURE, WHOLESOME and DELICIOUS

Telephone 460-X

DAY and NIGHT GARAGE

Automobiles and Motorcycles, all kinds of Accessories and Repairs. Nothing but Expert Mechanics.

316-318 AVE. C. PHONE 265

FLORIDA FURNITURE CO.
COMPLETE HOUSE FURNISHING
T. H. BOGUE, Sec. and Treas. 308, 310 and 312 Eleventh St

Dorn-Schutt Co. | FIRE INSURANCE
201-207 Eleventh St. PHONE 272-R

1022 Green Tree Inn
11th intersects
1101 San Carlos Hotel
1117 Vacant
1121 Walton & Nivin
1127 Hippodrome Bldg
" Halcyon Auto Service
ROOMS:
1 Stembler Ins Agcy
2 Maggie Wilson
3 Mrs M L Triplett
4-6 I M Jackson
7-8 L F Blalock
" R O Lyell
10 G E Mayer
12 Lowe & Cooper
14 E X Quinn

---

n w cor Hotel Halcyon
" Hotel Halcyon Baths
n e cor Hippodrome Theatre
12th intersects
1200 Airdrome Theatre
1204 Airdome Auto Service
1210 Bert Mank
1212 Miami Motor Club
" Miami Anglers Club
" Miami Auto Trade Assi.
1214 A M Eversole
1216 Hotel Urmey
e s Royal Palm Park
13th intersects
1300 F H Rand jr
1308 Vacant
1314 J B Reilly
1318 J W Watson

AVENUE B NORTH—Continuation of Av B n from 1st
1-5 Merwil Apts
2 W S Dunn
6 G A Hudson
7 Avenue B Apts

W. A. HILL, Propr.
HILL MOTOR SALES CO.
529 TWELFTH ST.
Office Phone 306-R
Res. Phone 647-R1

7 Mrs Fannie Piper
Bay intersects
108 Miami Realty Co
Dann begins
207 C A Hendon
208 J E Carroll
220 C E Oxar
s e cor Standard Oil Co
Rickmers intersects
303 Waldimere Apts
317 D E Ballard

AVENUE C—From 1st s to Ft Dallas Park, 3 w of Biscayne Bay
101 J E Vernon
111 H E Huguley
" M F Fichter
113 C S Campbell
" H E Mitchell
122 J E Withers Transfer & Storage Co
2d intersects
201 R J Mathers
212 Mrs M J Blume
215 W E Cook
217 G A Higgins
3d intersects
300 Mrs Fannie Keith
302 G M Sapp
303 G C Kreis
304-6 Miami Tripure Water Co

Automobile Tires
MIAMI TIRE CO.
331-343 Eleventh St. Phone 559

THE ELITE LAUNDRY DRY CLEANING and PRESISNG
"Where Linen Lasts"
429 10th St. QUALITY and SERVICE Phone 802

Thos. S. Davenport Co.

RENTALS AND REAL ESTATE OF ALL KINDS

Miami City Property a Specialty — PHONE 429 — 205 Twelfth Street

TRY IT

Coca-Cola

Miami Coca-Cola Bottling Co. Phone 120

F. R. DULMAGE

Auto Livery and Service Garage

502-4-6 12th St. Phone 119-X

Storage, Gasoline and Oils
Tires and Accessories
Autos for Hire--You Drive

305 Butler Apartments
307 Philip Figaro
310-20 Day & Night Garage
315 W W Hammock
320 Art Finishing Shop
321 Mrs S B Weaver
322 W G Meggs

4th intersects

401 J G Kurrus
403 W H Prime
405 Mrs A E Collins
407 G S Shollenberger
408 Peacon & Son
408½ Wm Hinson
409 W S Thomas
410 Sweeting's Market
411 Bunnell & Morgan
413 F G Quigg
413½ Quigg Apartments
415 Vacant

5th intersects

500 R G McEwen
501 R H Church
525 Home Drug Store

6th intersects

600 Thompson Hemstitching Co
608 E H Prior
610 D E Nissle
615 Mrs D A Bradford
617 Charles Bessis
n w cor 1st Baptist Church

7th intersects

702 Leo Benjamin
703 L W Crow
704 Howard Switzer
705 Frank Albrecht
" Joseph Globish
706 Henry Holzman
707 J J Crosby
708 C L Groves
" W A Thompson
" W B Waters
709 T F Janes
710 Vacant
711 Rev J M Gross
714 P G Blanck
716 Jerry Galatis
720 I H James
n e cor Trinity M E Church South

8th intersects

w s Central Grammar School
" The Auditorium
811 George Ximanies
" S F Jackson
813 Biagio Di Fabio
815 James Fussell

9th intersects

900 Gautier Apartments
901 City Auto Supply Co
901½ J O Weaver
907 Fruit Palace
908 Pershing Hotel
909 Mrs M B Miller
911 C O Gustavson

B. G. Hewitt & Co.

908 Avenue D

Iver Johnson Bicycles

Renting, Repairing and Supplies

Our Motto: "Quality and Service"

RIVERSIDE CONFECTIONERY

E. STAVRIDES

813 Twelfth Street

Phone 434

Ice Cream and Candy

Stationery, Periodicals

Cigars, Tobacco and Cold Drinks

PHILLIPS BROS.

1220 AVENUE D

Marine Hardware — Fishing Tackle

4% Interest, Compounded Quarterly, paid on Savings Accounts
$1.00 OPENS AN ACCOUNT AND SECURES ONE OF OUR UNIQUE HOME BANKS OF THE BEST MAKE
THE SOUTHERN BANK & TRUST CO. 422 12th St.

Real Estate
J. B. JEFFRIES
210 12th St. Phone 66

913 J J Combs jr
915 Mrs J Singletary
921 Carmichael - McCalley Co
923 The Fashionette
925 Howard's Clothes Hospital
927 Hagan Realty Co

10th intersects

s e cor Church of the Holy Name
" Rev J J McLaughlin
1000 A G Holmes
1006 C M Cravatt
1008 The J T Weathers Garage
1021 Griffing Tropical Nurseries
" A M Griffing
" Condon's Auto Service
n w cor U S Postoffice

11th intersects

1100 Hill Bros
1101 Miami Bank & Trust Co
1101½ Miami Bank and Trust Bldg
" Underwood Typewriter Co
" G L Miller & Co
" H C Babcock
" Fla Title Co

Geo. H. Simmonite
CONTRACTOR
Brickwork, Structural Tile, Boiler Setting, Pointing, Cement Block Work and Native Stonework
5th St. & Rivermont Drive

STEWART & HOLLOPETER
Land
City Property
Investments
and
Insurance
222 11th St. PHONE 1060

1102 Ralston Building
" F A Armstrong
" Michael Arakas

ROOMS:

200 John W Claussen
" Rotary Club of Miami
201 Seminole Const & Supply Co
202 C A Peters
203 T C Hinton
204 Miami Tile Co
300 Metropolitan Life Ins Co
302 Dr J L North
400 A J Myers
404 Dr E P Erwin
" Dr M B Erwin
500 Texas Co (asphalt dept)
501 R O Applegate jr
504 Edna A Betts
600 Brown-Bush Oil Co
" Ricou Fisheries
603 G R Kline
" E M Semple
605 Lewis Twyman
7th fl Carson, Willard & Knight
800 Magruder Bros
801 A J Rose
" H B Graham
" Armstead Brown
" C L Brown

Thomas Awning and Tent Co.
1405 AV. D
PHONE 435-R
Awnings, Tents, Sails, Tarpaulins, Curtains and Window Shades, Boat Awnings and Fenders, Screens, Venetian Blinds.

E. B. Douglas Co
MIAMI FLORIDA
Office Supplies Stationery and Books

DADE COUNTY FURNITURE CO.

Complete House Furnishers

PHONE 81 409-411 TWELFTH ST.

Miami's Choicest Residential District

Bungalows on Easy Terms

212-214 12th St.

Tel. 10

Riverside Heights

TATUM BROS. COMPANY

Talk to the Tatums 10

Floral Decorations, Flowers, Plants

MIAMI FLORAL CO.

13th St. and Ave. J

1103 Samuel Stuessy
" A H McMullen
1103½ Board of Trade Bldg
" Chamber of Commerce
1104 Bon Ton Dry Clnrs
" Miami Corset Parlor
1105 Lawyers Bldg
" Elbre's Pharmacy No 6

ROOMS:

201 R V Atkisson
202 J H Talley
204 Gramling & Clarkson
3d fl Everglades Sugar & Land Co
" Everglades Land Co
" Everglade Land Sales Co
" Helm & Walker
401 R B Gautier
" A H Hazeltine
402 H W Penney
405 Rand & Kurtz
501 Payne & Eyles
505 Hudson, Wolfe & Cason

1106 Knight & Little
1106½ Mercer & Harris
" J E Downes
1107 Dade Co Security Co
" Security Abstract Co
" G C Bolles
1107½ Fla East Coast Growers' Assn
" Mrs Ruth Hewitt
" B E Wilson
1108 Miami B & L Assn
" P H Arthur Co
1109 Realty Securities Corp
" Woodlawn Park Cemetery Co
" Evergreen Cemetery Co
" Westmoreland Co
" C D Benson
1110 H H Hart
" J M Bercegeay
1110½ Saint's Barber Shop
1111 L J Copeland
1111½ B F Hodsdon
1112 F A Walker & Co
1113 Davis Citrus Nurseries
" Alice M Wood
" H L Clark & Sons
1114 Chas Beckwitt Opt Co
1115 E A Robinson
1116 LaSalle & Benedict
" Miami Barbers Sup Co
1116½ Ideal Beauty Parlor
1117 J L Holmberg
" T L Graham
" W J Dougherty
" P M Martens
1119 First Trust & Savings Bank

W. J. O'Brien Chas. Brazell

Biscayne Garage

OPEN DAY AND NIGHT

Cars Washed and Stored

TIRES, ACCESSORIES

GASOLINE, REPAIRING

410 Eleventh St.

Tel. Connection

Republic, Mohawk Goodyear

TIRES

J. T. WEATHERS

Garage, Supplies, Repairs, Veedol Oil Agency

1008-1010 Ave. C Next to Postoffice Phone 165

OVERLAND

AUTOMOBILES

JEFFORDS-WAY MACHINE CO.

Marine Repairs MACHINISTS Marine Hardware

18th ST and AVE G. 300 Ft. Frontage on Miami River PHONE 271-R

East Coast Lumber & Supply Co.
"EVERYTHING TO BUILD YOUR HOUSE"
"EVERYTHING TO SHIP YOUR CROP"
PHONE 381 . . . . 6th ST. AND AVE.

J. L. SHULL FURNITURE CO. 813-815 AVENUE D
We Sell on Easy Payment Plan. Call and See Us Before Buying

12th intersects
1207 Burroughs Add Mach Co
1209 Vacant
1210½ J B Studstill
" Mrs A E Pugh
1211 F J Black
1212 Paramount Theatre
" Paramount Amusement Co
1213 J W Brown
1216 Craig & Harner
" Franklin Motor Car Co
1218 Vacant
n w cor Ogden Bldg
" Hotel Paramount
1218 Morris & Sucolsky
13th intersects
1317 E C Jackson
1310 Ft Dallas Hotel
" Marinello Parlors
1312 Ft Dallas Cafe
1322 The Gralynn
14th intersects
1406 Ft Dallas Lodge

AVENUE C NORTH — Continuation of Av C from 1st n
1 W A Wilson
1½ John Aplington
2 C H Shuck
4 Homer Evans
7 E H Clarke
9 Vacant
11 H J Dempsey
13 Alfred Souvy
Dann intersects
113 Vacant
114 Floyd Chaille
115 Vacant
117 M A Russell
117½ T L Graves
118 B G Mathis

W. A. HILL, Propr.
HILL MOTOR SALES CO.
529 TWELFTH ST.
Office Phone 306-R
Res. Phone 647-R1

119 J F Bross
P R Hendrick
120 J J Perpall
120½ L M Hollowell
121 Bay St Drug Store
" J B Roberts
122 Clark & Perpall
Bay intersects
200 Vacant
201 W N Woods
202 M T Cann
205 W R Butler
214 H C Lane
219 Miami Bldg & Repairing Co
220 Wm Mills
Rickmers intersects
300 J M Rowe
305 C E Lovig
306 D H Griffin
309 H A Andrews
310 T E Armstrong
312 Eugene Porter
315 P C Cox
Houser intersects
400 P W Kloppel
401 J F Blanton
416 Mrs M C Chase
Waddell intersects

AVENUE D—From 1st s to 24th, 4 w of Biscayne Bay

Dade Electric
Electrical Contractors
237 Tenth St. Phone 828-X

Engineering Contractors Biscayne Engineering Co.
Bank Bay Biscayne Bldg.
Surveys, Estimates, Sewers, Irrigation and Drainage
Pavements, Concrete Work, Maps and Blue Printing

THE BISCAYNE PHARMACY
CARL J. ERICSON, Proprietor
NYAL REMEDIES
CORNER
AVENUE D and TWELFTH ST.

The Elliott Detective Agency
INCORPORATED
OUR OPERATIVES LICENSED AND BONDED - CORRESPONDENTS EVERYWHERE
Room 5, Real Estate Bldg.
TELEPHONES
Office 255, Res. 397-R2

F. R. DULMAGE
Auto Livery and Service Garage
502-4-6 12th St. Phone 119-X
Storage, Gasoline and Oils
Tires and Accessories
Autos for Hire--You Drive

100 A J Smith
102 E B Hatch
105 J A Kiger
106 H J Sanborn
108 Mrs Clara E Lewis
112½ Martin Engelman
114 Busy Bee Bakery
" J C Bernhardt rr
118 Otto Piepenschneider
119 J R Campbell
122 J A Tiefert

2d intersects

200 Vacant
200½ J W Mourhers
201 Mrs L K Godley
203 Miami Trading Co
202-206 Diamond Furn House
205 J C Ximanies
207 O C Simmons
210 James Hardiman
211 Vacant
214 W H LaBell
215 I B Padgett
216 W H LaBell
217 Vacant
222 C A Payton
" J H Stall
223 Albury Bros

3d intersects

300 Eureka Dry Cleaning and Laundry Co
304 Mrs Annie Bravo
307 W L Cannon
309 Mrs A M Morris
311 E L Russell
312-14 V Chiacco
313 T H White
315 Mrs Annie Morris
317-19 Vacant
321 Miami Elect Sup & Const Co
321½ Louis Seitlin
" W R Gaston
" C S Mitchell
" C Sartini
" H B Whittle
" J A Tiefert
" J A Rice
322 Hugh Brown
325 E E Crusoe
327 J P Cooper

4th intersects

400 Magic City Hdwe Co
401 Magnolia Gro Co
402 J M Barwick
403 J F Triplett
404 G M Bennett
405 Magnolia Furnishing Co
406 Fla Disinfectant & Exterminating Co
407 Mrs Hattie Macon
408 Vacant
408-a M H Daniels
412 F W Scales

B. G. Hewitt & Co.
908 Avenue D
Iver Johnson Bicycles
Renting, Repairing and Supplies
Our Motto: "Quality and Service"

GAS
FOR COOKING
FOR LIGHTING
FOR HEATING
FOR POWER
MIAMI GAS CO.
407 12th St.
TEL. 58

DRAKE PRODUCE CO.
WHOLESALE PRODUCE, GROCERIES,
WRAPPING PAPER, PAPER BAGS
PHONE 652
327-329 SIXTH STREET

Steinway
Kranich & Bach
and other Pianos
and Players
Estey Organs
Q.R.S. Rolls

S. ERNEST PHILPITT
PIANOS
1106 Avenue D.

Victrolas
Victor Records
Musical
Instruments
Sheet Music

MILLWORK
SCREENS
BISCAYNE
NOVELTY WORKS
23 Ave. E. North, near Wood St.

415 L B Rippa
416 Eduardo Gonzales
417 John Corfias
422 E E Crusoe

5th intersects

500 Georgia Lumber and Supply Co

F E C Ry intersects

513 J H Gayhan
515 Vacant
517 H P Rothar
519 Joseph Varalla
521 Vacant

6th intersects

600 Second Hand Furn Co
600½ Hotel Almo
604 Florida Granite and Marble Co
606 Art Stone Construction Co
606½ J S Frow
607 Vacant
608 Vacant
612 C L Munro jr
616 J P Davis
617 Juan Rodriguez
621 Alvarez Co
622 B H Clement

7th intersects

700 M Goldenblank
701-709 Chaille Block
701 M C Hodes

Geo. H. Simmonite
CONTRACTOR
Brickwork, Structural Tile, Boiler Setting, Pointing, Cement Block Work and Native Stonework
5th St. & Rivermont Drive

STEWART & HOLLOPETER
Land
City Property
Investments
and
Insurance
222 11th St. PHONE 1060

702 R B Porter
702½ Austin Taylor
703 Palm Grocery
704 Howard Cleaning, Pressing & Dyeing Co
705 Theo Pero
706-8 Gustav Koenig
707 M C Hodes
709 Vacant
713 George Subt
715 S Pero
n e cor Dade Pharmacy

8th intersects

800 Atlantic Furn Co
801 Boston Shoe Store
803 White House Gro
" T L Graves
804 Pioneer Cornice Wks
805 M M Rippa
806-808 Miami Furn Co
807 Steven Nichlas
809 Vacant
809½ C S Eyrse
810 W F Vernon
811 J J Wright
813 J L Shull Furn Co
814 Sanchez-Poulson Co
816 W C Wright
817 East Coast Jobbing House
818 A H Ross
" P T Ulrich
" Neighbor Oil Co

W. & S. GROCETERIA==Self-Serve Store
WALKER-SKAGSETH CO.
Phone 1030
306 Eleventh St.
CASH BUYS IT FOR LESS
STAPLE AND FANCY GROCERIES
FRUITS AND VEGETABLES

BICYCLES
Renting and Repairing
Our Motto: "QUALITY and SERVICE"
IVER JOHNSON
908 Avenue D
B. G. HEWITT & CO.

ANDERSON & CHAILLE
REAL ESTATE and INVESTMENTS
206-207 Fidelity Bank Bldg. Telephone Connection

The Carmichael-McCalley Co. Inc,
CONTRACTORS AND BUILDERS
921 Avenue C
Phone 964

Floral Decorations,
Flowers, Plants
MIAMI FLORAL CO.
13th St. and Ave. J

819 B E Tomberlin
820 Pachis & Co
820½ Tourists' Home
" J A Lund
822 Tip-Top Grocery Co
824 H W Clarke Hat Co

9th intersects

900 W F Hunt & Son
901 P G Blanck
902 L A Moffett jr
904 LaSalle Printing Co
906 The Shoe Hospital
906½ Mrs G Grable
907 J & G Davis
908 B G Hewitt & Co
909½ R H Turner
910 Singer Sewing Mach Co
911 J P Alexander
912 H J Peacock
914 Tompkins Variety Store
916½ T E Russell
" Engineers' Union
919 H Schneidman
921 Elias Cofino
923 Joe Tom
925 Christensen Bros
927 Miami Shoe Shop
929 Stanage Music Co
" Arthur Piano Co
930 Vacant
931 John A Ritter

10th intersects

1000 P Ullendorff Bldg
" P Ullendorff Co
1001 Morris Zion
1003 L J Copeland
1003½ Manhattan Hotel
1004 J N Davis Cafe
1004½ Hotel Oxford
1005 Standard Shoe Co
1006 Economy Grocery Co
1007 B J Bethea
" Fred Lane
1007½ B L Hull
1008 O K Shoe Repair Co
1009 Morris Rabinovitz
1010 W A Cox
1011½ Samuel Cohen
1012 H B Purvis
1013-1021 N Y Dept Store
1014 East Coast Furn Co
1018 C E Brooks
1020 Louis Fine
" A J Flowers
1022 John Cristofos
1022½ Tony Crudele
1024 Home Dry Goods Store
n w cor W C Groves Bldg

11th intersecst

1100 Max Dubler
1101 The Strand Theatre
1102 H V Simons
1102½ Miami Optical Co
1103 G W Crawford

W. J. O'Brien Chas. Brazell
Biscayne Garage
OPEN DAY AND NIGHT
Cars Washed and Stored
TIRES, ACCESSORIES
GASOLINE, REPAIRING
410 Eleventh St.
Tel. Connection

PURE FOOD GROCERY Inc. *"The Cash and Carry Store"*
Phone 453-X L. S. CLOPTON, Mgr. 815 Twelfth St.

MIAMI FURNITURE COMPANY
Dealers in New and Slightly Used Furniture
DEPARTMENTS: Credit, Repair, Packing and Shipping
806-808 AVE. D Our Motto—You above all MUST be Satisfied PHONE 28-X

ROYAL PALM TRANSFER CO.
O. A. McNEIL, Propr.
AUTOMOBILES FOR HIRE
Office Halcyon Hotel
PHONES:
Office - - 695
Depot - - 243
Garage - 965
Stable - - 46

EVERYTHING IN
BUILDING MATERIAL
Paints, Oils, Etc.
Georgia Lumber & Supply Co.
Office and Yards, Ave. D and 5th St.
Phones 1190-1191

1104 G A McKinnon
" Seminole Paint & Bldrs Supply Co
1105 Wm Relman
1106 S Ernest Philpitt
1106½ Waddell Apts
1107 D H Weinstein
1108 Biscayne Elecric Supply Co
1109 Wm Lind
" Avenue D Shop
1110 Vacant
1112 Theo Wiethuchter
" David Matthews
" E H Padgett

12th intersects

1200 Lawrence Est Fruit Co
1202½ F W Jeffery
1204 White Star Auto Line
1205 Palm Dry Clng Wks
1206 W J Rodgers
1207 Chalmers News Depot
1208 Hill Bros
1209½ Peter Kostalles
1210 J H Cheatham
1211 W M Burdine's Sons Co
1214 Palm Pharmacy
1215 Miami Barber Shop
" C S Lawrence
1216 E A Molkentine
1217 Belmont Restr
1218 Miami Cycle Co
1219 Johnson & Chronister
1219½ G B Lawrence
1220 Phillips Bros
1221 Vacant

13th intersects

1300 W A Riddle
1301 Lasseter - Macdonald Hardware Co
1302 James McLaughlin
1304 R C Denicke
1305½ Watson Bldg
1306 G E Bell

W. A. HILL, Propr.
HILL MOTOR SALES CO.
529 TWELFTH ST.
Office Phone 306-R
Res. Phone 647-R1

1307 East Coast Tire Wks
1308 Charlie Anson
1309 C E Garrett
1310 Central Garage
" Theed Bros
1311 R F Hoyle & Co
1311½ American Hotel
1312 G M Burt
1314 Vacant
1315 Miami Roofing Co
1317 The Crandon-Hunter Co
1318 H Michelsen
1323 Hopkins-Carter Co

14th intersects

1400 Miami Herald, Inc
1401 R C Peacock
1402 J A McDonald Co
1403a R C Peacock
1404 Hector Supply Co
1404½ Carpenters Hall
" Carpenters & Joiners of Am
" S E Flanders
" J R McDaniel
1405 Thomas Awning & Tent Co
" Ben Waas & Co
1405a Vernon Russell
1406 Hughes Seed Co
1407 Vacant
1407a G W White
1409 Miami Printing Co

Automobile Tires
MIAMI TIRE CO.
331-343 Eleventh St. Phone 559

JEWELER AND MANFG. OPTICIAN
OSCAR W. MAYNARD
Licensed by Fla. State Optical Board. Lenses duplicated same day received
313 TWELFTH ST MIAMI, FLA.

WATERS REALTY CO., 215 11th
REAL ESTATE, RENTALS and INSURANCE
Farm and Timber Lands

F. R. DULMAGE
Auto Livery and Service Garage
502-4-6 12th St. Phone 119-X
Storage, Gasoline and Oils
Tires and Accessories
Autos for Hire--You Drive

1409a Mrs Mae Stilson
1414 P A Henderson
1414½H A Gale
1416 Natl Biscuit Co
1420 Pan-American Coll of Com
1425 East Coast Cattle Co
" John Bordas
n e cor Miami Ice & Cold Storage Co
15th intersects
1506 R M Wells
" G E Smith
" Andrew Mangos
" W W Futrell
1508 Royal Palm Transfer Co Garage
1514 A R Garey
1516 T E Morris
1518 F R Veomet
" F E Rounds
" Mrs A M Hills
1520 Vacant
1522 Ferguson Produce Co
1524 Seminole Fish Mkt
16th intersects
1600 S E Elec Repair Shop
1602 Miami Tin Shop
—— Miami S S Co
Miami River and 17th intersect
—— Miami Tent & Awning Co

TRY IT
Coca-Cola
Miami Coca-Cola Bottling Co. Phone 120

1700 Southside Garage & Mach Shop
1701 Miami Yacht & Machine Wks
1710 Jacob Engler
1718 J R Cape
" A G Hinson
1718½Harry Mangos
1720 L D Gallagher
1722 Vacant
1724 W A Lofton
1726 Edward Ericson
18th intersecst
1800 R E Norcross
" Mrs Satyrah Moore
1801 Ekey & Lowe
1801½J E Moyer
" C H Davis
1802 B B Acree
" A B Larson
" A C James
1803 C H Davis
1804 J P Jones
1810 Cornelia R Hamilton
1812 G Rosenquist
1812½W H Light
1814 Rebozo's
1814½C K Baylis
19th intersects
1912 Vacant
1913½F A Robinson
1914 R G Hedley
1915 A T Carter

B. G. Hewitt & Co.
908 Avenue D
Iver Johnson Bicycles
Renting, Repairing and Supplies
Our Motto: "Quality and Service"

USE THE FAMOUS NEIGHBOR OIL
CLEANS, POLISHES, LUBRICATES and REMOVES RUST

Repairing
Painting
Machine Work
CENTRAL GARAGE
Storage
Tires
Accessories
1310 Ave. D
VULCANIZING
Phone 392-X

THE SOUTHERN BANK AND TRUST CO.
Respectfully Invites Your Patronage. Capital $100,000
State, County and City Depository. 409 12th Street

City Lots Farm Land Groves

JEFFRIES

210 12th St. PHONE 66

20th intersects
2015 W W Williams
21st intersects
2112 Mrs E C Fisher
22d intersects
2222 E H Edwards
23d intersects

AVENUE D NORTH—Continuation of Av D from 1st n
2 First St Drug Store
4 B F Moody
6 Harry Lister
" R D Williams
7 Emmett's Garage
8 Jones Apartments
Wood intersects
100 B C Devane
100½G M Mingo
104 J T West
106 Vacant
107 W M Davis
111 G L Thompson
119 R E Trimmer
" T M Jones
120 W J Dougherty
120½J S Phillips
121 C W Dodd
125 Carl Schulz
Orange intersects
200 Ed O Hummel
205 J A Tribble

Geo. H. Simmonite
CONTRACTOR
Brickwork, Structural Tile, Boiler Setting, Pointing, Cement Block Work and Native Stonework
5th St. & Rivermont Drive

STEWART & HOLLOPETER
Land
City Property
Investments
and
Insurance
222 11th St. PHONE 1060

" J T Larsen
205½W B Curry
207 H M Albury
Lemon intersects
305 D R Knight
309 A M Hart
411 Ward Apts
412 G B Foster
" E E Burkhill
413 Mrs Katie Albury
414 R L LeBaron
" H R Shaw
415 W W Becks
420 Carlton Cycle Co

AVENUE D EXTENSION—Continuation of Av D N (also known as Harvard av)
511 Mrs I B Haster
513 P M Smith
517 L E St John
520 Fla Fruit Conserving Co
521 E L Bridant
521½John Earley
600 W S Petty
Morse intersects
800 Pinapa Co
815 G B Atherton
817 Ernest Moore
Myrtle intersects

MIAMI FISHERIES CO., Inc.
Wholesalers of Fancy Spanish and King Mackerel
Phone 935

Peninsular Metal Co. Cor. 7th ST. and AVE. G PHONE 482-R
METALS, RUBBER, BONES, SCRAP IRON, ETC.
Automobile Parts for All Makes Second Hand Pipe and Machinery

HUGHES SEED COMPANY
SEEDS and INSECTICIDES

PHONE 75-XI Established 1898 1406 AVENUE D

Residences, Business Properties, Farms, Groves, Cattle Lands
Rentals, Insurance and Abstracts, 22 Salesmen with Automobiles at Your Service.
TATUM BROS. COMPANY 212 and 214 12th St. Tel. 10

Floral Decorations,
Flowers, Plants
MIAMI FLORAL CO.
13th St. and Ave. J

AVENUE E—From 1st to city limits along F E C Ry

2d intersects

213 Vacant
221 Ella Jones

3d intersects

310 Wm E Bindrim

4th and 5th intersect

n w cor East Coast Lbr & Supply Co

6th to 8th intersect

807 Lehman Electric Wks Co
807½ Allie M Bolt

9th intersects

905 Fleischmann & Co
915 Mrs O Crosby
917 Vacant
919 J J Metzler
921-5 Vacant
929 U S Hotel

10th intersects

1001 Grand Hotel
1018 Jaudon Bros
1018½ Jenkins & Frey
1020 Vacant
1021 Standard Oil Co
1022 L A Jones

11th to 16th intersect

—— Electric Light Plant
—— Miami Water Co pumping station
—— F E C Ry frt depot

Miami River to 20th intersect

2015 Uriel Blount

21th intersects

2101 M T Mercer
2105 George Warriner

22d intersects

2211 Bert Hall
2215 C L Munro
2507 W S McQuaide

AVENUE E NORTH — From 1st n, parallel with F E C tracks

23 Biscayne Nov Wks
" A H Ramsey & Sons
— The Texas Co
— Standard Oil Co

AVENUE F—From 1st s to limits, 1 w of F E C Ry

102 Moses Simpkin*
104 Wm Ash*
110 Joseph Lasley*
112 Emily McPhee*
114 John Vane*
" N J Davis*
116 Phyllis Farrington*
120 Margaret Robbins*

2d intersects

206 Mattie Adams*
214 Charles Brown*
218 Bessie Jenkins*

W. J. O'Brien Chas. Brazell
Biscayne Garage
OPEN DAY AND NIGHT
Cars Washed and Stored
TIRES, ACCESSORIES
GASOLINE, REPAIRING
410 Eleventh St.
Tel. Connection

OVERLAND CARS

Republic, Mohawk Goodyear TIRES
VEEDOL OIL AGENCY

J. T. WEATHERS
1008-1010 Ave. C. Next to Postoffice
GARAGE Phone 165 SUPPLIES

JEFFORDS-WAY MACHINE CO.
Marine Repairs MACHINISTS Marine Hardware
18th ST and AVE G. 300 Ft. Frontage on Miami River PHONE 271-R

East Coast Lumber & Supply Co.
"EVERYTHING TO BUILD YOUR HOUSE"
"EVERYTHING TO SHIP YOUR CROP"
PHONE 381 - - - - 6th ST. AND AVE. E

John E. Withers Transfer and Storage Co., Inc. Av. C and 2d Tel. 360
FIREPROOF STORAGE, BAGGAGE and HEAVY HAULING, PACKING and FORWARDING

220 Lydia Davis*
222 Anna Edmondson*
3d intersects
302 Annie Monroe*
304 Mamie Murray*
306 Leonora Harper*
308 George Ford*
310 Carrie Williams*
312 Henry Thonton*
314 Mattie Reeves*
318 Nora Glass*
322 Pauline Grey*
4th intersects
408 Henry Teasley*
410 Mary Sands*
412 J R Marks*
418 Benj Garner*
420 Augustus Griffin*
5th intersects
500 F B Green*
502 E R Jones*
504 Chas Robertson*
506 M Ferguson*
508 Rose Simmons*
510 Gertrude Boyd*
514 Lillian Pinder*
520 Hester Williams**
6th intersects
604 Oswald Bethel*
7th and 8th intersects
804 Darius Wilson
806 Wm Bartholomew
808 Wm Hanson
" G P O'Quinn
810 Vacant
812 J H Mathis
814 C V Dodge
818 G A Morphonios
822 J L Saunders
9th intersects
904 W C Wright
10th intersects
1001 T B McGahey
11th intersects
1104 City Wood & Coal Yd

W. A. HILL, Propr.
HILL MOTOR SALES CO.
529 TWELFTH ST.
Office Phone 306-R
Res. Phone 647-R1

1107 Fleming & Law
1108 Armour Fert Works
12th intersects
s w cor Wilson & Toomer Fertilizer Co
1212 Bevo Distributing Co
13th intersects
unopened to 18th
Miami River and 18th intersect
1816 E K Dahlman
19th and 20th intersect
2114 E V Stephens
2118 Morton Fogal
2022 G C Latimer
21st intersects

AVENUE G—From 1st s to city limits, 2 w of F E C Ry
1st intersects
103½Odd Fellows Hall*
102 Julia Ewing*
" Mack Brown*
" J M Dingle*
104 D W Woods*
105 J E Warriner
105½J E Emanuel*
106 W D Davis*
107 S M Frazier*
" Peoples Drug Store*
108 J W Johnson*
109 Wiley Kelly

Art Stone Construction Company
CONTRACTORS AND BUILDERS
Handlers of Cement
ALL KINDS OF ARTIFICIAL STONE AND CEMENT WORK
TEL. 334
606 Av. D

Engineering Contractors
Biscayne Engineering Co.
Bank Bay Biscayne Bldg.
Surveys Estimates, Sewers, Irrigation and Drainage
Pavements, Concrete Work, Maps and Blue Printing

The Biscayne Pharmacy
NYAL CHOCOLATES
CARL J. ERICSON
Proprietor
Corner Ave. D
and Twelfth St.

HARRY V. SIMONS THE TAILOR-MADE MAN
Styles from Broadway to Miami - 1102 Avenue D

F. R. DULMAGE
Auto Livery and Service Garage
502-4-6 12th St. Phone 119-X
Storage, Gasoline and Oils
Tires and Accessories
Autos for Hire--You Drive

110 J S Stroman*
111 Afro Am Ins Co*
111½R E S Toomey*
112 E M Mitchell*
" J R Scott*
114 Carter & Pharr*
115 B B Brown*
116 H R Register*
117 Grant Bros*
117½Wm Martin*
118 Michael Naoum
119 D A Dorsey*
120 G W Parker*
121 Wm Singleton*
123 Tony Heikel
125 Imperial Dept Store*
126 Jacob Rifkin
2d intersects
200 J A McKiver
201 R R Shops Col'd Addition*
202 Hattie Reddick*
204 Michael Curry
205½S W Nottage*
206 A Engler
209 Tony Colida
210 M B Frank
210½James Knowles*
211 L E Gingras*
211½H P Green*
212½Jennie Mayo*
214 Susie Ossie
215 A L Brown*
215½Anna Monroe*
216 Arthur Higgs*
217 John Mackey*
" M A Houston*
218 Harry Ling
" G A Kerr*
219 J H Jackson*
" Geder Walker*
220 Saml Pinder*
222 Morris Dubler
3d intersects
300 Chicago Bargain Store
301 O K Grocery
" J L Albury
301½Mary Pinder*
303-5 Pioneer Furn Co
306 J H Howard*
306½G M Bennett
308 E M Gilbert*
309 Monroe Wise*
310 J G Adams
311 R A Powers*
312 L G McLain*
313 Lyric Ice Cream Parlor*
314 Hepburn & Taylor*
315 Lyric Theatre*
316 T J Pindar*
318 C W Pindar*
319 Hezekiah Johnson*
319½John Sanders*
321 Thomas Smith*
322 W B Thomas*

B. G. Hewitt & Co.
908 Avenue D
Iver Johnson Bicycles
Renting, Repairing and Supplies
Our Motto: "Quality and Service"

Cook with Gas
MIAMI GAS CO.
407 12th STREET
TEL. 58

DRAKE LUMBER CO.
MANUFACTURERS--WHOLESALE AND RETAIL
YELLOW PINE LUMBER. MILLS at PRINCETON; YARDS, MIAMI
PHONE 188 327-329 SIXTH STREET

Steinway
Kranich & Bach
and other Pianos
and Players
Estey Organs
Q.R.S. Rolls

S. ERNEST PHILPITT
PIANOS
1106 Avenue D.

Victrolas
Victor Records
Musical
Instruments
Sheet Music

BISCAYNE NOVELTY WORKS
A. H. RAMSEY, Prop.
23 Ave. E. North, Near Wood Street
SCREENS, STORE FITTINGS, MOULDINGS AND MILL WORK OF ALL KINDS

323 Salena Thompson*
324 Joseph Doby*
325 Cyrus Jones*
326 Hester & Arakos
327 E D Hammond*
328 Chester Sweeting*
330 Samuel Misleh

4th intersects

400 H E Fobes
401 J A High*
402 Charles Davis*
404 C C Gaines*
405 Jessie Bunch*
405½C Arnguren*
406 Theophilus Mabbie*
407 G W Brown*
" Frank Rogers*
408 A Zapponos
409 Jessie Bunch*
410 Theodore Brown*
411 Mary Grant*
412 C S Thompson*
" Samuel Jones*
414 A N Campbell
415 Nathaniel Hart*
416 Henry Seitlin
417 Cecelia Grant*
418 Wm Knowles*
419 David Dean*
420 Harry Ling
421 T J Curry
423 T O Gars*
422½T L Knowles*

Geo. H. Simmonite
CONTRACTOR
Brickwork, Structural Tile, Boiler Setting, Pointing, Cement Block Work and Native Stonework
5th St. & Rivermont Drive

STEWART & HOLLOPETER
Land
City Property
Investments
and
Insurance
222 11th St. PHONE 1060

424 Am Red Cross branch
428 Samuel Joseph
428½Florence Gaskins*
" J R Scott*
430 Jos Schanfeld

5th intersects

500 Magic City Drug Store*
" W B Sawyer* *
501 George Mitrey
502 Wm Sands*
502½J D Thompson*
503 Saml Marcus
504 Wm Wallace*
505 W F Outten*
506 Loretta Albury*
507 David Darrell*
508 Herman Small*
509 Prince Miller*
509½J A Tines*
510 J P Porter*
512 Reggie Knowles*
513 Sarah Albury*
516 C M Sands*
519 J B Timmons*
521 R C Frazier*
523 Nelson Thompson*
530 Israel Shaff
534 M N Misleh

6th intersects

601-603 Ben Bargain Store
605 John Sweeting*
607 Thos Hogan*

Biscayne Electric Supply Co.
Electrical Contractors, Supplies and Fixtures
1108 Ave. D Phone 24
Agent for Columbia Mazda Lamps, Hot Point Heating Appliances, Western Electric Motors and Emerson Fans

The Exotic Gardens
Nurserymen and Landscape Designers
FLORISTS
Choice Flowering and Foliage Plants, Roses, Palms, Shade and Tropical Fruit Trees. Plans and Estimates Given on Landscape and Grove Plantings. Retail Store and Office, 801 12th St. Tel. 453-R
Nurseries Broadway
West of Railroad
JAMES DONN, Mgr
Phone 271-X

Fidelity Bank and Trust Co.

Capital, $150,000 00. Surplus and Profits. $38,000.00

When You Think of Drugs Think of ELBRE'S Rexall Store

Look for This Drug Sign

ELBRE'S KODAKS DRUGS

Floral Decorations.
Flowers, Plants
MIAMI FLORAL CO.
13th St. and Ave. J

609 B E Bethel*
615 W S McQuaide
619-21 Economy Furn Co
623 W M Noon
625 W A Wilson
627 The Band Box
632 Joseph Stein
636 Solomon Schwartz
638 Steven Mavrikes

7th intersects

702 Saul Abenson
704 Mrs O P Johnson
705 E F Mall
708 Mrs Lenora Wallace
709 Vacant
710 Harris • Schneidman
714 G E Berry
722 Miami Exchange
723 M E Pachis
724 I O O F Hall

8th intersects

801 M O Peacock
806 D C Allen
810 J W Cook
811 A M Brice
812 W D Hall
820 Solomon Schwartz
824 R D Marsh
" W C Terry
835 L G Morrison
837-9 Vacant
841 The Albemarle
845 Albemarle Pharmacy

9th intersects

900 D E Whetstone
904 A H Thompson
911 C E Heffield
n e cor C E Heffield

10th intersects

1000 J E Withers
1001 W T Callahan
1005 D N McNeil
1006 Nicholas Henjes
1010 M L Lawrence
1011 S H Buck
1018 B E Tomberlin

11th intersects

1100 J D Godman
1101 W H Young
1104 J I Gowin
1105 A J McKinney
1108 A H Adams
1109 W G Davis

12th intersects

1208 Mrs G Carraway
1212 W C Carraway

13th intersects

1302 G W Bourne
1314 J L Young
1316 Robert Gow

14th intersects

1410 Josephine Gingras
1414 T W Roberts

15th intersects

1500 Fred Smith
1500½ Elzie Pacetti

W. J. O'Brien Chas. Brazell

Biscayne Garage

OPEN DAY AND NIGHT
Cars Washed and Stored
TIRES, ACCESSORIES
GASOLINE, REPAIRING
410 Eleventh St.
Tel. Connection

705 Avenue D

Pero's Ice Cream Parlor

Wholesale and Retail

PURE, WHOLESOME and DELICIOUS

Telephone 460-X

DAY and NIGHT GARAGE

Automobiles and Motorcycles, all kinds of Accessories and Repairs. Nothing but Expert Mechanics.

316-318 AVE. G. PHONE 265

FLORIDA FURNITURE CO.
COMPLETE HOUSE FURNISHING
T. H. BOGUE, Sec. and Treas. 308, 310 and 312 Eleventh St

FIRE INSURANCE
PHONE 272-R
201-207 Eleventh St.
Dorn-Schutt Co.

1504 R H Sawyer
1508 L G Morrison
Miami River intersects
—— B J Southall
—— A H Pelsang
s e cor R I Jeffords
18th intersects
19th intersects
1906 Vacant
1908 W H Krames
1912 O J Thompson
20th intersects
2013 W A Albury
2014 T E Cheatham
2015 F W Betts
2408 A M Griffing
2508 F L Webster

AVENUE G NORTH — Continuation of Av G from 1st n

AVENUE H—From 1st s to 12th thence s from river to city limits, 3 w of F E C Ry
100 Ebenezer M E Ch*
101 Pearl Anderson*
101a Union Mut Ins Co*
103 S A Smith*
105 C H Allen*
106 Lena Nesbit*
107 Loretta Carey*
108 Isaac Friff*
109 Frank Spencer*
110 Catherine Hilton*
111 Robt Dawson*
112 Arthur Sweeting*
113 Edward Higgs*
113½F J Brennan*
115 Tobias McKinney*
117 James Rolle*
119 Prince Taylor*
121 Alex Davis*

W. A. HILL, Propr.
HILL MOTOR SALES CO.
529 TWELFTH ST.
Office Phone 306-R
Res. Phone 647-R1

2d intersects
200 J W Nedd*
201 H E Fobes
204 Edward Williams*
205 T O Gars*
207 Joseph Taylor*
208 E W Bodden*
209 James Gibson*
210 Jenkins & Sampson*
211 Josephine Ballou*
212 Woodmen Hall*
213 John Cooper*
214 Prince O'Neal*
215 Wm Carey*
217 B B Brown*
219 Taylor Butler*
n w cor Mt Zion Baptist Ch*
3d intersects
300 R G Thompson*
301 Samuel Smith*
302 George Monroe*
304 Simeon Richards*
305 Estelle Fowler*
306 Lelia Pyfrom*
307 Wm Wood*
308 Frederick Nealey*
309 Alexander Taylor*
310 Theophilus Moss*
311 Alex Evans*
313 Edward Burroughs*
314 Oceiana Brister*
315 Harold Wells*
316 A Cockburn*

Automobile Tires
MIAMI TIRE CO.
331-343 Eleventh St. Phone 559

THE ELITE LAUNDRY DRY CLEANING and PRESISNG
"Where Linen Lasts"
429 10th St. QUALITY and SERVICE Phone 802

Thos. S. Davenport Co.

RENTALS AND REAL ESTATE OF ALL KINDS

Miami City Property a Specialty PHONE 429 205 Twelfth Street

F. R. DULMAGE

Auto Livery and Service Garage

502-4-6 12th St. Phone 119-X

Storage, Gasoline and Oils
Tires and Accessories
Autos for Hire--You Drive

317 Charles Taylor*
320 Mary Newton*
322 James Kerr*
4th intersects
s w cor St Agnes Episcopal Church*
403 Luke Alford*
405 Irene Meadow*
406 Rev P S Irwin
407 E A Crawford*
409 Nathaniel Forbes*
411 Edward Bethel*
412 St Agnes Parochial School*
413 Nancy Jones*
414 Elizabeth Smith*
415 C M Mercer*
416 Wm Sands*
418 Lillian Truley*
419 Annie Pinder*
420 F L Stephens*
422 Lunina Ferrell*
424 E A Bethel*
5th intersects
504 Mary Knowles*
505 James Newbold*
506 Mary A Davis*
507 Geo Edgecomb*
508 Agnes L McIntosh*
509 Jerry Price*
511 James Rolle*
513 Hiram Roberts*
514 Mary Colbrook*
516 B E Allen*
517 Philip Smith*
518 John Bethel*
520 Paul Elden*
521 L Charlow*
522 James Clark*
523 Addie Silva*
525-7 James Tosto
6th intersects
600 C M Davis*
602 Henry Saunders*
604 Caesar Weeks*
606 Frances McKinney*
608 James Thompson*
610 R A Barbary*
612 Mrs Bessie Garwood
7th intersects
702 G W Johnson
702½A C Hernandez
702a Alexander Morton
704 J R Geohringer
706 Harvey Jarrett
707 S S Wolgemuth
709 F E Rogers
710 G F Dinkins
8th intersects
800 S J Thorp
808 J E Wilson
812 J C Knight
820 Mrs M L Carter
9th intersects
—— Miami High School
10th intersects

TRY IT

Coca-Cola

Miami Coca-Cola Bottling Co. Phone 120

B. G. Hewitt & Co.

908 Avenue D

Iver Johnson Bicycles

Renting, Repairing and Supplies

Our Motto: "Quality and Service"

PHILLIPS BROS.

1220 AVENUE D

Marine Hardware Fishing Tackle

RIVERSIDE CONFECTIONERY

E. STAVRIDES

813 Twelfth Street Phone 434

Ice Cream and Candy

Stationery, Periodicals

Cigars, Tobacco and Cold Drinks

THE SOUTHERN BANK AND TRUST CO., 422 12th ST.
Capital $100.000.00 Member Federal Reserve System

Real Estate
J. B. JEFFRIES
210 12th St. Phone 66

1000 C J Thomas
" J P Greenleaf
1008 J W Allison
1009 Rev I E Adams
" Simon Fess
1015-17 Park View Apts
" Rev H Samuelson
" Benj Roff
1018 C E Strong
" W D Surles rr
1020 Mrs Lucy Schacht
11th intersects
1102 E C Thompson
1103 C M Nelson
1106 Wm A Hooks
1107 J H McDonald
1111 Mrs M B Bates
1111½ J L Norton
1112 Vacant
1113 Richd Chambers
1122 R A Lett
12th intersects
Miami River intersects
1612 H B Davis
1616 Fred Ayre
1623 Neils Christensen
17th intersects
1712 F J Brown
1714 A L Davis
18th intersects
1804 Mrs Minnie Einig
1810 A T Nelson

Geo. H. Simmonite
CONTRACTOR
Brickwork, Structural Tile, Boiler Setting, Pointing, Cement Block Work and Native Stonework
5th St. & Rivermont Drive

STEWART & HOLLOPETER
Land
City Property
Investments
and
Insurance
222 11th St. PHONE 1060

1821 Mrs A E Andrews
19th to 20th intersect
2034 F A Coles
21st intersects
2115 Wm T Pinder
22d and 23d intersect
2202 W O Bolding
2206 J J Hall
2222 Althea McDonald

AVENUE H NORTH — From 1st n beyond limits

AVENUE I—From 1st s to city limits, 4 w of F E C Ry
100 John Bethel*
101 Marion Ward*
102 Dennis Strachan*
104 Joseph Bain*
106 Margaret Rolle*
107 Benjamin Wright*
108 W L Solomon*
110 Morris Wallace*
111 John Crenshaw*
112 Joseph Waldin*
116 C J Farrington*
123 Thomas Johnson*
2d intersects
204 Mary Roberts*
208 John Delaware*
211 J A Kirkland*

Thomas Awning and Tent Co.
1405 AV. D
PHONE 435-R
Awnings, Tents, Sails, Tarpaulins, Curtains and Window Shades, Boat Awnings and Fenders, Screens, Venetian Blinds.

E. B. Douglas Co
MIAMI, FLORIDA
Art Metal
Filing Devices
Fireproof

DADE COUNTY FURNITURE CO.

Complete House Furnishers

PHONE 81 409-411 TWELFTH ST.

Talk to the Tatums

212 and 214 12th St.
PHONE 10

Stocks and Bonds, Mortgages, Abstracts, City Property
Insurance, Country Property, Rentals

Floral Decorations,
Flowers, Plants
MIAMI FLORAL CO.
13th St. and Ave. J

212 Henry Brennan*
213 Andrew Pinder*
214 Richard Ward*
215 Hiram Knowles*
216 J E Bethel*
217 Moses Johnson*
218 Wm Smith*
219 Louis Devalier*
221 J H Farrington*
223 Anna Johnson*

3d intersects

306 Theo Hutchinson*
307 Virginia Thurston*
309 Ernest Mack*
311 George Dorsett*
312 Wesley Williams*
316 Lee Mitchell*
317 Alonzo Knowles*
318 Charles Saunders*
321 Alfred Dames*

4th intersects

404 Charlotte Pinder*
406 Wm Miller*
409 John Joseph*
411 Richard Poitier*
413 James Simonett*
414 J R Knowles*
415 Wilmore Mingo*
416 Theophilus Cleare*
417 Bertie Andrews*
419 Robert Brooks*
420 Wm Sampson*
422 Saml Nesbit*
428 Joseph Butler*
n w cor Louis Cohen

5th intersects

500 G C Smith*
502 Geo Workman*
503 Samuel Poitier*
504 Nathaniel Fyne*
505 George Rahming*
506 Joseph Johnson*
507 Elijah Bethel*
508 Virginia Thompson*
510 Henry Miller*
511 Allen Taylor*
517 Augusta Young*
517a Alfred Campbell*
517b Caroline Pratt*
521 Randolph Mackey*

6th intersects

601 Alfred Davis*
603 Nathl Johnson*
607 W T Sanders*
609 Fletcher Hall*
609½ Clinton Albury*
611 J W Sears*
612 T A Ward

7th intersects

709 J T Knowles
711 W H Scholls
720 J F Triplett

8th and 9th intersect

804 John Eyman
812 F J Pepper
815 Vacant

W. J. O'Brien Chas. Brazell

Biscayne Garage

OPEN DAY AND NIGHT
Cars Washed and Stored

TIRES, ACCESSORIES
GASOLINE, REPAIRING

410 Eleventh St.
Tel. Connection

Republic, Mohawk
Goodyear
TIRES

J. T. WEATHERS

Garage, Supplies, Repairs, Veedol Oil Agency
1008-1010 Ave. C Next to Postoffice Phone 165

OVERLAND
AUTOMOBILES

JEFFORDS-WAY MACHINE CO.

Marine Repairs MACHINISTS Marine Hardware

18th ST and AVE G. 300 Ft. Frontage on Miami River PHONE 271-R

East Coast Lumber & Supply Co.
"EVERYTHING TO BUILD YOUR HOUSE"
"EVERYTHING TO SHIP YOUR CROP"
PHONE 381 - - - - 5th ST. AND AVE. E

J. L. SHULL FURNITURE CO. 813-815 AVENUE D
We Sell on Easy Payment Plan. Call and See Us Before Buying

9th intersects
Miami River and 14th intersect
1418 A F Kasper
15th intersects
1502 W T McRae
16th intersects
1602 Bentley Mount
1604 L F Sergent
" T R Cleare
1606 G W Davis
" Thomas Norris
1615 Vacant
1617 W E Pope
w s D L Casa
17th intersects
w s J Heffernan
18th intersects
1812 J W Myers
19th intersects
1906 Vacant
1911 J W Northrup
1913 H A Harris
n e cor South Side M E Ch
20th intersects
2016 M L DePew
2018 A E Moss
2020 Vacant
21st intersects
2110 Albert Booth

AVENUE J—From 1st to city limits, 5 w of F E C Ry
106 City Sanitary Barns
108 T B Grace
120 C G Bauer
n e cor City Stables
2d intersects
206 Morris Dock
215 R Quarcia
219 Mrs Frances Brinson
220 Mrs Della McKeever

W. A. HILL, Propr.
HILL MOTOR SALES CO.
529 TWELFTH ST.
Office Phone 306-R
Res. Phone 647-R1

3d intersects
301 T A Roberts
309 Vacant
311 Bartlett Richards
4th intersects
400½J H Phillips
401 Fredk Sommers
402 A P Cribbs
403 Fredk Sommers
404 Mrs Fannie Waite
405 C H Woods
406 H C Tucker
409 J O Wilson
411 M M Hall
420 Joseph Schanfeld
422 Max Kukowsky
n e cor Church of God
5th intersects
502 Vacant
504 W E Marsh
509 W H Mathis
510 Louis Cohen
511 Anson Sinnes
512 J M Duffy
513 Vacant
516 J P Badgley
519 Mrs Frances Ayres
521 R H Starling
522 John Van Gelderen
6th intersects
603 S C Rayburn
606 J A Norton
607 Horace Clark

Dade Electric | Electrical Contractors
237 Tenth St. Phone 828-X

Engineering Contractors Biscayne Engineering Co.
Bank Bay Biscayne Bldg.
Surveys, Estimates, Sewers, Irrigation and Drainage
Pavements, Concrete Work, Maps and Blue Printing

THE BISCAYNE PHARMACY
CARL J. ERICSON, Proprietor
NYAL REMEDIES
CORNER AVENUE D and TWELFTH ST.

F. R. DULMAGE
Auto Livery and Service Garage
502-4-6 12th St. Phone 119-X
Storage, Gasoline and Oils
Tires and Accessories
Autos for Hire--You Drive

609 F O Brantly
611 Vacant
612 Michael Gallat
614 Vacant
7th 8th Miami River and 12th intersect
1208 H M Fawcett
" E H Walter
1209 Riverside Meat Mkt
13th intersects
1300 Vacant
1305 J W Warner
" Miami Floral Co
1308 Leon Jackson
1308½ Edwd Russell
1322 L J Prosser
1324 Vacant
14th intersects
1400 R C Clark
1401 J E Junkin
1405 E A Roberts
1406 R B Clark
1408 J L Megathlin
15th intersects
1505 J L Wells
1514 S P Robinson
1515 J T Wisdom
16th intersects
1600 P B Bechard
1604 Mrs M E Dean
1606 J M Dankwardt
17th intersects
1706 Vacant
1708 C A Walsh
1710 P J Baumberger
1711 L E Bunnell
1712 Herman Masters
1715 F E Denton
18th intersects
1809 B L Ash
1810 E S Becker
1811 C H Breen
" L G Terry
19th intersects
1905 W H Fox
1907 Scott Yearwood
1911 C N Knowles
20th intersects
2012 Richard Moxey*
2014 Estelle Brennen*

AVENUE K—From 1st s to city limits, 6 w of F E C Ry
2d and 3d intersect
318 A E Seltzer
4th intersects
407 Mrs C Y Sjostrom
5th to 7th and Miami River intersect
700 Otis Powell
10th intersects
1004 Mrs L Hovelsrud
1008 Clara Y Gamble
1011 Mrs E I Griffith
1012 C H Cook

B. G. Hewitt & Co.
908 Avenue D
Iver Johnson Bicycles
Renting, Repairing and Supplies
Our Motto: "Quality and Service"

The Elliott Detective Agency
INCORPORATED
OUR OPERATIVES LICENSED AND BONDED - CORRESPONDENTS EVERYWHERE
Room 5, Real Estate Bldg.
TELEPHONES
Office 255, Res. 397-R2

City Lots Farm Land Groves
JEFFRIES
210 12th St.
PHONE 66

DRAKE PRODUCE CO.
WHOLESALE PRODUCE, GROCERIES,
WRAPPING PAPER, PAPER BAGS
PHONE 652 327-329 SIXTH STREET

Steinway
Kranich & Bach
and other Pianos
and Players
Estey Organs
Q.R.S. Rolls

S. ERNEST PHILPITT
PIANOS
1106 Avenue D.

Victrolas
Victor Records
Musical
Instruments
Sheet Music

11th intersects
1108 David McCune
" O R Mason
1110 S U Campbell
1112 Mrs Elizabeth Gibbons
1115 Mrs Verdi Scott

12th intersects
1200 Robert Daniel
1210 L R Blackmon
1217 D E Riddle
1221 Albert Nelson
1226 J T Blackmon
1228 A A Cahill
1234 G D Bryan

13th intersects
1300 Vacant
1306 Wm Lind
1310 A E Green
1311 A Stavrides
1314 Mrs M A Eberwine
1318 P A Dampier
1322 Vacant

14th intersects
1402 D H Griffith
1412 Vacant
1416 J B L Mann
1417 R W Hammons
1418 E H Radel

15th intersects
1514 W J Francis
1515 Andrew Mangos
1520 O M Flanders

Geo. H. Simmonite
CONTRACTOR
Brickwork, Structural Tile, Boiler Setting, Pointing, Cement Block Work and Native Stonework
5th St. & Rivermont Drive

STEWART & HOLLOPETER
Land
City Property
Investments
and
Insurance
222 11th St. PHONE 1060

16th intersects
1600 Margaret Chisholm*

17th and 18th intersect
1808 Virginia Grimes*

AVENUE L—From 1st to Miami River, thence s to city limits
s w cor Highland Park Sch
n w cor F S Davis
" J J Fitzgibbon
107 G B Reed
111 T J Eby
" C H Mitchell
113 Mrs C E Hamilton

2d intersects
201 J H Hawkins
209 L F McCready
211 M C Roberts
213 J P Marks
221 F B Flickinger

3d intersects
301 B C Wightman
305 J T Bonnell
309 W H Fleming
313 F E Hunt
317 E S Youngs
321 A T Roach

Miami River and 8th intersect
804 F R Chapel
808 H E Kiser

MILLWORK
SCREENS
BISCAYNE NOVELTY WORKS
23 Ave. E. North, near Wood St.

W. & S. GROCETERIA==Self-Serve Store
WALKER-SKAGSETH CO.
Phone 1030
306 Eleventh St.
CASH BUYS IT FOR LESS
STAPLE AND FANCY GROCERIES
FRUITS AND VEGETABLES

B. G. HEWITT & CO.
908 AVENUE D
BICYCLES
Our Motto: "Quality and Service"
Supplies, Renting, Repairs

ANDERSON & CHAILLE
REAL ESTATE and INVESTMENTS
206-207 Fidelity Bank Bldg. Telephone Connection

The Carmichael-McCalley Co. Inc.
CONTRACTORS AND BUILDERS
921 Avenue C
Phone 964

Floral Decorations,
Flowers, Plants
MIAMI FLORAL CO.
13th St. and Ave. J

9th intersects
900 J L Van DeVeer
904 A L Coffey
907 Jacob Sadowski
912 T H Preston
918 Samuel Wright
922 L G Stoms

10th intersects
1004 R N Quinn
1006 E B Cameron
1020 W R Shearston

11th intersects
1104 Vacant
1106 C H Blackburn
1109 M Mastenbrook
1115 H V Bate

12th intersects
1205 Vacant
1207 W E Wilbur
1222 J M Green

13th intersects
1303 T C Speyer
1304 J H Mayhew
1305 C F Nunamaker
1306 R E Brown
1308 E J Gesswein
1310 N H Palmer
1312 Mrs H M Hoisington

14th intersects
1402 Eli McDonald
1404 T A Hughes
1408 E B Sanders
1409 R B Mulloy
1412 P G Dusenbury
1422 W H Jay

AVENUE M—From Miami River south
911 G F Moznette
914 B C Chitty
915 J H Patterson

10th intersects
1014 Joel Bowen
1016 E T Crittenden

11th intersects
1110 L C Branning
1111 F A Witherill
1112 Vacant

12th intersects
1218 C C Rawls
1220 W W Culbertson
1222 Forrest F Badgley

13th intersects
1304 Vacant
1306 J M Brown
1308 Vacant
1310 W H O Carnes

14th intersects
1408 Rev M H Norton
1409 Edwd Stritch

15th *intersects*
1512 A M Knowles

AVENUE N—From Miami River south

W. J. O'Brien Chas. Brazell
Biscayne Garage
OPEN DAY AND NIGHT
Cars Washed and Stored
TIRES, ACCESSORIES
GASOLINE, REPAIRING
410 Eleventh St.
Tel. Connection

PURE FOOD GROCERY Inc. "The Cash and Carry Store"
Phone 453-X L. S. CLOPTON, Mgr. 815 Twelfth St.

MIAMI FURNITURE COMPANY
Dealers in New and Slightly Used Furniture
DEPARTMENTS: Credit, Repair, Packing and Shipping
806-808 AVE. D Our Motto—You above all MUST be Satisfied PHONE 28-X

ROYAL PALM TRANSFER CO.
O. A. McNEIL, Propr.
AUTOMOBILES FOR HIRE

Office Halcyon Hotel
PHONES:
Office - - 695
Depot - - 243
Garage - 965
Stable - - 46

10th intersects
1003 B S Sutton
1007 W E Hoag

11th intersects
1103 Robert McCay
1115 E D Barker
1218 Vacant

12th and 13th intersect
1311 J S Norwood
1315 Vacant

14th and 15th intersect
1509 A G Cook
1513 C A Hisey

AVENUE O—From Miami River south

AVENUE P—From Miami River south
600 E K Cox
604 T J Reed
608 John Tanaw
616 Chalmers Horne
618 J B Cowart

7th intersects
700 Mrs Belle Sn
" David Tyne
704 Wm Cain
708 J J Holly
712 J D Ramsey
w s Wm Darmstad

8th intersects
800 John Bordas
806 R M Fuzzard
810 R K Mixson
814 Edwin Brink
816 Patk Kavanaugh

9th and 10th intersect
1004 J E Twitty
1008 A L Bass
1012 M K Williams
1016 J M Norwood
1020 W W Murry

W. A. HILL, Propr.
HILL MOTOR SALES CO.
529 TWELFTH ST.
Office Phone 306-R
Res. Phone 647-R1

1024 O L Ridenour
" F L Hall

11th intersects
1106 A H Meacher
1110 A H Spencer
1111 C J Martin
1114 G P Brown

12th and 13th intersect
1300 J S Hepburn

14th intersects
1400 W R Johnson
1404 H A Moorman
1412 A G Hague
1416 E W Hill
1420 E L Ricou

15th intersects

AVENUE Q—From Miami River south
6[illegible] H R Griffin

7th and 8th intersect
800 John Norwood

9th intersects
912 John Kraai
916 J C Bothwell
920 R B Gautier

10th intersects
1004 W R Robbins
1008 J D Fraser

11th and 12th intersect
1203 F W Gould
1214 Mrs C C Cross

EVERYTHING IN
BUILDING MATERIAL
Paints, Oils, Etc.
Georgia Lumber & Supply Co.
Office and Yards, Ave. D and 5th St.
Phones 1190-1191

Automobile Tires
MIAMI TIRE CO.
331-343 Eleventh St. Phone 559

JEWELER AND MANFG. OPTICIAN
OSCAR W. MAYNARD
Licensed by Fla. State Optical Board. Lenses duplicated same day received
313 TWELFTH ST. MIAMI, FLA.

LIBRARY OF THE University of Florida

WATERS REALTY CO., 215 11th
REAL ESTATE, RENTALS and INSURANCE
Farm and Timber Lands

TRY IT
Coca-Cola
Miami Coca-Cola Bottling Co. Phone 120

F. R. DULMAGE
Auto Livery and Service Garage
502-4-6 12th St. Phone 119-X
Storage, Gasoline and Oils
Tires and Accessories
Autos for Hire--You Drive

1218 W V Blackwell
1220 B A McMullen
13th intersects
1301 Martin Gebrach
14th and 15th intersect
1510 J A Hasseltine
1514 Wm Simpson
16th and 17th intersect
1709 C H Strothman
18th intersects
1801 G J Callahan
1805 Vacant
1809 Joseph Walbeck
1815 Vacant
1819 R F Heap
1824 C E Greenway
1825 James Haskins
19th intersects
1901 R S Brigham
1903 Harry Brigham
1905 Mrs F M Brigham

BALDWIN'S ADDITION —West of F E C Ry at northern city limits

BANKER'S PARK — On Biscayne Drive n of Edgewater

BANYAN PLACE — On Biscayne Drive

— Julius Smith
127 A L Monroe
128 Vacant
129 J L Pepper
133 R E Smith
" C S Hall
135 C A Nightingale
136 C F Goodman
138 Reuben Goethe
149 J S Cobb
175 John O'Connor
175½N W Wilson
176 Vacant
177 A C Kittel
179 T W Hunter

BAY—From the bay west, 2 n of 1st
110 Peter J Bernard
114 J E Downes
121 Vacant
124 Antonio Vasile
Av B N intersects
134 G W Brown
135 G St H Simpson
143 A E Bogue
147 M D Wilson
151 W V Ausley
" W C B Albury
155 Vacant
159 T E Russell
164 Mrs Vivian Johnson

B. G. Hewitt & Co.
908 Avenue D
Iver Johnson Bicycles
Renting, Repairing and Supplies
Our Motto: "Quality and Service"

USE THE FAMOUS
NEIGHBOR OIL
CLEANS, POLISHES, LUBRICATES and REMOVES RUST

Repairing
Painting
Machine Work
CENTRAL GARAGE
Storage
Tires
Accessories
1310 Ave. D
VULCANIZING
Phone 392-X

Safety Deposit Boxes FOR RENT
THE SOUTHERN BANK AND TRUST COMPANY
422 Twelfth Street

MIAMI GAS CO. 407 12th St. TEL. 58
GAS FOR COOKING FOR LIGHTING FOR HEATING FOR POWER

Av B N intersects
212 Walter Denzinger
214 H C Henderson
220 G P Corell
Av C N intersects
309 Wm H Sharpe
" M A McCoole
310 W V Kirby
" Mrs Olive Cline
311 Alfred Souvy
312 Vacant
313 E J Praetorius
314 M W Lee
314½L R Moss
315 Alfred Destin
317 F V Grundy
318 A J Ball
322 Vacant
Horner av begins
Av D intersects
412 Bruce Bain
" M C Eubanks
" P L Carlton
413 H W Ferguson
415 Chas Pinder
417 Peter Vamvaks
418 K F Wiebush
" S B Newert
419 E B Davis
420 Mrs Lottie Corwin
422 E V Sawyer

Geo. H. Simmonite
CONTRACTOR
Brickwork, Structural Tile, Boiler Setting, Pointing, Cement Block Work and Native Stonework
5th St. & Rivermont Drive

STEWART & HOLLOPETER
Land
City Property
Investments
and
Insurance
222 11th St. PHONE 1060

BAY SHORE DRIVE — From Kathryn av south along Bay Shore
2604 A J Fay
2612 E C McGraw
2614 J P Logan
2620 L T Highleyman
2640 F Haberman
—— F B Shutts
(See also Kathryn av)

BAYONNE PLACE—Bet Biscayne Drive and Biscayne Bay, 1 n of Central av
n s J H Eastwood
100 H G Kotten
115 H J Luders
120 A L Evans
125 J C Hickson
126 W W Luce
Gardner intersects
130 L C Gardner
132 J B Solley
134 E A Smith
138 C K Hyatt
155 J J Hart

BAYSIDE PARK—Along Biscayne Drive, northern section of city

MIAMI FISHERIES CO., Inc.
Wholesalers of Fancy Spanish and King Mackerel
Phone 935

Peninsular Metal Co. Cor. 7th ST. and AVE. G PHONE 482-R
METALS, RUBBER, BONES, SCRAP IRON, ETC.
Automobile Parts for All Makes Second Hand Pipe and Machinery

HUGHES SEED COMPANY
SEEDS and INSECTICIDES
PHONE 75-XI Established 1898 1406 AVENUE D

Floral Decorations,
Flowers, Plants
MIAMI FLORAL CO.
13th St. and Ave. J

BETA—From Waddell s, 2 w of Av H

BETHEL LANE — From 709 5th, half blk north

BEVERLY DRIVE — Between Biscayne Bay and Biscayne Drive, 1 n of Wood
— W C Conquest jr
s s Walter Lange
s s W K Lancaster
s s H J Henje
n s O C Moody

BIRD AV—Begins at Biscayne Drive, runs e to Bay Shore blvd, 1 n of Collins Drive
111 H P Rothar
114 O E Hainlin
115 Albert Anderson
118 M I Ellis
128 F H Briggs
" R H Allyn
129 M J Tracy
132 J C Williams
133 R A Morrison
134 C R Yaeger
138 Mrs Julia Jaquith
140 E Gonzalez jr
145 Vacant
146 Thomas James
148 H C Budge
149 J P Cooper
150 Hotel Glen Beulah
151 C C Turner
158 Vacant
160 J B Hiers
163 E A Dewey
164 J J Hare
180 Edwin Nelson
181 I L Love

BISCAYNE DRIVE — From Waddell n, 1st w of the bay
500 E L Jones
504 W S Dills
508 J R B Clemons
" A P Porter
514 Bay View Sanitarium
516 R V Collins
517 Fla Conservatory of Music & Art
522 C W Dodd
Flagler begins
600 H F Downing
606 C D Mackey
610 M M Gist
614 W H Jones
616 D Afremow
617 J W Graham
Parrott begins
700 T G Houser

W. J. O'Brien Chas. Brazell
Biscayne Garage
OPEN DAY AND NIGHT
Cars Washed and Stored
TIRES, ACCESSORIES
GASOLINE, REPAIRING
410 Eleventh St.
Tel. Connection

OVERLAND CARS
Republic, Mohawk Goodyear TIRES
VEEDOL OIL AGENCY
J. T. WEATHERS
1008-1010 Ave. C. Next to Postoffice
GARAGE Phone 165 SUPPLIES

CALL PHONE 10
EVERGLADE LANDS IN LARGE TRACTS
Farm Lands at Florida City, Fla.
TALK to the TATUMS
Bungalows and Building Lots in Riverside Heights PHONE 10 212-214 12th St.

JEFFORDS-WAY MACHINE CO.
Marine Repairs MACHINISTS Marine Hardware
18th ST and AVE G. 300 Ft. Frontage on Miami River PHONE 271-R

East Coast Lumber & Supply Co.
"EVERYTHING TO BUILD YOUR HOUSE"
"EVERYTHING TO SHIP YOUR CROP"
PHONE 381 . . . . 6th ST. AND AVE. E

John E. Withers Transfer and Storage Co., Inc.
Av. C and 2d
Tel. 360
FIREPROOF STORAGE, BAGGAGE and HEAVY HAULING, PACKING and FORWARDING

708 J M Brown
714 Paul Boysen
718 Mrs M J Graham
Morse begins
805 W I Phillips
818 Vacant
822 Mrs Bessie Puffer
Havana av intersects
1000 D B O'Kelly
1004 F C Brossier
1010 G M Waller
1014 Garry Niles
Central av intersects
1132 Mrs J W Green
" J W Byrd
1134 T J Overton
1144 J M Sanderson
Bayonne pl ends
Pontiac begins
1200 F A Keene
1204 C A Haynes
1206 Mrs Almeda Grey
1208 A J Cushman
Colorado av intersects
1300 W E Griffin
1304 Windsor Wiggs
1310 C H Schuck
McDonald av intersects
1413 Alexander Orr
1415 V E Chitty
Capbell and Dickinson intersect
1500 H B Dodge
1504 K T Horten
Pomelo av intersects
1600 J F Chaille
Halcyon blvd and Flagler Park intersect
e s Gaston Drake
w s D H West
Western blvd intersects
2210 Edward Williams

W. A. HILL, Propr.
HILL MOTOR SALES CO.
529 TWELFTH ST.
Office Phone 306-R
Res. Phone 647-R1

2212 T S Meek
2216 B C Peddy
Columbia av intersects
2220 W G Kohler
w s W J Barrett
Wood av intersects
w s H J Freeman

BONNIE BRAE — From Biscayne bay w to Rand, bet Colorado and McDonald avs
100 Howard Van Court
102 Mrs M L Botsford
106 J C Smith

B O U G A I N V I L L E A U COURT — On Biscayne Bay 1 n of Waddell
129 Mrs Martha Crane
131 Rev J T Morgan
136 Vacant
137 Vacant
138 Samuel Stuessy
140 Rev J L White
141 Louis Wolfson

BOULEVARD — From 1st s along Biscayne Bay to Miami River
100 E F Swisher
108 G M Richards

Art Stone Construction Company
CONTRACTORS AND BUILDERS
Handlers of Cement
ALL KINDS OF ARTIFICIAL STONE AND CEMENT WORK
TEL. 334
606 Av. D

Engineering Contractors
Biscayne Engineering Co.
Bank Bay Biscayne Bldg.
Surveys, Estimates, Sewers, Irrigation and Drainage
Pavements, Concrete Work, Maps and Blue Printing

The Biscayne Pharmacy
NYAL CHOCOLATES
CARL J. ERICSON
Proprietor
Corner Ave. D
and Twelfth St.

HARRY V. SIMONS THE TAILOR-MADE MAN
Styles from Broadway to Miami - 1102 Avenue D

F. R. DULMAGE
Auto Livery and Service Garage
502-4-6 12th St. Phone 119-X
Storage, Gasoline and Oils
Tires and Accessories
Autos for Hire--You Drive

112 P E Bartnett
120 F P Bowman
122 P E Bartnett

2d intersects

200 C E Smith
201 Cassell Fish Co
203 Biscayne Fish Co
208 W O Hall
214 B F Ferris
216 M B Frank
271 Consolidated Fish Co
218 F W Symmes
222 Walter Starke
" R W Kennedy rr

3d begins

300 J M Jackson
312 Cornelius Rennix
316 Ada C Stickland
318 Frederick Lane
322 Jacob Feuer

4th begins

412 L B Safford
420 A B Curry

5th begins

506 Mrs P Pinder

6th begins

614 Mrs S C Cron
" F L Clark
614½W H Sweetland
616 M H German
616½Vacant
618 Vacant
620 Vacant

7th begins

700 Esmeralda Hotel
706 R W Brewster
712 Andrew Carter
714 F J Black
716 Charles Parry
" W S Parry

8th begins

820 H C Babcock
n w cor Hotel Plaza

9th begins

900 Vacant
904 J H Gilman
912 L B Goodall
914 E M Goodall
n w cor Berni Apts

10th begins

1000 Vacant
1004 Nealie I Miller
1010 G A Worley
1014 C H Witherill
1018 Mrs Ella Anderson
1022 Ostend Apts

11th begins

1100 Frazure House
1102 W P Smith
1108 (1109) Fla Home Finders
" Houghtaling Farms
1110 Kate H Shea

B. G. Hewitt & Co.
908 Avenue D
Iver Johnson Bicycles
Renting, Repairing and Supplies
Our Motto: "Quality and Service

Cook with Gas
MIAMI GAS CO.
407 12th STREET
TEL. 58

DRAKE LUMBER CO.
MANUFACTURERS--WHOLESALE AND RETAIL
YELLOW PINE LUMBER. MILLS at PRINCETON; YARDS, MIAMI
PHONE 188 327-329 SIXTH STREET

Steinway
Kranich & Bach
and other Pianos
and Players
Estey Organs
Q.R.S. Rolls

S. ERNEST PHILPITT
PIANOS
1106 Avenue D.

Victrolas
Victor Records
Musical
Instruments
Sheet Music

1112 Buehman & Riley
e s Biscayne Bay Yacht Club
opp 12th Elser Pier
" Dixie Transportation Co
" F E Parce
" N T B Roney
12th intersects
1203 J W Bell
e s Fair Bldg
" 7th Naval Dist Hdqtrs
w s Royal Palm Park
15th intersects
w s Royal Palm Hotel

BRAGG—From 3d s to 4th, 1 w of Av H

BRAVO ROAD—Erickson Addition

BRICKELL AV — From 18th s to Broadway, 1 w of Biscayne Bay
17th intersects
—— Charles Deering
1701 Mrs Mary Brickell
1728 R F Tatum
18th intersects
1802 Vacant
1805 Mrs E A Rickmers
1808 C D Leffler
1812 H C Piper

F. R. DULMAGE
Auto Livery and Service Garage
502-4-6 12th St. Phone 119-X
Storage, Gasoline and Oils
Tires and Accessories
Autos for Hire--You Drive

STEWART & HOLLOPETER
Land
City Property
Investments
and
Insurance
222 11th St. PHONE 1060

1816 Salem Hashina
1817 G S Hasbrouck
19th intersects
1900 Vacant
1901 W B Brickell
1908 M S Burbank
1910 Wm N Hull
1911 H T Koerner
1916 J M Atherton
" F P Hamilton rr
20th begins
2000 Julia F Harris
2005 R P Meeker
2024 C H Lyne
2044 W P Pastorius
2048 E C Conkling
21st and 22d intersect
2200 W D Hughes
2206 J W Lagergreen
2208 R W McLendon
2210 W H Stewart
w s Edward Simmonds
" U S Experiment Sta
2500 F W Backus
2511 Vacant
2547 Mrs E J Clark
Kathryn av intersects
2601 Vacant
2607 Benj Adriance
2608 J H Talley
27th intersects
2714 (2648) P B Jaudon
2715 J Wainwright jr

BISCAYNE NOVELTY WORKS
A. H. RAMSEY, Prop.
23 Ave. E. North, Near Wood Street
SCREENS, STORE FITTINGS, MOULDINGS AND MILL WORK OF ALL KINDS

Biscayne Electric Supply Co.
Electrical Contractors, Supplies and Fixtures
1108 Ave. D Phone 24
Agent for Columbia Mazda Lamps, Hot Point Heating Appliances, Western Electric Motors and Emerson Fans

The Exotic Gardens
Nurserymen and Landscape Designers
FLORISTS
Choice Flowering and Foliage Plants, Roses, Palms, Shade and Tropical Fruit Trees. Plans and Estimates Given on Landscape and Grove Plantings. Retail Store and Office, 801 12th St. Tel. 453-R
Nurseries Broadway West of Railroad
JAMES DONN, Mgr
Phone 271-X

Fidelity Bank and Trust Co.

Capital, $150,000.00. Surplus and Profits, $38,000.00

When You Think of Drugs Think of ELBRE'S Rexall Store

Look for This Drug Sign

Floral Decorations, Flowers, Plants
MIAMI FLORAL CO.
13th St. and Ave. J

2716 (2650) A J Rose
2799 James A Rowe
2905 F M Bookwalter
2923 W W Wheeler
2939 H A Lawton
2940 E D Lord
2943 J H Havlin
2955 Harold Cleveland
2975 M J Elser
2979 Ralph Worthington
2991 C O Richardson
3629 C M Busch
3631 W J Bryan
3633 W S Jennings

BRIGGS—From Av G N west, 1 n of Johnson

BROADMOOR — On Biscayne Drive

BROADWAY (S Miami) —From the bay n w to 23d
115 Douglas Sloane
117 Mrs S J McGuire
144 Vacant
— James Donn
" Exotic Gardens

BRUCE (Highland Park) —From Av L w, 1 n of Allapattah rd

BRYAN AV (Hill Crest) —From Grove n, 1 w of Pomelo av

CAPBELL—From Biscayne Drive w, 1 n of McDonald av
219 Ira Gordon
227 I N Miller
228 J B Orr
232 M E Clow
234 W W Lasseter
236 S R Buell

CASCADE AV — Broadmoor) — From Biscayne Bay w to Biscayne dr opp Western blvd
50 Wm Nixon
60 C L Briggs
62 Vacant
66 H L Lark
138 George Marshall
n s C A Rossey

CASCADE AV (Evanston Heights)—From 12th n, 2 e of city limits

CENTRAL AV—From Bay w, 1 n of Johnson
105 R C Gardner

W. J. O'Brien Chas. Brazell
Biscayne Garage
OPEN DAY AND NIGHT
Cars Washed and Stored
TIRES, ACCESSORIES
GASOLINE, REPAIRING
410 Eleventh St.
Tel. Connection

Pero's Ice Cream Parlor
Wholesale and Retail
705 Avenue D
PURE, WHOLESOME and DELICIOUS
Telephone 460-X

DAY and NIGHT GARAGE

Automobiles and Motorcycles, all kinds of Accessories and Repairs. Nothing but Expert Mechanics.
316-318 AVE. C. PHONE 265

FLORIDA FURNITURE CO.
COMPLETE HOUSE FURNISHING
T. H. BOGUE, Sec. and Treas. 308, 310 and 312 Eleventh St

Dorn-Schutt Co. | FIRE INSURANCE
201-207 Eleventh St. PHONE 272-R

109 C H Ward
106 W J Stormetz
110 J T Weathers
112 Vacant
116 H J Larson
120 J K Dupont
126 Vacant
127 W H Powers
128 J E Pendleton
Gardner intersects
129 Mrs M T Burdine
130 Mrs L A Green
135 A D Young
143 Vacant
145 G W Morgan
147 J R Campbell
149 W L Blount
150 Mrs C A Reimer
Biscayne dr intersects
214 A H Gray
219 R V Atkisson
218 C B Crutcher
222 Hector Pellegatta
225 West Bayside Apts
" Harvey Clopton
" H S Ramsey
229 Vacant
230 H J Barnum
247 J A Crews

CLIFF—From Av V w, 1 n of Grove

COCOANUT GROVE RD —South from Miami to Cocoanut Grove

COLLINS DRIVE—From Collins bridge west
115 G D Fleming
119 Vacant
121 Joseph Howard
125 W A Threadgill
135 Douglas Pacetti
137 Vacant

W. A. HILL, Propr.
HILL MOTOR SALES CO.
529 TWELFTH ST.
Office Phone 306-R
Res. Phone 647-R1

139 C M Hobart
141 C A Finzel
145 G E Bunnell
147 F L George
149 Hotel Glen Beulah
151 D E Oaks
153 Vacant

COLORADO AV — From Biscayne Bay w, 1 n of Bayonne pl
n e G C Frissell
n s E C Stahl
100 J W Claussen
Rand intersects
106 Mrs S N Best
110 L S Livingston
114 W A Marsh
" H E Davis
Gardner and Gilman intersect
150 J D Rooney
190 W M Griner
Biscayne dr intersects
210 E A Smith
214 J W Slight
218 H C Hancock
228 John Fleming
230 L L Anderson
232 W W Moore
244 J J Perpall
244½ Chester Perpall

Automobile Tires
MIAMI TIRE CO.
331-343 Eleventh St. Phone 559

THE ELITE LAUNDRY DRY CLEANING and PRESISNG
"Where Linen Lasts"
429 10th St. QUALITY and SERVICE Phone 802

Thos. S. Davenport Co.

RENTALS AND REAL ESTATE OF ALL KINDS

Miami City Property a Specialty — PHONE 429 — 205 Twelfth Street

TRY IT

Coca-Cola

Miami Coca-Cola Bottling Co. Phone 120

F. R. DULMAGE

Auto Livery and Service Garage

502-4-6 12th St. Phone 119-X

Storage, Gasoline and Oils
Tires and Accessories
Autos for Hire--You Drive

F E C Ry intersects
— Waller & Fleming
s e cor J C Knight jr
Av D ext intersects

CORAL PARK—From the bay w to Biscayne dr, 1 n of Havana av
112 J W Stewart
115 C F Mulkey
119 J W Berns
120 W W Gates
" F A Messenger
124 J F McChesney
127 A R Scott
O'Reilly intersects
146 M M Hendrix
154 W L McManus
156 M W Skaggs

COLUMBIA AV (Broadmoor) — From Biscayne Bay w, 3 n of Halcyon blvd
114 J P Hansen
" Albert Hansen
n s W C Maynard
Kiowa intersects
n s G A Carruthers
Unitah intersects
s w cor R H Wilson
Tejon intersects
Biscayne dr intersects

COLUMBIA AV — From 1st north, bet Avs G and H

CORDOVA AV — From Waddell n, 1 w of Biscayne Drive
310 (410) J L Wright
315 C W Pierce
Houser begins
401 Emanuel Peterson
402 Mrs M Osborn
405 L T Powell
Waddell intersects
506 Wm Kohl
509 G M Bunnell
513 F M McLeroy
514 C B Rathbun
516 Ralph Moffat
" J D Atkisson
521 E F White
523 Mrs L M Heslington
Flagler intersects
602 Albert Lee
604 F E Parce
605 J C Causey
609 I W Kendrick
614 C W Johnson
618 F M Thompson
621 W L Helms
" G L Ginn
623 Mrs M E Hamburger
Parrott intersects

B. G. Hewitt & Co.

908 Avenue D

Iver Johnson Bicycles

Renting, Repairing and Supplies

Our Motto: "Quality and Service"

RIVERSIDE CONFECTIONERY

E. STAVRIDES

813 Twelfth Street Phone 434

Ice Cream and Candy

Stationery, Periodicals

Cigars, Tobacco and Cold Drinks

PHILLIPS BROS.

1220 AVENUE D

Marine Hardware Fishing Tackle

4% Interest, Compounded Quarterly, paid on Savings Accounts
$1.00 OPENS AN ACCOUNT AND SECURES ONE OF OUR UNIQUE HOME BANKS OF THE BEST MAKE
THE SOUTHERN BANK & TRUST CO. 422 12th St.

Real Estate
J. B. JEFFRIES
210 12th St. Phone 66

704 Vacant
708 J F Pacetti
712 Jerry Messler
713 Charles Kelly
714 J A Westcott
715 D L King
Morse intersects
808 Bernell Sawyer
810 Thomas Alvey
814 Charles Oakes

COURT—From 425 12th n to 6th

DALE AV (Highland Pk) —From Allapattah rd n w, 1 w of Sewell dr

DANN—From 108 Av B N, west
205 Vacant
207 E L Glashan
210 G C Houston
210½R D Roberts
211 J E Baker
214 T J Johnson
215 F A Daniels
219 Mrs E O Groves
220 J H Henry
221 L C Herndon
222 S S Smith
223 Vacant
224 S M Davis

Geo. H. Simmonite
CONTRACTOR
Brickwork, Structural Tile, Boiler Setting, Pointing, Cement Block Work and Native Stonework
5th St. & Rivermont Drive

STEWART & HOLLOPETER
Land
City Property
Investments
and
Insurance
222 11th St. PHONE 1060

225 Mrs A L Andrus
228 Thomas Sweeting
230 L H Griffin
231 E A Sontag
233 Percival Birch
238 Mrs L P Hurst
Av C N intersects
306 W J Keen
311 Steadman Knowles
312 J D Letson
318 F H White
319 M A Gilbert

DE LEON AV — From Waddell n to Miami Cemetery, a continuation of Av D N
507 J R Michael
" J G Prince
508 J E Kemp
509 A C Motes
510 W O Williams
511 C A Dowd
512 B F Carey
513 M A Hester
514 H L Pinder
Flagler intersects
600 A M Holmes
613 Mrs Lucetta Sweeting
618 S B Hood
619 G R Morris
Parrott intersects
705 J W Carson

Thomas Awning and Tent Co.
1405 AV. D PHONE 435-R
Awnings, Tents, Sails, Tarpaulins, Curtains and Window Shades, Boat Awnings and Fenders, Screens, Venetian Blinds.

E. B. Douglas Co
MIAMI, FLORIDA
Victrolas, Kodaks and Picture Framing

DADE COUNTY FURNITURE CO.

Complete House Furnishers

PHONE 81 409-411 TWELFTH ST.

Miami's Choicest Residential District

Bungalows on Easy Terms

212-214 12th St.

Tel. 10

TATUM BROS. COMPANY

Riverside Heights

Talk to the Tatums 10

Floral Decorations, Flowers, Plants

MIAMI FLORAL CO.

13th St. and Ave. J

706 W A Whidden
707 P L Adams
709 T R Felton
711 W H Brooks
714 C R Reynolds
Morse intersects
800 Fred Holliday
803 Asa E Lowe
807 H W Sweeting

DICKINSON—From Biscayne dr w, 1 n of Virginia av

DEVINE AV—From 2d s to 3d, bet Avs G and H (See also Vine)

DUVAL—From 12th s, 2 e of city limits

EAGLE LANE—From 526 5th south

EASY LANE—From 2d north, bet Avs G and H

EAVON—From Av D N east to F E C Ry, 3 n of Johnson

EIGHTEENTH — From Brickell av w to city limits

215 J W Macdonald
223 Chas Van Antwerp
226 G B Romfh
227 L A Munier
229 J H St John
231 G F Kleder
231½ Wm Neville
233 H K Ramsey
233½ S E Hornberger
233a L R Reynolds
234 James A Thomas
235 Sunny Oaks Sanitarium
240 C H Hellerman
300 J A Conrad
301 J A Crawford
305 E B Romfh
308 H P Branning
309 Mrs R L Dougherty
311 Edward Keady
316 Israel Brown
323 Southside Garage
326 H W Watts
327 Liberty Apts
330 Vacant
331 Huff Laboratories Co
333 J C Gifford
Av D intersects
405 Carl Stanton
418 Gunner Rosenquist
419 Vacant
s s Miami Fisheries Co

W. J. O'Brien Chas. Brazell

Biscayne Garage

OPEN DAY AND NIGHT

Cars Washed and Stored

TIRES, ACCESSORIES

GASOLINE, REPAIRING

410 Eleventh St.

Tel. Connection

Republic, Mohawk Goodyear TIRES

J. T. WEATHERS

Garage, Supplies, Repairs, Veedol Oil Agency

1008-1010 Ave. C Next to Postoffice Phone 165

OVERLAND AUTOMOBILES

JEFFORDS-WAY MACHINE CO.

Marine Repairs MACHINISTS Marine Hardware

18th ST and AVE G. 300 Ft. Frontage on Miami River PHONE 271-R

East Coast Lumber & Supply Co.
"EVERYTHING TO BUILD YOUR HOUSE"
"EVERYTHING TO SHIP YOUR CROP"
PHONE 381 . . . . 6th ST. AND AVE.

J. L. SHULL FURNITURE CO. 813-815 AVENUE D
We Sell on Easy Payment Plan. Call and See Us Before Buying

Ave E and F E C Ry intersect
500 J J Herndon
501 G N Miller
505 S B Gedney
" Morton Fogal
Av F intersects
n e cor Jeffords-Way Machine Co
s e cor R I Jeffords
Av G intersects
601½J R Tracy
614 J B Roberts
620 H N Smith
626 V J Riley
640 Mrs Bessie Murff
Av H intersects
806 P M Myers
808 A T Duval
810 B J Bethea
822 Vacant
823 G F Ensey jr
827 C L Spinney
" J F Beauchamp
Av I intersects
911 A C Hamilton
912 W M Austen

EIGHTH—From Biscayne Bay w to city limits 7 s of 1st
111 T F Ford
114 L B Levy
116 W H Enochs
117 E L Brady
119 V H Ehrhart
120 Boyd Cottage
125 Daniel Cromer
126 E C Willis
127 F H Wharton
129 Mrs Winona Donnelle
130 Verdi School of Opera & Oratorio
131 Jesse Evans
133 Mrs Louise Lovett

W. A. HILL, Propr.
HILL MOTOR SALES CO.
529 TWELFTH ST.
Office Phone 306-R
Res. Phone 647-R1

134 Vacant
135 O D Tucker
Av B intersects
204 Mrs M E Godson
204½Wm Ball
213 Hugh MacLachlan
216 R W Gray
219 Mrs Georgia Thigpen
223 E F MacVeigh
223½F L Young
224 Isidor Cohen
225 J I Conklin
226 Munro Apartments
226½Mrs S E Smith
230 Hector Munro
231 J H Mercer
" Mrs J M Jennings
238 W H Combs
240 Catherine MacFadden
n e cor Trinity M E Church
Av C intersects
311 J A Gates
315 C A Graves
319 Fink Apts
321 Maud Lucas
323 Mrs Almeda Fink
325 A M La Salle
327 John Pennell
328 A B Kukowsky
329 John Frohock
334 Woodmen's Hall
Av D intersects
404 Mrs J B Clark

Dade Electric
Electrical Contractors
237 Tenth St. Phone 828-X

Engineering Contractors Biscayne Engineering Co.
Bank Bay Biscayne Bldg.
Surveys, Estimates, Sewers, Irrigation and Drainage
Pavements, Concrete Work, Maps and Blue Printing

THE BISCAYNE PHARMACY
CARL J. ERICSON, Proprietor
NYAL REMEDIES
CORNER AVENUE D and TWELFTH ST.

The Elliott Detective Agency
INCORPORATED
Room 5, Real Estate Bldg.
TELEPHONES
Office 255, Res. 397-R2
OUR OPERATIVES LICENSED AND BONDED - CORRESPONDENTS EVERYWHERE

F. R. DULMAGE
Auto Livery and Service Garage
502-4-6 12th St. Phone 119-X
Storage, Gasoline and Oils
Tires and Accessories
Autos for Hire--You Drive

409 Christiansen Block
" H A Foelker
" Irving Wahl
411 Christiansen Bros
" E B Christiansen
" J T Christiansen
425 Manuel Rippa
427 J F Coleman
435 A H Ross
436 W T Flowers

Av F and F E C Ry intersect

Av F intersects

518 L G Thompson
520 L E Pinder
522 M O Windham
526 J J Weaver
535 R E Dilday

Av G intersects

605 M Goldenblanck
606 Joseph Niven
616 J H Mainor
618 J H Crowe
620 W B Goodrich
624 J L Albury
629 T R Jones
635 L A Osborn
639 Vacant

Av H intersects

701 Abraham Wolfe
705 T G Buckner
710 Mohawk Apartments
" L E Bishop
712 P S Irwin
712½ Harry Pepper
719 F F Harvey
719½ J M Toohey
731 H Z Audette
735 Church of Christ
739 C D Benson

Av I intersects

801 E L Parke
806-8 Vacant
814 J R Morrison
815-817 Norman Apts
" Mrs F M Springer
" R A Lee
" R B Grant
" M L Spalding
818 G E Decker
821 Vacant
822 Mrs A C Ashworth
" Wm Royer
826 Mrs T Way
837 Vacant

Av J intersects

s w cor Immanuel Lutheran Church
911 E T Moore

Avs K and L intersects

1118 H M Abdill
1120 Vacant
1128 G H Pendleton
1130 C E Severson
1132 Mrs M L Walker

B. G. Hewitt & Co.
908 Avenue D
Iver Johnson Bicycles
Renting, Repairing and Supplies
Our Motto: "Quality and Service"

GAS
FOR COOKING
FOR LIGHTING
FOR HEATING
FOR POWER
MIAMI GAS CO.
407 12th St.
TEL. 58

DRAKE PRODUCE CO.
WHOLESALE PRODUCE, GROCERIES,
WRAPPING PAPER, PAPER BAGS
PHONE 652 327-329 SIXTH STREET

Steinway
Kranich & Bach
and other Pianos
and Players
Estey Organs
Q.R.S. Rolls

S. ERNEST PHILPITT
PIANOS
1106 Avenue D.

Victrolas
Victor Records
Musical
Instruments
Sheet Music

MILLWORK
SCREENS
BISCAYNE
NOVELTY WORKS
23 Ave. E. North, near Wood St.

Av M intersects
1208 Mrs Josephine Barbour
1214 S C Jacobsen
1218 Mrs E R Edmonds
1220 W H Redford
Avs N and P intersect
n s Charles Haskell
s s Mrs Katherine Weber
Av Q intersects
s s W I Bates
n s H G Wheeler
n s Arthur Bennett
Lawrence dr intersects

ELEVENTH — From Biscayne Bay w to city limits
10 s of 1st
110 J C DeMoure
111 Mrs Eleanor Millidge
112 Fred Boegel
Av A begins
s w cor Y M C A
121 Vacant
123 W H Spitzer
127 C A Peters
130 H D Sutcliffe
" Sutcliffe Apts
135 J M Buehman
138 Vacant
139 B B Tatum
141 Chas D Mack
142 Maude Fyle

Geo. H. Simmonite
CONTRACTOR
Brickwork, Structural Tile, Boiler Setting, Pointing, Cement Block Work and Native Stonework
5th St. & Rivermont Drive

STEWART & HOLLOPETER
Land
City Property
Investments
and
Insurance
222 11th St. PHONE 1060

144 Mrs S Raudenbush
145 J K Dorn
149 C M Pendleton
Av B intersects
201-7 J K Dorn
" Dorn-Schutt Co
" J K Dorn R E & Invt Co
207-15 Dixie Garage
" Columbia Machine Co
212 P J Condon
213 H H Mundy
213½ J E McDermott
214 A G & N Cafeteria
215 Waters Realty Co
217 Isidor Cohen
217½ Business Women's League Lunch Room
218 Vacant
218½ J P O'Reilly
220 Chaffin Mlnry Shop
222 Stewart & Hollopeter
224 Henry Vernon
226 G Henning
228 Bryan & Pyles
230 Texas Co
" Martin-Cureton Lbr Co
233-9 C A Burnett
n e cor Carl Holmer
" Daniel Keith

W. & S. GROCETERIA==Self-Serve Store
WALKER-SKAGSETH CO.
Phone 1030
306 Eleventh St.
CASH BUYS IT FOR LESS
STAPLE AND FANCY GROCERIES
FRUITS AND VEGETABLES

BICYCLES
Renting and Repairing
Our Motto: "QUALITY and SERVICE"
IVER JOHNSON
908 Avenue D
B. G. HEWITT & CO.

ANDERSON & CHAILLE
REAL ESTATE and INVESTMENTS
206-207 Fidelity Bank Bldg. Telephone Connection

The Carmichael-McCalley Co. Inc.
CONTRACTORS AND BUILDERS
921 Avenue C
Phone 964

Floral Decorations, Flowers, Plants
MIAMI FLORAL CO.
13th St. and Ave. J

Av C intersects

n w cor Federal Building
" U S Postoffice

ROOMS:

2d fl U S Dist Court Room
226 Medical Advisory Board
245 Dept Clk U S Dist Court
" U S Commissioner
" U S District Court
246 U S Marshal
247 U S Dep Collr Int Rev
323 U S Customs Dept
325 U S Post Office Inspr
326 U S Bureau of Immigration
" U S Employment Bureau
339 U S Weather Bureau

300 Hill Bros
300½ Hill Bldg
" N Y Dental Parlors
" Bliss & Watson
" L D Llewellyn
" Rawls & Avant Co
302 Vacant
304 Carl Dahlen
" G P Hessie
" Magic City Realty Co
306 W-S Groceteria
306 Walker-Skagseth Co
308 Real Estate Bldg

ROOMS:

3 Lindsay Lbr Co
4 W W Brock & Son
5 Elliott Detective Agcy
6 L C Smith & Bros
7 Miami Audit Co
8 J N Stewart
11 E S Johnson
12 T S Meek
" W G Darmstadt
15 Ind Life & Health Ins Co
18 Atl & Gulf Ins Co
24 A E Lewis
25 State Plant Board
29 H W Penney
33 M S Burbank
" Burbank Nurseries
35 Taylor & Taylor
38 Peninsular Casualty Co
39 F E Hunt
47 Belcher Invt Co
" Belcher Asphalt Paving Co
49 Miami Contrs Assn
50 C L W Chandler
" Sawyer Business Service
53 J I Wilson

W. J. O'Brien Chas. Brazell
Biscayne Garage
OPEN DAY AND NIGHT
Cars Washed and Stored
TIRES, ACCESSORIES
GASOLINE, REPAIRING
410 Eleventh St.
Tel. Connection

PURE FOOD GROCERY Inc. *"The Cash and Carry Store"*
Phone 453-X L. S. CLOPTON, Mgr. 815 Twelfth St.

MIAMI FURNITURE COMPANY
Dealers in New and Slightly Used Furniture
DEPARTMENTS: Credit, Repair, Packing and Shipping
806-808 AVE. D Our Motto—You above all MUST be Satisfied PHONE 28-X

ROYAL PALM TRANSFER CO.
O. A. McNEIL, Propr.
AUTOMOBILES FOR HIRE
Office Halcyon Hotel
PHONES:
Office - - 695
Depot - - 243
Garage - 965
Stable - - 46

EVERYTHING IN
BUILDING MATERIAL
Paints, Oils, Etc.
Georgia Lumber & Supply Co.
Office and Yards, Ave. D and 5th St. Phones 1190-1191

310-12 Fla Furniture Co
313 Am Red Cross
314 Dean Motor Co
" J B Orr
316 Alex Orr jr
317 Sims Tire Co
319 E M Jones
321 Bel-Jar Coffee Co
323 W H Combs Co
325 Harold Reid
325½ Crescent Sign Shop
327 Havlin Bldg
" G E Maver
" J H Wells
" J N Weatherford
" New Liberty Coll of Com
328 Carson Fruit Co
328½ E R Sharp
329 Harold Reid
330 Shannen Refrigerator & Butcher Sup Co
" W B Elsbree
332 M Abramovitz
335 Fred L Terry
336 Steven Pachis
337 John Valerio est
338 M L Cowen
339 The Mouring Co
341 Miami Tire Co
341½ Seville Hotel

Av D intersects

n w cor Groves Bldg
405 F A Armstrong
409 J A Clay
410 Biscayne Garage
410½ Lester Granger
412 D C Allen
416 L B Manley
" Carl Nobis
417 The Cameron & Barkley Co
421-3 The J A Dann Co
420 Miami Cadillac Co

W. A. HILL, Propr.
HILL MOTOR SALES CO.
529 TWELFTH ST.
Office Phone 306-R
Res. Phone 647-R1

Court begins

s w cor Court House
440 County Jail

Av E and F E C Ry and Av F intersect

501 Baker & Holmes Co
505 Wolf & Ewing Construction Co
516 M J Bohnert
530 F B Hardee

Av G intersects

606 Charlotte L Key
606½ L L Cates
611 Max Abramson
613 Jesse Randle
615 Mrs Bernice Ball
618 Mrs Clara Haddock
619 P G Pemberton
620 F M Brown
621 J M Collins
623 E C Faudel
624 Marshall Apts
626 W H Shumaker
627 Max Dubler
628 Edward Kelley
631 M Rabinovitz
633-5 Seminole Apts
" Estelle C Baker
" J C Rodgers
" J E Holland
" Mrs G E Carstenson
" Mrs A S Taylor
" W W High

Automobile Tires
MIAMI TIRE CO.
331-343 Eleventh St. Phone 559

JEWELER AND MANFG. OPTICIAN
OSCAR W. MAYNARD
Licensed by Fla. State Optical Board. Lenses duplicated same day received
313 TWELFTH ST MIAMI, FLA.

WATERS REALTY CO., 215 11th
REAL ESTATE, RENTALS and INSURANCE
Farm and Timber Lands

F. R. DULMAGE
Auto Livery and Service Garage
502-4-6 12th St. Phone 119-X
Storage, Gasoline and Oils
Tires and Accessories
Autos for Hire--You Drive

637 J S Clemons
Av H intersects
710 E F Holmes
711 A M Stark
714 I Hutchinson
715 Vacant
717 H C Evans
718 Jacob Hepkins
719 G W Livingston
Miami River intersects
910 F L Knight
914 G H Lee
916 L F Drysdale
917 C J Ericson
919 G R Tinsley
920 A H Posey
923 Vacant
930 C A Hopkins
936 L A McGhan
Av K intersects
1001 Mrs Mary Wells
1002 M Garfunkel
1004 Reay Richter
1007½ Henry Boobyer
1008 J L Leonard
" J R Morris
1009 Mrs E Sanders
1010 Wilbur Wheeler
1011 G A McKinnon
1012 J R Anderson
1013 T B Walker
1015 S W Durrance
1018 Sadie Starling
1020 J N Weatherford
1022 J K Fink
1039 W J Rodgers
Av L intersects
1112 Arne Skagseth
1115 Mrs E L Robertson
1119 L M Napier
1120 N O Penny
1122 W A Davis
1123 Mrs E V Romfh
1124 E F Church
1125 W W Salisbury
1126 Mary A Darrow
1130 C W Dann
1133 D A Campbell
1140 W H Cox
Av M intersects
1201 H R Bothwell
1211 Vacant
1213 W D Avery
1214 A H Boyston
1216 Nicholas Harder
1217 H T Avant
1219 G R Walker
1220 Louis Frederitzi
1224 C W Kessler
1225 C E Nelson
1226 E P Duncan
1227 W L Davidson
1233 O A McNeil
1236 Mrs E A Shields

TRY IT
Coca-Cola
Miami Coca-Cola Bottling Co. Phone 120

B. G. Hewitt & Co.
908 Avenue D
Iver Johnson Bicycles
Renting, Repairing and Supplies
Our Motto: "Quality and Service"

USE THE FAMOUS
NEIGHBOR OIL
CLEANS, POLISHES, LUBRICATES and REMOVES RUST

Repairing
Painting
Machine Work
CENTRAL GARAGE
Storage
Tires
Accessories
1310 Ave. D
VULCANIZING
Phone 392-X

THE SOUTHERN BANK AND TRUST CO.
Respectfully Invites Your Patronage. Capital $100,000
State, County and City Depository. 422 12th Street

City Lots Farm Land Groves

JEFFRIES

210 12th St. PHONE 66

Avs N P and Q intersect
1615 Mrs Ida McNeil
1621 W E Coombs
1623 H E Penney
1624 G L Champion
" J C Powell
1626 B M Goodman
Lawrence, dr and Av R intersect
1835 J M Powers
Av S intersects
1901 F B Powers
1905 C G Clark
1909 H H Hart
1911-12 Vacant
1916 G D Laymon
1917 E H Beers
1920 Rev Amos McCall
1927 A G Holmdale
Av T intersects
2009 A C Smith
2011 E V Blackman
2015 F E Snell
2019 H H Culbertson
Av U intersects
2115 D F Ferris
2118 W M Barrick
2123 W D Sturrock
2127 H R Pridgen

ERICKSON ADDITION —Northwestern part of city

Geo. H. Simmonite
CONTRACTOR
Brickwork, Structural Tile, Boiler Setting, Pointing, Cement Block Work and Native Stonework
5th St. & Rivermont Drive

STEWART & HOLLOPETER
Land
City Property
Investments
and
Insurance
222 11th St. PHONE 1060

ESPANOLA (Evanston Hts)—From Pomelo w, 1 n of 12th

FIFTEENTH — From Ft Dallas Park w to Av E, thence from Av G w to city limits
Av D intersects
409 Lewis-Chitty Co
s s O A McNeil & Co
" J A Clark
" H P Green*
420 Major Schofield
Avs E, F and G intersect
613 E A Cathcart
615 C C Sulzner
617 Christopher Gary
619 Burt Gomez
Miami River intersects
718 J H Harper
Av I intersects
812 D A Pettis
818 Junius Wigginton
821 Vacant
823 H H Bielefeld
" J W Dillon
826 L C Huck
" Ralph Look
" Arthur Barry
827 Adolph Nicolai
Av J intersects
912 A P Murphy

MIAMI FISHERIES CO., Inc.
Wholesalers of Fancy Spanish and King Mackerel
Phone 935

Peninsular Metal Co.
Cor. 7th ST. and AVE. G
PHONE 482-R
METALS, RUBBER, BONES, SCRAP IRON, ETC.
Automobile Parts for All Makes Second Hand Pipe and Machinery

HUGHES SEED COMPANY
SEEDS and INSECTICIDES
PHONE 75-XI Established 1898 1406 AVENUE D

Residences, Business Properties, Farms, Groves, Cattle Lands
Rentals, Insurance and Abstracts, 22 Salesmen with Automobiles at Your Service.
TATUM BROS. COMPANY 212 and 214 12th St. Tel. 10

Floral Decorations,
Flowers, Plants
MIAMI FLORAL CO.
13th St. and Ave. J

915 E S Frederick
916 T H Young
917 M R Kellum
921 J F Goodman
924 R A Shine
926 Mrs M B Burns
927 Mrs Elizabeth Hinson
931 G H Booker
933 Mrs M B Jones
Av K intersects
1002 A H Flowers
1006 H H Dickson
1008 E P Erwin
1009 J T Waters
1014 A J Smith
1015 L S Clopton
1017 J A Pegg
1018 M E Simpson
1019 James Gallat
1021 I H Burton
1023 T T Bowles
1025 Vacant
1039 L A Spencer
Av L intersects
1107 J F Fleming
1111 R C Farion
1115 E A Perry
1125 Vacant
1127 W H Quackenbush
1129 N W Parlee
1129½R H Rou
1131 L B Isaacs
1133 Jack Wilson

Talk to the Tatums 10

1135 R A LaBree
Av M intersects
1209 W H Turner
1210 F D Hill
1212 Vacant
1215 E H Snyder
1217 Clyde Hammer
1218 F L Burney
1222 U M Wood
1223 Albert Breeding
1225 Charles Romoen
1231 L I Copeland
Avs N and P intersect
1429 Mrs I V Johnson
1431 T J Dillon
Av Q intersects
1512 W Van Landingham
1516 J G Williams
1520 Arthur Hattersley
Lawrence dr intersects

FIFTH — From Biscayne Bay w to city limits, 4 s of 1st
108 Mrs Sybil Jenkins
112 W T Lynch
114 Mrs Mary Bolt
115 Edgar Peters
115½Mrs M J Reed
118 F W MacVeigh
119 Adolph Kurrus
Av B intersects
200 Miami Lumber Co

W. J. O'Brien Chas. Brazell
Biscayne Garage
OPEN DAY AND NIGHT
Cars Washed and Stored
TIRES, ACCESSORIES
GASOLINE, REPAIRING
410 Eleventh St.
Tel. Connection

OVERLAND CARS
Republic, Mohawk Goodyear TIRES
VEEDOL OIL AGENCY
J. T. WEATHERS
1008-1010 Ave. C. Next to Postoffice
GARAGE Phone 165 SUPPLIES

JEFFORDS-WAY MACHINE CO.
Marine Repairs MACHINISTS Marine Hardware
18th ST and AVE C. 300 Ft. Frontage on Miami River PHONE 271-R

East Coast Lumber & Supply Co.
"EVERYTHING TO BUILD YOUR HOUSE"
"EVERYTHING TO SHIP YOUR CROP"
PHONE 381 - - - - 6th ST. AND AVE. E

John E. Withers Transfer and Storage Co., Inc.
Av. C and 2d
Tel. 360
FIREPROOF STORAGE, BAGGAGE and HEAVY HAULING, PACKING and FORWARDING

201 Mrs A M Bennett
205 J I Wilson
208 Wm A Curry
209 Guillaume Sinnes
210 Charles Squires
213 E J Lasseter
218 Mrs A B Knox
219 Wm L Peacon
220 J R Julian
221 R F Hand
223 E K Howard
224 Vacant
232 J T Seymour
" M W Hallam
234 S G VanLandingham
239 A J Kolb
Av C intersects
301 Amos Curry
" J D Marchbank
306 E T Wells
308 C O Albury
311 D W Small
311½A C Skelton
315 F F Andreu
" F F Chambers
316 W P Mooty
316½J S Wells
318 L M Tucker
319 Mrs L M Tucker
320 C F Millard
321 George Bayles
326 J R S Kemp
327 Mrs Ida Copeland
328 C H Curry
330 Stanley Pinder
331 John Eichler
332 Willard Roberts
335 Mrs Susan Knowles
Av D intersects
411 Wm Hoover
412 Vacant
413 M L Shaw
415 W W Campbell
433 Mrs M E Riblet
435 C C Sutton

W. A. HILL, Propr.
HILL MOTOR SALES CO.
529 TWELFTH ST.
Office Phone 306-R
Res. Phone 647-R1

Av E F E C Ry and Av F intersect
509 D J Green
510 Alex Morris*
511 Wm Roberts*
519 Thomas McCray*
520 Sol Williams*
521 J H Harrison*
522 Jos Russell*
524 T O Sands*
526 Saml Saunders*
527 L H LeMasney*
528 Wm Crum*
530 E W Mason*
531 M L Ellison*
532 Antilles Undertaking Assn*
533 G Nelson*
534 Charles Evans*
Av G intersects
608 Wm Merritt*
609 S Rose*
610 John Lane*
" Thos Poitier*
611 Lucy Bryant*
612 Amelia Brister*
613 Julia Gaitor
614 Matilda Strong*
615 George Manuel
616 Adell Aiken*
619 Anna Seymour*
620 Leon Finderson*
622 Elizabeth Petty*

Art Stone Construction Company
CONTRACTORS AND BUILDERS
Handlers of Cement
ALL KINDS OF ARTIFICIAL STONE AND CEMENT WORK
TEL. 334
606 Av. D

Engineering Contractors
Biscayne Engineering Co.
Bank Bay Biscayne Bldg.
Surveys Estimates, Sewers, Irrigation and Drainage
Pavements, Concrete Work, Maps and Blue Printing

The Biscayne Pharmacy
NYAL CHOCOLATES
CARL J. ERICSON
Proprietor
Corner Ave. D
and Twelfth St.

HARRY V. SIMONS THE TAILOR-MADE MAN
Styles from Broadway to Miami - 1102 Avenue D

F. R. DULMAGE
Auto Livery and Service Garage
502-4-6 12th St. Phone 119-X
Storage, Gasoline and Oils
Tires and Accessories
Autos for Hire--You Drive

623 Charles Lewis*
624 Geo Lightbourne*
625 Albena Johnson*
628 Maria K Hall*
630 Stephen Roberts*
631 M W Williams*
632 Herbert Williams*
633 Emmaline Gibson*
634 Thomas Knowles*
635 George Harris*
636 Nathaniel Edwards*
637 Daisy Johnson*
638 E Ingraham*
639 Pauline McKinnon*
640 Thompson & Anderson*

Av H intersects

704 Edward Butler*
705 Joseph Russell*
706 Frederick Butler*
709 Sophia Higgs*
711 Hugh Pinder*
712 Joseph Brown*
714 L H Sweeting*
716 E J Griffin*
718 Abbie Walker*
719 Lewis Richardson*
720 Alexander Sands*
722 R H Petty*
723 Waddy Houston*
724 C Holbert*
725 P Montgomery*
726 Arthur Marshall*
728 Wm Taylor*
730 Wm Anckrum*
734 Euterpe McGregor*
735 P A Gaitor*
736 Alice Strong*
737 O R Johnson*
739 Agnes Bowman*
740 Saml Johnson*
741 Henry Harbin*

Av I intersects

807 T T Cooper*
808 Julia Sutton*
809 Timothy Johnson*
810 Alex Taylor*
811 Fredk Miller*
812 Amos Evans*
813 Sarah Pratt*
815 Prince Carey*
817 Mary Johnson*
818 G Gramberg
819 Wm Curtis*
821 Lexie Gilk*
822 W D Carey
" W A Hall
824 Peter George
830 W J Lewis
831 Ada S Patterson
833 T P Douglass
835 L C White

Av J intersects

905 A G Christie
910 H E Hendrick
" J H Ryan

B. G. Hewitt & Co.
908 Avenue D
Iver Johnson Bicycles
Renting, Repairing and Supplies
Our Motto: "Quality and Service"

Cook with Gas
MIAMI GAS CO.
407 12th STREET
TEL. 58

DRAKE LUMBER CO.
MANUFACTURERS--WHOLESALE AND RETAIL
YELLOW PINE LUMBER. MILLS at PRINCETON; YARDS, MIAMI
PHONE 188 327-329 SIXTH STREET

Steinway
Kranich & Bach
and other Pianos
and Players
Estey Organs
Q.R.S. Rolls

S. ERNEST PHILPITT
PIANOS
1106 Avenue D.

Victrolas
Victor Records
Musical
Instruments
Sheet Music

910 A E Van Velsen rr
912 C G Haas
913 Max Shaff
915 H H Brown
919 F G Ross
921 C N DeHoff
923 L L Silcox
923½H H Taylor
925 G L Christie
930 J H Taylor

Avs J and K intersect

1006 C W Hollis
1008 W G Pinder
1010 A J Cone

Avs L to P intersect

1514 A A Bergren

Av Q intersecst

s s D F DeVane
s s L L DeVane
n s J A Smith
n s Louis Smith
n s Saml Wampler
n s David Englar

Lawrence dr intersects

1721 W S McClave
1725 H S Jackson
1729 S A Belcher jr

Av R intersects

1822 Vacant
1824 O M Callahan

Geo. H. Simmonite
CONTRACTOR
Brickwork, Structural Tile, Boiler Setting, Pointing, Cement Block Work and Native Stonework
5th St. & Rivermont Drive

STEWART & HOLLOPETER
Land
City Property
Investments
and
Insurance
222 11th St. PHONE 1060

FILER AV—From Biscayne Bay w, 1 n of Virginia av

99 J B Wofford
101 N E Hollis
104 E A Nolan
109 J A Mathers
111 Mrs O M Chamberlain
112 C F Filer
114 Joseph Mayer
121 Edward DeBrauwere
123 Daniel Davis
129 Robert Irwin
138 Charles Kaser
147 Mrs A V Hillyer
162 W L Benton
164 G L Knight

FIRST—From Biscayne Bay w to city limits, being the base line for numbers on the avenues south through the city

103 Mrs Emma Matz

Av B intersects

205 C E Houghtaling
206 J R Brown
207 Carl Nobis
209 J W Ellis
211 Vacant
219 B M Wilhelm
221 I L Smith
227 Morris Dubler

BISCAYNE NOVELTY WORKS
A. H. RAMSEY, Prop.
23 Ave. E. North, Near Wood Street
SCREENS, STORE FITTINGS, MOULDINGS AND MILL WORK OF ALL KINDS

Biscayne Electric Supply Co.
Electrical Contractors, Supplies and Fixtures
1108 Ave. D **Phone 24**
Agent for Columbia Mazda Lamps, Hot Point Heating Appliances, Western Electric Motors and Emerson Fans

The Exotic Gardens
Nurserymen and Landscape Designers
FLORISTS
Choice Flowering and Foliage Plants, Roses, Palms, Shade and Tropical Fruit Trees. Plans and Estimates Given on Landscape and Grove Plantings. Retail Store and Office. 801 12th St. Tel. 453-R
Nurseries Broadway West of Railroad
JAMES DONN, Mgr
Phone 271-X

Fidelity Bank and Trust Co.

Capital, $150,000 00. Surplus and Profits. $38,000.00

When You Think of Drugs Think of ELBRE'S Rexall Store

Look for This Drug Sign

Floral Decorations.
Flowers, Plants
MIAMI FLORAL CO.
13th St. and Ave. J

230 F G Erfert
Av C intersects
304 B F Lanier
307 Mrs L B Cook
308 W H Pennell
309 W E Glenn
311 M C Lacy
312 Dade Grocery Co
315 H V Bennett
318-20 Consolidated Grocery Co
326 J D Vaughn
328 Bonito Crespo
330 C G Williams
331 J Pastermack
333 Abram Engler
334 J W Combs
335 Harry Lister
Av D intersects
402 Rosewin Apts
409 H J Sanborn
412-14 Wright & Co
413 Day Nursery
416 Chero-Cola Bot Co
419 Community House
421 L E Symmes
430 Swift & Co
" W R Asher
434 Dade County Ice Co
Av E and F E C Ry intersect
503 James Thompson*
504 Joseph Cox*
506 Euphemia Hudson*
508 Geo Mumford*
511 Solomon Brister*
512 Ella Odom*
513 James Morgan*
514 Benj Lawrence*
517 Nathaniel Monroe*
517½ Jamima Taylor*
519 James Freeman*
521 Richard Joplin*
523 Charles Bret
525 Josephine Newbold*
526 Evaline Joslyn*
527 Alice Douglass*
531 Gertrude Smith*
533 Amos Woods*
Av G intersects
n w cor James Moore*
603 Wm Goldsmith*
604 James Wilson*
606 Albert Parks*
608 Saml Anderson*
608-a James Parker*
608-b Clementine Brown*
608-c Wm Habersham*
608-e Joseph Hanna*
608-f Moses Williams*
608-g Maud Gibson*
609 Geder Walker*
610 George Saunders*
613 Saml Russell*
616 Rebecca Curry*
617 Walter Jennings*

W. J. O'Brien Chas. Brazell
Biscayne Garage
OPEN DAY AND NIGHT
Cars Washed and Stored
TIRES, ACCESSORIES
GASOLINE, REPAIRING
410 Eleventh St.
Tel. Connection

Pero's Ice Cream Parlor
705 Avenue D
Wholesale and Retail
PURE, WHOLESOME and DELICIOUS
Telephone 460-X

DAY and NIGHT GARAGE

Automobiles and Motorcycles, all kinds of Accessories and Repairs. Nothing but Expert Mechanics.
316-318 AVE. C. PHONE 265

FLORIDA FURNITURE CO.
COMPLETE HOUSE FURNISHING
T. H. BOGUE, Sec. and Treas. 308, 310 and 312 Eleventh St

Dorn-Schutt Co. | FIRE INSURANCE
201-207 Eleventh St. PHONE 272-R

618 A W Williams*
620 Rosa Sims*
623 O Morrison*
627 Frederick Kelly*
629 George Weiland
633 W H Mathis
636 Benj Nixon*
n e cor A B Kukowsky
" Max Kukowsky
Av H intersects
s w cor Ebenezer A M E Church*
701 E D Barker
704 Rev L C Foster*
706 George Mann*
707 Wm Ranger*
709 Ada Payne*
710 Lewis Wood*
712 J C Davis*
714 Besesie Shellmon*
715 Joseph Hall*
716 Hannah Taylor*
717 Nora Bolden*
719 Mattie E Thompson*
720 Ormand Butler*
722 J A Davis*
724 Rebecca Wilson*
724½ Matthew Taylor*
Av I intersects
801 Maria Hacker*
804 J C Rolle*
806 Wm Dames*
810½ Emanuel Dorsett*
811 Samuel Sims*
812 R DeLancy*
814 Lawrence Sands*
814½ Matthew Johnson*
815 H T Steed*
816 James Evans*
818 Henry Sears*
819 S T Martin*
822 George Rolle*
824 Charles Rost*
827 Eli Felder*
829 Jessie Sims*

W. A. HILL, Propr.
HILL MOTOR SALES CO.
529 TWELFTH ST.
Office Phone 306-R
Res. Phone 647-R1

831 Harry Rippa
835 Beulah Beverly*
837 Clifford Stirrup*
Av J intersects
s s D R Murchison
Av K intersects
1008 J D Malone
1027 R G Sulzner
1032 Denis Courtier

FLAGLER—From 600 Biscayne Drive west
217 F C Torian
325 H J Sands
328 R R Romer
329 C S Smith
333 Mortimer Courtney
" J A Sisk
DeLeon av intersects
409 Edwin Langdale
453 J W Martin
455 Vacant
459 O M Bristol
461 Vacant
465 W H Swain
467 Vacant

FLORIDA AV—From 1st s to 2d and from 3d s to 11th, 1 w of Av F
101 Wm Roper*
102 W M Rowland*
105 Thomas Brown*

Automobile Tires
MIAMI TIRE CO.
331-343 Eleventh St. Phone 559

THE ELITE LAUNDRY DRY CLEANING and PRESISNG
"Where Linen Lasts"
429 10th St. QUALITY and SERVICE Phone 802

Thos. S. Davenport Co.

RENTALS AND REAL ESTATE OF ALL KINDS

Miami City Property a Specialty PHONE 429 205 Twelfth Street

TRY IT

Coca-Cola

Miami Coca-Cola Bottling Co. Phone 120

F. R. DULMAGE

Auto Livery and Service Garage

502-4-6 12th St. Phone 119-X

Storage, Gasoline and Oils
Tires and Accessories
Autos for Hire--You Drive

106 Bertha Chisholm*
107 Ira Williams*
107½R Ferguson*
109 Wm Sanders*
110 Allen Williams*
111 James Edgecomb*
114 Harvey Campbell*
117 Clara Culpepper*
119 Hester Wing*
120 Josephine Sanders*
121 Joseph Rogers* *
124 S D Johnson*

2d and 3d intersect

301 Joseph Stevens*
302 Idella Butler*
303 Esau Meadows*
304 Sidney Wright*
305 Catherine Roberts*
306 R N Annett*
307 Rosa Andrews*
" Israel Johnson*
308 Joseph Bostic*
313 Mabel Miller*
314 Miami Normal Sch*
" R A Powers*
315 Cyrus Austin*
316 Harry Roberts*
316½Rebecca Mitchell*
317 Thomas Dixon*
318 Cyrus Jones*
319 I W Roberts*
320 C W Pindar*

4th intersects

401 James Dean*
403 Raymond Wright*
404 M Alexander*
406 Charles Lee*
408 Ophelia Washington*
410 Herbert Minus*
412 Charles Perkins*
413 Abraham Dean*
414 Gertrude Samber*
415 Glenn Loveless*
416 Joshua Flowers*
418 Chas Johnson*
419 Rev J R Evans*
420 Albert Brinyard*

5th intersects

503 Richard Penn*
505 Sadie Roberts*
511 Kay Goodbread*
523 Sidney Baxley*

6th intersects

600 Thomas Blount*
602 Wm Aikins*
603 Hattie McIntire*
604 James Cash*
607 Julia Theus*
608 Joseph Murray*
610 Edward Roundtree*

FORT DALLAS PARK—
River front bet Avs B and D
1 R D Maxwell

B. G. Hewitt & Co.

908 Avenue D

Iver Johnson Bicycles

Renting, Repairing and Supplies

Our Motto: "Quality and Service"

RIVERSIDE CONFECTIONERY

E. STAVRIDES

813 Twelfth Street Phone 434

Ice Cream and Candy

Stationery, Periodicals

Cigars, Tobacco and Cold Drinks

PHILLIPS BROS.

1220 AVENUE D

Marine Hardware Fishing Tackle

THE SOUTHERN BANK AND TRUST CO., 422 12th ST.
Capital $100.000.00 Member Federal Reserve System

Real Estate
J. B. JEFFRIES
210 12th St. Phone 66

5 F T Budge Co whse
6 C H Thompson
7 D H Lyon
8 O W Maynard
9 F T Budge
10 Mrs C H Fowler
12 Vacant
20 H E Tuttle
" W C Roome
22 J B Roache
— Seminole Club
24 Cleveland Apts
28 F A P Jones
" J W Brown
31 Vacant
48 J F Olive
50 Burton Mank
51 J F Robinson
52 J E Shields
53 J A Clark
54 T W Palmer
65 Olmstead Apts
67 Vacant
69 M F Comer
70 T H Bogue
72 John Brand

FOURTEENTH — From Biscayne Bay w to city limits

Av A ends

— Royal Palm Hotel

Geo. H. Simmonite
CONTRACTOR
Brickwork, Structural Tile, Boiler Setting, Pointing, Cement Block Work and Native Stonework
5th St. & Rivermont Drive

STEWART & HOLLOPETER
Land
City Property
Investments
and
Insurance
222 11th St. PHONE 1060

Av B intersects

210 Vacant
213 Mrs Alvina Howard
214 Mrs C M Abrams
217 E G Sewell
221 Jeremiah Hourihan
222 E A Robinson
225 Albert Kaufmann
226 Mrs Ada Gardella
229 Luther Collier
230 D E Brown
233 Edward Mitchell
234 J H Crozier
238 W H McIntyre
239 J A Skelley
" S G Morrow

Av C intersects

316 J H Cheatham
318 H J Egger
319 Principia Apts
322 Mrs Minnie Rolands
326 Mrs M L Gamble
327 Hattie I Bauer
328 C M Strange
331 Mrs J P Hinson
331½ Mrs Mary Thain
332 J C O'Neil
332½ O E Perry

Av D intersects

407 Central Garage
407½ Auto Mach & Mfg Co
417-19 Romf Whol Gro
n s C H Perry

Thomas Awning and Tent Co.
1405 AV. D PHONE 435-R
Awnings, Tents, Sails, Tarpaulins, Curtains and Window Shades, Boat Awnings and Fenders, Screens, Venetian Blinds.

E. B. Douglas Co
MIAMI, FLORIDA
Ready-to-Wear and Millinery

DADE COUNTY FURNITURE CO.

Complete House Furnishers

PHONE 81 409-411 TWELFTH ST.

Floral Decorations,
Flowers, Plants
MIAMI FLORAL CO.
13th St. and Ave. J

Talk to the Tatums
Stocks and Bonds, Mortgages, Abstracts, City Property
Insurance, Country Property, Rentals
212 and 214 12th St.
PHONE 10

435 R B Armstrong
Avs E F and G intersect
600 N Bouchard
601 Vacant
603 Jens Jensen
608 J L Kelley
611 Vacant
617 L H Canfield
624 Mrs Annette Reynolds
625 A E Lightborn
" A R Lightborn
626 C M Danforth
629 P H Taylor
630 C F Sulzner
" G K Palmer
633 J W Williams
" W H Erwin
635 Carl Larson
Avs H and I intersect
817 W C Eberwine
823 Phelps Hopkins
824 D H Allen
825 F W King
826 E F Russell
830 Earl Bledsoe
831 D J Berger
Av J intersects
912 J G Jones
913 J A Massengale
918 F H Siegel
920 L H Croucher
921 R D Coxe
922 Thomas McCredie
927 J I Nimmo
931 M J McDonald
932 O R Bacon
935 B M Wilson
938 Rev H W Ewig
Av K intersects
1004 Vacant
1009 W M Atwater
1010 Vacant
1012 K B Moody
1017 F W Chapman
1018 J H Cox
1019 J W Mersereau
1021 Mrs M M Youmans
1022 E A Molkentine
1023 J A Lotz
1024 L T Norwood
1025 G A Waldeck
1026 P C Griffin
1027 Mrs M H Jellicoe
1028 N V Maxwell
1029 F W Fuzzard
1030 J H Pace
Av L intersects
1111 R B Barr
1125 W L Stine
1126 I A Coppins
1128 F E Crawford
1140 G F Holly
Av M intersects
1212 J F Meeker
1213 J J Roberts

W. J. O'Brien Chas. Brazell
Biscayne Garage
OPEN DAY AND NIGHT
Cars Washed and Stored
TIRES, ACCESSORIES
GASOLINE, REPAIRING
410 Eleventh St.
Tel. Connection

Republic, Mohawk
Goodyear
TIRES

J. T. WEATHERS
Garage, Supplies, Repairs, Veedol Oil Agency
1008-1010 Ave. C Next to Postoffice Phone 165

OVERLAND
AUTOMOBILES

JEFFORDS-WAY MACHINE CO.
Marine Repairs MACHINISTS Marine Hardware
18th ST and AVE G. 300 Ft. Frontage on Miami River PHONE 271-R

East Coast Lumber & Supply Co.
"EVERYTHING TO BUILD YOUR HOUSE"
"EVERYTHING TO SHIP YOUR CROP"
PHONE 381 - - - - 5th ST. AND AVE. E

J. L. SHULL FURNITURE CO. 813-815 AVENUE D
We Sell on Easy Payment Plan. Call and See Us Before Buying

1214 C S Clayton
1215 R L Dougherty
1217 J C Wayman
1218 R C Denicke
1219 Agnew Welsh
1221 D W Moran
1223 E A Nash
1233 J P Newton
1235 W F Blanton

FOURTH—From Biscayne Bay w to city limits, 3 s of 1st
107 Vacant
109 Vacant
116 Mrs I A Kelly
119 E M Fetting
120 Vacant
Av B intersects
200 Mrs M R Miller
202 W O Peacon
204 A L Baker
208 M L Lewis
209 Vacant
216 John Ettles
218 L D Gates
219 Mrs E S Johnston
220 Mrs Sarah Russell
223 G V Gordon
" C M Ray
223½C N Grimshaw
224 T H Ryan
225 H W Enos
225½John Cassidy
227 Mrs Amanda Shutts
227½A T Brown
228 J K Andrews
229 G P Hessie
Av C intersects
303 Mrs F M Huntington
" C B Savage
" J M Aikin
" Eugene Reiger
306 W L Holey
309 C O Morgan

W. A. HILL, Propr.
HILL MOTOR SALES CO.
529 TWELFTH ST.
Office Phone 306-R
Res. Phone 647-R1

310 W A Hathaway
313 R M Gaventa
314 Mrs F O Quigg
319 Chas Westerkamp
320 Hugh Brown
321 Charles Dyer
322 A Kukowsky
324 W C Cassidy
329 Ethell Milligan
331 W L Schrader
335 Shamrock House
Av D intersects
404 Mrs Mollie Rhinehart
405 G E Manson
406 H B Wheeler
409 Mrs J K Lamoreaux
" E J Starling rr
410 Wm Long
413 J R Briley
414 Mrs M M Braley
416 Mechanics Hotel
418 Davis Mfg Co
419 C W Minter
424 J B Floyd
427 H S Rogers
432 E J Stauffer
434 B A Collins
435 Mrs D E Sims
436 U L Keen
438 J M Tison
447 A C Richards
448 W A Gates
450 C H Gautier

Dade Electric
Electrical Contractors
237 Tenth St. Phone 828-X

Engineering Contractors Biscayne Engineering Co.
Bank Bay Biscayne Bldg.
Surveys, Estimates, Sewers, Irrigation and Drainage
Pavements, Concrete Work, Maps and Blue Printing

THE BISCAYNE PHARMACY
CARL J. ERICSON, Proprietor
NYAL REMEDIES
CORNER AVENUE D and TWELFTH ST.

The Elliott Detective Agency
INCORPORATED
OUR OPERATIVES LICENSED AND BONDED - CORRESPONDENTS EVERYWHERE
Room 5, Real Estate Bldg.
TELEPHONES
Office 255, Res. 397-R2

F. R. DULMAGE
Auto Livery and Service Garage
502-4-6 12th St. Phone 119-X
Storage, Gasoline and Oils
Tires and Accessories
Autos for Hire--You Drive

Av E, F E C Ry and Av F intersect

500 Sophia English*
503 James Grey*
504 Amelia Roberts*
507 Charles Jones*
509 J C Smith*
510 J A Clark*
511 H P Jones*
512 Ezekiel Adderly*
514 W A Johnson*
518 Wm Knowles*
520 Wm Robinson*
521 Jack Broome*
528 Annie Taylor*
530 Salina Thompson*
533 E D Hammond*
534 Ethel Hanna*

Av G intersects

604 T L Lowrie
605 Florence Walker*
607 Helen Thompson*
608 O A Burnside*
609 W A Chapman*
" Chapman's Pharmacy*
609½Elijah Abrams*
610 C M Trapp*
" Emmett Scott*
612 Dora Harold*
615 A P B Holly*
615½Ronald Forsythe*
616 Annie Clark*
618 Julia Hanna*
619 S H Savage*
620 R J Sampson*
625 Bethel A M E Ch*
626 Samuel Lobo*
628 Anna McPhee*
629 Henry Roberts*
629½E Larimore*
630 Clarence Gibson*
631 B E Sands*
632 T E Robinson*
634 Frank Rogers*
635 Bessie Rhodes*
638 S W Johnson*
630 A M Minus*
640 W A Bethel*
642 J A Wescott & Son

Av H intersects

s w cor St Agnes Episcopal Church*
705 J R DeVeaux*
709 LeReoy Mack*
710 Leonard Roker*
711 Ephraim Johnson*
712 J M Bingle*
713 J G Lightbourne*
714 Nelson Pearson*
715 S H Robinson
718 E J Bryant*
719 Bertha Budke*
721 Katie Wilson*
722 Patience Bivens*
724 Percy Miller*
725 Thomas Mingo*

B. G. Hewitt & Co.
908 Avenue D
Iver Johnson Bicycles
Renting, Repairing and Supplies
Our Motto: "Quality and Service"

City Lots Farm Land Groves
JEFFRIES
210 12th St.
PHONE 66

DRAKE PRODUCE CO.
WHOLESALE PRODUCE, GROCERIES,
WRAPPING PAPER, PAPER BAGS
PHONE 652 327-329 SIXTH STREET

Steinway
Kranich & Bach
and other Pianos
and Players
Estey Organs
Q.R.S. Rolls

S. ERNEST PHILPITT
PIANOS
1106 Avenue D.

Victrolas
Victor Records
Musical
Instruments
Sheet Music

MILLWORK
SCREENS
BISCAYNE
NOVELTY WORKS
23 Ave. E. North, near Wood St.

726 Daniel Symonette*
727 Charles Ferguson*
728 Moses Wilkie*
729 S P Johnson*
731 Martha Ferguson*
732 R T Thurston
733 Emeline Ferguson*
738 J C Johnson*
740 Hubert Gill*

Av I intersects

800 Joseph Rivers*
801 Ezekiel Mackey*
802 Adriana Annear*
804 Eliza Grimes*
805 Dorothy Knowles*
806 Leon Bethel*
807 Caleb Higgs*
809 W D Cash*
811 J C Johnson*
812 Prudence Cleare*
813 J D Johnson*
815 Charles Miller*
817 Edward Ferguson*
828 Gordon McDougall
" C M Roberts
828½ Pauline Prain

Av J intersects

906 Oney Newby
909 J W Williams
912 C S Hughes
917 Church of the Nazarine
919 Rev S M Stafford

Geo. H. Simmonite
CONTRACTOR
Brickwork, Structural Tile, Boiler Setting, Pointing, Cement Block Work and Native Stonework
5th St. & Rivermont Drive

STEWART & HOLLOPETER
Land
City Property
Investments
and
Insurance
222 11th St. PHONE 1060

919 Alma Driskell rr
920 L H Baker
921 N H Eby
923 C L Wilson
928 T J Curry
929 W L Freas
930 J C McEachran
932 S S Lyles

Av K intersects

1008 Walter Bell
1011 T A Cooper
1023 H E Fobes
1027 H M Talley
1029 A N Campbell

GAMBAL LANE—From 5th to 6th between Avs G and H

GARDNER—From Central av n, 2 e of Biscayne Drive

Bayonne pl intersects

w s L E Cone

Colorado av intersects

1204 H J Richardson
1206 R C Hunt
1208 Fred Gramley

McDonald av intersects

1309 W S Vivier
1311 T M Worden
1314 (1214) Vacant

W. & S. GROCETERIA==Self-Serve Store
WALKER-SKAGSETH CO.
Phone 1030
306 Eleventh St.
CASH BUYS IT FOR LESS
STAPLE AND FANCY GROCERIES
FRUITS AND VEGETABLES

B. G. HEWITT & CO.
908 AVENUE D
BICYCLES
Our Motto: "Quality and Service"
Supplies, Renting, Repairs

ANDERSON & CHAILLE
REAL ESTATE and INVESTMENTS
206-207 Fidelity Bank Bldg. Telephone Connection

The Carmichael-McCalley Co. Inc,
CONTRACTORS AND BUILDERS
921 Avenue C
Phone 964

Floral Decorations,
Flowers, Plants
MIAMI FLORAL CO.
13th St. and Ave. J

1316 (1216) Vacant
1319 (1219) Robt Bendle
Virginia av intersects
1344 C G Kirkland

GILMAN—From Colorado av n, 1 e of Biscayne Drive
1207 Henry Harlow
McDonald av intersects
1216 A J Myers
1220 J D Myers
" J H Robinson

GRANT AV—From 1st n to Johnson, Dale Miller Add

GROVE—From Av V, w bet 10th and 11th

HALCYON BOULEVARD —from Biscayne Drive west, 3 n of McDonald av

HANNAN'S ALLEY—From 3d n 1 block, between Avs G and H

HAPPY AV—From 625 5th n ½ block

HARPER—From 1st s to 2d, bet Avs I and J

HARRINGTON AV — Buena Vista

HARVARD AV — From 620 Waddell n to F E C Ry (See Av D Extension)

HAVANA AV—From Biscayne Bay w, 3 n of Morse
115 E P Maule
119 Vacant
127 Mrs Sarah Palmer
Vedado intersects
215 Vacant
223 J A Ritter
" P B Coleman
225 Manuel Haley
233 G B Thurston
241 L A Cooley
O'Reilly intersects
301 Vacant
303 R E Racey
305 Carlton Vaughn
310 Vacant

HIBISCUS PLACE—24th and Brickell av

W. J. O'Brien Chas. Brazell
Biscayne Garage
OPEN DAY AND NIGHT
Cars Washed and Stored
TIRES, ACCESSORIES
GASOLINE, REPAIRING
410 Eleventh St.
Tel. Connection

PURE FOOD GROCERY Inc. "The Cash and Carry Store"
Phone 453-X
L. S. CLOPTON, Mgr.
815 Twelfth St.

MIAMI FURNITURE COMPANY
Dealers in New and Slightly Used Furniture
DEPARTMENTS: Credit, Repair, Packing and Shipping
806-808 AVE. D Our Motto—You above all MUST be Satisfied PHONE 28-X

ROYAL PALM TRANSFER CO.
O. A. McNEIL, Propr.
AUTOMOBILES FOR HIRE

Office Halcyon Hotel
PHONES:
Office - - 695
Depot - - 243
Garage - 965
Stable - - 46

EVERYTHING IN
BUILDING MATERIAL
Paints, Oils, Etc.
Georgia Lumber & Supply Co.
Office and Yards, Ave. D and 5th St. Phones 1190-1191

HODGES—From Broadway sw, 1 w of Av G

HORNER AV—From Bay n to Waddell 317
206 Mrs C M Davis
207 B K Carey
215 Verden Jones
219 J S Jones
223 J R Crawley
224 Thomas McMahon
Rickmers ends
Lemon begins
300 Mrs A E Adams
303 A A Bivans
305 B F Squires
306 H F Lambert
316 G R Starling
318 Irwin Sinks
Houser ends
406 J E Carey
410 C O Carey
411 E V Sawyer
412 L L Downs

HOUSER—From Cordova av w, 1 n of Rickmers
203 W W Lee
Av C N intersects
305 Cletus Jones
307 J L Thomas
309 W E Derr
312 H W Tanner
314 W P Walkup
316 Theo Knowles
" George Demeritt
316½T C Roberts
315 Henry Knowles
318 Wm Powers
321 J I Starling

JOHNSON — From Biscayne Drive w, 1 n of city cemetery

W. A. HILL, Propr.
HILL MOTOR SALES CO.
529 TWELFTH ST.
Office Phone 306-R
Res. Phone 647-R1

222 W W Burton
236 N D Holmes
238 Mrs Minnie Fry
248 A C Peters
— Garry Niles

JONES AV—From 1st n to Waddell, bet Avs D and E
110 A S Griswold
113 John Bouterse
114 Mrs M L Edwards
115 L J Sawyer
117 Mrs H O Stanton
" J A Scott
217 B H Brack
310 R W Osban

KATHRYN AV — From Brickell av e to bay, opp 25th
(See also Bay Shore dr)
106 F J Naramore
110 J K Williams
114 E Z Duncan
116 E P Livermore
117 Lewis Olliver
120 C R Harman
124 J L Sailors
126 J D McKenney
145 H E Smith
150 T C Dexter

Automobile Tires
MIAMI TIRE CO.
331-343 Eleventh St. Phone 559

JEWELER AND MANFG. OPTICIAN
OSCAR W. MAYNARD
Licensed by Fla. State Optical Board. Lenses duplicated same day received
313 TWELFTH ST. MIAMI, FLA.

WATERS REALTY CO., 215 11th
REAL ESTATE, RENTALS and INSURANCE
Farm and Timber Lands

F. R. DULMAGE
Auto Livery and Service Garage
502-4-6 12th St. Phone 119-X
Storage, Gasoline and Oils
Tires and Accessories
Autos for Hire--You Drive

KIOWA—From Cascade av n, 1 w of Biscayne Bay

LAFAYETTE — From Av D ext west, 1 n of Johnson

LAWRENCE DRIVE — From 5th south, bet Avs Q and R

501 W E Saunders
502 P C Taylor
503 Isaac Bennett
504 J E Crammond
513 A H Aylor
515 E L Peacock
516 H E Overstreet
520 H C Poppendick
524 John Schulte

6th intersects

600 H P Cone
604 W H Crane
607 E W Nowlin
" Clifford Nowlin
608 W A Hill
611 J B Baker

7th intersects

703 L Twyman
705 J C Whisker
707 Burton Cheek
709 Mrs C M Bain
710 C S Benton
711 Vacant

8th intersects

808 F P Randall
809 M T Swift
812 E N Belcher
815 H D Walker
817 M L Williams
819 A W Law

9th and 10th intersect

e s J M Butts

11th intersects

1101 C H High

12th intersects

1205 W J Mitchell
1209 F D High

13th intersects

w s W H Price

14th intersects

w s R E Ward
e s Riverside School
n w cor A C Hillman

15th intersects

1506 W A Barr
" W L French

16th intersects

s e cor R E Hall
1612 J H Hughes
1614 W H Quailey
1614½F Benkendorf

17th intersects

1701 Mrs R Oppenheimer
1712 P Ullendorff

18th intersects

w s G A Kunze

B. G. Hewitt & Co.
908 Avenue D
Iver Johnson Bicycles
Renting, Repairing and Supplies
Our Motto: "Quality and Service"

TRY IT
Coca-Cola
Miami Coca-Cola Bottling Co.
Phone 120

USE THE FAMOUS
NEIGHBOR OIL
CLEANS, POLISHES, LUBRICATES and REMOVES RUST

Repairing
Painting
Machine Work
CENTRAL GARAGE
Storage
Tires
Accessories
1310 Ave. D
VULCANIZING
Phone 392-X

Safety Deposit Boxes
FOR RENT
THE SOUTHERN BANK AND TRUST COMPANY
422 Twelfth Street

19th and 20th intersect
s e cor J W Hull
2006 J C Davis
21st intersects
s w cor 21st W H Prince
22d intersects
2208 J E Henshaw
2221 C G Cooper
23d intersects
2312 A E Lewis
2316 J H Brill

LE GRO (Highland Park) —From Av L w, 3 n of Allapattah rd

LEMON—From Horner av west, 3 n of 1st
333 Wm Littlefield
" C B Jerkins
334 L Beckman
335 J L Morris
Av D N intersects
417 Mrs L Blackwell
421 G W Anderson
Jones av intersects
— Magic City Lbr Co
Av E and F E C Ry intersect

LINCOLN AV—Erickson Addition

Geo. H. Simmonite
CONTRACTOR
Brickwork, Structural Tile, Boiler Setting, Pointing, Cement Block Work and Native Stonework
5th St. & Rivermont Drive

STEWART & HOLLOPETER
Land
City Property
Investments
and
Insurance
222 11th St. PHONE 1060

McCRIMMONS ALLEY—See 6th Alley

McDONALD AV — From Biscayne Bay w, 1 n of Bayonne Place
101 H S Rich
2 W R Comfort
21 J M Bercegeay
124 Mrs Mary McLauchlan
Rand intersects
100 Walter Jermyn
110 Mrs Martha Boyd
111 F C Collins
213 Vacant
114 S C Wallace
Gardner intersects
303 F H Robertson
310 R L Hoxie
Gilman intersects
170 W H Riddle
172 G S Stearns
176 Walter Jensen
Biscayne dr intersects
209 Frank Wagoner
212 J J Combs
215 T P Caswell
218 A W Southern
225 (235) Alfred Jackson
s s Alex Orr
229 Allen Tyler
230 Charles Cloud

MIAMI GAS CO. 407 12th St. TEL. 58
GAS FOR COOKING FOR LIGHTING FOR HEATING FOR POWER

MIAMI FISHERIES CO., Inc.
Wholesalers of Fancy Spanish and King Mackerel
Phone 935

Peninsular Metal Co. Cor. 7th ST. and AVE. G PHONE 482-R
METALS, RUBBER, BONES, SCRAP IRON, ETC.
Automobile Parts for All Makes Second Hand Pipe and Machinery

HUGHES SEED COMPANY
SEEDS and INSECTICIDES
PHONE 75-XI Established 1898 1406 AVENUE D

CALL PHONE 10

EVERGLADE LANDS IN LARGE TRACTS
Farm Lands at Florida City, Fla.
Bungalows and Building Lots in Riverside Heights
TALK to the TATUMS
PHONE 10
212-214 12th St.

Floral Decorations,
Flowers, Plants
MIAMI FLORAL CO.
13th St. and Ave. J

232 Frank Bartmas
235 S E Riles

MAIDEN LANE — From 6th to 7th, 1 w of Av H

MANUS ALLEY — From Av F to Av G, bet 1st and 2d

MAPLE AV—From 6th s ½ block bet Avs I and J

MARK—From F E C Ry w, 2 n of Johnson

MARTIN AV—From 1st to 2d bet Avs G and H

MIAMI AV—From 20th s to city limits, 1 w of Brickell av
2035 Vacant
2039 T T Fishburne
2101 W W Brock
2121 W A Riddle
2310 J W King
2414 D W Whitman
2502 Mrs F H Baldridge
2506 G N Conklin
2510 E T Thomas

MOORE—From Biscayne Drive west, 1 s of city cemetery

MORRIS LANE—From 2d to 3d bet Avs G and H

MORSE—From 800 Biscayne Drive west
115 C W Woolard
200 Mrs H C Dill
201 T S Stewart
205 A J Pusey
Cordova intersects
303 C W Albury
305 George Hartfield
307 W P Lake
308 W H Sawyer
309 I H Simmons
310 Edward Stickney
311 H M Gibbs
Poinciana av intersects
n w cor A E Lowe

MYRTLE—From Biscayne dr w to F E C Ry, 1 n of Morse
309 W H Hill
311 R R Motes
313 W L Heckle
315 R J Sellers
317 L A Hoffman
" Hoffman Stone Co

W. J. O'Brien Chas. Brazell
Biscayne Garage
OPEN DAY AND NIGHT
Cars Washed and Stored
TIRES, ACCESSORIES
GASOLINE, REPAIRING
410 Eleventh St.
Tel. Connection

OVERLAND CARS

Republic, Mohawk Goodyear TIRES
VEEDOL OIL AGENCY

J. T. WEATHERS
1008-1010 Ave. C. Next to Postoffice
GARAGE Phone 165 SUPPLIES

JEFFORDS-WAY MACHINE CO.
Marine Repairs MACHINISTS Marine Hardware
18th ST and AVE C. 300 Ft. Frontage on Miami River PHONE 271-R

East Coast Lumber & Supply Co.
"EVERYTHING TO BUILD YOUR HOUSE"
"EVERYTHING TO SHIP YOUR CROP"
PHONE 381 - - - - 6th ST. AND AVE. E

John E. Withers Transfer and Storage Co., Inc.
Av. C and 2d
Tel. 360
FIREPROOF STORAGE, BAGGAGE and HEAVY HAULING, PACKING and FORWARDING

321 D D Hoffman
325 Robt Thompson
331 T B Ford
335 C D Erwin
" J R Quarles

NEVADA AV (Evanston Heights)—From 12th n, 1 e of city limits

NINETEENTH — From Brickell av w to city limits, 2 s of Miami River
212 August Geiger
215 L A Jones
216 T O McKinnon
218 Wm Mitchell
223 L B Boyd
224 Mrs Florence Porter
226 C H Freeborn
228 Vacant
232 W B Shields
234 G M Gabriel
235 Tave W Peacock
301 T B Cox
304 W W Charles
305 S B Dean
309 A O Yearian
310 W H McDonald
314 A K Smith
320 P A Henderson
Av D intersects
410 E C Fiordland
414 C T Hansen
415 J A Hall
416 C S Lawrence
417 G C Olson
419 Covington Garrison
421 A E Heyser
422 G V Harper
423 Ethel Brinson
428 D S Hoover
" E A Turner
429 Mrs May Stuart
431 Vacant

W. A. HILL, Propr.
HILL MOTOR SALES CO.
529 TWELFTH ST.
Office Phone 306-R
Res. Phone 647-R1

438 Mrs Sarah Packard
Av E and F E C Ry intersect
500 J F Hinton
512 C W Tolson
514 H G Fink
515 Geo Sibthorpe
516 P G Thomassen
522 W B Scott
524 John Vandervord
528 Robt Tompkins
530 W A Hendry
Av G intersects
601 J T Albritton
608 R F Hardy
612 W A Sexsmith
623 W R Roberts
625 Vacant
Av H intersects
708 Edward Idoux
710 F D Akin
714 E H Hinkson
716 A T Otto
" Chas Alexander
728 Mrs F E Freeman
Av I intersects
803 E P Dann
807 W L Brown
810 Mrs Mary Berg
811 T W Lowe
" J M Crist
813 E W Lowe
816 Vacant

Art Stone Construction Company
CONTRACTORS AND BUILDERS
Handlers of Cement
ALL KINDS OF ARTIFICIAL STONE AND CEMENT WORK
TEL. 334
606 Av. D

Engineering Contractors
Biscayne Engineering Co.
Bank Bay Biscayne Bldg.
Surveys, Estimates, Sewers, Irrigation and Drainage
Pavements, Concrete Work, Maps and Blue Printing

The Biscayne Pharmacy
NYAL CHOCOLATES
CARL J. ERICSON
Proprietor
Corner Ave. D
and Twelfth St.

HARRY V. SIMONS THE TAILOR-MADE MAN
Styles from Broadway to Miami - 1102 Avenue D

F. R. DULMAGE
Auto Livery and Service Garage
502-4-6 12th St. Phone 119-X
Storage, Gasoline and Oils
Tires and Accessories
Autos for Hire--You Drive

820 Z Lesage
821 H A Fisher
824 D N Elves
827 F A Fisher
829 Vacant
835 J S Gerock
837 George Subt
839 E T Rae

Av J intersects

902 W W Wilson*
906 Frances Jones*
912 J W Taylor*
914 S M Jones*
916 Josephine Robinson*
924 Clarence DeLancy*

NINTH — From Biscayne Bay w to city limits, 8 s of 1st

115 Hotel Plaza
116 The Abnerholm
117 Dixie Highway Inn
118 W M Dorn
" C W Vinyard
119 Mrs A J Parcels
120 E E Hume
122 Vacant
124 Mrs Kate Kochersperger
125 C R Bolles
128 Palms Apts
132 Bay View Apts
133 D R Knight
135 Marion Apts
137 Saragossa Apts
139 W J Gilbert
140 W S Fox
142 D S Carrington
148 A P Thompson

Av B intersects

n w cor White Temple M E Church
208 R D Choquette
209 Mrs L M Bendle
210 Vacant
212 Rev J M Harris
216 R G Ward
218 W G Meggs
218½ Mrs M E Lacy
219 E K Jaudon
219½ Jessie Kingsley
223 The Rutherford
226 J H Davis
227 G D Brossier
230 J D Girtman
231 Dean Apts
235 W S Dibble
239 C S Cook

Av C intersects

308-10 Gautier Apts
312 E B McDonald
316 G A Haddock
318 Vacant
318½ J L Paxson
326 Miami Laundry Co

B. G. Hewitt & Co.
908 Avenue D
Iver Johnson Bicycles
Renting, Repairing and Supplies
Our Motto: "Quality and Service

Cook with Gas
MIAMI GAS CO.
407 12th STREET
TEL. 58

DRAKE LUMBER CO.
MANUFACTURERS--WHOLESALE AND RETAIL
YELLOW PINE LUMBER. MILLS at PRINCETON; YARDS, MIAMI
PHONE 188 327-329 SIXTH STREET

Steinway
Kranich & Bach
and other Pianos
and Players
Estey Organs
Q.R.S. Rolls

S. ERNEST PHILPITT
PIANOS
1106 Avenue D.

Victrolas
Victor Records
Musical
Instruments
Sheet Music

BISCAYNE NOVELTY WORKS
A. H. RAMSEY, Prop.
23 Ave. E. North, Near Wood Street
SCREENS, STORE FITTINGS, MOULDINGS AND MILL WORK OF ALL KINDS

326 Miami Linen Supply
327 Hotel Frances
334 J H Davis
Av D intersects
404 Mrs C B Giddens
406-10 Miller-Dunn Co Inc
" Patriotic League Conservation Store
411 H J Kipple
414 G Agelarakes
415 Ole Christiansen
417 Mrs Jennie Dempsey
420 L H Rogers
422 J T Toomey
424 W F Henneman
425 Thos Cassidy
428 Vacant
436 Charles Allen
438 Security Land Co
Av E intersects
n s Am Ry Express Co
F E C Ry and Av F intersect
516 H F Arenberg
518 C W Davis
521 Mrs Helena Isaacson
525 J R Clow
Av G intersects
603 W E Fossett
605 J E Cotton
607 Mrs Emma Patten
612 W F Taylor
616 I N Willis
623 W E Collins

F. R. DULMAGE
Auto Livery and Service Garage
502-4-6 12th St. Phone 119-X
Storage, Gasoline and Oils
Tires and Accessories
Autos for Hire--You Drive

STEWART & HOLLOPETER
Land
City Property
Investments
and
Insurance
222 11th St. PHONE 1060

626 H H Cool
635 J N Summers
Av H intersects
705 C F Sayles
709 B S Potter
711 J F Price-Williams
719 J O Muller
725 J O Harley
729 Vacant
735 C W Hill
739 W F Koegler
Av I intersects
805 Mrs Charlotte Albury
" C E Geiger
807 W W Huntington
809 The Oaks
815 L V Martin
821-3 Gallat Apts
825 Frank Gallat
Miami River intersects
1026 A C Hargrove
1028 H S Bullock
1030 Vacant
Av L intersects
1101 W B Stott
1109 Mrs A S Irwin
1110 A C Reid
1114 C E Brown
1117 C E Oak
1118 J W Lumpkin
1121 C F Mowery
1122 J D Lockridge
1125 C M Terrell

Biscayne Electric Supply Co.
Electrical Contractors, Supplies and Fixtures
1108 Ave. D Phone 24
Agent for Columbia Mazda Lamps, Hot Point Heating Appliances, Western Electric Motors and Emerson Fans

The Exotic Gardens
Nurserymen and Landscape Designers
FLORISTS
Choice Flowering and Foliage Plants, Roses, Palms, Shade and Tropical Fruit Trees. Plans and Estimates Given on Landscape and Grove Plantings. Retail Store and Office, 801 12th St. Tel. 453-R
Nurseries Broadway West of Railroad
JAMES DONN, Mgr
Phone 271-X

Fidelity Bank and Trust Co.

Capital, $150,000.00. Surplus and Profits, $38,000.00

When You Think of Drugs Think of ELBRE'S Rexall Store

Look for This Drug Sign

Floral Decorations, Flowers, Plants
MIAMI FLORAL CO.
13th St. and Ave. J

1126 W S Frost
1128 J W Boyd
1129 B R Hunter
1132 J J Skillman
1137 J H Workman
1139 W L Harris

NORTH RIVER DRIVE
—From Av L, e s along Miami River to Av G
701 Gardner Concrete Co
800 Freedlund Const & Sup Co
— I E Schilling Co
ft 9th O H Kem
" R K Downing
" Bertram Long
" H L Rosselle
— W J Thorn
— Mrs Clara Pool
— Linton Heard
— G A Lind
— Minnie E Wolfe
916 Charles Hill
1000 Vacant
1013 (1103) C A Mann
" A C Linkenbach
" J B Stelzer
ft 11th Fred Metshel
— A M Adair
1109 Vacant
ft 12th Riverside Fish Mkt
— Lyon Wharf
1305 B H McCain
ft 13th C W Glendenning
— J I Conklin
— Mack's Mach Shop
" C W Thorn
— C H Van Auken
ft 14th Thos Crawford
— S W Greenlaw
— R G Meyer
w s Anton Hulman
— T R Brown
— C D Snell
— F A Harrod
e s U Lotzenhiser
ft 15th K F Martin & Co
— Keller's Boat Yard
ft 16th Bowers Sou Dredging Co
" Megathlin & Clark
ft Av G Mrs M L Goethals
— A H Heyder
— G W Strom
— Edward Rogers
— Leslie Coston
— E C Stone

OBISPO — From Santiago av n, 1 e of Biscayne Drive
900 O A Harden
905 Vacant
Prado intersects
910 I E Schilling
912 (1211) A V Stewart

W. J. O'Brien Chas. Brazell
Biscayne Garage
OPEN DAY AND NIGHT
Cars Washed and Stored
TIRES, ACCESSORIES
GASOLINE, REPAIRING
410 Eleventh St.
Tel. Connection

Pero's Ice Cream Parlor
PURE, WHOLESOME and DELICIOUS
705 Avenue D
Wholesale and Retail
Telephone 460-X

DAY and NIGHT GARAGE
Automobiles and Motorcycles, all kinds of Accessories and Repairs. Nothing but Expert Mechanics.
316-318 AVE. C. PHONE 265

FLORIDA FURNITURE CO.
COMPLETE HOUSE FURNISHING
T. H. BOGUE, Sec. and Treas. 308, 310 and 312 Eleventh St

Dorn-Schutt Co. | FIRE INSURANCE 201-207 Eleventh St. PHONE 272-R

913 Thos Tangerman jr
915 S F Lipscomb
917 Carl Holmer
Havana av intersects

ORANGE—From Av D w, 2 n of 1st

O'REILLY—From Santiago av n, 2 e of Biscayne Drive

OXAR—See Rickmers

PALM AV—A continuation of Av C from Waddell north
501 C C Montgomery
506 S H Lewis
508 D F Horsfall
510 Vacant
517 T A Price
518 Rev G L Day
522 L G Norton
Flagler intersects
n e cor Evangelical Church of Peace
600 E R Smith
607 J A Sawyer
610 G L Chandler
613 J L Sawyer
614 S W Baker
615 S S Johnson
617 C B Baker
620 S L Sawyer
622 Mrs M E Murphy
Parrott intersects
702 C E Russell
710 Vacant
713 Mrs A R Pope
714 J W Trimmer
716 A L Bauer
718 A D Ramsey
" W W Bewan rr
722 J W Fairman

W. A. HILL, Propr.
HILL MOTOR SALES CO.
529 TWELFTH ST.
Office Phone 306-R
Res. Phone 647-R1

723 Thomas Trimble
Morse intersects
809 J W Wood
810 L E Rollins
811 Vacant
812 C A Faudel
815 Mrs M W Butler
Myrtle intersects
900 G A Williams
902 Fred Zimmerman
903 Frank Coleman
904 Vacant
— City Cemetery

PALM BOULEVARD — From Santiago av n, 5 e of Biscayne Drive
816 C M Brown
906 Mrs Harriet Peck
914 Cortland Van Camp

PARK DRIVE (Highland Park)—From Bruce n, bet Avs M and R

PARROTT—From 700 Biscayne Drive west
201 D W Hosack
207 R C White
216 F W Ely
218 P F Jones
220 S M Salzman

Automobile Tires
MIAMI TIRE CO.
331-343 Eleventh St. Phone 559

THE ELITE LAUNDRY DRY CLEANING and PRESISNG
"Where Linen Lasts"
429 10th St. QUALITY and SERVICE Phone 802

Thos. S. Davenport Co.

RENTALS AND REAL ESTATE OF ALL KINDS

Miami City Property a Specialty PHONE 429 205 Twelfth Street

TRY IT

Coca-Cola

Miami Coca-Cola Bottling Co. Phone 120

F. R. DULMAGE

Auto Livery and Service Garage

502-4-6 12th St. Phone 119-X

Storage, Gasoline and Oils
Tires and Accessories
Autos for Hire--You Drive

312 R R Russell
314 G W Kerr

PENNSYLVANIA AV—From Waddell n, 2 w of F E C Ry

PERRY LANE—Erickson Addition

PINE AV—From 24th south 1 west of Brickell av
2419 J A Rutherford

POINCIANA AV—From Waddell n to Miami Cemetery, 3 w of Biscayne Bay
506 J B Robarts
508 I F Potts
510 Curtis Potts
511 E C Hilker
514 G C Knowles
515 T L Grubbs
517 Mrs M E Roberts
518 D S Riles
522 John L Sands
Flagler intersects
602 E L Cushman
606 L B Turner
608 James Danielson
615 Mrs K B Clark
616 F Stuessy
617 D R Adams
623 W H Atkinson
708 M W Milby
710 H B Robinson
711 J W Duggan
718 H F Scruggs
719 Charles Drennan
720 L D Young
800 B G Taylor
" S S Stough
808 W L Croghan
812 E M Rowe
815 S P Heyser

POINSETTIA (Buena Vista)—1 n of Buena Vista dr

POINT VIEW PLACE—On Biscayne Bay, s from Brickell av
107 J H McCarthy
115 A N Brady
202 J C Warr
206 Vacant
211 C H Neeb
220 Edward Taylor

POMELO AV—From 12th n, 3 w of Av U

PONTIAC—From Biscayne Drive west, continuation of Bayonne Place

B. G. Hewitt & Co.

908 Avenue D

Iver Johnson Bicycles

Renting, Repairing and Supplies

Our Motto: "Quality and Service"

RIVERSIDE CONFECTIONERY

E. STAVRIDES

813 Twelfth Street Phone 434

Ice Cream and Candy

Stationery, Periodicals

Cigars, Tobacco and Cold Drinks

PHILLIPS BROS.

1220 AVENUE D

Marine Hardware Fishing Tackle

4% Interest, Compounded Quarterly, paid on Savings Accounts
$1.00 OPENS AN ACCOUNT AND SECURES ONE OF OUR UNIQUE HOME BANKS OF THE BEST MAKE
THE SOUTHERN BANK & TRUST CO. 422 12th St.

Real Estate
J. B. JEFFRIES
210 12th St. Phone 66

207 O L Miller
209 A E Gunn
211 J A Quinn
216 W H Gillette
217 L D Hyer
220 J B Marcus
221 G K Fritz
222 I L P Fritz
223 G G Rezeau

PRADO — From Biscayne Drive e, 2 n of Morse
148 J M Fawcett
" W D Mills
208 J C Vereen
305 J W Buck

PRINCETON AV—From Waddell n, 3 w of F E C

PROUT AV—See Av L

RAND—From Colorado Av n, 1 w of Biscayne Bay
1206 Mrs Hortense Bowman
1208½C L Benedict
McDonald av intersects
1304 G H Meyers
1308 G D W Brown
1311 J L Firm
1319 J M Miller
Virginia av intersects

Geo. H. Simmonite
CONTRACTOR
Brickwork, Structural Tile, Boiler Setting, Pointing, Cement Block Work and Native Stonework
5th St. & Rivermont Drive

STEWART & HOLLOPETER
Land
City Property
Investments
and
Insurance
222 11th St. PHONE 1060

RICHARDS (Highland Park)—From Av L w, continuation of Lemon

RICHMOND—From Av G N west, 1 s of Woodlawn Drive

RICKMERS — From Biscayne Bay west, 4 n of 1st
Av B N intersects
228 Benj Roberts
232 Mrs Phoebe DeVane
306 B F Hodsdon
308 Vacant
310 Jacob Rifkin

RIVER FRONT—From Av D east
s s Cook's Dock
" Gulf Refining Co
" Standard Oil Co
" Guyton & Moore
" L A Strange
" Fla Keys Lime Assn

RIVER FRONT—From Av D west
n s Peninsular Fish Co
" Chase & Co
" Ricou Fish Co
s s G A Freas

Thomas Awning and Tent Co.
1405 AV. D
PHONE 435-R
Awnings, Tents, Sails, Tarpaulins, Curtains and Window Shades, Boat Awnings and Fenders, Screens, Venetian Blinds.

E. B. Douglas Co
MIAMI, FLORIDA
Office Supplies Stationery and Books

DADE COUNTY FURNITURE CO.

Complete House Furnishers

PHONE 81 409-411 TWELFTH ST.

Miami's Choicest Residential District

Bungalows on Easy Terms

212-214 12th St.

Tel. 10

Riverside Heights

TATUM BROS. COMPANY

Floral Decorations, Flowers, Plants

MIAMI FLORAL CO.

13th St. and Ave. J

s s Miami Towing & Lighterage Co
s s Miami Fisheries Co
" S B Gedney
ft Av G, Jeffords-Way Machine Co
" B J Southall
" K M Large
" A H Pelsang

ROOSEVELT AV — Dale Miller Addition

SANTIAGO AV—Miramar
134 G A Reynolds
137 L B Blalock
" R O Lyell
200 E B Kurtz
201 H M Anderson
301 E C Romfh
305 Vacant
Obispo intersects
401 T O Wilson

SECOND—From Biscayne Bay w to city limits, 1 s of 1st
106 Vacant
108 T N White
112 Mrs H M Unverzaght
115 H A Naberhuis
116 R A Costley
119 F C Trefry
Av B intersects
201 C C Hathaway
208 Louis Fine
214 Mrs M E Sweeting
220 Rocklyn Lodge
" P C Hainlin
221 R L Stephens
224 S A Pryor
224½ A J DeWinkler
225 E J Stephenson
230 W B Johnson
230½ Arnold Albury
231 Vacant
234 Vacant
234 Marion Miller
234½ Albert LaPointe
Av C intersects
300 R K Studstill
" C S Wilson
307 C P Norton
310 Aaron Jones
315 C H Condon
" P Christensen
316 B C Akin
319 W E McGee
319½ G L Moore
320 B C Lighter
321 Mrs Mary H Coker
323 J M Brewer
324 F R Poston
325 Morris Badanes
327 P R Fox
328 G M Dykes

W. J. O'Brien Chas. Brazell

Biscayne Garage

OPEN DAY AND NIGHT
Cars Washed and Stored

TIRES, ACCESSORIES
GASOLINE, REPAIRING

410 Eleventh St.
Tel. Connection

Republic, Mohawk Goodyear TIRES

J. T. WEATHERS

Garage, Supplies, Repairs, Veedol Oil Agency

1008-1010 Ave. C Next to Postoffice Phone 165

OVERLAND AUTOMOBILES

JEFFORDS-WAY MACHINE CO.

Marine Repairs MACHINISTS Marine Hardware

18th ST and AVE G. 300 Ft. Frontage on Miami River PHONE 271-R

East Coast Lumber & Supply Co.
"EVERYTHING TO BUILD YOUR HOUSE"
"EVERYTHING TO SHIP YOUR CROP"
PHONE 381 . . . . 6th ST. AND AVE.

J. L. SHULL FURNITURE CO. 813-815 AVENUE D
We Sell on Easy Payment Plan. Call and See Us Before Buying

330 Vacant
330½ Mrs S I Van Dusen
334 Vacant
Av D intersects
408 B A Lowe
411 O E Poulson
414 W A Otter
415 V A Rumbaugh
419 Vacant
424 Vacant
427 S G Meares
428 C W Wright
429 F H Pfender
431 David Eisenberg
432 John Omweg
433 C C Williams
433½ J A Pinder
" J W Guthrie
434 J C Neubeck
435 J P Hilliard
436 A G McGregor
437 C E Kiplinger
439 C A Norris
" H J Manucy
440 Miami Coca-Cola Bot Co
Av E F E C Ry and Av F intersect
500 H B Johnston
501 East Coast Rubber & Metal Co
504 Benjamin Stanley*
505 Joseph Tores*
506 Oneal Hamilton*
509 Agnes Richardson*
511 Jacob Delebo*
512 J L Wooten*
513 Amos Johnson*
516 Walter Chapman*
517 Ella Bain*
518 James Watson*
520 Stella Boles*
520½ Alice Cambridge*
522 Belle Knowles*
526 Samuel Donley*

W. A. HILL, Propr.
HILL MOTOR SALES CO.
529 TWELFTH ST.
Office Phone 306-R
Res. Phone 647-R1

528 Harry E Jones*
529 Dorothy Moxey*
530 E D Barnwell*
531 Henry Williams*
532 Mamie Robinson*
533 J R Briley
Av G intersects
605 P G Bullard*
607 H B Crespo
610 Thomas Trapp*
612 Edwd Fawkes*
613 Henry Brunson*
619 Allen Stokes*
624 Thos Alexander*
626 Luvenia Bryant*
626 Henry Ridley*
630 T C Bethel*
634 Archie Petty*
636 Alberta Carey*
638 Preston Adderly*
639 F D Davis*
640 Blanche Dean*
642 Louise Welch*
Av H intersects
701 J A Aaron*
705 Claude Rolle*
707 H S Sullivan*
708 W G McKinvie*
708½ J R Davis*
709 Sarah Taylor*
711 Eliza Johnson*
712 Andrew President*
715 M H Abrams*

Dade Electric
Electrical Contractors
237 Tenth St. Phone 828-X

Engineering Contractors
Biscayne Engineering Co.
Bank Bay Biscayne Bldg.
Surveys, Estimates, Sewers, Irrigation and Drainage
Pavements, Concrete Work, Maps and Blue Printing

THE BISCAYNE PHARMACY
CARL J. ERICSON, Proprietor
NYAL REMEDIES CORNER AVENUE D and TWELFTH ST.

The Elliott Detective Agency
INCORPORATED
OUR OPERATIVES LICENSED AND BONDED - CORRESPONDENTS EVERYWHERE
Room 5, Real Estate Bldg.
TELEPHONES
Office 255, Res. 397-R2

F. R. DULMAGE
Auto Livery and Service Garage
502-4-6 12th St. Phone 119-X
Storage, Gasoline and Oils
Tires and Accessories
Autos for Hire--You Drive

717 George Baptiste*
718 John Washington*
719 Jennie Frank*
721 Wm Pritchard*
722 Georgia Ambrose*
722½Louisa Newbold*
725 Alex Poitier*
726 Susan Warren*
727 Susan Bonwill*
728 Amos Lassiter*
729 G E Woods*
731 Lillian Pinder*
733 Belle Bolden*
738 Angeline Allen*
Av I intersects
800 Morris Dock*
801 Abraham Connor*
802 Ellen Taylor*
805 Herbert A Kemp*
808 Wm Pinder*
810 J S Dean*
812 Dennis Johnson*
813 Wm Berry*
814 O H Roberts*
816 Wallace Higge*
817 Dennis Harris*
818 Albert Bethel*
819 Nancy Weaver*
820 Estella Johnson*
822 Joseph Rolle*
823 John Woodup*
827 W A Cooper*
832 Sarah Jones*

Av J intersects
913 W F Kenney
914 J D McMahon
915 E G Graumlick
923 G W Pike
Av K intersects
1026 F C Strange

SEVENTEENTH — From Miami River w to limits
— R E Landrum
703 Harold Ernshew
705 Baxter Sands
707 Curtis Dunn
" O R Fink
707½F W Bealey
709 M S May
711 Vacant
713 H E Keller
Av I intersects
823 E W Staley
827 S H Wever
Av J intersects
906 L L Allen
907 W H Pierce
" Wm Hewitt
911 Ernest Moran
913 A F Fleming

SEVENTH — From Biscayne Bay w to city limits, 6 s of 1st
109 Morris Zion

B. G. Hewitt & Co.
908 Avenue D
Iver Johnson Bicycles
Renting, Repairing and Supplies
Our Motto: "Quality and Service"

GAS
FOR COOKING
FOR LIGHTING
FOR HEATING
FOR POWER
MIAMI GAS CO.
407 12th St.
TEL. 58

DRAKE PRODUCE CO.
WHOLESALE PRODUCE, GROCERIES,
WRAPPING PAPER, PAPER BAGS
PHONE 652 327-329 SIXTH STREET

Steinway
Kranich & Bach
and other Pianos
and Players
Estey Organs
Q.R.S. Rolls

S. ERNEST PHILPITT
PIANOS
1106 Avenue D.

Victrolas
Victor Records
Musical
Instruments
Sheet Music

MILLWORK SCREENS

BISCAYNE NOVELTY WORKS
23 Ave. E. North, near Wood St.

111 R E Chafer
116 Vacant
116½ Mrs J P Waters
118 Edwin Lent
121 A D Smith
" B I Powell
122 Mrs S A Dodson
123 I L Richardson
125 R P Dennis
125½ A B Wilson
133 Mrs H T Church
Av B intersects
209 A J Scholze
210 Mrs E K Hoit
214 R W Brown
214½ B F Mann
218 J P Sawtelle
219 B C Bultman
221 G W Pfeiffer
222 The Minneapolis
223 W A Rice
225 Winton Court Apts
226 J A Caplinger
233 Mrs M F Hawkins
234 Vacant
237 W L Smith
237½ Mrs Fannie Marshall
239 Windsor Hotel
Av C intersects
n w cor First Baptist Ch
300 Philip Segall
302 Vacant
306 Mrs Rosa Passo

Geo. H. Simmonite
CONTRACTOR
Brickwork, Structural Tile, Boiler Setting, Pointing, Cement Block Work and Native Stonework
5th St. & Rivermont Drive

STEWART & HOLLOPETER
Land
City Property
Investments
and
Insurance
222 11th St. PHONE 1060

309 Field Apartments
312 M M Ramsey
314 C R Morgan
315 Mrs C S Screven
315½ R R Caraway
317 W H Peeples
317½ George Storer
318 W A Nelson
321 R J Peck
324 Mrs L M McMillan
" C D McIntyre
" W H Chaille
327 Ada F Merritt
328 P K Olsen
329 M C Hodes
330 R B Porter
" Charles Whitcomb
334 Vacant
336 Dennis Apartments
Av D intersects
402 W J Booth
404 E K Cox
406 W H Jenkins
407 Edwd Burberry
408 Benj Cohen
409 Gulf Life & Acc Ins Co
409-a W L Albury
409-b R C Stephens
410 C M Chalmers
411 Miami Metal & Rubber Co
413 Magic City Transfer & Storage Co

W. & S. GROCETERIA—Self-Serve Store
WALKER-SKAGSETH CO.
Phone 1030
306 Eleventh St.
CASH BUYS IT FOR LESS
STAPLE AND FANCY GROCERIES
FRUITS AND VEGETABLES

BICYCLES
Renting and Repairing
Our Motto: "QUALITY and SERVICE"

IVER JOHNSON
908 Avenue D
B. G. HEWITT & CO.

ANDERSON & CHAILLE
REAL ESTATE and INVESTMENTS
206-207 Fidelity Bank Bldg. Telephone Connection

Floral Decorations, Flowers, Plants
MIAMI FLORAL CO.
13th St. and Ave. J

414 W J Booth
415 L J Kitrick
416 A D Bryan
417 Ryan & Rutherford
420 P L Ryan
423 Mrs M A Crimmins
424 Mrs Frances Bailey
425 Miami Renovating & Furn Co
427½ Samuel Horwitz
431 Seventh St Repair & Welding Co
" J F Shultise
432 H C Wells
433 Wm Freidman
433½ John Howard
435 G E Crim
437 Ameen Reabey
441 Charles George
442 R B Walker
446 W O Gepfert
Av E, F E C Ry and Av F intersect
n w cor Warriner Furn Co
501 C H Lyne Fndy & Mach Co
522 Marvin Baking Co
526 C W E Stanley
538 Peninsular Metal Co
537-9 J M English
Av G intersects
600 Eagle Drug Co
602 J D Vaughan
603 J L Tatum
604 W P Albury
605 B R Ochandarena
607 Mrs Priscilla Pyfrom
608 Wm Budd
614 Mrs H S Sturrup
615 Lillie Albury
619 W A Pinder & Son
620 Mrs Clara Foster
623 Harry Miller
626 A P Roberts
627 W A Pinder
630 J F Mathers
631 Harry Johnson
632 N J French
635 S A Sands
638 J H Chadwick
639 Jackson Wright
Av H intersects
703 Wolfe & Son
705 Biscayne Produce Co
" M D Williams
706 H A Tanner
707 C L Sherritt
708 C E Hamilton
709 Ezekiel Lopez
709½ Elias Cofino
710 L F Braddock
713 Antonio Duran
713½ Henry Malone
714 Henry Seitlin
715 First Christian Spiritual Church

W. J. O'Brien Chas. Brazell
Biscayne Garage
OPEN DAY AND NIGHT
Cars Washed and Stored
TIRES, ACCESSORIES
GASOLINE, REPAIRING
410 Eleventh St.
Tel. Connection

The Carmichael-McCalley Co. Inc.
CONTRACTORS AND BUILDERS
921 Avenue C
Phone 964

PURE FOOD GROCERY Inc. *"The Cash and Carry Store"*
Phone 453-X
L. S. CLOPTON, Mgr.
815 Twelfth St.

MIAMI FURNITURE COMPANY
Dealers in New and Slightly Used Furniture
DEPARTMENTS: Credit, Repair, Packing and Shipping
806-808 AVE. D Our Motto—You above all MUST be Satisfied PHONE 28-X

ROYAL PALM TRANSFER CO.
O. A. McNEIL, Propr.
AUTOMOBILES FOR HIRE
Office Halcyon Hotel
PHONES:
Office - - 695
Depot - - 243
Garage - 965
Stable - - 46

EVERYTHING IN
BUILDING MATERIAL
Paints, Oils, Etc.
Georgia Lumber & Supply Co.
Office and Yards, Ave. D and 5th St.
Phones 1190-1191

716 Mrs M E Sullivan
" H T Allen
717 Rev August Monath
720 U B Griffin
721 B M Bailey
722 W A Williams
723 T R Cleare
725 Douglas Williams
726 G W Clark
728 C F Cox
731 G S Wilkinson
734 Vacant
737 G W DeHay
738 E F McGiveny
740 Vacant
Av I intersects
801 H B Doane
809 Vacant
815 J M English
819 Mrs M Sargent
819½ Louis Scheff
821 A R Rhoden
831 F A Shores
Av J intersects
909 J M Dempsey
912 C L Dorothy
915 W E Martin
917 M-H Mach Shop & Garage
917½ M L Lillie
921 W F Hunt
925 W F Vernon
926 H T Hill
933 Richard Heiderhoff
Avs K, L M, N and P intersect
1515 Vacant
1519 S D Cates
1520 T J Curry
1521 J W Wall
Av Q intersects
1600 J A Bryan
1604 H G Dawson
1607 T I High
1608 Fred Hinely

W. A. HILL, Propr.
HILL MOTOR SALES CO.
529 TWELFTH ST.
Office Phone 306-R
Res. Phone 647-R1

1625 F R Allen
s s Fred Foester

SEVILLA—From Prado n, 1 e of O'Reily
913 W L Hopkins

SEWELL AV (Highland Park)—From Allapattah rd n w, 1 w of Av M

SHERMAN AV—Dale Miller Addition

SHORT—From Orange s bet Avs H and I

SIXTEENTH—From Av D w to Miami River; thence w to city limits
n s C E Shaw
s s Hugh Montgomery
Av E intersects
Av G and Miami River intersect
715 Harry Jordan
" W A Kieswetter, rr
720 J E Young
726 F W Borton
" W L Roberts
732 Carl Holmer jr
Av I intersects
800 W M Witcher

Automobile Tires
MIAMI TIRE CO.
331-343 Eleventh St. Phone 559

JEWELER AND MANFG. OPTICIAN
OSCAR W. MAYNARD
Licensed by Fla. State Optical Board. Lenses duplicated same day received
313 TWELFTH ST MIAMI, FLA.

WATERS REALTY CO., 215 11th
REAL ESTATE, RENTALS and INSURANCE
Farm and Timber Lands

TRY IT
Coca-Cola
Miami Coca-Cola Bottling Co. Phone 120

F. R. DULMAGE
Auto Livery and Service Garage
502-4-6 12th St. Phone 119-X
Storage, Gasoline and Oils
Tires and Accessories
Autos for Hire--You Drive

806 Vacant
820 M J Cole
821 Mrs M B Vezina
824 Wm Sturrock
826 Vacant
827 A L Stearns
830 Mrs Jessie Harper
831 F L Herbert
832 E A Hoffpauir
834 George Stembler
835 A C Menzel
Av J intersects
909 D J MacLean
913 Philip Smith
923 Vacant
927 Vacant
931 A L Brost
935 G F Yopp
939 E E Terry
Av K intersects
1015 M J Mabry
1018 G S Fletcher
1020 F W Pine
1024 Charles Miles*
Av L intersects
1106 Vacant
1108 R O Duff
1114 M G Johnson
1116 J L Shull
1122 Vacant
1126 Vacant
1130 A W Ayers
Av M intersects

1211 W W Cook
1215 H E Wellman
1219 Vacant
1223 Vacant
1231 Paul Wead
1235 N B Day

SIXTH — From Biscayne Bay w to city limits, 5 s of 1st
108 E B Tripp
112-14 A H Hubbard
118 W H Pierson
118½J W Shaffer
120 P C Agee
Av B intersects
203 B P Paschall
205 Robert Gorman
214 S U Saunders
214½J M Kasick
216 C L Stowe
218 J J O'Connell
229 I E Schilling Co
230 Miami Carpet and Rug Cleaning Co
234 Barney Hanson
Av C intersects
302 Wm Doan
306 J W Sawyer
308 Vacant
327 Drake Lumber Co
329 Drake Produce Co
Av D intersects

B. G. Hewitt & Co.
908 Avenue D
Iver Johnson Bicycles
Renting, Repairing and Supplies
Our Motto: "Quality and Service"

USE THE FAMOUS
NEIGHBOR OIL
CLEANS, POLISHES, LUBRICATES and REMOVES RUST

Repairing
Painting
Machine Work
CENTRAL GARAGE
Storage
Tires
Accessories
1310 Ave. D
VULCANIZING
Phone 392-X

THE SOUTHERN BANK AND TRUST CO.
Respectfully Invites Your Patronage. Capital $100,000
State, County and City Depository. 429 12th Street

City Lots Farm Land Groves
JEFFRIES
210 12th St. PHONE 66

401 Miami Ice and Cold Storage Co
409-411 Armour & Co
417 Vacant
424 E R Holbrook
Av E and F E C Ry intersect
500 Alvin Walker*
502 Henry Barber*
504 Harry Butler*
506 Moses Blunt*
508 J H Williams*
510 R G Phillips*
519 W B Thomas*
521 Lucy Edden*
522 Charles Murray*
524 Nettie Morris*
525 Charles Bethel*
526 James Small*
527 Henry Bryant*
528 Wm Odoms*
529 Wm Bullard*
531 Hannah Roach*
532 Rebecca Young*
534 James Allen*
536 Thomas Hogan*
Av G intersects
600 James Morris*
602 E D Richardson*
604 Garfield Nottage*
605 Erskine Thurston*
606 Joseph Morris*
607 Herbert Johnson*

Geo. H. Simmonite
CONTRACTOR
Brickwork, Structural Tile, Boiler Setting, Pointing, Cement Block Work and Native Stonework
5th St. & Rivermont Drive

STEWART & HOLLOPETER
Land
City Property
Investments
and
Insurance
222 11th St. PHONE 1060

608 John Hebron*
609 J C Guy*
610 James Vickers*
611 Ella Lazare*
613 O A Odom*
614 E C Gibson*
615 James Rivers*
" James Grant*
616 Sarah Rogers*
617 Albert Williams*
618 Catherine Mitchell*
619 Thomas Albury*
620 Cordelia Sands*
621 Octavius Newbold*
622 Beatrice Butler*
623 Harriet Monroe*
624 Mattie Nix*
625 Bruce Ferguson*
626 Burk Smith*
627 Hannah Clark*
629 Thomas Kelley*
630 James Johnson*
631 E A Hepburn*
632 Aaron Tharlow*
633½ Alex Mickens*
634 James Lyes*
636 Lillian Rahming*
638 Harvard Carey*
Av H intersects
704 Sylvester Norman*
710 Thaddeus Rolle*
710½ Benj Morris*
711 Ernest Ingram*

MIAMI FISHERIES CO., Inc.
Wholesalers of Fancy Spanish and King Mackerel
Phone 935

Peninsular Metal Co. Cor. 7th ST. and AVE. G PHONE 482-R
METALS, RUBBER, BONES, SCRAP IRON, ETC.
Automobile Parts for All Makes Second Hand Pipe and Machinery

HUGHES SEED COMPANY
SEEDS and INSECTICIDES
PHONE 75-XI Established 1898 1406 AVENUE D

Floral Decorations,
Flowers, Plants
MIAMI FLORAL CO.
13th St. and Ave. J

712 G L Carey*
717 Roy Stewart*
718 Edward Hamilton*
719 W H Carey*
724 Samuel North*
725 Frederick Gomez*
729 Diana Kelly*
735 Beatrice McGregor*
737 G C Hamilton*
739 W P Saunders*

Av I intersects

800 M C Hart
804 J E Roberts
809 W A Mitchell
815 J J Van Geltren
" H T Sturrup
817 J R Hawkins
820 J W Stearns
821 D L Sparkman
822 George McKenzie
823 W E Workman
826 C P Eakins
827 Rev J A Self
830 P T Ulrich
831 L P Pinder
" Mrs Sarah Reeves
" Mrs Ellen Parker
835 W E Workman

Av J intersects

908 J T Harper
910 D B McCuller
912 A M Flowers
914 A H Gomez
916 H S Pocock
924 Mrs B York
928 J H Moore
931 J T Rambler
933 W C Rattray
936 L S King

Avs K to P intersect

n s W F Edholm

Av Q intersects

n s G F Stephens
s s Conrad Olson

Lawrence dr intersects

n s Vacant
1604 F H McGill jr
1614 W J Liddy
n s E B Helm
n s L W Roth

SIXTH ALLEY—From Av G to Av H, bet 5th and 6th (also known as 6½ st)

SOUTH RIVER DRIVE—From Av M s e to 14th, along Miami River

905 Bernard McCann
nr 10th J J Frailey
opp 10th Lee Bafford
1008 D G Nivin
1100 W L Hunter
1120 Vacant
opp 11th W E Shackelford

W. J. O'Brien Chas. Brazell
Biscayne Garage
OPEN DAY AND NIGHT
Cars Washed and Stored
TIRES, ACCESSORIES
GASOLINE, REPAIRING
410 Eleventh St.
Tel. Connection

Residences, Business Properties, Farms, Groves, Cattle Lands
Rentals, Insurance and Abstracts, 22 Salesmen with Automobiles at Your Service.
TATUM BROS. COMPANY 212 and 214 12th St. Tel. 10

Talk to the Tatums 10

OVERLAND CARS

Republic, Mohawk Goodyear TIRES
VEEDOL OIL AGENCY

J. T. WEATHERS
1008-1010 Ave. C. Next to Postoffice
GARAGE Phone 165 SUPPLIES

JEFFORDS-WAY MACHINE CO.
Marine Repairs MACHINISTS Marine Hardware
18th ST and AVE G. 300 Ft. Frontage on Miami River PHONE 271-R

East Coast Lumber & Supply Co.
"EVERYTHING TO BUILD YOUR HOUSE"
"EVERYTHING TO SHIP YOUR CROP"
PHONE 381 - - - - 6th ST. AND AVE. E

John E. Withers Transfer and Storage Co., Inc.
Av. C and 2d
Tel. 360
FIREPROOF STORAGE, BAGGAGE and HEAVY HAULING, PACKING and FORWARDING

nr 11th J A Cooley
nr 11th R H Griswold
nr 12th S E Fisher
nr 12th G C White
nr 12th Arthur Munson
1218 F E Moore
opp 13th G W Crawford
1301 C L Gibbons
1302 H Dale Miller
—— A N Kinsman
—— J C Stokes
1304 Mrs S R Ball

SPAULDING—From Av G N west, 2 s of Woodlawn Drive

TAFT AV—Dale Miller Addition

TATUM AV—From Biscayne Drive e to the bay, 1 n of Flagler
50 Mrs A E Adams
52 C E Draper
100 George Cruise
104 B F Stebbins
116 George Whitener
117 Mrs Anna Bowman
119 S L Smith
121 Emma F Smith
123 E E Collins
168 L B Manley

TEJON (Broadmoor) — From Cascade av N, 1 e of Biscayne Drive

TENTH—From Biscayne Bay w to city limits, 9 s of 1st
117 W I Huffstetler
119 R W Rhodes
121 R J Sullivan
123 W F Miller

W. A. HILL, Propr.
HILL MOTOR SALES CO.
529 TWELFTH ST.
Office Phone 306-R
Res. Phone 647-R1

125 J J Beach
" W J Young
126 Vacant
127 J C Gramling
130 W S Bartlett
134 R J Ring
135 J F Robinson
135½ J L Dukes
139 J W Needham
" H E Gray
140 N I Brunner
141 Johnson Apts
143 Mrs J A Wolfe
144 Mrs J A Wolfe
149 Malcolm Campbell
Av B intersects
201 Vacant
205 Chester Apartments
215 H E Conkright
219 Phil Clements
223 Mrs M A Wright
225 A F Koerner
233 Hotel Poinsettia
s s Academy of Sisters of St Joseph
" St Catherine's Convent
235 Bliss Properties, Inc
237 Dade Electric
239 Dale Miller Realty Co
" J H Truesdell
241 Carleton Vaughn
" E A Nolan
" E K Jaudon

Art Stone Construction Company
CONTRACTORS AND BUILDERS
Handlers of Cement
ALL KINDS OF ARTIFICIAL STONE AND CEMENT WORK
TEL. 334
606 Av. D

Engineering Contractors
Biscayne Engineering Co.
Bank Bay Biscayne Bldg.
Surveys Estimates, Sewers, Irrigation and Drainage
Pavements, Concrete Work, Maps and Blue Printing

The Biscayne Pharmacy
NYAL CHOCOLATES
CARL J. ERICSON
Proprietor
Corner Ave. D
and Twelfth St.

F. R. DULMAGE
Auto Livery and
Service Garage
502-4-6 12th St. Phone 119-X
Storage, Gasoline and Oils
Tires and Accessories
Autos for Hire--You Drive

Av C intersects
300 Mrs I B Hahn
" A G Holmes
301-5 Vacant
308 F J Whittington
312 Marion French
319 Thomas Chaffee
320 E M Turner
321 Ingram Inn
323 Theo Hirsch Co whse
325 Magic City Dry Clng Co
327 R D Wickwire
328 McKinney & Fichter
328½ Mrs E E Redwine
330 G M Dykes
335 The Lenox Hotel
Av D intersects
413 W M Frank
415 T K Dishong
415½ W M Frank
417 B F Lasseter
422-24 The J A Dann Co
425 Mrs R D Weatherford
427 F J Janik
428 C S Chambers
429 Elite Laundry
" J S De Silva
430 Mme Matthews' Beauty Parlor
432 David Afremow.
434 Wm Luebecke
436 Grand Hotel
Av E intersects
— F E C Ry Pass Sta
— Van Noy Interstate Co
F E C Ry intersects
503 Mrs Sue DeMain
505 Mrs S E Wilson
506 Shirley Tappan
507 Mrs M R Brennan
508 W W Poppell
509 W H Harris
510 Edward Reilly
537 Miami-Havana Cigar Co
Av G intersects
610 G W Broadwell
611 J A Lasseter
613 Craig Apartments
" C L Craig
" Paul Faris
" C E Harner
" Mrs E A Updegraff
" H J Beshgetoorian
613½ J M Sharp
" H D Tyler
" John Igelstroem
" M H F Koch
615 C L Craig
615½ A W Neeb
617 John Lamar
617½ J H Bales
619 Mrs G L Davis
s e cor First Christian Church

B. G. Hewitt & Co.
908 Avenue D
Iver Johnson Bicycles
Renting, Repairing
and
Supplies
Our Motto: "Quality and Service"

HARRY V. SIMONS THE TAILOR-MADE MAN
Styles from Broadway to Miami - 1102 Avenue D

Cook with Gas MIAMI GAS CO.
407 12th STREET TEL. 58

DRAKE LUMBER CO.
MANUFACTURERS--WHOLESALE AND RETAIL
YELLOW PINE LUMBER. MILLS at PRINCETON; YARDS, MIAMI
PHONE 188 327-329 SIXTH STREET

Steinway
Kranich & Bach
and other Pianos
and Players
Estey Organs
Q.R.S. Rolls

S. ERNEST PHILPITT
PIANOS
1106 Avenue D.

Victrolas
Victor Records
Musical
Instruments
Sheet Music

BISCAYNE NOVELTY WORKS
A. H. RAMSEY, Prop.
23 Ave. E. North, Near Wood Street
SCREENS, STORE FITTINGS, MOULDINGS AND MILL WORK OF ALL KINDS

Av H intersects
710 J H Mitchell
714 R E Murphey
716-718 Lafayette Apts
" Louis Carbon
" Richard Avis
" C R Kussman
" G R Foster
" Nellie Duhig
722 C J Freed
724 W L Muser
726 A T Howison
728 A L Perry
734 F S Morse
N River dr and Miami River intersect
1000 Mrs J Young
1010 J P Snyder
1011 C W Murray
1012 H H Elliott
1013 Daniel Keith
1014 Mrs E M Conkling
1015 Mrs M V Brown
1016 Vacant
1018 F B Snyder
1019 C Chamberlin
1020 W A Shepherd
1021 T F Martyn
1024 T F McAuliffe
Av L intersects
1103 L W Haile
1107 L D Llewellen
1114 E A Clark

Geo. H. Simmonite
CONTRACTOR
Brickwork, Structural Tile, Boiler Setting, Pointing, Cement Block Work and Native Stonework
5th St. & Rivermont Drive

STEWART & HOLLOPETER
Land
City Property
Investments
and
Insurance
222 11th St. PHONE 1060

1117 W F Thompson
1118 F L Terry
1120 R M Erdmans
1121 S S Buell
1124 G A Allen
1125 H S Sweeting
1128 G C Varney
1131 A M Jackson
1135 T J Hanan
1136 L A Warner
Av M intersects
1201 W R Coleman
1204 W S Ferreira
1205 Albert Routledge
1209 H W Scott
1213 C A Lindstrom
1214 C H Sutton
1216 W J Dale
1217 Benjamin Waas
1218 Theodore Thompson
1219 Theodore Stier
1221 Carey Johnson
1223 G S Bowdish
1225 J Murphy
1229 P A Frimand
1230 Paul R Lade
1231 John McLeod
1232 Geo Washbish
1233 L H Davis
1235 Vacant
1239 Clinton Woodrum
Avs N to Q intersect
1604 A J Gannon

Biscayne Electric Supply Co.
Electrical Contractors, Supplies and Fixtures
1108 Ave. D Phone 24
Agent for Columbia Mazda Lamps, Hot Point Heating Appliances, Western Electric Motors and Emerson Fans

The Exotic Gardens
Nurserymen and Landscape Designers
FLORISTS
Choice Flowering and Foliage Plants, Roses, Palms, Shade and Tropical Fruit Trees. Plans and Estimates Given on Landscape and Grove Plantings. Retail Store and Office, 801 12th St. Tel. 453-R
Nurseries Broadway West of Railroad
JAMES DONN, Mgr
Phone 271-X

Fidelity Bank and Trust Co.

Capital, $150,000.00. Surplus and Profits, $38,000.00

When You Think of Drugs Think of ELBRE'S Rexall Store

Look for This Drug Sign

Floral Decorations.
Flowers, Plants
MIAMI FLORAL CO.
13th St. and Ave. J

1608 P S Scherer
1609 L C May
1611 I C Becraft
1613 Vacant
1615 Vacant
1624 G P Michener
Lawrence dr to Av U intersect
n w cor A H Perry
s w cor R C Perky
2108 M S Bobst
2111 S S Weiss
2115 Mrs M E Canter
2117 G R Boren
2125 Jos Gladden

THIRD — From Biscayne Bay w to city limits, 2 s of 1st
113 J J Jones
115 Mrs H M Hendrix
Av B intersects
211 John Scott
" Cecil Curry
221 J H Mann
225 J A Pinder
226 W F Thompson
230 C W Hill
231 C E Russell
239 C Rooney
Av C intersects
300 E M Hinson
301 J E Dickson
305 F W Hale
308 Vacant
308½ Alonzo Sawyer
309 Ramble Johnson
314 W S McIver
315 S G Jenkinson
317 W M Allen
320 J H Davis
321 R B Einig
323 J W Bonner
324 W L Little
324½ C W Brady
327 Vacant
329 E C Bowman
330 Mrs A B Watson
339 I B Padgett
Av D intersects
408 Vacant
" Mrs M E Hoffman rr
409 Seventh Day Adventist Church
410 W R Miller
412 E E Cain
414 J W Layton
419 E H Padgett
421 Milton Padgett
423 C H Padgett
426 J T Harwell
427 M R Chapman
428 C E Campbell
429 J S Chapman
430 G D Snodgrass
435 Melvin Knowles

W. J. O'Brien Chas. Brazell
Biscayne Garage
OPEN DAY AND NIGHT
Cars Washed and Stored
TIRES, ACCESSORIES
GASOLINE, REPAIRING
410 Eleventh St.
Tel. Connection

Pero's Ice Cream Parlor
705 Avenue D
Wholesale and Retail
PURE, WHOLESOME and DELICIOUS
Telephone 460-X

DAY and NIGHT GARAGE
Automobiles and Motorcycles, all kinds of Accessories and Repairs. Nothing but Expert Mechanics.
316-318 AVE. G. PHONE 265

FLORIDA FURNITURE CO.
COMPLETE HOUSE FURNISHING
T. H. BOGUE, Sec. and Treas. 308, 310 and 312 Eleventh St

Dorn-Schutt Co. | FIRE INSURANCE
201-207 Eleventh St. PHONE 272-R

436 Mrs M V Walker
" Miami Transfer & Storage Co
433 T L McFarland
Av E and F E C Ry intersect
502 A B Wilson
503 A L Wilkins*
507 Eulela Stanton*
508 Erskine McPhee*
509 Sallie Andrews*
510 R A Peterson*
" Alfred Cookley*
511 Ruth Lyles*
519 R Watkins*
521 Fannie Lewis*
523 Beatrice Forcer*
528 Louise Fernandez*
533 Dorothy Drummond*
Av G intersects
605 Margaret Burnett*
606 J A Hanna*
607 Geo Ferguson*
608 L J Johnson*
609 J J Saunders*
612 Jane Anderson*
613 Thomas Cash*
614 Wm R Lowe*
614½Ethel Romer*
616 Anna Sayers*
618 Masonic Hall*
623 Ezekiel Sims*
624 D A Dorsey*
625 Shadrack Ward*
626 Geo DeMerritt*
627 David Colbrook*
628 Wm Campfield*
628½J H Poitier*
629 Henry Sims*
630 Wm E Kee*
631 Alice Roberts*
632 George Ash*
632½T W Johnson*
633 Benj Carr*
634 Victoria Kemp*

W. A. HILL, Propr.
HILL MOTOR SALES CO.
529 TWELFTH ST.
Office Phone 306-R
Res. Phone 647-R1

634½Thos Matthews*
Av H intersects
708 A H Hunter*
709 Wm Hicks*
710 T Thompson*
712 Theodore Ash*
713 J R McKinney*
714 George Newbold*
717 Thomas Young*
718 Bruce Bowles*
721 W Robinson*
722 John Curry*
725 Thornton Atkinson*
727 Scott Cromartie*
731 Idella M Johnson*
733 R A Shular*
737 George Pratt*
Av I intersects
803 Kelly Knowles*
805 Herbert Carey*
806 T Hutchinson*
807 Lawrence Carey*
808 Saml Thompson*
809 Richard Johnson*
810 Thomas Bethel*
811 Prince Farrington*
813 Wm Dean*
814 J T Hudson*
815 Jos Johnson*
817 Thos Thompson*
818 Prince Morley*
819 John Smith*
820 Vincent Johnson*

Automobile Tires
MIAMI TIRE CO.
331-343 Eleventh St. Phone 559

THE ELITE LAUNDRY DRY CLEANING and PRESISNG
"Where Linen Lasts"
429 10th St. QUALITY and SERVICE Phone 802

Thos. S. Davenport Co.

RENTALS AND REAL ESTATE OF ALL KINDS

Miami City Property a Specialty PHONE 429 205 Twelfth Street

F. R. DULMAGE

Auto Livery and Service Garage

502-4-6 12th St. Phone 119-X

Storage, Gasoline and Oils
Tires and Accessories
Autos for Hire--You Drive

821 Joseph Dean*
823 Samuel Forbes*
Av J intersects
904 John Whitney
919 V G Malone
921 Willard Roberts
923 Harry Flanagan
934 I B Hitchcock
" G A Winslow
Av K intersects
1001 E V Padgett
1018 J P Duffy
1020 W F Trippe
1022 G W Saunders

THIRTEENTH — From Royal Palm Park w to city limits
203 Vacant
214 The Illinois
222 W K Mizelle
223 Vacant
226 W G Hill
230 Mrs Cora Baedell
231 The Florida
233 T F Whitten
234 W A Leach
238 Vacant
239 J E Lummus
n w cor Hotel Paramount
Av C intersects
303 Vacant
305 Johanne Knoke
307 Vacant
309 Bay Biscayne Co
311 E B Douglas Co
312-314 The Elec Garage
315 Fla Auto Supply Co
" So Atl Tel & Tel Co
316 Singer & Taylor
" Miami Oldsmobile Co
320 K P Carter
320½ Miami Constr Co
" H L Aylor
324 Magic City Motor Co
324½ H M Cates
" W H Hall
326 Motorcycle Garage
328 Green-High Auto Co
329 Ward Eng & Bat Co
330½ Masonic Temple
" N B Broward Drainage Dist
" Sou Drainage Dist
Av D intersects
404-406 H M King
405 Sundial Apts
" Mrs Minnie Rolands
" Mrs Ardelle Smith
" J H Cooley
413 Vacant
414 Triple A Garage
419 Indian River Provision Co
420 Brown & Avery
" A E Clark

B. G. Hewitt & Co.

908 Avenue D

Iver Johnson Bicycles

Renting, Repairing and Supplies

Our Motto: "Quality and Service"

TRY IT

Coca-Cola

Miami Coca-Cola Bottling Co. Phone 120

RIVERSIDE CONFECTIONERY

E. STAVRIDES

813 Twelfth Street Phone 434

Ice Cream and Candy

Stationery, Periodicals

Cigars, Tobacco and Cold Drinks

PHILLIPS BROS.

1220 AVENUE D

Marine Hardware Fishing Tackle

THE SOUTHERN BANK AND TRUST CO., 422 12th ST.
Capital $100.000.00 Member Federal Reserve System

Real Estate
J. B. JEFFRIES
210 12th St. Phone 66

421 Chandler & Nilson
421½ Miami Cigar Co
422 Southern Feed Co
423 The Hefty Press
424 Strange Printing Co
426 P S Patterson
" W W McDermott

Av E and F E C Ry and Av G intersect

600 Ivy Daniel
" George Courtney
605 T C Willson
606 E D Coulter
607 J D Gardner
608 J B Hawkins
609 E L Cline
610 C Edwin Losey
612 J H Snyder
614 M Plikansky
614½ O B Kline
" O G Stevenson
615 E W Bebinger
616 Thomas Taylor
618 Mrs V Z Bryan
619 Wm Fuzzard
621 Gustaf Ahman
622 E R Tuttle
627 Charles Desjardins
629 Mrs S J McGirt
630 Mrs E T Hinson
631 Vacant
632 Day Apartments

Geo. H. Simmonite
CONTRACTOR
Brickwork, Structural Tile, Boiler Setting, Pointing, Cement Block Work and Native Stonework
5th St. & Rivermont Drive

STEWART & HOLLOPETER
Land
City Property
Investments
and
Insurance
222 11th St. PHONE 1060

634 F C Luke
634½ Wm Lovell
636 H F Galloway
636½ Richard Bush
638 D B Walker
639 Mrs E S Huddleston
640 Vacant
641 E M Semple
643 Riverview Apts
653 Vacant

Av I intersects Miami River and Av H intersect

808 C O Sims
812 J C Smith
820 V C Eason
831 J A Meloy
874 P C Long
" Mrs Cora Walters

Av J intersects

914 Nathaniel French
915 Percival Laister
916 N S Wood
918 G D Crudgington
919 Mrs Josephine Mack
919½ H M Ellis
920 J M Allen
926 H R Salt
930 J B Seeds

Av K intersects

1014 J H Dean
1015 Casper Hefty
1017 Mrs A M Magill

Thomas Awning and Tent Co.
1405 AV. D PHONE 435-R
Awnings, Tents, Sails, Tarpaulins, Curtains and Window Shades, Boat Awnings and Fenders, Screens, Venetian Blinds.

E. B. Douglas Co
MIAMI, FLORIDA
Art Metal
Filing Devices
Fireproof

DADE COUNTY FURNITURE CO.

Complete House Furnishers

PHONE 81 409-411 TWELFTH ST.

Talk to the Tatums

Stocks and Bonds, Mortgages, Abstracts, City Property

Insurance, Country Property, Rentals

212 and 214 12th St.
PHONE 10

Floral Decorations, Flowers, Plants

MIAMI FLORAL CO.

13th St. and Ave. J

1018 H W Ewing
1019 H H Fox
1020 Mrs Mary Zapf
1021 Mrs A E Love
1022 C E Withers
1030 H A Buys
1031 N S Songer
1033 L R Railey
1034 A E Ketchen
1039 A L LaSalle
1040 C T Blackburn
Av L intersects
1100 R D White
1104 F M Hinson
1106 G C Bryan
1117 C M Knight
1118 F A Walker
1120 H M Phillips
1121 H E Parker
1122 J L Kirkland
1126 T E Lilly
1127 Vacant
1130 Mrs S B Railey
1136 F B Stoneman
1140 W G Jester
Av M intersects
1200 Anson Huggins
1204 Mrs Ellie Kitchen
1208 J F Moberly
1212 Mrs M L Partridge
1216 Jos Monmonier
1217 R R Moss
1219 W R Thomas
1220 A C Short
1224 H J Harris
1228 Charles Simons
1229 J M Burdine
1231 P L Tucker
1232 G H Russell
Avs N and P intersect
1521 F R Ferguson
Av Q, Lawrence dr, and Av R intersect
1835 Hobart Crabtree
Avs S and T intersect
2023 Vacant
2026 S B Rathbun
" U O Thompson
2027 Wm Dunworth
Av U intersects
n w cor W W Penney
2110 Vacant
2120 J H Plummer
2124 M E Rondel

TWELFTH — From Biscayne Bay w to Miami River, thence w to city limits

s s Royal Palm Park
107 Vacant
109 Chamberlain Apts
" J N Chamberlain
" D H Lane
109-a Y Miyanaga & Co
111 Ladd & Nichols

W. J. O'Brien Chas. Brazell

Biscayne Garage

OPEN DAY AND NIGHT
Cars Washed and Stored

TIRES, ACCESSORIES
GASOLINE, REPAIRING

410 Eleventh St.
Tel. Connection

Republic, Mohawk
Goodyear
TIRES

J. T. WEATHERS

Garage, Supplies, Repairs, Veedol Oil Agency
1008-1010 Ave. C Next to Postoffice Phone 165

OVERLAND
AUTOMOBILES

JEFFORDS-WAY MACHINE CO.

Marine Repairs MACHINISTS Marine Hardware

18th ST and AVE C. 300 Ft. Frontage on Miami River PHONE 271-R

East Coast Lumber & Supply Co.
"EVERYTHING TO BUILD YOUR HOUSE"
"EVERYTHING TO SHIP YOUR CROP"
PHONE 381 - - - - 5th ST. AND AVE. E

J. L. SHULL FURNITURE CO. 813-815 AVENUE D
We Sell on Easy Payment Plan. Call and See Us Before Buying

n e cor Elk Lodge
Av A ends
s w cor First Presby Ch
" Rev W W Faris
" W S Hill
131 Mrs Harriet Beers
135-7 Theo Hirsch Co
139 C H Norris
145 War Camp Community Service
" United Service Club
147 T D Dunn
149 Winfield Invt Co
151 Wm I Phillips
" The Miami Corporation
153-5 Racey's Sport Shop
157 Brooker & Westgate
157½ Mrs M M Spencer
n e cor Hippodrome Bldg
s e cor Woman's Club Bldg
" Woman's Club Library
n e cor Hippodrome Theatre
Av B intersects
s w cor Airdrome Theatre
200 Vacant
201 Royal Palm Transfer Co
202 Hickson & Whitener
204 Sablo's Hat Shop
205 T S Davenport Co
" P B Bechard
208 Sailors Bros
209 Come Again Shop
210 J B Jeffries
" J A Dodge
" J F Scullen
" So Okeechobee Farms Co
" H B Yarborough
210½ Mackinaw Apts
211 Robinson-Matlack Co
" Mrs A Dobbins
211½ Rosa Lefort*
" Patrick Crudele

W. A. HILL, Propr.
HILL MOTOR SALES CO.
529 TWELFTH ST.
Office Phone 306-R
Res. Phone 647-R1

212½ Miami Bldg & Inv Co Inc
" Miami Traction Co
" Henry La Pointe
" Miami Land & Development Co
213 W F Bruhns
214 Tatum Bros Real Estate & Inv Co
" Tatum Bros Co
" Miami Abstract Co
214 Lawrence Estate Land Co
" Tatum's Ocean Beach Park Co
" Tatum Land Co
215 Vacant
216 Everglade Land and Development Co
" Shaw Sprinkler Co
216½ Gramling Apts
" J B Seeds
" W S Gramling
" A F Kasper
" W R Sanders
217 Skaggs Bldg
" P T Skaggs
" W H Bailey
" C F Sayles
" H J Richardson
" A M Jackson
" Alfred Jackson
" M W Skaggs

Dade Electric
Electrical Contractors
237 Tenth St. Phone 828-X

Engineering Contractors
Biscayne Engineering Co.
Bank Bay Biscayne Bldg.
Surveys, Estimates, Sewers, Irrigation and Drainage
Pavements, Concrete Work, Maps and Blue Printing

THE BISCAYNE PHARMACY
CARL J. ERICSON, Proprietor
NYAL REMEDIES CORNER AVENUE D and TWELFTH ST.

F. R. DULMAGE
Auto Livery and Service Garage
502-4-6 12th St. Phone 119-X
Storage, Gasoline and Oils
Tires and Accessories
Autos for Hire--You Drive

218 W M Barrick
219 Farr Apts
" Mrs Martha Farr
" P T Skaggs
" Standard Realty Co
" North Bay-Shore Land Co
" J R Reid
220 Sykor & Co
221 Stefanos & Vamvaks
" New York Fruit Store
222 Milady Shop
" Royalton Hotel
" C W Gardner
223 Ye Wayside Inn
224 Florida Keys Corp
" Mrs M H Jellicoe
225 W H Garrett
226 Maison Nouvelle
226½ Maude M Kane
227 The Cafeteria
228-230 Fidelity Bank & Trust Co
" W C De Garmo
" Anderson & Chaille
" Wyndwood Park Co
" Miami Citrus Groves & Fruit Co
" T W Palmer
" Vanderpool & Co
" L A Mitchell
" J Wainwright jr
" Clement D Cates & Co
228-230 L M Rumsey
" Southern Audit Co
" L F Snedigar
229 R W Harrison
" Bernard Reyner
231 S T Young
" M H F Koch
" Alexander Wilson
232 Chevelier Corpn
" Tamiami Railway
" J F Jaudon
" G F Cook
" Miami Mineral Oil & Gas Co
" Tamiami Trail Land Co
" U S Sisal Trust
" Little River Natl Farm Loan Assn
" Larkins Natl Farm Loan Assn
233 Jos Cheong
" M P Freeman
" W H Harley
234 Nippon Art Co
234½ T W Stewart
235 J A Gates & Son
" Mutual Security Co
" E A Waddell
236 New Tatum Bldg
ROOMS:
203-7 F C Brossier & Son
" Young Men's Invt Co

B. G. Hewitt & Co.
908 Avenue D
Iver Johnson Bicycles
Renting, Repairing and Supplies
Our Motto: "Quality and Service"

The Elliott Detective Agency
INCORPORATED
OUR OPERATIVES LICENSED AND BONDED - CORRESPONDENTS EVERYWHERE
Room 5, Real Estate Bldg.
TELEPHONES
Office 255, Res. 397-R2

City Lots Farm Land Groves
JEFFRIES
210 12th St.
PHONE 66

DRAKE PRODUCE CO.
WHOLESALE PRODUCE, GROCERIES,
WRAPPING PAPER, PAPER BAGS
PHONE 652 327-329 SIXTH STREET

Steinway
Kranich & Bach
and other Pianos
and Players
Estey Organs
Q.R.S. Rolls

S. ERNEST PHILPITT
PIANOS
1106 Avenue D.

Victrolas
Victor Records
Musical
Instruments
Sheet Music

MILLWORK SCREENS
BISCAYNE NOVELTY WORKS
23 Ave. E. North, near Wood St.

NEW TATUM BLDG—CONT'D
ROOMS:

204 Miami Credit Assn
" Miami Trade Experience Bureau
" County Food Administration
205-6 Dr A L Evans
" Dr Nelle M Evans
" Dr Jane L Evans
209 Mrs A M Otstott
210 E LeH Weeb
" B G Cheek
212 Moore-Car Co
214 H H Mundy
218 G D Laymon
221 Myra C Cole

---

237 First Natl Bank
238 Gallat & Gallat
" Boston Hairdressing Parlors
240 Foster & Reynolds
Av C intersects
300 Burdine & Quarterman
301 Red Cross Pharmacy
301½ Townley Bldg
ROOMS:
201 D E Sheehan
" G H Benton
202 E S Becker
203 J D Stuart

Geo. H. Simmonite
CONTRACTOR
Brickwork, Structural Tile, Boiler Setting, Pointing, Cement Block Work and Native Stonework
5th St. & Rivermont Drive

STEWART & HOLLOPETER
Land
City Property
Investments
and
Insurance
222 11th St. PHONE 1060

TOWNLEY BLDG—CONT'D
ROOMS:

206 J H Sculthorpe
208 C L Huddleston
209 A D Penney
211 Moore & Reid
" Ella M Evans
" R H Seymour
213 City Eng Office
218 August Geiger
223-5 Equitable Title Co
" Merchants' Mutual Fire Underwriters of Fla
226 J C Shupert
3d fl Castle Hall
" Hopkins School of Music

302½ Fort Dallas Bldg
" F S Morse
" J B Reilly
" Model Land Co
" Perrine Grant Land Co
" Boston & Fla Atlantic Coast Land Co
" Thompson & Jackson
" Great Am Ins Co
303 C D Kenny Co
304-306 Jno Sewell & Bro
305 The Fotosho
307 Jack Gropper

W. & S. GROCETERIA—Self-Serve Store
WALKER-SKAGSETH CO.
Phone 1030
306 Eleventh St.
CASH BUYS IT FOR LESS
STAPLE AND FANCY GROCERIES
FRUITS AND VEGETABLES

B. G. HEWITT & CO.
908 AVENUE D
BICYCLES
Our Motto: "Quality and Service" Supplies, Renting, Repairs

ANDERSON & CHAILLE
REAL ESTATE and INVESTMENTS
206-207 Fidelity Bank Bldg. Telephone Connection

The Carmichael-McCalley Co. Inc,
CONTRACTORS AND BUILDERS
921 Avenue C
Phone 964

Floral Decorations, Flowers, Plants
MIAMI FLORAL CO.
13th St. and Ave. J

307 Charles Zannis
308-312 E B Douglas Co
309 Century Clo Store
311 S M Groodzinsky
313 O W Maynard
313½ Seminole Hotel
314 R W Rhodes
314½ Rhodes Bldg
" J E Shields
" R H Bothwell
" E P Brewer
" Knights of Columbus
315 Seminole Cafe
316 Tucker Shoe Co
317 Don Ferris Co
318 H T Whaler Co
318½ Romfh Bldg
" E F MacVeigh Co
" McVeigh & McAllister
" G A Worley & Son
" A B Wade & Son
" Lett's Auto Service
319 Miami Drug Co
" Turner Music Co
320 Rector's Cafe
320½ Hatchett Bldg
" Dr J W Shisler
" E R Tuttle
" Fred Hand Studio
321 John Seybold
" Miami Masonic Club
322 Gruber-Freeland Pharmacies Inc
" Elbre's
324 S H Kress & Co
325 Roberts Bros
325½ Hotel McCrory
327 J G McCrory & Co
328 Burdine Bldg
" W M Burdine's Sons

ROOMS:
301 N Y Life Ins Co
302 Edgar Peters
304 T N Gautier
308 State Bacteriological Laboratory
309 City Board of Health
314 A E Heyser
315 G A Reynolds
" Prudential Life Ins Co
401 Richmond Invt Co
402 W C Bennett
403 J F Morgan & Co
407 J E Holland
" May G Kent
409 L R Railey
416 Frank Gallat
501 Shutts, Smith & Bowen
" Union Realty Co
511 Thompson & Hampton
512 Lumbermen's Credit Bureau

329½ T J Lanier

W. J. O'Brien Chas. Brazell
Biscayne Garage
OPEN DAY AND NIGHT
Cars Washed and Stored
TIRES, ACCESSORIES
GASOLINE, REPAIRING
410 Eleventh St.
Tel. Connection

PURE FOOD GROCERY Inc. *"The Cash and Carry Store"*
Phone 453-X L. S. CLOPTON, Mgr. 815 Twelfth St.

MIAMI FURNITURE COMPANY
Dealers in New and Slightly Used Furniture
DEPARTMENTS: Credit, Repair, Packing and Shipping
806-808 AVE. D Our Motto—You above all MUST be Satisfied PHONE 28-X

ROYAL PALM TRANSFER CO.
O. A. McNEIL, Propr.
AUTOMOBILES FOR HIRE

Office Halcyon Hotel
PHONES:
Office - - 695
Depot - - 243
Garage - 965
Stable - - 46

331 Hill Bros
332 The Quality Shop
333 Miami Beef Co
334 Hotel Biscayne
335 Miami Grocery Co
336 Biscayne Barber Shop
" L V Martin & Co
337 Frank T Budge Co
338 Biscayne Pharmacy
Av D intersects
401-403 Bank of Bay Biscayne Bldg
" Bank of Bay Biscayne
ROOMS:
1-5 Atkinson & Burdine
14-16 Biscayne Engineering Co

405 W U Tel Co
406 Powers Grocery Co
407 Miami Gas Co
408 Majestic Barber Shop
" A M Eversole
408-a Majestic Hotel
408½ Snell's Sign Studio
409 Dade Co Furn Co
409½ A L Monroe
" R E Chafer
410 E W Staley
412 Starr Cafeteria
413 Railey-Milam Hdwe Co
415½ Armory Hall
416 Am Ry Express Co
416½ Wayne Bldg
" H C Enstrom
" T B Norfleet
" Fuzzard & Son
" G S Reid
" P Ullendorff
" C E Kiplinger
" W N Cone
" R L Workman
" F B Dudley
" S G Morrow

W. A. HILL, Propr.
HILL MOTOR SALES CO.
529 TWELFTH ST.
Office Phone 306-R
Res. Phone 647-R1

418 A E Beldner
420 Vacant
422 Dade Co Title Ins & Trust Co
" Sou Bank & Trust Co
422½ Price & Price
" T E Price
n e cor Miami Elec Light & Power Co
" Miami Water Co
" West Palm Beach Water Co
424 Vacant
424½ W E Coombs
426 Miami Fruit & Produce Co
Court ends
428 Buck & Co
430 New Frissell Bldg
" Brigham Realty & Inv Co
430½ Lovina M Smith
" D J Heffernan
" G M Okell
" R M Wiley
432 Metropolis Pub Co
" Miami Metropolis
436 Miami Fire Dept
440 City Hall
n e cor Court House
ROOMS:
1 Tax Collector
2 County Judge

EVERYTHING IN
BUILDING MATERIAL
Paints, Oils, Etc.
Georgia Lumber & Supply Co.
Office and Yards, Ave. D and 5th St.
Phones 1190-1191

Automobile Tires
MIAMI TIRE CO.
331-343 Eleventh St. Phone 559

JEWELER AND MANFG. OPTICIAN
OSCAR W. MAYNARD
Licensed by Fla. State Optical Board. Lenses duplicated same day received
313 TWELFTH ST. MIAMI, FLA.

WATERS REALTY CO., 215 11th
REAL ESTATE, RENTALS and INSURANCE
Farm and Timber Lands

TRY IT
Coca-Cola
Miami Coca-Cola Bottling Co. Phone 120

F. R. DULMAGE
Auto Livery and Service Garage
502-4-6 12th St. Phone 119-X
Storage, Gasoline and Oils
Tires and Accessories
Autos for Hire--You Drive

COURT HOUSE—CONT'D

ROOMS:

2 Supervisor of Registration
4 County Solicitor
5 County Sheriff
6 Board of Public Instr
9 Circuit Court Clerk
" Recorder of Deeds
11 County Engineer
12 County Tax Assessor
" City Tax Assessor
15 County Comnrs
— J R B Clemons
— J J Combs

Av E, F E C Ry and Av F intersect

501 H B Hall
501½C G Pratt
502-6 Auto Livery Service
505 C G Sanberg
507 Wells & Turner
509 John Kuris
509½J W Russell
511 L A McGhan
513 J J Skillman
515 Parisian Dry Clng Co
517 Joe Cheong
519 W Chapman Plbg Co
524 J B Fry
527 Union Dairy
529 Hill Motor Sales Co
529 L E Holding
" Miami Auto Supply Co
530 H W Fant
530½Quinn Apts
532 Quinn-Callahan Plbg Co
" John J Quinn Co
533 Mrs Eva Chingo
534 Am Dry Clng Co
536 O W Pittman
538 J A Gamble

Av G intersects

604 Thorp & Knight
608 J C Ferris
609 Mrs C L Morford
610 Stavro Pero
611 Mrs Lula Shivers
612 Scheibli & Entwistle
612½Herman Scheibli
614 W S Wade
617 Dime Messr Service
621 Elite Photo Concern
625 Osceola Apts
627-9 Vacant
631 Miami Upholstering Co
634-6 Miami Public Market
634½Rio Vista Apts
636 Robert Ruth
638 W A Ball
639 J E Leary
640 J L North

B. G. Hewitt & Co.
908 Avenue D
Iver Johnson Bicycles
Renting, Repairing and Supplies
Our Motto: "Quality and Service"

USE THE FAMOUS NEIGHBOR OIL
CLEANS, POLISHES, LUBRICATES and REMOVES RUST

Repairing
Painting
Machine Work
CENTRAL GARAGE
Storage
Tires
Accessories
1310 Ave. D VULCANIZING Phone 392-X

Safety Deposit Boxes
FOR RENT
THE SOUTHERN BANK AND TRUST COMPANY
422 Twelfth Street

MIAMI GAS CO. 407 12th St. TEL. 58
GAS FOR COOKING FOR LIGHTING FOR HEATING FOR POWER

640 T B Finlay
644 R G Thompson
648 A J Hiserodt
650 E W Hart
Av H intersects
701 Mrs M M Baker
725 I N Daubmyre
Miami River intersects
801 The Exotic Gardens
803-7 Vacant
809 Mrs E E Eneas
811 City Meat Market
813 Riverside Confectionery
815 Pure Food Grocery
817 Bell Plumbing Co
830 Riverside Drug Store
830½ M S Lanier
832 E B Isler
832½ Mrs M E Rice
834 L P King
836 C W Bell
" D W McKellin
" G D Bowes
838 Crammond Food Shop
Av J intersects
905 E N Webb
907 S T Wigginton
908 R R Kerr
" H R Hirsching
918 F L StAmour
" F J Conrad rr
921 G C Bolles

Geo. H. Simmonite
CONTRACTOR
Brickwork, Structural Tile, Boiler Setting, Pointing, Cement Block Work and Native Stonework
5th St. & Rivermont Drive

STEWART & HOLLOPETER
Land
City Property
Investments
and
Insurance
222 11th St. PHONE 1060

925 G T Warner
928 J E Wolfe
929 B I Lasseter
932 Mrs B E Smith
934 F M Hudson
Av K intersects
1001 Margaret Kearney
1005 D E Sheehan
1009 H M King
1012 S A Barnes
1019 J H Meyer
1021 C S Ewing
1023 J A Cooper
1030 H W Clarke
1035 A M Wigginton
1037 Felder Lang
Av L intersects
1100 M A Milam
1103 H T Church
1112 F G Railey
1121 R F Burdine
1123 Rev W L Smith
1124 A B Chapman
1125 Mrs E L Williams
1126 E M Hookey
1130 Vacant
1139 Mrs A Nolting
Av M intersects
1201 Henry Conners
1203 Allen Hicks
1205 Amelia Goodell
1212 R B McLendon
1214 A C Bivins

MIAMI FISHERIES CO., Inc.
Wholesalers of Fancy Spanish and King Mackerel
Phone 935

Peninsular Metal Co. Cor. 7th ST. and AVE. G PHONE 482-R
METALS, RUBBER, BONES, SCRAP IRON, ETC.
Automobile Parts for All Makes Second Hand Pipe and Machinery

HUGHES SEED COMPANY
SEEDS and INSECTICIDES
PHONE 75-XI Established 1898 1406 AVENUE D

Floral Decorations,
Flowers, Plants
MIAMI FLORAL CO.
13th St. and Ave. J

1217 Walter Nordella
1239 I J Marlowe
Av N intersects
1344 Mrs Blanche Bell
" C A Berglund rr
Av P intersects
1515 C F Lauther
1516 Mrs A W Fickle
1517 Vacant
1520 Beverly Peacock
1524 Benj Ambler
Av Q intersects
1604 A L Yelvington
1606 J U Cureton
1608 E R Wolf
1609 Riverside M E Church, South
1610 F E Mank
1611 Vacant
1612 Vacant
1614 G A Raymond
1616 Vacant
1618 J E Crammond
1620 Martin Apts
1622 Theodore Pero
Lawrence dr intersects
Av R intersects
1815 S M Tatum
1827 J R Tatum
Av S intersects
1901 D L Jackson
1938 E X Jackman
" Herbert Lowe
Av T intersects
2007 W H List

TWENTIETH—From Bay Biscayne w to city limits
119 W R Dowdy
120 Brickell Apts
121 W M Brown
142 Charles Brickell
Brickell av intersects
206 G H Hopkins
217 H H Eyles
218 R A Reeder
224 R B Parramore
Miami av begins
310 J G Crosland
311 I C Wright
312 E F Heinkel
314 H M Brett
" Mrs Bertha Maag
316 F V Tilford
Av D intersects
408 W A Lofton
411 J B Shisler
412 A E Culley
415 A R Hopkins
424 R G Orms
426 C J Landers
430 E R Wilcox
433 Adolph Freedlund
Av E and F E C intersect
500 Mrs L A MacArthur
502 G W Tracy

W. J. O'Brien Chas. Brazell
Biscayne Garage
OPEN DAY AND NIGHT
Cars Washed and Stored
TIRES, ACCESSORIES
GASOLINE, REPAIRING
410 Eleventh St.
Tel. Connection

OVERLAND CARS

Republic, Mohawk Goodyear TIRES
VEEDOL OIL AGENCY

J. T. WEATHERS
1008-1010 Ave. C. Next to Postoffice
GARAGE Phone 165 SUPPLIES

CALL PHONE 10

EVERGLADE LANDS IN LARGE TRACTS
Farm Lands at Florida City, Fla.
Bungalows and Building Lots in Riverside Heights
TALK to the TATUMS
PHONE 10 212-214 12th St.

JEFFORDS-WAY MACHINE CO.
Marine Repairs MACHINISTS Marine Hardware
18th ST and AVE G. 300 Ft. Frontage on Miami River PHONE 271-R

East Coast Lumber & Supply Co.
"EVERYTHING TO BUILD YOUR HOUSE"
"EVERYTHING TO SHIP YOUR CROP"
PHONE 381 - - - - 6th ST. AND AVE. E

John E. Withers Transfer and Storage Co., Inc.
Av. C and 2d
Tel. 360
FIREPROOF STORAGE, BAGGAGE and HEAVY HAULING, PACKING and FORWARDING

503 Mrs Elsbeth Hefty
504 Whitmore Pinder
506 Wm Bethel
507 Miami School of Stenography
" U G Blose
518 Jos Rosenbaum
520 J A Russell
523 F C Cowart
525 W H Raulerson
" Mrs N J Yeoman
530 R A Davis
531 H G Ritchie
533 Mrs M A Johnson
533½ Hardy Bryan
534 Thomas Knowles
535 C A Johnson
536 Oliver Albury
Av G intersects
601 Daniel Hunter
" Mrs E Fahrbach
" Jos Triplett
604 M B Ekey
607 John Sundberg
" Julius Ross
613-17 E T Brown
619 L F Carr
620 Mrs G A Poole
621 G F Adams
622 G A Sawyer
623 Vacant
624 P B DeMerritt
625 T J Perry
627 Gospel Hall
628 R F Bethel
629 R A Moody
" Richard Werner
630 Salvatore Apuzzo
Av H intersects
707 D C Brill
" Charles Grove
709 A H Pelsang
711 Vacant
713 Wm Weidele
715 Samuel Mann

W. A. HILL, Propr.
HILL MOTOR SALES CO.
529 TWELFTH ST.
Office Phone 306-R
Res. Phone 647-R1

716 Gordon Stallings
717 Owen Clements
718 Vacant
720 J C Kuney
721 Samuel Nunn
n e cor South Side M E Ch
Av I intersects
812 Vacant
818 J D Culmer
820 J W Gibson
828 B S McBride
Av J intersects
900 Mrs B V Duke
901 B S McBride
903 Vacant
904 D A Slaton
906 John Wildgoose*
908 Zed Thompson*
910 George Hall*
912 Joseph Gibson*
913 Mrs N E Payson
918 Henry Jackson*
932 Sarah Sanders*
938 Henry Minnis*
939 Robinson & Field*
Av K intersects
1000 Obadiah Ramsey*
1002 John Bynes*
1010 John Williams*
1014 Joseph Miles*
1016 John McNorton*
1024 Lucy White*
Av L intersects

Art Stone Construction Company
CONTRACTORS AND BUILDERS
Handlers of Cement
ALL KINDS OF ARTIFICIAL STONE AND CEMENT WORK
TEL. 334
606 Av. D

Engineering Contractors
Biscayne Engineering Co.
Bank Bay Biscayne Bldg.
Surveys, Estimates, Sewers, Irrigation and Drainage
Pavements, Concrete Work, Maps and Blue Printing

The Biscayne Pharmacy
NYAL CHOCOLATES
CARL J. ERICSON
Proprietor
Corner Ave. D
and Twelfth St.

HARRY V. SIMONS THE TAILOR-MADE MAN
Styles from Broadway to Miami - 1102 Avenue D

F. R. DULMAGE
Auto Livery and Service Garage
502-4-6 12th St. Phone 119-X
Storage, Gasoline and Oils
Tires and Accessories
Autos for Hire--You Drive

n s Jeremiah Curry*
1105 Isaac Moxie*
1109 Walter Bethel*

TWENTY-FIFTH— From Miami av w to city limits (S Miami)
409 C C Matlack
419 South Side School
428 A Curi
426 R C Switzer

TWENTY-FIRST— From Miami av w to city limits (S Miami)
333 Charles F Cone
Av D intersects
408 Maurie Karp
410 C S Bates
417 W A Harden
439 W H Snipes
441 Norman MacInnes
445 W T Sawyer
" R B Hodgkin
Avs E and F intersect
500 Arthur Hoad
502 W W Johnson
504 R E Lewis
504½ Thos Johnson
508 Lilburn Shelton
510 E J Roberts
512 S A Sweeting
514 Albert Munro
530 A M Kent
534 G M Burt
536 Vacant
Av G intersects
619 C S Edington
625 J H Rand
633 R H Denny
637 Philip Schill
" Napoleon Saunders
Av H intersects
s w cor Vacant
705 S J Hunter
711 J C Willingham
712 S E Darville
713 J F Coker
714 E A Bethel
716 Albert Smith
725 E P Banister
Av I intersects
822 Samuel Lum
824 F E Smith
826 M W Tillis
828 R L Roberts
Av J intersects
901 Isaac Moxey jr*
905 Justice Howell*
917 Henry Strong*
919 George Park*
921 Wm Harris*
923 Allen Williams*
925 Fred Darry*
Av K intersects
1013 S E Johnson*

B. G. Hewitt & Co.
908 Avenue D
Iver Johnson Bicycles
Renting, Repairing and Supplies
Our Motto: "Quality and Service

Cook with Gas
MIAMI GAS CO.
407 12th STREET
TEL. 58

DRAKE LUMBER CO.
MANUFACTURERS--WHOLESALE AND RETAIL
YELLOW PINE LUMBER. MILLS at PRINCETON; YARDS, MIAMI
PHONE 188 327-329 SIXTH STREET

Steinway
Kranich & Bach
and other Pianos
and Players
Estey Organs
Q.R.S. Rolls

S. ERNEST PHILPITT
PIANOS
1106 Avenue D.

Victrolas
Victor Records
Musical
Instruments
Sheet Music

1015 Bruce Bowne*
1017 Noble Williams*
1021 Carl Lawrence*
1025 Abigail Pinder*

TWENTY - FOURTH — From Miami av w to city limits (S Miami)
133 O Christianson
409 Louis Arquier
411 Mrs M M Given
429 A M Lockard
430 Vacant
443 Mrs Jennie Sharp
445 Vacant

TWENTY - SECOND— From Miami av w to city limits (S Miami)
223 W B Elsbree
223½D L Hughes
224 Mrs Cecilia Carlin
Av D intersects
414 G F Cook
414½H B Purvis
416 Joseph Deschaine
417 J D Phillips
418 Charles Tremblay
419 A H Sherman
430 Mrs A K Holgersen
436 Lafayette Wardell
437 A W Woods
438 J F Woodbury

F. R. DULMAGE
Auto Livery and Service Garage
502-4-6 12th St. Phone 119-X
Storage, Gasoline and Oils
Tires and Accessories
Autos for Hire--You Drive

STEWART & HOLLOPETER
Land
City Property
Investments
and
Insurance
222 11th St. PHONE 1060

439 Mrs Edna Hall
440 C W Wiedrick
441 Vacant
443 H L Thomas
444 G F Sundstrum
446 Vacant
447 W J Bates
Av E, F E C and Av F intersect
515 J E Hennessy
519 C R Perpall
Avs G and H intersect
711 J B Willingham
Avs I and J intersect
901 James Roberts*
911 Wm Dean*
913 James Bethel*
915 R H Lee*
917 J V Sawyer*

TWENTY - SEVENTH— From Miami av w to Broadway (S Miami)

TWENTY-SIXTH— From Brickell av w to F E C Ry (S Miami)
421 Mrs Emily Thomson
422 Christ Switzer

TWENTY-THIRD—From Miami av w to city limits (S Miami)

BISCAYNE NOVELTY WORKS
A. H. RAMSEY, Prop.
23 Ave. E. North, Near Wood Street
SCREENS, STORE FITTINGS, MOULDINGS AND MILL WORK OF ALL KINDS

Biscayne Electric Supply Co.
Electrical Contractors, Supplies and Fixtures
1108 Ave. D Phone 24
Agent for Columbia Mazda Lamps, Hot Point Heating Appliances, Western Electric Motors and Emerson Fans

The Exotic Gardens
Nurserymen and Landscape Designers
FLORISTS
Choice Flowering and Foliage Plants, Roses, Palms. Shade and Tropical Fruit Trees. Plans and Estimates Given on Landscape and Grove Plantings. Retail Store and Office, 801 12th St. Tel. 453-R
Nurseries Broadway West of Railroad
JAMES DONN, Mgr
Phone 271-X

Fidelity Bank and Trust Co.

Capital, $150,000.00. Surplus and Profits, $38,000.00

When You Think of Drugs Think of ELBRE'S Rexall Store

Look for This Drug Sign

ELBRE'S KODAKS DRUGS

Floral Decorations, Flowers, Plants
MIAMI FLORAL CO.
13th St. and Ave. J

224 H A Buys
Av D intersects
408 G W Coons
433 Anton Christ
435 Vacant
438 Vacant
441 F A Mertins
447 J D Wood
Av E intersects

UNITAH—From Cascade av n, 2 e of Biscayne dr

VAN COURT—From Av G to Av H, bet 6th and 7th

VEDADO—From Santiago av n, 3 e of Biscayne Drive
916 J W Stuart
918 C D Bowen
922 G R Lindsay
1000 R B Burdine

VINE ALLEY—From 615 3d, n 1 block

VIRGINIA AV—From Biscayne Drive e, 1 n of McDonald
102 E E Lyon
116 Perry Culley
110 Philip Clarkson
Rand intersects
103 Ages Roberts
105 Walter Schutt
111 J W Bennett
115 Charles Rodgers
219 J P Litts
" J N Hahn
Gardner intersects
145 B L Radell
" H G Cooley
151 Eugene Moore
153 J G Lopez

WADDELL — From Biscayne Drive w, 4 n of 1st
206 J W Collins
212 Vacant
214 J E Grimes
215 A A Bunnell
Cordova intersects
220 Peoples Cong Ch
223 Joseph La Course
228 J E Sealey
235 Mrs Annie McMullen
Av C N intersects
301 T H Gleason
315 Mrs M Rooney
316 W M Sands
316½W L Foster
318 Mrs S L Shleppey
319 W L Shoemaker
320 A J Knarr

W. J. O'Brien Chas. Brazell
Biscayne Garage
OPEN DAY AND NIGHT
Cars Washed and Stored
TIRES, ACCESSORIES
GASOLINE, REPAIRING
410 Eleventh St.
Tel. Connection

Pero's Ice Cream Parlor
705 Avenue D
Wholesale and Retail
PURE, WHOLESOME and DELICIOUS
Telephone 460-X

DAY and NIGHT GARAGE
Automobiles and Motorcycles, all kinds of Accessories and Repairs. Nothing but Expert Mechanics.
316-318 AVE. C. **PHONE 265**

FLORIDA FURNITURE CO.
COMPLETE HOUSE FURNISHING
T. H. BOGUE, Sec. and Treas. 308, 310 and 312 Eleventh St

Dorn-Schutt Co. | FIRE INSURANCE
201-207 Eleventh St. PHONE 272-R

321 A G Davis
325 Frank Kirka
Horner av intersects
326 G F Ballou
328 Henry Larose
Av D N intersects
401 S D Cochran
411 Jerome McCorkle
414 Bloxham Roberts
415 Fire Sta No 2
421 Mrs E A Chute
435 Mrs Margt McCrimmon
Av E N intersects

WESTMORELAND AV—From 20th s, 2 w of Lawrence dr
s e cor 20th M S Avery
2000 Vacant
2004 E A Marchand
e s G C Wright
n e cor Vacant
21st intersects
e s I H Cole
w s W F Albury
22d intersects
2204 A C Jensen
2206 Steven Bartaves

WILBUR COURT—From 722 5th south

WINE AV—From 6th N north to Johnson, 1 w of Columbia av

WISCONSIN AV—3 B Club Addition, B V

WITHAM AV—(Bankers Park) — From Biscayne Bay w, 1 s of Cascade av — A M Clark
1 A O Bliss

W. A. HILL, Propr.
HILL MOTOR SALES CO.
529 TWELFTH ST.
Office Phone 306-R
Res. Phone 647-R1

6 E J Kramer
" H C Penny
8 Thomas Koons
131 Mrs E N Allen
132 Mrs Evelyn Evans
134 F Arcularius
199 M Silverglade

WOOD—From Av C w, 1 n of 1st
325 Vacant
Av D N intersects
413 Carl Jensen
415 Mrs Anna Morton
417 L W Hill
" Frank Lindley
433 J D Miller

WOOD AV (Broadmoor) —From Biscayne Bay w, 1 n of Columbia av

WOODLAND DRIVE — From Av D Extension w, 1 s of Halcyon blvd

WOODLAWN—From Columbia av w, 3 s of Western blvd

YALE AV—From Waddell n, 1 w of Av D N

Automobile Tires
MIAMI TIRE CO.
331-343 Eleventh St. Phone 559

THE ELITE LAUNDRY DRY CLEANING and PRESISNG
"Where Linen Lasts"
429 10th St. QUALITY and SERVICE Phone 802

Where does your Advertising go?

When your advertising matter goes out hit or miss to any old sort of a list of names, there's bound to be tremendous waste.

Polk's lists are different—because they are based on original data—the data that goes into Polk's 400 City, County, State and National Directories. Directory publishing is our principal business.

98% delivery is guaranteed on our lists—can you ask for any better proof of efficiency?

Form letters—well executed—command attention. We do addressing, multi-typewriting, filling in, folding, enclosing and mailing.

R. L. POLK & CO.

LETTERS—LISTS—MAILING

Wabash 2478—PHONES—Auto. 54-269

RAND-McNALLY BLDG. CHICAGO

Write for our free "List of Lists"

Baker & Holmes : : Company : :

Grocery Department

Faultless Canned Goods,

Diamond Crystal Salt,

Goodwins Preserves,

Crubro Pickles,

Libby Olives,

Libby Canned Fruit,

Skinner Macaroni,

Kraft Paper Bags.

Building Department

Lime, Cement, Plaster,

Tile, Sewer Pipe,

Asbsteos Cement,

G-F. Products,

J-M. Products

Asbestos Shingles,

Flex-a-Tile Shingles,

Water Proofing,

Trus-Con Products,

Beaver Board.

WE INVITE CORRESPONDENCE

Eleventh St. Cor. Ave F Telephone 85

MIAMI JACKSONVILLE TAMPA

R. P. CLARK, President and Manager
C. L. CRANDALL, Vice-President
(Mem. Am. Soc. C. E.)

B. K. CROWELL, Treasurer
G. C. ANGIER, Secretary

BOWERS SOUTHERN DREDGING CO.

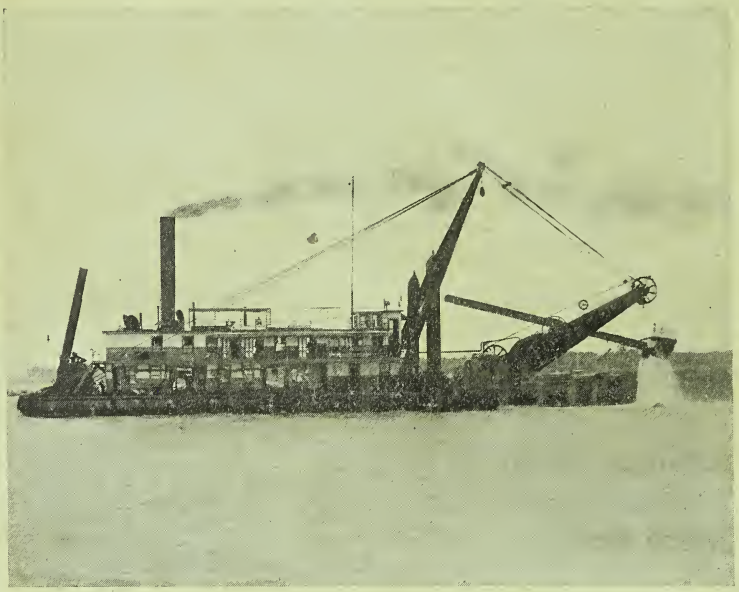

Home Office: American National Insurance Building, Galveston, Texas

GEO. A. WALDECK, Supt., Miami, Fla.

Owners, Operators and Builders of Hydraulic and Clam-Shell Dredges

SPECIFICATIONS PREPARED and
ESTIMATES SUBMITTED

We have complete plant and organization for executing any kind of excavations, also land reclamation, fills, bulkheads, drainage canals, etc.

LARGEST PLANT, LONGEST EXPERIENCE

CABLE ADDRESS: BOWSODGECO

BRANCH OFFICES: Bourse Bldg., Philadelphia, Pa.; New Orleans, La.; Lonja del Comercio, Havana, Cuba

16th and Miami River - Telephone 312

4% Interest, Compounded Quarterly, paid on Savings Accounts
$1.00 OPENS AN ACCOUNT AND SECURES ONE OF OUR UNIQUE HOME BANKS OF THE BEST MAKE
THE SOUTHERN BANK & TRUST CO. 422 12th St.

Real Estate
J. B. JEFFRIES
210 12th St. Phone 66

R. L. POLK & CO.'S

MIAMI CITY DIRECTORY

1919

WHITE POPULATION

Thomas Awning and Tent Co.
1405 AV. D PHONE 435-R
Awnings, Tents, Sails, Tarpaulins, Curtains and Window Shades, Boat Awnings and Fenders, Screens, Venetian Blinds.

ABBREVIATIONS

adv—advertising
agt—agent
al—alley
appr—apprentice
apts—apartments
assn—association
asst—assistant
atty—attorney
b—boards
bet—between
bkpr—bookkeeper
bldg—building
blk—block
blksmith—blacksmith
blvd—boulevard
brklyr—bricklayer
brkmn—brakeman
B V—Buena Vista
cabt mkr — cabinet maker
car repr—car repairer
carp—carpenter
cashr—cashier
chauf—chauffeur
civ eng—civil engineer
clk—clerk
clnr—cleaner
collr—collector
com trav—commercial traveler
coml—commercial
comnr—commissioner
cond—conductor
confr—confectioner
contr—contractor
cor—corner
ct—court
ctr—cutter
dep—deputy
dept—department
dispr—dispenser
dist—district
dftsmn—draftsman
do—same
dom—domestic
dr—drive
e—east
e s—east side
electn—electrician
elev—elevator
emp—employee
eng—engineer
exch—exchange
exp—express
ext—extension
flgmn—flagman
frt—freight
ftr—fitter
furn rms — furnished rooms
gasftr—gasfitter
gen—general
h—house
H P—Highland Park
ins—insurance
inspr—inspector
inst—institute
la—lane
lab—laborer
lino—linotype
lndrs—laundress
M B—Miami Beach
mach—machinist
mach hd—machine hand
mech—mechanic
messr—messenger
mfg—manufacturing
mfr—manufacturer
mgr—manager
mkr—maker
mlnr—milliner
mtrmn—motorman
n—north
n e—northeast
n s—north side
n w—northwest
nr—near
opp—opposite
opr—operator
P O—Postoffice
pass—passenger
photogr—photographer
pl—place
plmbr—plumber
pntr—painter
pres—president
prin—principal
propr—proprietor
purch—purchasing
r—rooms
rd—road
rr—rear
repr—repairer
restr—restaurant
ret—retail
Rev—Reverend
R M S—Railway Mail Service
s—south
s e—southeast
s s—south side
s w—southwest
sch—school
sec—secretary
slsldy—saleslady
slsmn—salesman
smstrs—seamstress
solr—solicitor
spl—special
steno—stenographer
stmftr—steamfitter
supt—superintendent
supvr—supervisor
swtchmn—switchman
tchr—teacher
tel opr—telegraph operator
tmstr—teamster
treas—treasurer
trn dispr—train dispatcher
uphlr—upholsterer
vet surg — veterinary surgeon
w—west
w s—west side
whol—wholesale
wid—widow
wkr—worker
wks—works
wtchmn—watchman

ALPHABETICAL LIST OF NAMES

A

A G & N CAFETERIA, P C Agee and Eva Newland Proprs, Home Cooking a Specialty, 214-216 11th Tel 1204-R

DADE COUNTY FURNITURE CO.
Complete House Furnishers
PHONE 81 409-411 TWELFTH ST.

Miami's Choicest Residential District
Bungalows on Easy Terms
212-214 12th St.
Tel. 10
Riverside Heights
TATUM BROS. COMPANY

Abdill Harry M, h 1118 8th
Abel Matilda Mrs, h 303 Av B N
Abenson Saul (Lena), propr Chicago Bargain Store, h 702 Av G
Aberg John O (Etta), vessel capt, h w s Roseway, 2 n of 5th ext
Abernathy Ann, r 135 9th
Abernathy Thomas H (Daisy B), grocer n w cor Av D ext and 21st, h same
Abernathy Tommie M, tchr High School, r 135 9th
Ablett Cyril L, optician Charles Beckwitt Opt Co, b 1208 Av G

ABNERHOLM THE, C D Herin Propr, American Plan, Refined Home Atmosphere, Table Unexcelled, Rooms Overlooking Bay 116 9th, Tel 376-R

Abramovitz Morris, shoemkr 332 11th, r 1107 Av D
Abrams Clara M (wid James R), furn rms 214 14th

For HARDWARE, PAINTS, OILS, BUILDING MATERIAL, AGRICULTURAL IMPLEMENTS, STUDEBAKER WAGONS, HARNESS, SHIP CHANDLERY AND SPORTING GOODS See
Railey-Milam Hardware Co. 413-419 Twelfth St.

Abrams Mary A, cashr The Herald, b 214 14th
Abramson Anna, bkpr Miami Public Market, b 611 11th
Abramson Elizabeth, cashr Miami Public Market, b 611 11th
Abramson Max (Sadie M), propr Miami Public Market, h 611 11th
Abramson Nathan, clk Miami Public Market, b 611 11th
Abstein G P, flgmn F E C
Academy of the Sisters of St Joseph, s s 10th bet Avs B and C
Acker Henry E, ship carp Purdy Boat Co, r Biscayne Hotel
Acree Barney B (Clara), mech Cadillac Sales & Service Sta, h 1802 Av D
Acree Esther, opr Sou Atl Tel Co, b 1802 Av D
Acree Daniel, b 1802 Av D

Talk to the Tatums 10

Republic, Mohawk Goodyear
TIRES
J. T. WEATHERS
Garage, Supplies, Repairs, Veedol Oil Agency
1008-1010 Ave. C Next to Postoffice Phone 165
OVERLAND AUTOMOBILES

JEFFORDS-WAY MACHINE CO.
Marine Repairs MACHINISTS Marine Hardware
18th ST and AVE G. 300 Ft. Frontage on Miami River PHONE 271-R

East Coast Lumber & Supply Co.
"EVERYTHING TO BUILD YOUR HOUSE"
"EVERYTHING TO SHIP YOUR CROP"
PHONE 381 . . . . . 6th ST. AND AVE.

Acuff Winnie, clk Home Dry Gds Store, b 119 Av D
Adair Arthur M (Annie C), vessel capt, h houseboat N River dr bet 11th and 12th
Adair Arthur M jr, b A M Adair (U S N)
Adair Clinton, b A M Adair (U S N)
Adams Anna E (wid J C), h 300 Horner av
Adams Augustus H (Ada E; Miami Trading Co), h 1108 Av G
Adams Benjamin F (Ethel M), citrus inspr, h n s 5th ext nr Citrus rd
Adams Burt I, carp, b Mrs E M Adams
Adams Carese, reporter The Metropolis, b 1108 Av G
Adams Charlotte R, b Mrs. E M Adams
Adams David R (Wilhelmina), blksmith, h 617 Poinciana av
Adams Effie V, slsldy Burdines', b 707 DeLeon av
Adams Eliza M (wid J K), h n s 17th 5 w of Av D ext

Realty Securities Corporation
Owners and Sales Agents of Suburban Properties
1109 Avenue C REAL ESTATE INVESTMENTS Phone 479

Adams Elvin, clk Standard Oil Co, b 707 DeLeon av
Adams Ewart G, flgmn F E C, b Guy W Adams
Adams George F (Olga), clk P O, h 621 20th
Adams Guy W (Beulah), trainman F E C, h w s Broadway 3 s of Marti
Adams Ira E Rev (Cora), pastor First Christian Church, h 1009 Av H
Adams John G (Catherine), grocer 310 Av G, h same
Adams John W (Minnie L) carp, h 1504 Av D ext
Adams Leola A, b 1108 Av G
Adams Louis (Edith), dftsmn, r 130 11th
Adams Mary F (wid John H), b 701 12th
Adams Olga Mrs. bkpr Hill Motor Sales Co, h 621 20th
Adams Paul L (Emma) carp, h 707 DeLeon av
Adams Ralph R, b 300 Horner av (U S A)
Adams Sara S, tchr North Side School, b 617 Poinciana av
Adams Wm S, b 617 Poinciana av

Engineering Contractors Biscayne Engineering Co.
Bank Bay Biscayne Bldg.
Surveys, Estimates, Sewers, Irrigation and Drainage
Pavements, Concrete Work, Maps and Blue Printing

J. L. SHULL FURNITURE CO. 813-815 AVENUE D
We Sell on Easy Payment Plan. Call and See Us Before Buying

Dade Electric
Electrical Contractors
237 Tenth St. Phone 828-X

THE BISCAYNE PHARMACY
CARL J. ERICSON, Proprietor
NYAL REMEDIES CORNER AVENUE D and TWELFTH ST.

Addams Robert N (Anna H), artist, h houseboat Boulevard n of 11th
Adriance Benjamin (Jean), h 2607 Brickell av
Adriance Grace, b 2607 Brickell av
Aeneas Cassius (Catherine), caretaker J de Hedouville
AETNA INSURANCE CO OF HARTFORD CONN, Dorn-Schutt Co Agts, 201-7 11th
AETNA INSURANCE CO OF HARTFORD, CONN, T N Gautier, Agt, 304-5 Burdine Bldg
AETNA UNDERWRITERS OF HARTFORD, CONN, Tatum Bros Co, Agts, 212-214 12th
AFREMOW DAVID (Sarah), Office 432 10th, h 616 Biscayne dr
Agee Elizabeth (wid P C), b 120 6th
Agee Philip C (Eunice M; A G & N Cafeteria), h 120 6th
Agelarakes George P (Annie; Belmont Restaurant), h 414 9th

J. H. TALLEY 202 Lawyers Bldg. Tels: Office 272-X; Res. 949-X1
Insurance and Mortgage Loans

Agnew Marie, b Buena Villa Hotel
AGRICULTURAL INS CO OF WATERTOWN N Y, E F MacVeigh Co Agts, 318½ 12th
Ahman Gustaf (Ida C), steward, h 621 13th
Aids Alexander, mach F E C, b J W Hull
Aiken Alma L Mrs, mlnr Burdine & Quarterman, h 303 4th
Aiken John M (Alma L), carp, h 303 4th
AIRDOME AUTO SERVICE, Edward S Coachman Propr, Five and Seven Passenger Touring Cars Airdome Buidling 1204 Av B, Tel 666-X
Airdrome Theatre, Burton Mank propr, 1200 Av B
Akin Benjamin C (Martha), eng F E C, h 316 2d
Akin Frank D (Florence T), real estate, h 710 19th
Akin Samuel W, bkpr city auditor, r 815 Av C
Albemarle Apartments, 841 Av G
ALBEMARLE PHARMACY, W E Fossett Mgr, 845 Av G n e cor 9th, Tel 786

The Elliott Detective Agency
INCORPORATED
OUR OPERATIVES LICENSED AND BONDED
CORRESPONDENTS EVERYWHERE
Room 5, Real Estate Bldg.
TELEPHONES
Office 255, Res. 397-R2

GAS
FOR COOKING
FOR LIGHTING
FOR HEATING
FOR POWER
MIAMI GAS CO.
407 12th St.
TEL. 58

DRAKE PRODUCE CO.
WHOLESALE PRODUCE, GROCERIES,
WRAPPING PAPER, PAPER BAGS
PHONE 652 327-329 SIXTH STREET

Steinway
Kranich & Bach
and other Pianos
and Players
Estey Organs
Q.R.S. Rolls

S. ERNEST PHILPITT
PIANOS
1106 Avenue D.

Victrolas
Victor Records
Musical
Instruments
Sheet Music

Alberti John B, clk Joseph Varalla, h 2d bet Avs J and K
Albrecht Frank (Annie), foreman J B Orr, h 705 Av C
Albrecht Frederick A (Mary), carp, h 1615 19th
Albrecht Marion K, b 1615 19th
Albritton Annie F, opr Sou Atl Tel Co, b 601 19th
Albritton Jesse T (Sarah A), fisherman, h 601 19th
Albritton Molcy S Mrs, supvr Sou Atl Tel Co, b 601 19th
Albritton Roy (Molcy), b 601 19th (U S A)
Albro Ursula C (wid W H), h w s Pennsylvania av 1 n of Johnson
Alburger Jennie, dom 100 Bonnie Brae
Albury Annis E, clk Roberts Bros, b W F Albury
Albury Arnold (Dora), police, h 230½ 2d
Albury Bros (Cecil O, J Leonard and Charles W), grocers 223 Av D

STEWART & HOLLOPETER
Real Estate, Rentals, Loans, Insurance
222 ELEVENTH STREET PHONE 1060

Albury Cecil O (Florence; Albury Bros), h 308 5th
Albury Charles R (Florida), meat ctr P Ullendorff Co, h s s 17th 4 e of Av E ext
Albury Charles W (Mary; Albury Bros), h 303 Morse
Albury Charlotte (wid Wm J), h 805 9th
Albury DeWitt T, pressman, b R T Albury
Albury Edward F, repr R D Wickwire, b 143 Bay
Albury Eric W, b 303 Morse (U S N)
Albury Herbert S (Maggie), grocer 926 Waddell, h w s Av M 2 n of Le Gro
Albury Lillie, h 615 7th
Albury Mamie, b 230½ 2d
Albury Mark, clk Crammond Food Shop, b 151 Bay
Albury Murphy D, clk H J Peacock, b 230½ 2d
Albury Horace M (Laura), seaman, h 207 Av D N
Albury James H (Katherine), clk b H S Albury
Albury J Leonard (Mary; Albury Bros), dry goods 301 Av G and grocer 304 same, h 624 8th

BICYCLES IVER JOHNSON
Renting and Repairing
Our Motto: "QUALITY and SERVICE"
908 Avenue D
B. G. HEWITT & CO.

MILLWORK SCREENS
BISCAYNE NOVELTY WORKS
23 Ave. E. North, near Wood St.

W. & S. GROCETERIA—Self-Serve Store
WALKER-SKAGSETH CO.
Phone 1030 306 Eleventh St.
CASH BUYS IT FOR LESS
STAPLE AND FANCY GROCERIES
FRUITS AND VEGETABLES

ANDERSON & CHAILLE
REAL ESTATE and INVESTMENTS
206-207 Fidelity Bank Bldg. Telephone Connection

Albury Katie (wid Joseph), h 413 Av D N
Albury Oliver (Romalda), packer Miami Fisheries Co, h 536 20th
Albury Richard T (Mary) fisherman, h w s Pomelo av 1 n of Grove
Albury Ruth, b 112 Coral Park
Albury Ruth M, cigarmkr, b 413 Av D N
Albury Violet J, b 303 Morse
Albury Virgil, opr Sou Atl Tel Co, b 207 Av D N
Albury Wilbur L (Belle), carp, h 409-a 7th
Albury Wm A (Julia), lab, h 2013 Av G
Albury Wm C B (Wilhelmina), mech, h 151 Bay
Albury Wm F (Mary E), seaman, h w s Westmoreland av, 1 s of 21st
Albury Wm P (Effie L), h 604 7th
Albury W Dalbert (Rosalie), repr B G Hewitt & Co, b 2013 Av G

H. L. Clark & Sons
1113 Avenue C Tel. 877
CONTRACTORS and REAL ESTATE

Aldrich Alfred F (Mary F), clk J & G Davis, r 309 7th
Alexander Charles (Ada), mach, h 716 19th
Alexander John P (Elizabeth), shoemkr 911 Av D, h 130 11th
Allapattah School, Allapattah rd
ALLCORN JAMES G (Ruth), Mgr Florida Furniture Co, h 1015 Av B
Allen Andrew B (Myrtle), electn E A Robinson, h Ostend Apts
Allen Anna (wid George), b R L Hickson
Allen Charles E (Annie), h 1515 Av R
Allen Charles Z (Emily), mgr Security Land Co, real est 436 9th, h same
Allen Daniel H (Susan), pilot, h 824 14th
Allen Dennis C (Antoinette E), mill work 412 11th, h 806 Av G
Allen Eugene B, cond F E C, 807 19th
Allen Ellen N (wid Robert A), h 131 Witham av

MIAMI FURNITURE COMPANY
Dealers in New and Slightly Used Furniture
DEPARTMENTS: Credit, Repair, Packing and Shipping
806-808 AVE. D Our Motto—You above all MUST be Satisfied PHONE 28-X

The Carmichael-McCalley Co. Inc.
921 Avenue C
CONTRACTORS AND BUILDERS
Phone 964

PURE FOOD GROCERY Inc.
"The Cash and Carry Store"
Phone 453-X L. S. CLOPTON, Mgr. 815 Twelfth St.

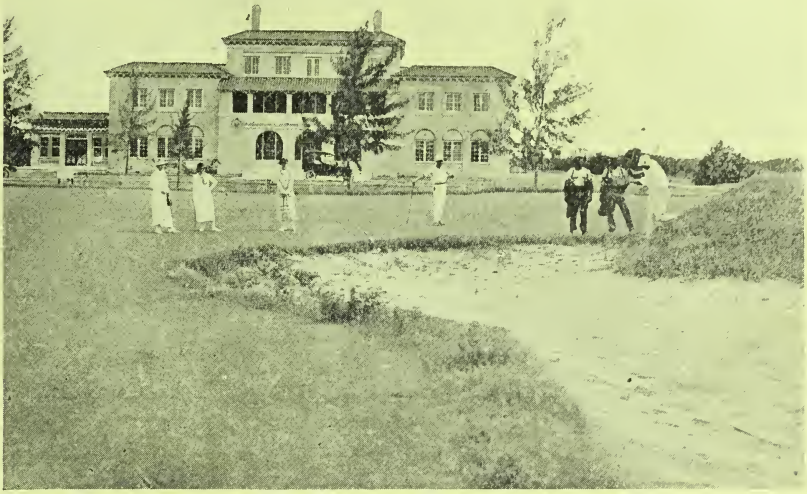

The location of the Lincoln appeals especially to lovers of sport and healthful recreation

SITUATED in the heart of America's winter playground, on beautiful Miami Beach, the LINCOLN HOTEL affords a quiet, exclusive place of residence for those who are in quest of relaxation, sport and social diversion. It is the policy of the management to endeavor perfectly to satisfy the requirements of a few rather than cater to the wants of the many. The service has an intimate, personal quality that is delightful. The cuisine is unexcelled, and the dining room service is of the first order. The hotel is conducted on the American plan, with prices in rational agreement with the accommodations and the character of the establishment. Rates furnished on application.

THE LINCOLN HOTEL
MIAMI BEACH

The golden sands of Miami Beach, laved by the Gulf Stream, afford the finest bathing known

THE temperature of the water at Miami Beach averages 74° throughout the winter months,---ideal for comfort and unalloyed enjoyment. The sands of the beach are clean and golden, and the water is transparently pure, the bottom being visible at great depth. A feature of the bathing at Miami Beach is the absence of dangerous undertow, due to the slope of the shore, which is very gradual. For those who prefer quieter waters, there is a pair of great Roman pools, the finest in America, filled with fresh ocean water twice daily. The bath house accommodations are unexcelled, with large dressing rooms, clean and sanitary. Instruction for beginners.

MIAMI BEACH CASINO
MIAMI BEACH

ROYAL PALM TRANSFER CO.
O. A. McNEIL, Propr.
AUTOMOBILES FOR HIRE

Office Halcyon Hotel
PHONES:
Office - - 695
Depot - - 243
Garage - 965
Stable - - 46

ALLEN FRANK C, C P A (Cordelia M; Southern Audit Co), 204-5 Fidelity Bank Bldg, Tel 161, b 117 9th
Allen Frank R (Della), carp, h 1625 7th
Allen George A, h 1124 10th
Allen Harry L (Dorothy), cigarmkr T E Russell, r Manhattan Hotel
Allen Harry T (Ida), tailor, h 716 7th
Allen Hicks (Bertha), vessel capt, h 1203 12th
Allen Jackson M (Theresa), plmbr Quinn-Callahan Plmbg Co, h 920 13th
Allen Jenkins S, chauf, b 906 17th
Allen John D, pharm Red Cross Pharmacy, r Y M C A
Allen Liba T, mgr Natl Biscuit Co, r 625 12th
Allen Louis A (Louise), dep U S marshal, h 906 17th
Allen Mabel, b 131 Witham av
Allen Wm B (Frances), h e s Biscayne dr n of Wood av

STANDARD REALTY CO.
REAL ESTATE, RENTALS, LOANS
219 12th St. FIRE INSURANCE Phone 540

Allen W Marvin (Lillian), pres Miami Building & Inv Co, h 317 3d
Alley Edith, hsekpr O H Oppenheimer, M B
Allensworth Lucy, tchr Central School, b 305 Prado
Allison James A, b Lincoln Hotel, M B
Allison James W (Sarah M), farmer, h 1008 Av H
Allison Ruth C, cashr F T Budge Co, b 1008 Av H
Allison Vineta B, clk N Y Dept Store, b 1008 Av H
Allyn Richard H (Frances H), chauf Ga Lbr & Sup Co, h 128 Bird av
Altman Ira R (Ida P), propr Seville Hotel, h 341½ 11th
ALTON BEACH REALTY CO, Carl G Fisher Pres, Frank O Van Deren Sec and Treas, Winter Estates and Exclusive Residence Property at Miami Beach "America's Winter Play Ground", Office Lincoln Road and Miami av, M B, Tel Miami Beach 9-6 (See adv opp.)

EVERYTHING IN
BUILDING MATERIAL
Paints, Oils, Etc.
Georgia Lumber & Supply Co.
Office and Yards, Ave. D and 5th St. Phones 1190-1191

Automobile Tires
MIAMI TIRE CO.
331-343 Eleventh St. Phone 559

JEWELER AND MANFG. OPTICIAN
OSCAR W. MAYNARD
Licensed by Fla. State Optical Board. Lenses duplicated same day received
313 TWELFTH ST MIAMI, FLA.

WATERS REALTY CO., 215 11th
REAL ESTATE, RENTALS and INSURANCE
Farm and Timber Lands

TRY IT
Coca-Cola
Miami Coca-Cola Bottling Co. Phone 120

Alvarez Caesar (Maria; Alvarez Co), r 617 Av D
Alvarez Co (Caesar and Recaredo Alvarez), restr 621 Av D
Alvarez Recaredo (Alvarez Co), r 617 Av D
Alvey Thomas (Mary), h 810 Cordova av
Alymedo Lucile A, clk Kress, res Cocoanut Grove
Ambler Benjamin (Louise), stone ctr, h 1524 12th
Ambler Frank P, clk Elbre's Pharmacy No 6, b 1524 12th
Ambler Oscar E, b 1524 12th
Ambrose J Fred, electn E A Robinson, b 240 8th
AMERICAN AGRICULTURAL CHEMICAL CO, C A Peters District Agent Fertilizer 2d floor Ralston Bldg, Tel 1105-X
American Dry Cleaning Co, M K Williams mgr, 534 12th
AMERICAN EAGLE FIRE INS CO OF N Y, T N Gautier Agt, 304-5 Burdine Bldg

When You Place Your Next Order Insist on Shipment through the DADE GROCERY CO.
PROMPT ATTENTION TO MAIL ORDERS 312 1st St. Tel. 286

American Hotel, Mrs G P Venters propr, 1311½ Av D
AMERICAN INSURANCE CO OF NEWARK N J, Dorn-Schutt Co Agts, 201-7 11th
AMERICAN RAILWAY EXPRESS CO, C H Cook Agt, 9th bet Avs E and F, Tel 89, City Office 416 12th
AMERICAN RED CROSS, E B Douglas Chairman, Mrs J M Jackson Sub Chairman, Mrs Bettie Mundy Sec, James H Gilman Treas, John L Pepper Executive Sec, Mary A Hinton Supt, 313-315 11th
AMERICAN SURETY CO OF N Y, John W Claussen Agt, 200 Ralston Bldg
Ames C B, lieut U S A, r Y M C A
Ammen Emma, b 2039 Miami av
Ammerman Wm C (Dora), h 632 13th
Anderson Albert (Mabel), h 115 Bird av

USE THE FAMOUS
NEIGHBOR OIL
CLEANS, POLISHES, LUBRICATES and REMOVES RUST

Repairing Painting Machine Work
CENTRAL GARAGE
Storage Tires Accessories
1310 Ave. D VULCANIZING Phone 392-X

THE SOUTHERN BANK AND TRUST CO.
Respectfully Invites Your Patronage. Capital $100,000
State, County and City Depository. 429 12th Street

City Lots Farm Land Groves
JEFFRIES
210 12th St. PHONE 66

MIAMI FISHERIES CO., Inc.
Wholesalers of Fancy Spanish and King Mackerel
Phone 935

Anderson Amy (wid Archibald T), r 405 Av C
Anderson Andrew, bkpr J W Seybold, b 1130 8th
Anderson Anna, housekpr 305 Av C N
Anderson Charles (Minnie), lab, h n s 25th 3 e of Northern blvd
Anderson Charles J (Mabel), foreman Bowers Sou Drug Co, h houseboat w s river ft of 15th
Anderson Ella L Mrs, propr Halcyon Auto Service, h 1018 Boulevard
Anderson Ellen E, clk, b 1130 8th
Anderson Ellen O, steno G R Kline, b 201 Santiago av
Anderson Florence, tchr, r 205 10th
Anderson Frederick, helper Emmett's Garage, b 421 Lemon
Anderson George W (Eva), h 421 Lemon (U S N)
Anderson Hilda C, prin South Side School, b 120 Kathryn av

JOHN W. CLAUSSEN
General Insurance, Surety Bonds, Mortgage Loans
200 Ralston Bldg., 1102 Avenue C. Phone 1103

ANDERSON HUGH M (Freddie; Anderson & Chaille), 206 Fidelity Bank Bldg, Tel connection, h 201 Santiago av, Mirimar, Tel 1157-X1
Anderson James, carp, b 309 Av L
Anderson Julius R (Jennie), carp, h 1012 11th
Anderson Leighton E (Pearl), foreman Art Stone Constr Co, h Allapattah rd
Anderson Lemuel (Lula), carp, h Douglas rd, Kirkland Hts
Anderson Lonnie L (Florida L), flgmn F E C, h 230 Colorado av
ANDERSON MARTIN L (White & Anderson), h Lenox Hotel
Anderson Millard F (Jennie H), h 1412 Av S
Anderson Minnie Mrs, asst Day Nursery, b Charles Anderson
Anderson Robert M, barber Knight & Little, b 405 Av C

Peninsular Metal Co. Cor. 7th ST. and AVE. G PHONE 482-R
METALS, RUBBER, BONES, SCRAP IRON, ETC.
Automobile Parts for All Makes Second Hand Pipe and Machinery

HUGHES SEED COMPANY
SEEDS and INSECTICIDES
PHONE 75-XI Established 1898 1406 AVENUE D

Anderson Wilhelmina, mlnr Chaffin Mlnry Shop, r Sutcliffe apts
ANDERSON & CHAILLE (Hugh M Anderson, J F Chaille), Real Estate and Investments 206-207 Fidelity Bank Bldg, Tel connection (See left top lines)
Anderton Murrell W (Pauline), b 823 9th (U S A)
Andreu Emnel P, b 315 5th (U S A)
Andreu Frank F (Agatha), plstr, h 315 5th
Andreu B A, flgmn F E C, b 417 9th
Andrews Annie E (wid Stephen M), h 1821 Av H
Andrews A Taylor, b 309 Av C N (U S A)
Andrews Edwin J (Amy) gardner, h s s 15th, r e of DeSoto av
Andrews Grace E, b 1821 Av H
Andrews Henry A (Katie), jeweler O W Maynard, h 309 Av C N
Andrews Herman C (Janie), slsmn Romfh Whol Gro Co, h 138 Bayonne pl

RAILEY-MILAM HARDWARE CO.
Hardware, Building Material, Sash, Doors and Blinds, Farming Implements, Wagons, Paints and Oils, also Ship Chandlers
413-419 TWELFTH STREET TELEPHONE 930

Andrews James A, b 1821 Av H (U S A)
Andrews Jean M, b 1821 Av H (U S A)
Andrews John K, pntr, h 228 4th
Andrews Wm C, gardner, lab E J Andrews
ANDREWS W H (Alice), Gen Mgr White Star Auto Line, 1204 Av D, Tel 430, h 624 11th
Andrus Anna L (wid Alfred E), h 225 Dann
Anson Charlie, lndry 1308 Av D, h same
Antenen Lucy F (wid August), b 1412 Av L
Anthony James Y (Seva), h 210½ 12th
Antonpoulis John, cook, r 617 Av C
Aplington John (Kate A), real estate, h 1½ Av C N
Applebay H A, flgmn F E C, r 420 7th
Applegate L R, lab, r 205 6th
APPLEGATE ROBERT O Jr (Tennie), Fruit and Vegetable Shipper 501-502 Ralston Bldg, Tel 1127, h 101 Olmstead Apts
Apuzzo Salvatore (Helen), contr, h 630 20th

JEFFORDS-WAY MACHINE CO.
Marine Repairs MACHINISTS Marine Hardware
18th ST and AVE C. 300 Ft. Frontage on Miami River PHONE 271-R

Residences, Business Properties, Farms, Groves, Cattle Lands
Rentals, Insurance and Abstracts, 22 Salesmen with Automobiles at Your Service.
TATUM BROS. COMPANY 212 and 214 12th St. Tel. 10

OVERLAND CARS

Republic, Mohawk Goodyear TIRES
VEEDOL OIL AGENCY

J. T. WEATHERS
1008-1010 Ave. C. Next to Postoffice
GARAGE Phone 165 SUPPLIES

Talk to the Tatums! 10

East Coast Lumber & Supply Co.
"EVERYTHING TO BUILD YOUR HOUSE"
"EVERYTHING TO SHIP YOUR CROP"
PHONE 381 - - - - 6th ST. AND AVE. E

Arakas Joseph (Hester and Arakas), r 411 8th
Arakas Michael, newsdlr 1102 Av C, r 411 8th
Arcularius Frank H (Johanna), propr Miami Drug Co, h 134 Witham av
Arenberg Herman T (Gladys), driver Magic City Transf Co, h 516 9th
Arevalo Frank, clk Walton & Niven, r 922 Av B
Arevalo Manuel, cashr Natl Biscuit Co, r 922 Av B
Arison Charles S, pntr, r 410 4th
Armfield Fern B (wid C H), bkpr Drake Lmbr Co, b 1402 Av K
Armidas Marius T, tchr Fla Cons of Music and Art, b Plaza Hotel
Armory Hall, 415½ 12th
ARMOUR FERTILIZER WORKS, S U Campbell Mgr, Use Armour's Fertilizers, They Grow the Best and Biggest Crops, 1108 Av F, Tel 384
ARMOUR & CO, George Cruise Mgr, Wholesale Meats 409-11 6th, Tels 204 and 168

Woodlawn Park Cemetery
Parklike, Peaceful, Picturesque, Perpetual Care--White
Orange Glade Road Office 1109 Avenue C Phone 479

Armour Wm B (Ora), blksmith J A Dann Co, b 101 Av C
Armstrong Charles, carp, b 405 11th
Armstrong Franklin P (Lillian), carp, h e s Australian av 2 n of 10th
Armstrong Fred A (Theresa G), mgr Strand Theatre, men's furngs 1102 Av C, h 405 11th
Armstrong Hayes W, b 435 14th (U S N)
Armstrong Richard B (Hattie), h 435 14th
Armstrong Robert S (Nora), r f d carrier P O, h 804 Av B
ARMSTRONG THERON E (Marion O), Pres Miami Realty Co Inc, 108 Av B N, Tel 298, h 310 Av C N
Armstrong Vernon (Florence), clk, b 116 4th
Arngurean Celedonio, restr 405½ Av G
Arnout Carrie D, bkpr, b 116 9th
Aronovitz Max (Hannah), h 231 9th

John E. Withers Transfer and Storage Co., Inc. Av. C and 2d Tel. 360
FIREPROOF STORAGE, BAGGAGE and HEAVY HAULING, PACKING and FORWARDING
Art Stone Construction Company
CONTRACTORS AND BUILDERS
Handlers of Cement
TEL. 334
ALL KINDS OF ARTIFICIAL STONE AND CEMENT WORK
606 Av. D
Engineering Contractors Biscayne Engineering Co. Bank Bay Biscayne Bldg.
Surveys Estimates, Sewers, Irrigation and Drainage
Pavements, Concrete Work, Maps and Blue Printing

The Biscayne Pharmacy
NYAL CHOCOLATES
CARL J. ERICSON
Proprietor
Corner Ave. D and Twelfth St.

Arquier Louis (Marie), gardener, h 409 24th
Arrant Wm L (Christine), soda clk E B Douglas Co, res Little River
Arrington John A (Annie E), tinner Miami Tin Shop, h e s Pomelo av 2 n of 12th
Art Finishing Shop, A L Getchell propr, 320 Av C
ART STONE CONSTRUCTION CO, S M Tatum Pres, S A Belcher Vice-Pres, E K Howard Sec and Treas, General Contractors and Manufacturers of Artificial Stone, 606 Av D, Tel 334 (See right side lines)
ARTHUR PIANO CO (Richard J Arthur), 929 Av D, Tel 97
ARTHUR P H (P H Arthur Co), r Hotel Halcyon
ARTHUR P H CO (P H Arthur), Real Estate and Loans 1108 Av C, Tel 470 (See adv opp Classified Business Directory)
Arthur Richard J (Emma; Arthur Piano Co), h Cocoanut Grove blvd

MIAMI AUDIT COMPANY
Public Accounting and Auditing
ROOM 7 REAL ESTATE BLDG. PHONE 1132

Ash Gerald L (Mildred), phys dir Y M C A, h 1809 Av J
Ashby Richard (Harriet), h 1111 Av A
Asher Wm R (Della), janitor The Herald, h 430 1st
Ashley Grace Mrs, bkpr Purdy Boat Co, b 1 Av B N
Ashley J E, flgmn F E C
Ashworth Ada C (wid Robert H), h 822 8th
Ashworth Frank K (Myrtle), civ eng County Engineer's Office, r 900 Av C
Aston Faris, clk Hill Bros, b 614 Cordova av
Atherton George B (Elizabeth), nurse, h 815 Av D ext
Atherton John M, h 1916 Brickell av
Atkinson Charles C (Katie), h s s Halcyon blvd 1 w of F E C
ATKINSON HENRY F (Edith M; Atkinson & Burdine), h w s Atkinson av 1 n of 5th
Atkinson Wm H (Mary A), h 623 Poinciana av

DRAKE LUMBER CO.
MANUFACTURERS--WHOLESALE AND RETAIL
YELLOW PINE LUMBER. MILLS at PRINCETON; YARDS, MIAMI
PHONE 188 327-329 SIXTH STREET

HARRY V. SIMONS THE TAILOR-MADE MAN
Styles from Broadway to Miami - 1102 Avenue D

Cook with Gas MIAMI GAS CO.
407 12th STREET TEL. 58

Steinway
Kranich & Bach
and other Pianos
and Players
Estey Organs
Q.R.S. Rolls

S. ERNEST PHILPITT
PIANOS
1106 Avenue D.

Victrolas
Victor Records
Musical
Instruments
Sheet Music

ATKINSON & BURDINE (H F Atkinson, R F Burdine), Attorneys-at-Law, 1-2-3-4-5 Bank of Bay Biscayne Bldg, Tel 123 (See page 28)

Atkisson Edward R, rec teller First Natl Bank, b 516 Cordova av

Atkisson George H, b 219 Central av (U S N)

Atkisson Helen M, b 711 Av B

Atkisson Jefferson D (Emma T), real est, h 516 Cordova av

Atkisson Mabel L, b 711 Av B

ATKISSON ROBERT V (Belle), Real Estate and Rentals, Residence Property and Good Houses a Specialty, also Probation Officer Dade County, 201 Lawyers Bldg, h 219 Central av, W Bayside Park, Tel 472-R2 (See page 8)

ATLANTA HOME UNDERWRITERS OF THE FIREMEN'S FUND INS CO, Realty Securities Corp Agts, 1109 Av C

E. F. MacVeigh Co. 318½ 12th St., Rooms 1-2-3 PHONE 59
GENERAL INSURANCE
BONDS OF ALL KINDS

ATLANTIC FURNITURE CO, B F Mann Propr, Wallace Mann Mgr, New and Used Furniture 800-802 Av D, Tel 1059

Atlantic & Gulf Ins Co, W H Bryant supt, 18 Real Estate bldg

ATLAS ASSURANCE CO LTD OF LONDON, T N Gauntier Agt, 304-5 Burdine Bldg

Atwater Bert W, service man Miami Tire Co, res Lemon City

ATWATER-KENT SERVICE STATION (The Electric Garage), 312-314 13th

Atwater Wm M (Margaret), slsmn Miami E L & P Co, h 1009 14th

Atwater Zalmon L, clk Miami Tire Co, res Lemon City

Audette Henry Z (Lodina), real est, h 731 8th

Auditorium The, Central School bldg

Aughenbaugh Oscar J (Mabel), plmbr Alex Orr jr, h Jackson av n w cor 15th

BISCAYNE NOVELTY WORKS
A. H. RAMSEY, Prop.
23 Ave. E. North, Near Wood Street
SCREENS, STORE FITTINGS, MOULDINGS AND MILL WORK OF ALL KINDS

Biscayne Electric Supply Co.
Electrical Contractors, Supplies and Fixtures
1108 Ave. D Phone 24
Agent for Columbia Mazda Lamps, Hot Point Heating Appliances, Western Electric Motors and Emerson Fans

The Exotic Gardens
Nurserymen and Landscape Designers
FLORISTS
Choice Flowering and Foliage Plants, Roses, Palms, Shade and Tropical Fruit Trees. Plans and Estimates Given on Landscape and Grove Plantings. Retail Store and Office, 801 12th St. Tel. 453-R
Nurseries Broadway West of Railroad
JAMES DONN, Mgr
Phone 271-X

Fidelity Bank and Trust Co.

Capital, $150,000.00. Surplus and Profits, $38,000.00

AUSTEN WM M (Ethel), Gen Mgr Dade Electric, h 912 18th, Tel 551-X1

Austin James E (Nettie), baker w s Biscayne dr 1 n of Buena Vista dr, B V, h Av G ext n w cor 35th

Auten Charles, pntr, h s s 5th w of Riverside Farms

AUTO-LITE SERVICE STATION (The Electric Garage), 312-314 13th

AUTO LIVERY SERVICE (F R Dulmage), Automobiles for Hire Without Drivers, Storage, Tires, and Accessories 502-504-506 12th, Tel 119-X (See left top corner cards in St Guide)

Auto Machine and Manufacturing Co (O N Peterson), 407½ 14th

AVANT CECIL A (Elsie L), Sec Realty Securities Corporation, h 2205 Atlantic av

Avant Hugh T (Minnie; Rawls & Avant Co), h 1217 11th

AVENUE D SHOP THE (Wm Lind), News Stand, Cigars and Novelties 1109 Av D

H. L. Clark & Sons — 1113 Avenue C — Tel 877 | **CONTRACTORS and REAL ESTATE**

Avery Gladys, tchr Central School, r 1 Fort Dallas Park

Avery John, drayman, b 831 6th

Avery Melrose S (Eva; Brown & Avery), h s e cor 20th and Westmoreland av

AVERY WM D (Elva S), Chf Elec Eng Miami Elec L & P Co, h 1213 11th

Avis Richard (Maud), mach, h 716 10th

Avondale Apartments, 815 Av B

Aydelott Alice M, b G L Aydelott

Aydelott Bettie J (wid John J), b G L Aydelott

Aydelott Gurdy L (Alice), lino opr The Herald, h s s Wood av 1 w of Tejon

Aydelott John H (Edith B), lino opr Hefty Press, h 319 Unitah

Ayers Alonzo W (Maud), plmbr Alex Orr, h 1130 16th

When You Think of Drugs Think of ELBRE'S Rexall Store

Look for This Drug Sign

Pero's Ice Cream Parlor — PURE, WHOLESOME and DELICIOUS — 705 Avenue D — Wholesale and Retail — Telephone 460-X

DAY and NIGHT GARAGE

Automobiles and Motorcycles, all kinds of Accessories and Repairs. Nothing but Expert Mechanics.

316-318 AVE. C. PHONE 265

FLORIDA FURNITURE CO.
COMPLETE HOUSE FURNISHING
T. H. BOGUE, Sec. and Treas. 308, 310 and 312 Eleventh St

Aylor Adrian H (Mary; Miami Construction Co), h 513 Lawrence dr
Aylor George H (Miami Construction Co), r 320½ 13th
Aylor Henry L, h 320½ 13th
Ayre Fred (Ellen), carp, h 1616 Av H
Ayres Frances (wid J Preston), h 519 Av J
Ayres Lloyd P, auto mech The Electric Garage, b 519 Av J

B

Babcock Archie T (Edith D), steward Hotel Halcyon
Babcock Donald T, b 820 Boulevard
Babcock Edith D Mrs, phone opr Hotel Halcyon
Babcock Henry C (Ellen M), phys 1101½ Av C, h 820 Boulevard
Babcock Hubert J, b 820 Boulevard

STANDARD REALTY CO.
REAL ESTATE, RENTALS, LOANS
219 12th St. FIRE INSURANCE Phone 540

Babcock Martha Mrs, furn rms 231 13th
Bach Herman W, musician Hippodrome, b 1314 Av G
Bacheller Grace, tchr Buena Vista School, b Mrs Ethel Griffin
Bacheller Theodore, b Mrs Ethel Griffin
BACKER ANNA K (wid Adelbert), Sec and Treas Miami Tent & Awning Co, res Little River
BACKUS FREDERICK W (Annie C; Southside Garage), h 2500 Brickell av
Backus Howard W, marine eng, b 2500 Brickell av
Backus Myrtle L Mrs, waiter The Cafeteria, h 830 16th
Bacon Ora R (Mabel), swtchmn F E C, h 932 14th
Badanes Morris (Jennie; Owen & Badanes), h 325 2d
BADGLEY FOREST F (Ella), Vice-Pres Romfh Wholesale Grocery Co, h 1222 Av M

THE ELITE LAUNDRY DRY CLEANING and PRESISNG
"Where Linen Lasts"
429 10th St. QUALITY and SERVICE Phone 802

Dorn-Schutt Co. FIRE INSURANCE PHONE 272-R 201-207 Eleventh St.

Automobile Tires MIAMI TIRE CO. 331-343 Eleventh St. Phone 559

Thos. S. Davenport Co.
RENTALS AND REAL ESTATE OF ALL KINDS
Miami City Property a Specialty PHONE 429 205 Twelfth Street

Badgley Jewel A, bkpr Economy Gro Co, b 516 Av J
Badgley John P (Emma L), cement wkr, h 516 Av J
Baedell Cora (wid George L), h 230 13th
Baer Otto, baker, h 2025 14th
Baessler Fred, restr Biscayne av and Ocean dr, M B, h Biscayne av 1 s of Collins av, M B
Baessler Fred jr, clk, b Fred Baessler
Baessler Paul O, b Fred Baessler (U S A)
Bafford Lee, clk, h houseboat S River dr and 10th
Baggett B T, cond F E C, b 417 9th
Bahtis Makis, cook Seminole Cafe
Baile John C (Rose W), h 812 13th
Bailey Albert V (Florence), dairyman James Deering est
Bailey Barnabas M, h 721 7th
Bailey Frances E Mrs, furn rms 424 7th
Bailey Susan (wid L J), b 510 Poinciana av
Bailey Susan M, b 117 Av M North

MAGIC CITY LUMBER COMPANY
EVERYTHING IN BUILDING MATERIAL
Rickmers St., bet. Av. D. and R. R. PHONE 450

Bailey Wm H (May E), dentist 217 12th, h 33 Wisconsin av, B V
Bain Bruce (Margaret), h 412 Bay (U S A)
Bain Cora M (wid J C), truant officer public schools, h 709 Lawrence dr
Baker Alfred L (Agnes) fisherman, h 204 4th
Baker Carl, plstr, b 328½ 11th
Baker Caroline, b 218 7th
Baker Cyril B (Emma E), fisherman, h 617 Palm av
Baker Edwin S (Gertrude), adv mgr Strand Theatre, r Hotel Seville
Baker Elmer C (Laura), carp, h n s 9th 1 e of Lawrence dr
BAKER ESTELLE C, M D; Physician and Surgeon. My Specialty Chronic and Nervous Diseases of Women, Consultation Free, Office and Residence 633 11th near Cor Av H, Office Hours 9 to 12 a m, 2 to 5 and 7 to 9 p m, Tel 707

PHILLIPS BROS.
1220 AVENUE D
Marine Hardware Fishing Tackle

TRY IT
Coca-Cola
Miami Coca-Cola Bottling Co. Phone 120

RIVERSIDE CONFECTIONERY
E. STAVRIDES
813 Twelfth Street Phone 434
Ice Cream and Candy
Stationery, Periodicals
Cigars, Tobacco and Cold Drinks

THE SOUTHERN BANK AND TRUST CO., 422 12th ST.
Capital $100.000.00 Member Federal Reserve System

Baker Frank R, ship carp Ricou Fish Co, r 1403-a Av D
Baker Frank W (Ella G), slsmn, h 412 Av B
Baker Fred, hanger Thomas Awning & Tent Co, h 444 22d
Baker George A (Lucy), sta eng, h n s 30th 1 w of Av H
Baker James B (Lula), slsmn Miami Fruit & Produce Co, h 611 Lawrence dr
Baker James E (Mary), h 211 Dann
Baker Joseph C, b 614 Palm av (U S A)
Baker Julius D (Elizabeth), electn, h 111 Kentucky av B V
Baker Louis H (Anna M), sign pntr, h 920 4th
Baker Marion M Mrs, boarding 701 12th
Baker Norval S, b E C Baker (U S N)
Baker Sterling W (Sarah), fisherman, h 614 Palm av

Undertakers and Embalmers
AUTOMOBILE EQUIPMENT
W. H. COMBS CO.
323 ELEVENTH STREET
Office Phones: 209-R1 & 209-R2
Private Ambulance Service

Baker Walter L (Laura), trn dispr F E C, h 1101 Av N
Baker Wm P (Lena), h 211 Dann
BAKER & HOLMES CO (Miami Branch), N W Graves Mgr, Wholesale Grocers, Hay, Grain, Feed and Building Material, Av F cor 11th, Tel 1185 (See adv opp page 174)
Baldridge Frances H (wid Samuel T), h 2502 Miami av
Baldwin Alice Mrs, h s s Johnson 1 w of Av L
Baldwin Mildred Mrs, steno Realty Securities Corp, b 411 24th
Bales J H (Nellie), h 617½ 10th
Ball Alfred J (Nora), plmbr, h 318 Bay
Ball Bernice (wid W D), h 615 11th
Ball Brainard T, r Y M C A
Ball Elizabeth C, b 801 Av B
Ball Jonas H (Ida), care taker, h Washburn subdivision

Real Estate
J. B. JEFFRIES
210 12th St. Phone 66

Thomas Awning and Tent Co.
1405 AV. D PHONE 435-R
Awnings, Tents, Sails, Tarpaulins, Curtains and Window Shades, Boat Awnings and Fenders, Screens, Venetian Blinds.

E. B. Douglas Co
MIAMI, FLORIDA
Victrolas, Kodaks and Picture Framing

DADE COUNTY FURNITURE CO.
Complete House Furnishers
PHONE 81 409-411 TWELFTH ST.

Ball Lois D, clk McCrory's, b 318 Bay
Ball Louise W (wid John), b 801 Av B
Ball Sallie R (wid James F), h 1304 S River dr
Ball Wm (Matilda), carp, h 204½ 8th
Ball Wm A (Mary E), chauf Withers Transfer & Storage Co, h 638 12th
Ballard David E, real est, h 317 Av B N
Ballard Mary C, b 317 Av B N
Ballou George F (Louise), plmbr Alex Orr, h 326 Waddell
Band Box The (Mrs Sarah R Jones), millinery 627 Av G
Bandy Samuel R (Gladys), clk Texas Co, h 1130 12th
Banfill Elta V, steno Miami Steamship Co, b 1208 Av G
Banister Eugene P (Donie), carp, h 725 21st

Studebaker Wagons Railey-Milam Hardware Co. 413-419 12th St. PHONE - 930

BANK OF BAY BISCAYNE, James H Gilman Pres, F W Fuzzard Vice-Pres, T E James Cashr, E P Duncan Asst Cashr, 401-403 12th n w cor Av D, Tels 17 and 18 (See stencil edges)
Bank of Bay Biscayne Building, 401-403 12th
Barber Annie, waiter The Cafeteria, b 116 Virginia av
Barbour Josephine (wid Harlow E), h 1208 8th
Barbour Nora, tchr South Side School, b 1208 8th
Barfield Wm A, carp V Chiacco, r 122 Av D N
Barker Allen D, b 2400 15th (U S A)
Barker Edwin D (Janie), bicycle repr 701 1st, h 1115 Av N
Barker E Edith (wid L O), clk W G Meggs, b 305 3d
Barker Jacob (Sarah) carp, h 2400 15th
Barker James T, b 2400 15th (U S A)
Barkley Ella Mrs, clk N Y Dept Store, b 710 Lawrence dr
Barkley Oliver G (Ella), clk Hughes Seed Co, b 710 Lawrence dr

JEFFORDS-WAY MACHINE CO.
Marine Repairs MACHINISTS Marine Hardware
18th ST and AVE G. 300 Ft. Frontage on Miami River PHONE 271-R

Talk to the Tatums 212 and 214 12th St. PHONE 10
Stocks and Bonds, Mortgages, Abstracts, City Property
Insurance, Country Property, Rentals

Republic, Mohawk Goodyear **TIRES**

J. T. WEATHERS Garage, Supplies, Repairs, Veedol Oil Agency 1008-1010 Ave. C Next to Postoffice Phone 165

OVERLAND AUTOMOBILES

East Coast Lumber & Supply Co.
"EVERYTHING TO BUILD YOUR HOUSE"
"EVERYTHING TO SHIP YOUR CROP"
PHONE 381 - - - - 5th ST. AND AVE. E

Barnes Frank E, r 135 9th (U S A)
Barnes George E (Clara; Crescent Sign Shop), res Buena Vista
Barnes Rena G (wid Charles), nurse Gadi Herren
Barnes Sherman A (Alice), h 1012 12th
Barnett Martha (wid George), b 809 9th
Barnett May (wid Henry), b 507 10th
Barnett Wm C, pharm Palm Pharmacy, r Hotel Biscayne
Barnhill Donald, opr Hippodrome
Barnum Herbert J (Sarah), pressmn The Hefty Press, h 230 Central av
Barr Edward (Jennie), h 1406 Av C
Barr George S, clk Railey-Milam Hdwe Co, b 142 11th
Barr Roger B (Maude), dept mgr J K Dorn, h 1111 14th
Barr Walter A (Jessie), slsmn Consolidated Gro Co, h 1506 Lawrence dr

Realty Securities Corporation
Owners and Sales Agents of Suburban Properties
1109 Avenue C REAL ESTATE INVESTMENTS Phone 479

Barr Wm (Minnie A; Miami Cigar Co), h 421½ 13th
Barrett Wm J (Kate), contr, h w s Biscayne dr 1 n of Columbia av
Barrick Sarah (wid Wm), b 1416 Av U
BARRICK WM M (Margaret) Confectioner, Manufacturer of Fine Candies, Ice Cream and Ices 218 12th, Tel 1037-X, h 2118 11th
Barry Arthur (Grace), actor, h 826 15th
Bartaves Steven (Anna), tile setter Miami Tile Co, h 2206 Westmoreland av
Bartch Ernest S, eng Miami Ice & C S Co, b 1008 Av I
Bartholomew Wm, pntr, h 806 Av F
Bartlett Ruth W, b 130 10th
Bartlett W Stillman (Annie P), atty, h 130 10th
Bartmas Frank (May), civ eng, h 232 McDonald av
Bartnett Peter E (Edith K), grocer 112 Boulevard, h 122 same

Engineering Contractors Biscayne Engineering Co.
Bank Bay Biscayne Bldg.
Surveys, Estimates, Sewers, Irrigation and Drainage
Pavements, Concrete Work, Maps and Blue Printing

J. L. SHULL FURNITURE CO. 813-815 AVENUE D
We Sell on Easy Payment Plan. Call and See Us Before Buying

Dade Electric
Electrical Contractors
237 Tenth St. Phone 828-X

THE BISCAYNE PHARMACY
CARL J. ERICSON, Proprietor
NYAL REMEDIES CORNER AVENUE D and TWELFTH ST.

Barwick James M (Allie) carp, h 402 Av D
Baseball Park, Av U and 9th
Baskin Alonzo L (Bessie C), bkpr Dade Gro Co, h 222 Av R N
Baskin Ruby, bkpr, b 222 Av R N
Bass Arthur L (Nelia), agt Miami Steamship Co, h 1008 Av P
Bastian Harry S (Ella), pres Bastian Realty Co, h n e cor 18th and Miami av M B
Bastian Realty Co, Harry S Bastian pres, 12 Lincoln rd, M B
Batchelor C Edith Mrs, clk Roberts Bros, b 508 21st
Bate Alice, tchr North Side School, b 1115 Av L
Bate Arthur, rodman county engineer, b 1115 Av L
Bate Charles W, b 1115 Av L (U S A)
Bate Henry V (Edith), bkpr, h 1115 Av L
Bateman Inez, pharm Elbre's Pharmacy No 6, r 135 9th

J. H. TALLEY 202 Lawyers Bldg. Tels: Office 272-X; Res. 949-X1
Insurance and Mortgage Loans

BATES CHARLES S (Marguerite), Adv Mgr The Herald, h 410 21st
Bates Martha B (wid Frank E), furn rms 1111 Av H
Bates Mumford E, emp City Stables, h cor 2d and Av J
Bates Wiley J (Beatrice), mach, h 447 22nd
Bates Wm I (Mabel), clk W J Rodgers, h s s 8th 1 e of Lawrence dr
Bauer Arthur L (Lula M), tel opr F E C, h 716 Palm av
Bauer Charles G (Freda), foreman Peninsular Metal Co, h 120 Av J
Baughman Leona, tchr Buena Vista School, res Lemon City
Baumberger Elsie, nurse, b 1710 Av J
Baumberger Kitty, b 1710 Av J
Baumberger Peter J (Pauline), flgmn F E C, h 1710 Av J
Baxter Helen C, nurse, b Mrs Mary Baxter

DRAKE PRODUCE CO.
WHOLESALE PRODUCE, GROCERIES,
WRAPPING PAPER, PAPER BAGS
PHONE 652 327-329 SIXTH STREET

The Elliott Detective Agency
INCORPORATED
OUR OPERATIVES LICENSED AND BONDED
Room 5, Real Estate Bldg.
TELEPHONES
Office 255, Res. 397-R2
CORRESPONDENTS EVERYWHERE

City Lots Farm Land Groves
JEFFRIES
210 12th St.
PHONE 66

Steinway
Kranich & Bach
and other Pianos
and Players
Estey Organs
Q.R.S. Rolls

S. ERNEST PHILPITT
PIANOS
1106 Avenue D.

Victrolas
Victor Records
Musical
Instruments
Sheet Music

Baxter Mary (wid E A), h n s Mary 3 w of Allapattah rd
Baxter Wallace M (Julia), dftsmn W C DeGarmo, h cor Eastern av and Mary
Bay Biscayne Co, W B Ogden pres, real est 309 13th
Bay Street Drug Store, branch First Street Drug Store, 121 Av C N
Bay View Apartments, 132 9th
Bay View Sanitarium (Mrs Alta I Morrison), 514 Biscayne dr
Bayard Mance, driver City Stables
Bayles George (Iola), eng F E C, h 321 5th
Bayles George F, clk Miami Gro Co, b 321 5th
Bayles Glen C (Carrie M), eng J I Conklin, h w s Broadway 3 n of Johnson
Baylis Alzina D (wid Isaac H), b 1814½ Av D
Baylis Charles K (Fanny J), carp, h 1814½ Av D
Baylis Daisy A H, clk G Rosenquist, b 1814½ Av D
Bayne Sara H, tchr High School, r 327 7th

STEWART & HOLLOPETER
Real Estate, Rentals, Loans, Insurance
222 ELEVENTH STREET PHONE 1060

Bayston Arthur H (Edna C), sec-treas Everglades Sugar & Land Co, h 1214 11th
Bayston Edna C Mrs, sec to pres Everglades Sugar & Land Co, h 1214 11th
Beach Arthur M, b 307 Morse
Beach Julian J (Margaret F), h 125 10th
Beach Louis K (Nell), mgr Esmeralda Hotel and Dennis Apts, h Esmeralda Hotel
Bealer Charles, vulcanizer, b 224 Sewell av
Bealer Frank H (Mary A), vulcanizer City Auto Supply Co, h 224 Sewell av
Bealer Harvey B, bellman Ft Dallas Hotel
Bealey Frank W (Jennie), real est, h 707½ 17th
Beardsley Charles T (Mary), r 807 Av B
Beatty John E (Cassie), blksmith, h 1103 Av H
Beauchamp Callie M Mrs, clk White House Gro, h 827 18th

MILLWORK
SCREENS
BISCAYNE NOVELTY WORKS
23 Ave. E. North, near Wood St.

W. & S. GROCETERIA—Self-Serve Store
WALKER-SKAGSETH CO.
Phone 1030 306 Eleventh St.
CASH BUYS IT FOR LESS
STAPLE AND FANCY GROCERIES
FRUITS AND VEGETABLES

B. G. HEWITT & CO. 908 AVENUE D
BICYCLES
Our Motto: "Quality and Service" Supplies, Renting, Repairs

ANDERSON & CHAILLE
REAL ESTATE and INVESTMENTS
206-207 Fidelity Bank Bldg. Telephone Connection

Beauchamp J Frank (Callie M), clk P O, h 827 18th
BEBINGER ERNEST W (Hannah J), Chief Clerk Shutts, Smith & Bowen, Sec-Treas Union Realty Co, h 615 13th, Tel 367-R1
Bebinger Jacob W, collr The Herald, b 615 13th
Bechard Philias B (Florence M), real est 205 12th, h 1600 Av J
Beck Effie Lorene, steno Cons Gro Co, b 233 7th
Beck Henry, vulcanizer E Coast Tire Wks, b 414 7th
Beck W A, flgmn F E C, b 205 6th
Becker Edwin S (Matie L), ins 202 Townley bldg, h 1810 Av J
Beckman Lewis (Constance), carp, h 334 Lemon
Becks Berrien W, b 415 Av D N (U S A)
Becks Charles E, chauf, b 415 Av D N
Becks Wm W (Lou) blksmith, h 415 Av D N
BECKWITT CHARLES (Charles Beckwitt Optical Co), 1114 Av C, h 623 Cordova av

H. L. Clark & Sons
1113 Avenue C Tel. 877
CONTRACTORS and REAL ESTATE

BECKWITT CHARLES OPTICAL CO (Charles Beckwitt), Optometrists and Manufacturing Opticians 1114 Av C (See page 37)
Becraft Ira C (Dorothy) auto trimmer, h 1611 10th
Bedbour Theodore H, clk, b 311½ 5th
Bedell Charles F (Alice C), h 207 Sevilla
Beebe Edward C (Alice), mech, h Alton rd 2 n of 18th, M B
Beechey Wm N (Tessie), mech eng, h s e cor Ada and Allapattah dr
Beers Elbert H (Almira), h 1917 11th
Beers Harriet S Mrs, h 131 12th
Beers James H (Nina S), supt Miami Traction Co, h 2121 15th
Behrens Charles (Marguerite; Second Hand Furn Co), h w s Av X 2 n of 15th
Beihl Albert G (Minnie), eng Miami Ice & C S Co, b American Hotel
Beil Stanley (May), r 410 4th

The Carmichael-McCalley Co. Inc.
CONTRACTORS AND BUILDERS
921 Avenue C
Phone 964

PURE FOOD GROCERY Inc. "The Cash and Carry Store"
Phone 453-X
L. S. CLOPTON, Mgr.
815 Twelfth St.

MIAMI FURNITURE COMPANY
Dealers in New and Slightly Used Furniture
DEPARTMENTS: Credit, Repair, Packing and Shipping
806-808 AVE. D Our Motto—You above all MUST be Satisfied PHONE 28-X

ROYAL PALM TRANSFER CO.
O. A. McNEIL, Propr.
AUTOMOBILES FOR HIRE

Office Halcyon Hotel
PHONES:
Office - - 695
Depot - - 243
Garage - 965
Stable - - 46

Bekaris Gustav L, chef Rector's Cafe, r 617 Av C
Beland Marie, tchr Fla Cons of Music & Art, b 1115 Av L
Belcher Asphalt Paving Co, S A Belcher pres, I E Schilling sec, E N Belcher treas, 47 Real Estate bldg
Belcher Earla F Mrs, bkpr Art Stone Constr Co, b S A Belcher
Belcher Edwin N (Mamie; Belcher Investment Co), treas Belcher Asphalt Paving Co, h 812 Lawrence dr
Belcher Investment Co (S A and E N Belcher) 47 Real Estate bldg
BELCHER SAMUEL A Jeannette; Belcher Investment Co), Vice-Pres Art Stone Construction Co, h Collins av cor 11th, M B
Belcher Samuel A jr (Ruth), h 1729 5th (U S M C)
Beldner Adolph E (Minnie), ladies' ready-to-wear 418 12th, h 1206 Duval

STANDARD REALTY CO.
REAL ESTATE, RENTALS, LOANS
219 12th St. FIRE INSURANCE Phone 540

BEL-JAR COFFEE CO (J T Jarrett), Coffee, Tea, Extracts and Peanut Butter, 321 11th, Tel 585-X
Bell Alton W (Clyde), h w s Pomelo av 1 n of 12th (U S A)
Bell Blanche (wid C J), drsmkr A E Beldner, h 1344 12th
Bell Blanche, slsldy, b 1008 4th
Bell Charles W (Virginia), carp, h 836 12th
Bell Ellison M (Mary), com trav, h 1312 Av U
Bell Estelle, b 1008 4th
Bell George E (Anna), grocer 1306 Av D, h same
Bell Jacob W, mariner, h 1203 Boulevard
Bell James, tinner, b 1008 4th
Bell James M, carp, h 1221 18th, M B
Bell Jefferson, soc reporter The Herald, r 120 9th
BELL PLUMBING CO INC, K B Moody Vice-Pres and Genl Mgr, Estimates Cheerfully Furnished, 817 12th opp Av J, Tel 1148

EVERYTHING IN BUILDING MATERIAL
Paints, Oils, Etc.
Georgia Lumber & Supply Co.
Office and Yards, Ave. D and 5th St. Phones 1190-1191

Automobile Tires
MIAMI TIRE CO.
331-343 Eleventh St. Phone 559

JEWELER AND MANFG. OPTICIAN
OSCAR W. MAYNARD
Licensed by Fla. State Optical Board. Lenses duplicated same day received
313 TWELFTH ST. MIAMI, FLA.

WATERS REALTY CO., 215 11th
REAL ESTATE, RENTALS and INSURANCE
Farm and Timber Lands

TRY IT
Coca-Cola
Miami Coca-Cola Bottling Co. Phone 120

Bell Walter (Harriett), mach, h 1008 4th
Bell Wm B, reprmn Carlton Cycle Co, h 42d st r f d
Bellamy Clarence (Gertrude), r 309 7th
Bellamy Gertrude Mrs, slsldy E B Douglas Co, r 309 7th
Belleville Grace L Mrs, clk Green Tree Inn, r 130 11th
Belmont Restaurant (G P Agelarakes, T B Flingos), 1217 Av D

BEN BARGAIN STORE THE, Leo Benjamin Propr, Outfitters to Men, Women and Children, Exclusive Millinery Department, Ladies' Coats, Silk and White Lingerie Dresses, Skirts, Hats and Children's Dresses, We Sell For Cash Only, 601-603 Av G

Bender Judson (Jane), r 128 9th
Bendle Floyd O (Eva K), slsmn Mercer & Harirs, h n s 5th 1 w of Rivermont dr
Bendle Lena M (wid Albert J), h 209 9th

When You Place Your Next Order Insist on Shipment through the DADE GROCERY CO.
PROMPT ATTENTION TO MAIL ORDERS 312 1st St. Tel. 286

Bendle Robert (Lula), h 1319 (1219) Gardner
Benton Charles S (Elizabeth L), h 710 Lawrence dr dict), h 1208 Rand
Benevolent and Protective Order of Elks, 12th n e cor Av A
Benjamin Leo (Anna), propr The Ben Bargain Store, h 702 Av C
Benkendorf Fred (Mary), h 1614½ Lawrence dr
Bennett Alice M (wid Harry), h 201 5th
Bennett Arthur C (Mary J), clk Railey-Milam Hardware Co, h n s 8th 1 e of Lawrence dr
Bennett Evelyn (wid J P), b 310 2d
Bennett George M (Martha M), bicycle repr 306½ Av G, h 404 Av D
Bennett Herschel V (Sadie), farmer, h 315 1st
Bennett Isaac (Annie), vessel capt, h 503 Lawrence dr
Bennett John W (Mary J), contr, h 111 Virginia av

USE THE FAMOUS
NEIGHBOR OIL
CLEANS, POLISHES, LUBRICATES and REMOVES RUST

Repairing Painting Machine Work
CENTRAL GARAGE
Storage Tires Accessories
1310 Ave. D VULCANIZING Phone 392-X

Safety Deposit Boxes FOR RENT
THE SOUTHERN BANK AND TRUST COMPANY
422 Twelfth Street

BENNETT W C (Alvina), Attorney 402 Burdine Bldg, h 1235 10th
BENSON CLIFTON D (Elouise S), Land Title Lawyer 2d fl 1109 Av C, Also 1st Vice Pres and Atty Realty Securities Corporation and Sec and Treas Evergreen Cemetery Co, h 739 8th
Benson James, auto mech James Deering est, h Cocoanut Grove
Benson Olga, tchr Central School, b 636 12th
Benton Charles S (Elizabeth L), h 10 Lawrence dr
Benton George H (Anna E), phys 200 Townley bldg, res Cocoanut Grove
Benton Harry L (Thelma), r 205 6th (U S A)
Benton Thelma Mrs, musician Airdrome, r 205 6th
Benton Walter L (Belle), asst mgr E B Douglas Co, h 162 Filer av
Benz John S (Lavona), with Shutts, Smith & Bowen, h 225 7th

JOHN W. CLAUSSEN
General Insurance, Surety Bonds, Mortgage Loans
200 Ralston Bldg., 1102 Avenue C. Phone 1103

BERCEGEAY JAMES M (Effie A), Real Estate 1110 Av C, Tel 691-X, h 21 McDonald av, Edgewater, Tel 1097-R1
Berg Mary (wid C G), h 810 19th
Berg M Lucile Mrs, bkpr The Metropolis, b 321 7th
Berg R Howard (M Lucille), b 321 7th (U S A)
Berger Daniel J (Fredericka), printer Miami Ptg Co, h 831 14th
Berglund Charles A (Gerda), marble wkr, h rr 1344 12th
Bergman Chadles A (Nellie), carp, h n w cor Av V and 14th
Bergren August A (Sarah), pntr, h 1514 5th
Bergren Mamie S, steno Bowers Sou Dredg Co, b 1514 5th
Bernard Peter J (Ida), hauling contr 110 Bay
Berner Margaret Mrs, b Sylvester Marsh
Bernhardt John C, carp, h rr 114 Av D

Peninsular Metal Co. Cor. 7th ST. and AVE. G 372
PHONE 482-R
METALS, RUBBER, BONES, SCRAP IRON, ETC.
Automobile Parts for All Makes Second Hand Pipe and Machinery

MIAMI GAS CO. 407 12th St. TEL. 58
GAS FOR COOKING FOR LIGHTING FOR HEATING FOR POWER

MIAMI FISHERIES CO., Inc.
Wholesalers of Fancy Spanish and King Mackerel
Phone 935

HUGHES SEED COMPANY
SEEDS and INSECTICIDES
PHONE 75-XI Established 1898 1406 AVENUE D

CALL PHONE 10
EVERGLADE LANDS IN LARGE TRACTS
Farm Lands at Florida City, Fla.
Bungalows and Building Lots in Riverside Heights
TALK to the TATUMS
PHONE 10 212-214 12th St.

BERNI APARTMENTS, W C Buckelew Propr, n w cor Boulevard and 10th, Tel 675-R (See page 39)
Berns Jule W (Ella C), h 119 Coral Park
Berriman Floyd R (Bertha), h 801 Av B
Berry Charles A, clk Palm Grocery, r 409 8th
Berry Clyde K, electn, b 714 Av G
Berry Donald B, b 714 Av G (U S N)
Berry George E (Ella E), blksmith G M Dykes, h 714 Av G
Berry James W, clk Palm Grocery, r 409 8th
Berry John W (Ethel), barber n s Buena Vista dr nr Av D ext, h w s Av D ext 2 s of Marti
Berry M G, b J W Berry
Berry Olin M (Etta), blksmith G M Dykes, h s e cor 15th and Av X
Berry Wm H (Mary C), tchr Liberty Coll of Com, b 234 14th
Beshgetoorian Harry J (Lillian), dftsmn A E Lewis, h 613 10th

Railey-Milam Hardware Co. Hardware
413-419 Twelfth St. Phone 930

Bessis Charles (Julia), chef, h 617 Av C
Best Alice M, vocal tchr, b 106 Colorado av
Best Jennie Mrs, cashr C E Garrett, h 632 13th
Best Susie M (wid Elect M), h 106 Colorado av
Betancourt Antonio, waiter The Cafeteria, r 201 Av C
Bethea Burd J (Julia), barber 1007 Av D, h 810 18th
Bethel E Addington (Susie), gardener, h 714 21st
Bethel Hersie, seaman, b 522 Poinciana av
Bethel Richard F (Millie), carp, h 628 20th
Bethel Wm (Rosa L), ship carp Miami Fisheries Co, h 506 20th
Bethel Winer, gardener, b 714 21st
Betts Alfred E (Alice), city slsmn Foster & Reynolds, r 130 8th
Betts Edna A Mrs, chiropractor 504 Ralston bldg, h s s 5th bey limits
Betts Frederick W (Zoe), cond F E C, h 2015 Av G

OVERLAND CARS
Republic, Mohawk Goodyear TIRES
VEEDOL OIL AGENCY
J. T. WEATHERS
1008-1010 Ave. C. Next to Postoffice
GARAGE Phone 165 SUPPLIES
JEFFORDS-WAY MACHINE CO.
Marine Repairs MACHINISTS Marine Hardware
18th ST and AVE C. 300 Ft. Frontage on Miami River PHONE 271-R

East Coast Lumber & Supply Co.
"EVERYTHING TO BUILD YOUR HOUSE"
"EVERYTHING TO SHIP YOUR CROP"
PHONE 381 - - - - 6th ST. AND AVE. E

Betzler Joseph A (Minnie), carp, h Bruce s e cor Sewell av
Beville Frank J, chauf P Ullendorf Co, b 317 7th
Beville Lorien, b 809 9th
BEVO DISTRIBUTING CO, Max Zapf Propr, Office and Warehouse 1212 Av F, Tel 200
Bewan Wm W (Bessie), huckster, h rr 718 Palm av
Beyer Charles W, h 609 Av B
Biehl Albert G (Minnie N), mach Miami Ice & C S Co, h 408 3d
Bielefeld Herman H (Martha), eng Miami Ice & C S Co, h 823 15th
Bigelow Dora (wid John C), h Ocean dr s w cor 16th, M B
Billings Flora, b 315 2d
Billingsley Etta, tchr Central School, r 1100 Av G
Bindrim Wm E (Cora), lab, h 310 Av E
Birch Percival (Mabel), h 233 Dann

Realty Securities Corporation
Owners and Sales Agents of Suburban Properties
1109 Avenue C REAL ESTATE INVESTMENTS Phone 479

Bird Harvey W, sls mgr Fla East Coast Growers Assn, r Gautier apts
Bird Windsor, lather, b 1006 Av B
Birrer Horace S (Dorothy R), rec teller First Natl Bank, b 2039 Miami av
BISCAYNE BARBER SHOP, E C Thompson Propr, 336 12th, Tel 818-R
Biscayne Bay Yacht Club, e s Boulevard opp 11th
BISCAYNE ELECTRIC SUPPLY CO, E B Kurtz Pres, F H Rand Vice-Pres, J L Pringle Sec-Treas and Genl Mgr, Electrical Contractors also Supplies and Fixtures 1108 Av D, Tel 24 (See right side lines)
BISCAYNE ENGINEERING CO, John A Moore Pres, M J Harvey Vice-Pres, J C Harvey Sec-Treas, 14-15-16 Bank of Bay Biscayne Bldg, Tel 311 (See right bottom lines and page 29)
Biscayne Fish Co, F P Bowman mgr, 203 Boulevard

Engineering Contractors Biscayne Engineering Co. Bank Bay Biscayne Bldg.
Surveys, Estimates, Sewers, Irrigation and Drainage
Pavements, Concrete Work, Maps and Blue Printing

John E. Withers Transfer and Storage Co., Inc. Av. C and 2d Tel. 360
FIREPROOF STORAGE, BAGGAGE and HEAVY HAULING, PACKING and FORWARDING

Art Stone Construction Company
CONTRACTORS AND BUILDERS
Handlers of Cement
TEL. 334
ALL KINDS OF ARTIFICIAL STONE AND CEMENT WORK
606 Av. D

The Biscayne Pharmacy
NYAL CHOCOLATES
CARL J. ERICSON
Proprietor
Corner Ave. D
and Twelfth St.

BISCAYNE GARAGE (W J O'Brien, Charles Brazell), Open Day and Night, Cars Washed and Stored 410 11th, Tel Connection (See left bottom corner cards in Street Guide)

Biscayne Hotel, see Hotel Biscayne

BISCAYNE NOVELTY WORKS, A H Ramsey & Sons Proprs, Interior and Exterior Finishing, Mill Work of All Kinds, 23 Av E N nr Wood st, Tel 521-X (See right inside lines)

BISCAYNE PHARMACY, Carl J Ericson Propr, Drugs, Stationery and Toilet Articles, Vinol and Nyal Remedies, Nyal Candies, 338 12th cor Av D, Tel 371 (See left top lines)

Biscayne Produce Co, M D Williams mgr, grocers 705 7th

Bishop Charles D (Jennie), watchman F E C, h n s 22d 1 e of Lawrence dr

Bishop Jesse (Nellie), lab, b C D Bishop

MIAMI AUDIT COMPANY
Public Accounting and Auditing
ROOM 7 REAL ESTATE BLDG. PHONE 1132

Bishop Jesse A (Mary E), washman Miami Lndy, h 220 2d

Bihop John W (Irene), detective, h s w cor 19th and Av W

Bishop Leonard E (Blanche), chief clk supt F E C, h 710 8th

Bishop Wm G (Margaret), carp, h s s 15th 1 e of river

Bissell Annie J (wid Charles L), b A S Joyner

Bivins Andrew A (Marie), lab, h 303 Horner av

Bivins Arthur C (Mattie H), gen bkpr First Natl Bank, h 1214 12th

Bivins Mildred, bkpr First Natl Bank, b 1214 12th

Bixby Charles S (Ella M), carp, r 416 Av D

Black Edward R (Margaret M), landscape gardener, h e s Lincoln rd nr bay, M B

Black Frank J (Anna), tailor 1211 Av C, h 714 Boulevard

DRAKE LUMBER CO.
MANUFACTURERS--WHOLESALE AND RETAIL
YELLOW PINE LUMBER. MILLS at PRINCETON; YARDS, MIAMI
PHONE 188 327-329 SIXTH STREET

HARRY V. SIMONS THE TAILOR-MADE MAN
Styles from Broadway to Miami - 1102 Avenue D

Cook with Gas MIAMI GAS CO.
407 12th STREET TEL. 58

Steinway
Kranich & Bach
and other Pianos
and Players
Estey Organs
Q.R.S. Rolls

S. ERNEST PHILPITT
PIANOS
1106 Avenue D.

Victrolas
Victor Records
Musical
Instruments
Sheet Music

Black Herbert A (Virginia), clk Armour & Co, r 135 9th
Blackburn Charles H (Elizabeth), clk Tucker Shoe Co, h 1106 Av L
Blackman Ethan V (Evelyn), chmn bureau of agriculture Chamber of Commerce, h 2011 11th
Blackmon John T (Louisa), carp, h 1226 Av K
Blackmon Luther R (Hannah), contr, h 1210 Av K
Blackwell Eugene, b 417 Lemon (U S N)
Blackwell John H, b 417 Lemon (U S A)
Blackwell Lilly (wid Charles H), h 417 Lemon
Blackwell Wm C, fisherman, b 417 Lemon
Blackwell Woodford V (Florence), clk, h 1218 Av Q
Blackwood Henry M, b C M Smith (U S N)
Blackwood J R (Nellie A), h s s North Drive, Magnolia Park, B V
Blair James F (Edna), auto pntr Jenkins & Frey, res Lemon City

E. F. MacVeigh Co. 318½ 12th St., Rooms 1-2-3 PHONE 59
GENERAL INSURANCE
BONDS OF ALL KINDS

Blair J Bernard (Fern), vulcanizer Miami Tire Co, h 209½ 9th
Blair Maurice, b 220 Parrott
Blaisdell Edith C, b 312 7th
Blake Marc L (wid George W), b 815 9th
Blake Nellie, maid 2547 Brickell av
Blakey W B, lino opr The Herald, h Douglas rd and 20th
BLALOCK L FREDERICK (Irma L), Dentist, Office Hours 9 to 12 a m and 2 to 5 p m, Rooms 7-8 Hippodrome Bldg, Tel 984, h 137 Santiago av, Tel 114
Blanck Philip G (Jennie), dry gds 901 Av D, h 714 Av C
Blanton David E (Ava A), carp, h cor Hiwasse rd and Allapattah dr
Blanton Eura A (Katherine), brkmn, h 1205 Allapattah rd

BISCAYNE NOVELTY WORKS
A. H. RAMSEY, Prop.
23 Ave. E. North, Near Wood Street
SCREENS, STORE FITTINGS, MOULDINGS AND MILL WORK OF ALL KINDS

Biscayne Electric Supply Co.
Electrical Contractors, Supplies and Fixtures
1108 Ave. D Phone 24
Agent for Columbia Mazda Lamps, Hot Point Heating Appliances, Western Electric Motors and Emerson Fans

The Exotic Gardens
Nurserymen and Landscape Designers
FLORISTS
Choice Flowering and Foliage Plants, Roses, Palms, Shade and Tropical Fruit Trees. Plans and Estimates Given on Landscape and Grove Plantings. Retail Store and Office, 801 12th St. Tel. 453-R
Nurseries Broadway West of Railroad
JAMES DONN, Mgr
Phone 271-X

Fidelity Bank and Trust Co.

Capital, $150,000.00. Surplus and Profits, $38,000.00

Blanton Jennie L, b 401 Av C N
Blanton Jewel H, clk Texas Co, b 401 Av C N
Blanton John F (Ellen), bicycle repr 334 Av H N, h 401 Av C N
BLANTON W FRANK (Lizanna), Attorney-at-Law and County Judge 2 Court House, h 1235 14th
Bleakler Alice, b 103 Virginia av
Bledsoe Earl A (Ethel), cond F E C, h 830 14th
Bliss Alonzo O, pres Bliss Properties Inc, h 1 Witham av
Bliss Properties Inc, A O Bliss pres, 235 10th
Bliss Whitney C (Louvenia; Bliss & Watson), r 312 7th
BLISS & WATSON (W C Bliss, P L Watson; Successors to Llewellyn Engineering Co), Civil Engineers and Surveyors Hill Bldg, 300½ 11th, Tel 562-R2

H. L. Clark & Sons | **CONTRACTORS and REAL ESTATE**
1113 Avenue C Tel. 877

Bloch Leon (Irene), h n e cor Harrington av and Biscayne dr
Bloch Leone (wid Anton), b Leon Bloch
Blohm Charles H (Jessie), mach Purdy Boat Co, b 130 11th
Bloodworth Andrew D F, chf clk Texas Co, b 321 10th
Blose Sarah J Mrs. prin Miami School of Stenography, h 507 20th
Blose Ulysses G (Sarah J), acct, h 507 20th
Blount Fern, b 149 Central av
Blount Imogene, b 149 Central av
Blount Paul, barber Biscayne Barber Shop, r Alton apts
Blount Uriel (Aleve), civ eng Bowers Sou Dredge Co, h 2015 Av E
Blount Walter L (Bessie) eng F E C, h 149 Central av
Blume Mary J (wid G D), h 212 Av C

DAY and NIGHT GARAGE
Automobiles and Motorcycles, all kinds of Accessories and Repairs. Nothing but Expert Mechanics.
316-318 AVE. C. PHONE 265

When You Think of Drugs Think of ELBRE'S Rexall Store
Look for This Drug Sign

Pero's Ice Cream Parlor
705 Avenue D
Wholesale and Retail
PURE, WHOLESOME and DELICIOUS
Telephone 460-X

FLORIDA FURNITURE CO.
COMPLETE HOUSE FURNISHING
T. H. BOGUE, Sec. and Treas. 308, 310 and 312 Eleventh St

Boag Charlotte (wid Calvin D), h n s 20th 1 e of Av E ext
Board of Health, see City Board of Health
Board of Trade Building, 1103½ Av C
Boardman Joseph D (Cora G), pattern mkr C H Lyne Fdy & Mach Co, res Cocoanut Grove
Bobst Merwin S (Julia), atty, h 2108 10th (U S A)
Bock August, carp, b 138 Filer av
Bocker Emma, b 100 Bayonne pl
Boegel Fred (Annie), h 112 11th
Boese Gust A (Albertina), carp, h n e cor 23d and Northern blvd
Bogue Alfred E (Hester C), foreman K M Large, h 143 Bay
Bogue Edward W, b 143 Bay (U S A)
BOGUE THOMAS H, Sec-Treas Florida Furniture Co, h 70 Fort Dallas Park
Bohannon Raleigh (Alicia), flgmn F E C, b 304 Av D

STANDARD REALTY CO.
REAL ESTATE, RENTALS, LOANS
219 12th St. FIRE INSURANCE Phone 540

Bohnert Matthew J (Marguerite), tinner 516 11th, b 1004 same
Boilleau Sarah C (wid Frank M), b Mrs Mary Baxter
Bojarsky M (Hattie), car repr, h n w cor Buena Vista and Biscayne drs, B V
Bolding Wm O (Agnes), whsemn Miami S S Co, h 2204 Av H
Bolenbaugh Lucy V (wid David), h n s Buena Vista dr 2 w of Biscayne Bay
Bolles Charles R (Alice), h 125 9th
BOLLES GEORGE C (Madge E), Sec-Treas Security Abstract Co and Attorney 1107 Av C, h 921 12th
Bolles Madge E Mrs, tchr Riverside School, h 921 12th
Bollinger Harry D, asst dist insp State Plant Board, h W 12th bey limits
Bolt Allie M (wid John), furn rms 807½ Av E
Bolt L Ray, student, b 114 5th

THE ELITE LAUNDRY DRY CLEANING and PRESISNG
"Where Linen Lasts"
429 10th St. QUALITY and SERVICE Phone 802

FIRE INSURANCE PHONE 272-R
201-207 Eleventh St.

Dorn-Schutt Co.

Automobile Tires
MIAMI TIRE CO.
331-343 Eleventh St. Phone 559

Thos. S. Davenport Co.
RENTALS AND REAL ESTATE OF ALL KINDS
Miami City Property a Specialty PHONE 429 205 Twelfth Street

TRY IT
Coca-Cola
Miami Coca-Cola Bottling Co. Phone 120

Bolt Mary E (wid Alfred), h 114 5th
Bonnell John T (Carrie), lab, h 305 Av L
Bonnell Mattie, b 305 Av L
Bonner Julian W (Annie L), police, h 323 3d
Bon Ton Dry Cleaners (R L Dougherty), 1104 Av C
Boobyer Henry (Mabel) brklyr, h 1007½ 11th
Booker Emily Mrs, forelady Miami Laundry, h 931 15th
Booker George H (Emily), carp, h 931 15th
Bookwalter F M (Elizabeth), h 2905 Brickell av
Boone John T, mech Biscayne Garage, b 207 Av C
Booth Albert L (Rachel), whsemn Gulf Refining Co, h 2110 Av I
Booth Horace G, collr Diamond Furn Co, b 414 7th
Booth John W (M Pearl), boiler mkr F E C, h n s 20th 2 w of Av E ext
Booth Leon C, driver W J Booth, b 414 7th
Booth Wm J (Louisa), transfer 402 7th, h 414 same

MAGIC CITY LUMBER COMPANY
EVERYTHING IN BUILDING MATERIAL
Rickmers St., bet. Av. D. and R. R. PHONE 450

BORCHARDT MELVIN M (Anna; Southern Audit Co), 204-5 Fidelity Bank Bldg, Tel 161, h 405 Clyde Court Apts
BORDAS JOHN (Mary), Vulcanizer, Radiator and Fender Repairer, also Dealer in New and Second Hand Tires 1425 Av D, h 800 Av P (See page 11)
Bordas John jr, b 800 Av P (U S A)
Borden Vera, b R K Thompson
BOREN GEORGE R (Sue M), Office Mgr Tatum Bros, h 2117 10th
Boring J Lee (Mabel), vulcanizer J T Weathers Garage, h r f d B
Boromei Pasquale, lab Miami Fisheries Co, r same
BORTON FREDERICK W (Orla B; The Electric Garage), h 726 16th
BOSCH SERVICE STATION (The Electric Garage), 312-314 13th
Boss Edwin F (Minnie E), h 618 Av B

PHILLIPS BROS.
1220 AVENUE D
Marine Hardware Fishing Tackle

RIVERSIDE CONFECTIONERY
E. STAVRIDES
813 Twelfth Street Phone 434
Ice Cream and Candy
Stationery, Periodicals
Cigars, Tobacco and Cold Drinks

4% Interest, Compounded Quarterly, paid on Savings Accounts
$1.00 OPENS AN ACCOUNT AND SECURES ONE OF OUR UNIQUE HOME BANKS OF THE BEST MAKE
THE SOUTHERN BANK & TRUST CO. 422 12th St.

Boss L Cecil, b 618 Av B (U S A)
Boss Mabel E (wid John H), b 908 Av B
Bostick Horace L, slsmn Armour & Co, b 1409-a Av D
BOSTON FIRE INS CO OF BOSTON MASS, Standard Realty Co Agts, 219 12th
Boston Hair Dressing Parlors, Gallat & Gallat proprs, 238 12th
BOSTON INSURANCE CO OF BOSTON MASS T N Gautier Agt 34-35 Burdine Bldg
Boston Shoe Store, Louis Seitlin propr, 801 Av D
BOSTON & FLORIDA ATLANTIC COAST LAND CO, Fredk S Morse Agt, 302½ 12th
Bothwell Harper R (Eunice), dentist 314½ 12th, h 1201 11th
Bothwell James C (Leila M), chf clk F E C, h 916 Av Q
Botsford Mary L (wid J E), h 102 Bonnie Brae

Undertakers and Embalmers
AUTOMOBILE EQUIPMENT
W. H. COMBS CO.
323 ELEVENTH STREET
Office Phones: 209-R1 & 209-R2
Private Ambulance Service

Bott Edward (Elizabeth), h 643 13th (U S M C)
Botts John C (Angela), clk Am Ry Exp Co, h s s Buena Vista dr 1 w of Av E ext
Bouchard Narcisse (Elizabeth), h 600 14th
Boulevard Apartments, s w cor 2d and Boulevard
Bourne George W (Harriet), pharm Biscayne Pharmacy, h 1302 Av G
Bouterse John (Catherine), Salvation Army, h 113 Jones av
Bouterse Wesley W, b 113 Jones av (U S N)
Boutwell Walter B (Mary), janitor Townley bldg, r 815 Av B
Bowdish Gordon S (Fritzie), mgr Texas Co Asphalt Dept, h 1223 10th
BOWEN CRATE D (Jessamine; Shutts, Smith & Bowen), h 918 Vedado, Miramar, Tel 953-R
Bowen Joseph (Ethel), plmbr Bell Plumbing Co, h 1014 Av M
Bowen Walter W (Irene), barber, b 1014 Av M

Real Estate
J. B. JEFFRIES
210 12th St. Phone 66

Thomas Awning and Tent Co.
1405 AV. D PHONE 435-R
Awnings, Tents, Sails, Tarpaulins, Curtains and Window Shades, Boat Awnings and Fenders, Screens, Venetian Blinds.

E. B. Douglas Co
MIAMI, FLORIDA
Ready-to-Wear and Millinery

DADE COUNTY FURNITURE CO.
Complete House Furnishers
PHONE 81 409-411 TWELFTH ST.

Bowers Albert F (Mabel C), in charge U S Gov wireless sta, h w s Collins av 1 n of 23d, M B
Bowers Betty, slsldy Burdine's, b 216 Parrott
BOWERS SOUTHERN DREDGING CO, R P Clark Pres and Genl Mgr, G A Waldeck Supt, F L Herbert Cashr, 16th and Miami River, Tel 312, Branch ft of 4th (See opp page 175)
Bowes George D (Carrie), electn, h 836 12th
Bowker Belle F, b 317 Bay
Bowles Ella R (wid Thomas T), b 1023 15th
Bowles E Lela, clk M C Hodes, b 1023 15th
Bowles Thomas T, agt Peninsular Casualty Co, h 1023 15th
Bowman Anna (wid J A), h 117 Tatum av
Bowman Ernest C (Ella), carp, h 329 3d
Bowman E M, h e end Belle Isle, M B
Bowman Frank P (Leona), mgr Biscayne Fish Co, h 120 Boulevard

For HARDWARE, PAINTS, OILS, BUILDING MATERIAL, AGRICULTURAL IMPLEMENTS, STUDEBAKER WAGONS, HARNESS, SHIP CHANDLERY AND SPORTING GOODS See
Railey-Milam Hardware Co. 413-419 Twelfth St.

Bowman Hortense L Mrs, propr The Come Again Shop, h 1206 Rand
Bowman Mack, helper Central Garage, b houseboat 8th and Boulevard
Bowman Markus, student, b 1206 Rand
Bowman Newton A, auto mech J T Weathers Garage, b 205 Av C N
Boyd Barnett, b 223 19th (U S N)
Boyd Cottage, Mrs A L Harvey propr, boarding 120 8th
Boyd James W, city tax assessor Court House, h 1128 9th
Boyd Lucian B (Pearl; K F Martin & Co), h 223 19th
Boyd Lulu S, b 110 McDonald av
Boyd Marcellus, b 223 19th (U S A)
Boyd Martha (wid Samuel J), h 110 McDonald av
Boyd Ora E, b 110 McDonald av
Boyd Walter S, b 110 McDonald av

JEFFORDS-WAY MACHINE CO.
Marine Repairs MACHINISTS Marine Hardware
18th ST and AVE G. 300 Ft. Frontage on Miami River PHONE 271-R

Miami's Choicest Residential District
Bungalows on Easy Terms
212-214 12th St.
Tel. 10
Riverside Heights
TATUM BROS. COMPANY

Talk to the Tatums! 10

Republic, Mohawk Goodyear
TIRES

J. T. WEATHERS
Garage, Supplies, Repairs, Veedol Oil Agency
1008-1010 Ave. C Next to Postoffice Phone 165
OVERLAND AUTOMOBILES

East Coast Lumber & Supply Co.
"EVERYTHING TO BUILD YOUR HOUSE"
"EVERYTHING TO SHIP YOUR CROP"
PHONE 381 . . . . 6th ST. AND AVE.

Boyett John C (Lonnie B), helper Jenkins & Frey, h 19th and Osceola rd
Boyle James, carp, r 4 Av D N
Boynton Allen H, r 310 9th (U S M C)
Boysen Paul (Jeanette), foreman, h 714 Biscayne dr
Brabson Eva M, b 1614 12th
Brack Benjamin H (Julia), electn, h 217 Jones av
Braddock Ethel R, cashr J W Seybold, b H M Pacetti
Braddock Frederick, car inspr, r 415 5th
Braddock H A, h n w cor Allapattah dr and Johnson
Braddock Levy F (Mamie), cond F E C, h 710 7th
Braddock Matilda (wid W D), b H M Pacetti
Bradford Dora A (wid Lewis), furn rms 615 Av C
Bradford Wm W (Mary A), carp, h s s Woodlawn 6 w of Av D ext
Bradley B G, lieut U S A, r Y M C A
Bradley C H, mgr El Mar apts, h n w cor Collins and Park avs, M B

Woodlawn Park Cemetery
Parklike, Peaceful, Picturesque, Perpetual Care--White
Orange Glade Road Office 1109 Avenue C Phone 479

Bradley Evelyn, musician Paramount Theatre, r 205 10th
Bradley Isabelle, steno Rand & Kurtz, r 205 10th
Bradley Joseph B, wood wkr Biscayne Nov Wks, r 328 8th
Bradshaw Isaac H (Ida), propr Ft Dallas Hotel 1310 Av C
Bradshaw Ruth E, waiter Fred Lane, r 328 8th
Brady Albert N (Pearl), chf clk Frank T Budge Co, h 115 Point View pl
Brady Charles W (Florence), carp, h 324½ 3d
Brady Duncan C (Lizzie),, watchman, h s w cor 15th and Av Y
Brady Edward L (Julia), h 117 8th
Brady Josephine, b 117 8th
Brady Leona K, b 324½ 3d
Bragg Richard F (Minnie), mason, h s s Bertha 1 w of Allapattah rd

Engineering Contractors Biscayne Engineering Co.
Bank Bay Biscayne Bldg.
Surveys, Estimates, Sewers, Irrigation and Drainage
Pavements, Concrete Work, Maps and Blue Printing

J. L. SHULL FURNITURE CO. 813-815 AVENUE D
We Sell on Easy Payment Plan. Call and See Us Before Buying

Dade Electric
Electrical Contractors
237 Tenth St. Phone 828-X

THE BISCAYNE PHARMACY
CARL J. ERICSON, Proprietor
NYAL REMEDIES CORNER AVENUE D and TWELFTH ST.

Braginton Lillia B Mrs, propr Marinello Parlors, r Ft Dallas Hotel
Braidwood Harold, b 1114 10th
Braley Marion M (wid Charles), h 414 4th
Brand John (Clara E), treas Sou Atl Tel & Tel Co, h 72 Ft Dallas Park
Branning H Pierre (Edith H), judge circuit court, h 308 18th
Branning Louis C (Marion), frt agt F E C Ry, h 1110 Av M
Brantly Frank O (Sue B), eng F E C, h 609 Av J
Brasted Augustus B (Theresa T), eng F E C, h 211 Av M North
Brasted Roy D (Rosemary), barber, h Mary nr Allapattah dr
Bratley Homer E, b J H Bratley (U S A)
Bratley Jesse H (Della R), r f d carrier P O, h 1st bet golf grds and river
Bratton Robert T, mech eng, r 330½ 13th

J. H. TALLEY 202 Lawyers Bldg. Tels: Office 272-X; Res. 949-X1
Insurance and Mortgage Loans

Bravo Annie H (wid John), smstrs Burdine's, h 304 Av D
BRAZELL CHARLES (Biscayne Garage), b 809 9th
BREAKERS HOTEL THE, Tatem Wofford Mgr, American Plan, Collins av bet 24th and 25th, M B, Tel 7-3, Miami Beach
Breeding Albert (Bertha), carp, h 1223 15th
Breen Charles H (Jim) slsmn J L Shull Furn Co, h 1811 Av J
Breitwisch Julia (wid Carl), h s s 1st opp water wks
Brelsford Clarence R (Hester), mason, h n s Lafayette 4 w of Av D ext
Brendla Vera M, steno Shutts Smith & Bowen, b 205 10th
Brennan Margaret R (wid P C), boarding 507 10th
Bressmer Emma, h 807 Av B
Bressmer Julia, h 807 Av B

DRAKE PRODUCE CO.
WHOLESALE PRODUCE, GROCERIES,
WRAPPING PAPER, PAPER BAGS
PHONE 652 327-329 SIXTH STREET

The Elliott Detective Agency
INCORPORATED
OUR OPERATIVES LICENSED AND BONDED
CORRESPONDENTS EVERYWHERE
Room 5, Real Estate Bldg.
TELEPHONES
Office 255, Res. 397-R2

GAS FOR COOKING FOR LIGHTING FOR HEATING FOR POWER
MIAMI GAS CO.
407 12th St.
TEL. 58

Steinway
Kranich & Bach
and other Pianos
and Players
Estey Organs
Q.R.S. Rolls

S. ERNEST PHILPITT
PIANOS
1106 Avenue D.

Victrolas
Victor Records
Musical
Instruments
Sheet Music

MILLWORK
SCREENS
BISCAYNE
NOVELTY WORKS
23 Ave. E. North, near Wood St.

Bret Charles, ice cream vendor, h 523 1st
Brett Harry M (Della), h 314 20th
Brewer Edward P, phys 314½ 12th
Brewer John M (Etta), clk J A Tiefert, h 323 2d
Brewer Lee M, eng, r 1219½ Av D
Brewer W G, tchr Central School, b 305 19th
Brewerton Ernest H (Hazel), plater Huff Laboratories Co, h s s Harrington av 1 e of Biscayne av
Brewerton May, slsldy E B Douglas Co, b 909 17th
Brewster Robert W (Leila), h 706 Boulevard
Brice Allen M (Essie), yd foreman Drake Lmbr Co, h 811 Av G
Brice A A, flgmn F E C, r 314 7th
Brice Harcourt M, reprmn Underwood T W Co, b 811 Av G
Brice Vincent R, teller Miami Bank and Trust Co, r Y M C A
Brickell Alice A, b 1701 Brickell av

STEWART & HOLLOPETER
Real Estate, Rentals, Loans, Insurance
222 ELEVENTH STREET PHONE 1060

Brickell Apartments, 120 20th
Brickell Belle J, b 1701 Brickell av
Brickell Charles C (Fannie), real est, h 142 20th
Brickell Mary (wid Wm M), h 1701 Brickell av
Brickell Maude E, b 1701 Brickell av
Brickell Wm B (Olive), h 1901 Brickell av
Bridant Edmond L (Elise), h 521 Av D ext (U S A)
Bridges John J (Mary E), slsmn Tatum Bros, h cor Sewell dr and Allapattah rd
Bridwell Ida, b 301 19th
Briggs Charles L (Annie) real est, h 60 Cascade av
Briggs Frank H (Jessie L), h 128 Bird av
Briggs Wm C (Bertha K), real est, h e s Kiowa 1 n of Columbia av
Brigham Arthur H (Eva G), treas and mgr The Brigham Realty & Inv Co, h n s 12th bey limits
Brigham Charles E, pres The Brigham Realty & Inv Co, b n s 12th bey limits

W. & S. GROCETERIA—Self-Serve Store
WALKER-SKAGSETH CO.
Phone 1030 306 Eleventh St.
CASH BUYS IT FOR LESS
STAPLE AND FANCY GROCERIES
FRUITS AND VEGETABLES

BICYCLES IVER JOHNSON
Renting and Repairing
908 Avenue D
Our Motto: "QUALITY and SERVICE"
B. G. HEWITT & CO.

ANDERSON & CHAILLE
REAL ESTATE and INVESTMENTS
206-207 Fidelity Bank Bldg. Telephone Connection

Brigham Eva G Mrs, vice-pres The Brigham Realty & Inv Co, h n s 12th bey limits
Brigham Fannie M (wid H G), h 1905 Av Q
Brigham Harry C (Anna), taxidermist, h 1901 Av Q
Brigham Murray E (Hattie R), bpkr, h w s Central av 1 s of 12th
BRIGHAM REALTY & INVESTMENT CO, C E Brigham Pres, E G Brigham Vice-Pres, A H Brigham Treas and Mgr, Owners and Developers of Idlewild Park, Oakland Park, Glen Royal Park, 430 12th, Tel 494-R
Brigham Robert S (Averil), slsmn, h 1903 Av Q
Brigham S Marguerite, steno, b n s 12th bey limits
Briley James R (Ophelia), bicycle repr 533 2d, h 413 4th
Brill Charles R, chauf Royal Palm Transfer Co, b 707 20th
Brill Clifford (Minnie), hd porter Hotel Urmey
Brill Dorsey C (Hannah), cooper, h 707 20th

H. L. Clark & Sons | **CONTRACTORS and REAL ESTATE**
1113 Avenue C Tel. 877

Brill Ethel M, clk, b 2316 Lawrence dr
Brill Jonathan H (Emma V), h 2316 Lawrence dr
Brineman Edith, b Leo Lando
Brink Beulah, bpkr, b 814 Av P
Brink Edwin (Laura), photogr R W Harrison, h 814 Av P
Brinson Alice Mrs, slsldy E B Douglas Co, h 423 19th
Brinson Calvin (Ora) chauf, b 111 Av L
Brinson Ethel L, bkpr First Natl Bank, b 423 19th
Brinson Frances (wid Madison), h 219 Av J
Brinson Malcolm, clk Tip Top Grocery Co, b 219 Av J
Brinson Oscar D (Pearl) com trav, h 308 Dickinson
Brinson Versie M, clk Miami Laundry, b 423 14th
Briscoe Fred P (Elizabeth), agt Met Life Ins Co, h Allapattah rd
Brislan John D Rev, asst pastor Church of the Holy Name, h Av C s e cor 10th
Bristol Orlea M (Lucile) carp, h 459 Flagler

MIAMI FURNITURE COMPANY
Dealers in New and Slightly Used Furniture
DEPARTMENTS: Credit, Repair, Packing and Shipping
806-808 AVE. D Our Motto—You above all MUST be Satisfied PHONE 28-X

The Carmichael-McCalley Co. Inc.
CONTRACTORS AND BUILDERS
921 Avenue C
Phone 964

PURE FOOD GROCERY Inc. *"The Cash and Carry Store"*
L. S. CLOPTON, Mgr.
815 Twelfth St.
Phone 453-X

ROYAL PALM TRANSFER CO.
O. A. McNEIL, Propr.
AUTOMOBILES FOR HIRE

Office Halcyon Hotel
PHONES:
Office - - 695
Depot - - 243
Garage - 965
Stable - - 46

Broadwell George W (Elizabeth), h 610 10th
Brock Hanson Mrs, humane officer, h 2161 Miami av
Brock Markland, student, b 2101 Miami av
Brock Wm A (W W Brock & Son), b 2101 Miami av (U S A)
Brock Wm W (Hanson; W W Brock & Son), h 2101 Miami av
BROCK W W & SON (Wm W and Wm A Brock), Manufacturer's Agents, Sash, Doors and Lumber, Rm 4 Real Estate Bldg, Tel Connection
Broderick Wm P, carp, h rr 321 10th
Brodmann Catherine, clk J W Seybold, b 521 9th
Brogdon C E, marshal and assessor Miami Beach, h same
Brokaw Jerome W, lab Chase & Co, r Mechanics Hotel
Brooker G L, flgmn F E C, r 205 6th
Brooker Thomas P (Mae; Brooker & Westgate), h 1140 Av S

STANDARD REALTY CO.
REAL ESTATE, RENTALS, LOANS
219 12th St. FIRE INSURANCE Phone 540

Brooker & Westgate (T P Brooker, F J Westgate), real est 157 12th
Brooks Charles E (Laura P), restr 1018 Av D, h 1000 Av B
Brooks Charles I (Mary S), propr The Fruit Palace, h e s Citrus rd ¼ mi s of 20th
Brooks Mary R, slsldy, b 305 Evon av
Brooks Wm H (Maude), carp, h 711 DeLeon av
Brooks Wm J (Elizabeth), saw mill, h 305 Eavon av
Broomfield Wm G (Elizabeth), gardener, h n s Harrington Av 3 e of Biscayne dr
BROSSIER FELIX C (Jennie A; F C Brossier & Son), h 1004 Biscayne Drive
BROSSIER F C & SON (F C and G Duncan), Real Estate and Insurance 203-207 New Tatum Bldg, 236 12th, Tel 208-X (See back cover)
BROSSIER G DUNCAN (Marion M; F C Brossier & Son), h 227 9th

EVERYTHING IN BUILDING MATERIAL
Paints, Oils, Etc.
Georgia Lumber & Supply Co.
Office and Yards, Ave. D and 5th St.
Phones 1190-1191

Automobile Tires
MIAMI TIRE CO.
331-343 Eleventh St. Phone 559

JEWELER AND MANFG. OPTICIAN
OSCAR W. MAYNARD
Licensed by Fla. State Optical Board. Lenses duplicated same day received
313 TWELFTH ST MIAMI, FLA.

WATERS REALTY CO., 215 11th
REAL ESTATE, RENTALS and INSURANCE
Farm and Timber Lands

TRY IT
Coca-Cola
Miami Coca-Cola Bottling Co. Phone 120

Brossier George D jr, r 227 9th
Brost Anton L (Mary), electr, h 931 16th
BROWARD N B DRAINAGE DISTRICT, R O Watson Supervisor, 330½ 13th, Tel 1135
Brown Alexander (Effie), cook Seminole Cafe, h 634½ 12th
Brown Andrew J Rev, asst pastor Church of the Holy Name, h Av C s e cor 10th
Brown Armstead (Elizabeth), atty 801 Ralston bldg, h e s Collins av 1 s of 8th M B
Brown Arthur T (Edith L), stereotyper The Herald, h 227½ 4th
Brown A E, flgmn F E C, r 205 6th
Brown Bess I, tchr, b John Chane
BROWN-BUSH OIL CO, W M Brown Pres, F C Bush Vice-Pres, W M Brown Jr Sec and Treas, 600-601 Ralston Bldg, Tel 689-X
Brown Carl L, atty 801 Ralston bldg, r Y M C A
Brown Charles M (May), h 816 Palm blvd

When You Place Your Next Order Insist on Shipment through the DADE GROCERY CO.
PROMPT ATTENTION TO MAIL ORDERS 312 1st St. Tel. 286

Brown Clara Mrs, drsmkr 1210½ Av C
Brown Claude E (Edna E), supt mails P O, h 1114 9th
Brown Dean E (Bertha B), clk Bliss Properties Co, h 230 14th
Brown Edgar T (Brosie), grocer 613 20th, h 617 same
Brown Edward (Mabel), slsmn E B Douglas Co, h 46th and Av G ext
Brown Effie Mrs, waiter Seminole Cafe, h 634½ 12th
Brown Elma Mrs, slsldy E B Douglas Co, r 913 Av C
Brown Francis M (Woodie K), propr Hotel Pershing, h 620 11th
Brown Frank J (Harriet E), printer The Herald, h 1712 Av H
Brown George D W (May), h 1308 Rand
Brown George W (Jessie), chauf Texas Co, h 134 Bay
Brown Gladys, b 1308 Rand

USE THE FAMOUS
NEIGHBOR OIL
CLEANS, POLISHES, LUBRICATES and REMOVES RUST

Repairing Painting Machine Work
CENTRAL GARAGE
Storage Tires Accessories
1310 Ave. D VULCANIZING Phone 392-X

THE SOUTHERN BANK AND TRUST CO.
Respectfully Invites Your Patronage. Capital $100,000
State, County and City Depository. 422 12th Street

City Lots Farm Land Groves
JEFFRIES
210 12th St.
PHONE 06

Brown G Payne (Louise), dept mgr Burdine's h 1114 Av P
Brown Hardy H (Clara), constr eng, h 915 5th
Brown Harry C (Catherine), carp, h s s 20th 2 e of Av H ext
Brown Harry C, claim adjuster F E C, b 900 Av C
Brown's Hotel, Wm J Brown prop, Ocean dr, M B
Brown Hugh (Sallie C; Magic City Hardware Co), meats 322 Av D, h 320 4th
Brown Israel (Gertie), h 316 18th
Brown James F, b Mrs M V McCourtney
Brown James M (Elizabeth), carp, h 708 Biscayne dr
Brown James R (Cora), carp, h 206 1st
Brown John, digger dredge "Miami," h same
Brown John C (Corinne T), mgr Miami Ice & C S Co, h e s Rivermont dr 2 n of 5th
Brown John M, clk F E C, r 1226 Av K
Brown John W (Eula), phys 1213 Av C, h 28 Fort Dallas Park

JOHN W. CLAUSSEN
General Insurance, Surety Bonds, Mortgage Loans
200 Ralston Bldg., 1102 Avenue C. Phone 1103

Brown J Marvin (Minerva), slsmn Burdine's, h 1306 Av M
Brown Lewis E (Bessie), clk Powers Gro Co, h 302½ Av C
Brown Lydia, b 607 13th
Brown Lydia M (wid F B), r 235 9th
Brown Mabel V (wid Clifford H), h 1015 10th
Brown Mack L (Elma), chauf Texas Co, r 913 Av C
Brown Margaret (wid C B), furn rms 708 Av B
Brown Mittie (wid A V), slsldy, b 438 19th
Brown Otis M, b 708 Boulevard (U S A)
Brown Randolph W (Carrie), fruit grower, h 214 7th
Brown Ray, b Max Ginsberg
Brown Roy E (Mabel L; Brown & Avery), h 1306 Av L
Brown Thomas R (Mary R), plastr, h houseboat N River dr bet 14th and 15th
Brown Walter P (Jessie), surveyor, r 233 Havana av

Peninsular Metal Co. Cor. 7th ST. and AVE. G PHONE 482-R
METALS, RUBBER, BONES, SCRAP IRON, ETC.
Automobile Parts for All Makes Second Hand Pipe and Machinery

MIAMI FISHERIES CO., Inc.
Wholesalers of Fancy Spanish and King Mackerel
Phone 935

HUGHES SEED COMPANY
SEEDS and INSECTICIDES
PHONE 75-XI Established 1898 1406 AVENUE D

Brown Wm E (Gertrude), civ eng, h 626 Collins av M B
Brown Wm J (Margaret), propr Brown's Hotel, Ocean dr, M B
Brown Wm L (Dessie H), mach, h 807 19th
Brown Wm M (Anna S), pres Brown-Bush Oil Co, vice-pres Ricou Fisheries, h 121 20th
Brown Wm M jr, sec-treas Brown-Bush Oil Co, b 121 20th (U S A)
Brown Winford W, appr Auto Mach & Mfg Co, b 214 7th
Brown Winifred, r 235 9th
Brown & Avery (R E Brown, M S Avery), whol produce 420 13th
Browne Noel, b 418 Bay
Browning Ernest, pntr, r 205 6th
Bruhns Edna, clk W F Bruhns, b 224 11th
Bruhns Helen, clk W F Bruhns, b 224 11th

OVERLAND CARS

RAILEY-MILAM HARDWARE CO.
Hardware, Building Material, Sash, Doors and Blinds, Farming Implements, Wagons, Paints and Oils, also Ship Chandlers
413-419 TWELFTH STREET TELEPHONE 930

BRUHNS WM F, The Curio Shop, Typical Florida Novelties, Cocoanuts, Marine Curios, Seminole Indian Collections, Etc, 213 12th, h 224 11th
Brundage Addie Mrs, hsekpr C D Snell
Brundage N Ruth, opr W U Tel Co, b 1132 8th
Brunner Earl C, phys, b 140 10th (U S A)
Brunner Hattie, tchr South Side School, b 140 10th
Brunner Norman I (Annie E), h 140 10th
Brunoo Prudence Mrs, tchr South Side School, res Cocoanut Grove
Bryan Arthur D (Mary A), contr, h 416 7th
Bryan Blanche M, adv solr The Metropolis, b 618 13th
Bryan Gadsden D (Mary), contr, h 1234 Av K
Bryan Grover C (Jessie E; Bryan & Pyles), h 1106 13th
Bryan Hardy (Mattie), helper Miami Traction Co, h 533½ 20th
Bryan Jack D, b 618 13th (U S N)

Republic, Mohawk Goodyear TIRES
VEEDOL OIL AGENCY
J. T. WEATHERS
1008-1010 Ave. C. Next to Postoffice
GARAGE Phone 165 SUPPLIES
Residences, Business Properties, Farms, Groves, Cattle Lands
Rentals, Insurance and Abstracts, 22 Salesmen with Automobiles at Your Service.
TATUM BROS. COMPANY 212 and 214 12th St. Tel. 10

JEFFORDS-WAY MACHINE CO.
Marine Repairs MACHINISTS Marine Hardware
18th ST and AVE G. 300 Ft. Frontage on Miami River PHONE 271-R

East Coast Lumber & Supply Co.
"EVERYTHING TO BUILD YOUR HOUSE"
"EVERYTHING TO SHIP YOUR CROP"
PHONE 381 - - - - 6th ST. AND AVE. E

Bryan James A. (Anna), sales mgr piano dept S E Philpitt, h 1600 7th
Bryan Madeline, musician, b 416 7th
Bryan Marion E, b 416 7th
Bryan Mary A Mrs, boarding 416 7th
Bryan M Lillian, bkpr L A Jones, b 1600 7th
Bryan Robert C, b 1600 7th (U S M C)
Bryan Spicer J, farmer, b 1234 Av K
Bryan Truman, clk, b 826 21st
Bryan Virginia Z (wid Hardy D), h 618 13th
Bryan Wm J (Mary), h 3631 Brickell av
Bryan & Pyles (G C Bryan, J E Pyles), garage 228 11th
Bryant C Carter, asst mgr Halcyon Hotel, h same
Bryant Wm H, supt Atlantic & Gulf Ins Co, r 821 16th
Buchanan Grover C (Cleo), flgmn F E C, b 535 8th
Buck Jeanie L, tchr North Side School, b 305 Prado
Buck John W (Nannie; Buck & Co), h 305 Prado

Realty Securities Corporation
Owners and Sales Agents of Suburban Properties
1109 Avenue C REAL ESTATE INVESTMENTS Phone 479

Buck Lois N, clk, b 305 Prado
Buck Sadie J, clk, b 305 Prado
Buck Selby H (Sarah), cond F E C, h 1011 Av G
Buck Selby H jr, b 1011 Av G (U S A)
Buck Walter O (Annie E), eng, h 332 5th
Buck & Co (John W Buck), grocers 428 12th
BUCKELEW WM C, Propr Berni Apartments, h 918 Boulevard
Buckle James M (Mary), watchmkr H T Whaler & Co, h 20th ext 4 mi w
BUCKNER THADDEUS G (Mattie L), Sec-Treas Miami Coca-Cola Bottling Co, h 705 8th
Buckner Wm M (Inez), cond F E C, h n s 18th 1 e of Av H ext
Budd A L, b 718 11th
Budd Wm (Arabella), h 608 7th
Budge Frances A Mrs, vice-pres Frank T Budge Co, h 9 Fort Dallas Park

Engineering Contractors
Biscayne Engineering Co.
Bank Bay Biscayne Bldg.
Surveys Estimates, Sewers, Irrigation and Drainage
Pavements, Concrete Work, Maps and Blue Printing

John E. Withers Transfer and Storage Co., Inc.
Av. C and 2d
Tel. 360
FIREPROOF STORAGE, BAGGAGE and HEAVY HAULING, PACKING and FORWARDING

Art Stone Construction Company
CONTRACTORS AND BUILDERS
TEL. 334
"Handlers of Cement
ALL KINDS OF ARTIFICIAL STONE AND CEMENT WORK
606 Av. D

The Biscayne Pharmacy
NYAL CHOCOLATES
CARL J. ERICSON
Proprietor
Corner Ave. D
and Twelfth St.

Budge Frank T (Frances A), pres Frank T Budge Co, h 9 Fort Dallas Park

BUDGE FRANK T CO, Frank T Budge Pres, Mrs Frances A Budge Vice-Pres, R D Maxwell Sec-Treas, Wholesale and Retail Hardware 337 12th Tel 77

BUDGE HARRY C (Gussie), Treas and Gen Mgr E B Douglas Co, h 148 Bird av

Buehman Bertha M Mrs (Buehman & Riley), h 135 11th

Buehman Joseph M (Bertha), chauf, h 135 11th

Buehman & Riley (Mrs B M Buehman, Daisy Riley), restr 1112 Boulevard

BUELL DANIEL A, Propr Sawyer Business Service, 50 Real Estate Bldg, Tel 411-X, r 708 Av B

Buell Salathiel S (Lula), carp, h 1121 10th

Buell Samuel R (Carrie M), chf eng Miami Ice & C S Co, h 236 Capbell

Buell Verne V, chauf Lett's Auto Service, b 1121 10th

MIAMI AUDIT COMPANY
Public Accounting and Auditing
ROOM 7 REAL ESTATE BLDG. PHONE 1132

Buena Villa, C L Sheeler propr, hotel Biscayne dr cor Buena Vista dr

BUENA VISTA DRUG CO. J M Warren Jr Propr, Drugs, Toilet Articles, Soda Fountain, Cigars, Etc, Biscayne and Wisconsin av, Buena Vista, Tel 366

Buena Vista M E Church, Harrington av cor Biscayne dr, B V

Buena Vista Postoffice, A L Spinney postmaster, Biscayne dr, B V

Buena Vista Savings & Loan Co, H B Hill pres, Charles Montgomery sec, Millard Garnett treas, Biscayne dr, B V

Buena Vista School, 21st s e cor Columbia av ext

Buker Charles A, carp, h s s 23d 1 w of Columbia av

Buker Charles A jr, clk W U Tel Co, b C A Buker

BULLOCK H STANLEY (Alma), Asst. Cashier Miami Bank & Trust Co, h 1028 9th

DRAKE LUMBER CO.
MANUFACTURERS--WHOLESALE AND RETAIL
YELLOW PINE LUMBER. MILLS at PRINCETON; YARDS, MIAMI
PHONE 188 327-329 SIXTH STREET

HARRY V. SIMONS THE TAILOR-MADE MAN
Styles from Broadway to Miami - 1102 Avenue D

Cook with Gas MIAMI GAS CO.
407 12th STREET TEL. 58

Steinway
Kranich & Bach
and other Pianos
and Players
Estey Organs
Q.R.S. Rolls

S. ERNEST PHILPITT
PIANOS
1106 Avenue D.

Victrolas
Victor Records
Musical
Instruments
Sheet Music

BISCAYNE NOVELTY WORKS
A. H. RAMSEY, Prop.
23 Ave. E. North, Near Wood Street
SCREENS, STORE FITTINGS, MOULDINGS AND MILL WORK OF ALL KINDS

BULTMAN BERNARD C (Ella O), Pres Miami Abstract Co, Sec Tatum Bros Co, h 219 7th
Bunker Beth E, asst mgr White Star Auto Line, b 624 11th
Bunnell Alvah A (Susan), street inspr, h 215 Waddell
Bunnell Emmett, b 215 Waddell (U S N)
Bunnell Garnet I Mrs, cashr U S Hotel, b same
Bunnell George E (Una), cement contr, h 145 Collins dr
Bunnell Gilbert A (Ethel M), b 145 Collins dr (U S A)
Bunnell Gus McD (Emma), chauf, h 509 Cordova av
Bunnell Luther E (Ada M; Bunnell & Morgan), h 1711 Av J
Bunnell Otis, b 215 Waddell (U S N)
Bunnell Susie A, bkpr W G Meggs, b 215 Waddell
Bunnell & Morgan (L E Bunnell, Richard J Morgan), auto reprs 411 Av C

E. F. MacVeigh Co. 318½ 12th St., Rooms 1-2-3 PHONE 59
GENERAL INSURANCE
BONDS OF ALL KINDS

Buntin Helen Mrs, h 433 Wood
Burbank Manning S (Josephine M), real est 33 Real Estate bldg, h 1908 Brickell av
Burbank Nurseries, M S Burbank propr, 33 Real Estate bldg
Burberry Edward (Mary), h 407 7th
Burberry Harry E, b 407 7th (U S N)
Burberry Stephen F, b 407 7th (U S A)
Burdine Building, 328 12th
BURDINE JOHN M (Mary P; Burdine & Quarterman), Sec-Treas Tucker Shoe Co, h 1229 13th, Tel 1014-R
Burdine Mary T (wid W M), h 129 Central av
Burdine Roddy B (Zada), pres W M Burdine's Sons Co, h 1000 Vedado
BURDINE R FREEMAN (Genie; Atkinson & Burdine), Sec-Treas W M Burdine's Sons Co, h 1121 12th

Biscayne Electric Supply Co.
Electrical Contractors, Supplies and Fixtures
1108 Ave. D Phone 24
Agent for Columbia Mazda Lamps, Hot Point Heating Appliances, Western Electric Motors and Emerson Fans

The Exotic Gardens
Nurserymen and Landscape Designers
FLORISTS
Choice Flowering and Foliage Plants, Roses, Palms. Shade and Tropical Fruit Trees. Plans and Estimates Given on Landscape and Grove Plantings. Retail Store and Office, 801 12th St. Tel. 453-R
Nurseries Broadway West of Railroad
JAMES DONN, Mgr
Phone 271-X

Fidelity Bank and Trust Co.

Capital, $150,000.00. Surplus and Profits, $38,000.00

Burdine Wm M, vice-pres W M Burdine's Sons Co, b 1000 Vedado (U S N)

BURDINE'S W M SONS CO (Inc), R B Burdine Pres, W M Burdine 1st Vice-Pres, R F Burdine Sec-Treas, Dry Goods, Shoes, Ladies' and Misses' Furnishings 328-330 12th and 1211-1213 Av D, Tels 700 and 701

BURDINE & QUARTERMAN (J M Burdine, Mrs E P Quarterman), Ladies' Ready-to-Wear, Millinery and Fancy Goods, 300-302 12th, Tel 138, Annex 1210 Av C (See page 22)

Burgess Louis, fisherman, r 334 1st

Burkett Levi, mech Day & Night Garage, b 205 Av C N

Burkhalter Joseph D (Margaret), agt Standard Oil Co, b 826 16th

Burkhill Ernest E (Mary J), carp, h 412 Av D N

Burkhill Mary J Mrs, district nurse, h 412 Av D N

Burnett Bessie L, clk C A Burnett, b 233 11th

H. L. Clark & Sons — 1113 Avenue C — Tel 877 — **CONTRACTORS and REAL ESTATE**

Burnett Clement A (Minerva), transfer 239 11th, h 233 same

Burney Dillard L, press fdr Hefty Press, b Mrs E Burney

Burney Elvie (wid G M), h w s Av G 2 n of 30th

Burney Fred L (Lucy), clk, h 1218 15th

Burnham N S, phys, r 815 Palm av

Burnier Alfred, electr, h n e cor Av J and 23d

Burns Edith A, bkpr E B Douglas Co, b 926 15th

Burns Mabel B Mrs, clk San Carlos Hotel, b same

Burns Mary B (wid Elliott J), h 926 15th

Burnside Robert E (Alice) chauf Pinapa Bottling Co, res Cocoanut Grove

Burr E D V slsman Armour Fert Wrks,. res Arch Creek, Fla

BURROUGHS ADDING MACHINE CO, Mark H German Agency Mgr, 1207 Av C, Tel 883

Burt Andrew, plstr, b 417 9th

When You Think of Drugs Think of ELBRE'S Rexall Store

Look for This Drug Sign

Pero's Ice Cream Parlor

705 Avenue D

Wholesale and Retail

PURE, WHOLESOME and DELICIOUS

Telephone 460-X

DAY and NIGHT GARAGE

Automobiles and Motorcycles, all kinds of Accessories and Repairs. Nothing but Expert Mechanics.

316-318 AVE. C. PHONE 265

FLORIDA FURNITURE CO.
COMPLETE HOUSE FURNISHING
T. H. BOGUE, Sec. and Treas. 308, 310 and 312 Eleventh St

Burt Glenn M (Maggie), barber 1312 Av D, h 534 21st
Burton Isaac H (Arminda), supt, h 1021 15th
Burton Wesley W (Marguerite), bldr, h 222 Johnson
Busby Samuel F, collr Miami Cycle Co, r 405 13th
BUSCH CLARENCE M (Bonnie M), Vice-Pres Fidelity Bank & Trust Co, Pres South Fla Farms Co, h 3629 Brickell av
Busey Robert (Edna), h houseboat Boulevard nr 10th
Bush Franklin C, vice-pres Brown-Bush Oil Co, res Cocoanut Grove
Bush Richard (Marion), lineman, h 636½ 13th
Bushong Elmer E (Lee F), contr, b 620 20th
Bushong Leonard, clk Walker-Skagseth Co, b 620 20th
Business Woman's League Lunch Room, Mrs M E Dryer mgr, 217½ 11th

STANDARD REALTY CO.
REAL ESTATE, RENTALS, LOANS
219 12th St. FIRE INSURANCE Phone 540

Busy Bee Bakery, Otto Piepenschneider propr, 114 Av D
Butler Apartments, 305 Av C
Butler Edward S (Annie), b 230 2d (U S N)
Butler George W, b 815 Palm av (U S N)
Butler J T (Lottie), b 1021 Av B
Butler Mary W (wid George O), h 815 Palm av
Butler Norman, mech, r 632 7th
Butler Wm R (Claudia), clk F G Quigg, h 205 Av C N
Butts James M (Louise), slsmn Cameron & Barkley, h e s Lawrence dr 1 n of 11th
Buys Horace A (Kate), contr, h 1030 13th
Byars Mance, driver, b Mrs Julia Breitwisch
Byrd Jincy Mrs, waiter, b 425 9th
Byrd Joseph W (Nellie G), chauf Miami Coca-Cola Bot Co, h 1132 Biscayne dr
Byrd Joseph M (Catherine), with Lindsay Lmbr Co, h 2800 12th

THE ELITE LAUNDRY DRY CLEANING and PRESISNG
"Where Linen Lasts"
429 10th St. QUALITY and SERVICE Phone 802

FIRE INSURANCE
201-207 Eleventh St. PHONE 272-R

Dorn-Schutt Co.

Automobile Tires
MIAMI TIRE CO.
331-343 Eleventh St. Phone 559

Thos. S. Davenport Co.
RENTALS AND REAL ESTATE OF ALL KINDS
Miami City Property a Specialty PHONE 429 205 Twelfth Street

Byrd Mary Lee, tchr, b 2800 12th
Byrd Nellie G Mrs, bkpr Miami Coca-Cola Bot Co, h 1132 Biscayne dr
Byres Wm, foreman J B Orr, b 417 9th

C

Cabot Thomas D, r Y M C A
Caddagan Donald C (Louise), furn rms n w cor Av D ext 1 n of Western blvd
Caddagan Eudora C (wid C W), b D C Caddagan
CADILLAC SALES AND SERVICE STATION, (Miami Cadillac Co), 429-431 11th, Tel 1155
Cafeteria The, I N Daubmyre propr, 227 12th
Cahill Alpheus A (Hacelle), eng F E C, h 1228 Av K
Cahill John M, b 705 Lawrence dr
Cail George F, cement wkr, b 315 7th
Cain C F, grower, h w s Osceola rd 2 s of 20th

MAGIC CITY LUMBER COMPANY
EVERYTHING IN BUILDING MATERIAL
Rickmers St., bet. Av. D. and R. R. PHONE 450

Cain Elmer E (Nettie), dftsmn, h 412 3d
Cain Wm C (Annie H), road master F E C, h 704 Av P
CALEDONIAN INS CO OF SCOTLAND, T N Gautier Agt, 304-5 Burdine Bldg
Calkins Esther L, steno, b 1909 15th
Calkins Lincoln H (Sadie J), contr, h 1909 15th
Calkins Ralph L, b 1909 15th (U S A)
Call Rydon M, judge U S District Court, res Jacksonville, Fla
Callahan A J, b 643 13th (U S N)
Callahan George J (Anna), sec-treas Quinn-Callahan Plumbing Co, h 1801 Av Q
Callahan Dora (wid W E), b F O Callahan
Callahan Frank O (Olive), pntr Jenkins & Frey, h s s Richmond 3 w of Columbia av
Callahan Gladys, prin Riverside School, b 1001 Av G
Callahan John W (Roselind), carp, h s s Marks 2 e of Columbia av

TRY IT
Miami Coca-Cola Bottling Co. Phone 120
Coca-Cola

PHILLIPS BROS.
1220 AVENUE D
Marine Hardware Fishing Tackle

RIVERSIDE CONFECTIONERY
E. STAVRIDES
813 Twelfth Street Phone 434
Ice Cream and Candy
Stationery, Periodicals
Cigars, Tobacco and Cold Drinks

THE SOUTHERN BANK AND TRUST CO., 422 12th ST.
Capital $100.000.00 Member Federal Reserve System

Real Estate
J. B. JEFFRIES
210 12th St. Phone 66

Callahan Martha A (wid J W), b J W Callahan
Callahan Oliver M (Mary E), carp, h 1824 5th
CALLAHAN WM T (Mary), Treas John E Withers Transfer & Storage Co, h 1001 Av G
Cameron Agnes M, steno E B Douglas Co, b W S Cameron
Cameron Eugene B (Ruth), clk E H Padgett, h 1006 Av L
Cameron Samuel P, clk Economy Gro Co, b 516 Av J
Cameron Wm S (Jeanie), contr, h w s Pineway 1 n of 5th ext
Cameron Wm S jr, b W S Cameron (U S A)
Cameron & Barkley Co The, P J Kavanaugh mgr, plumbers' supplies, 417-19 11th
Camfield Robert H (Hallie P), swtchmn F E C, h s s Woodlawn 4 w of Av D ext
Campbell Alexander N (Annie M), bicycles 414 Av G, h 1029 4th

Undertakers and Embalmers
AUTOMOBILE EQUIPMENT
W. H. COMBS CO.
323 ELEVENTH STREET
Office Phones: 209-R1 & 209-R2
Private Ambulance Service

Campbell Alonzo M (Julia), h n s 24th 3 w of Columbia av
Campbell Benamin F (Lula), grocer n s Buena Vista dr 1 e of Av D ext, B V, h same
Campbell Charles E (Willie), chauf, h 428 3d
Campbell Charles S, driver Miami Laundry, h 113 Av C
Campbell Charlotte clk, b 1133 11th
Campbell David A (Margaret), concrete wkr, h 1133 11th
Campbell Emily M (wid Charles S), b n s Bendle bet Avs R and S
Campbell H P, plstr, b 328½ 11th
Campbell James R (Rena W), h 147 Central av
Campbell James R (Nonie), woodwkr F T Budge Co, b 307 Av D
Campbell John J, clk, b 643 13th
Campbell John M (Ernestina), h n s Bendle bet Avs R and S

Thomas Awning and Tent Co.
1405 AV. D PHONE 435-R
Awnings, Tents, Sails, Tarpaulins, Curtains and Window Shades, Boat Awnings and Fenders, Screens, Venetian Blinds.

E. B. Douglas Co
MIAMI, FLORIDA
Office Supplies Stationery and Books

DADE COUNTY FURNITURE CO.
Complete House Furnishers
PHONE 81 409-411 TWELFTH ST.

Campbell John R (Sallie T), dry goods 123 Av D, h 119 same
Campbell John W, b 119 Av D (U S A)
Campbell Leola S, b 119 Av D
Campbell Mae M, b 119 Av D
Campbell Malcolm (Mary H), plstr, h 149 10th
Campbell Minerva E, b J M Campbell
Campbell Samuel U (Mary), mgr Armour Fertilizer Wks, h 1110 Av K
Campbell Willard E, b 119 Av D (U S N)
Campbell Wm W (Mary J), wtchmn F E C, h 415 5th
Campbell Wm W (Idella), helper Biscayne Nov Wks, h s s Western blvd 1 w of Av H ext
Campbell Williford A, fruit packer, b 415 5th
Campblejohn Kathleen, nurse City Hospital
Canfield Lawrence H (Millie P), h 617 14th
Cann Leslie D, b 202 Av C N (U S N)
Cann Lucy E, cashr Tip Top Gro Co, b 202 Av C N

Studebaker Wagons Railey-Milam Hardware Co. 413-419 12th St. PHONE - 930

Cann Mabel, steno, b 202 Av C N
Cann Milton T (Martha L), clk J M English, h 202 Av C N
Cann M Pauline, steno E F MacVeigh Co, b 202 Av C N
Cann Ruth L, clk Miami Laundry, b 202 Av C N
Cannon A Donald, b 2226 12th (U S N)
Cannon G Dewey, b 2226 12th (U S A)
Cannon Theodore W (Ailene; Miami Ptg Co), h 2226 12th
Cannon Walton L (Ida C), peanut vender, h 307 Av D
Canova Earl M, b J F Canova (U S A)
Canova Eugene C (Agnes), clk, h 821 9th
Canova Joseph F (Caroline), sec-treas Ocean Beach Realty Co, clk and assesor Miami Beach, h 813 Collins av, M B
Canova Wallace, pntr, r 422 Av D
Canter James W, contr, r 239 9th
Canter Martha E Mrs, h 2115 10th

JEFFORDS-WAY MACHINE CO.
Marine Repairs MACHINISTS Marine Hardware
18th ST and AVE G. 300 Ft. Frontage on Miami River PHONE 271-R

Talk to the Tatums 212 and 214 12th St. PHONE 10
Stocks and Bonds, Mortgages, Abstracts, City Property
Insurance, Country Property, Rentals

Republic, Mohawk Goodyear **TIRES**

J. T. WEATHERS Garage, Supplies, Repairs, Veedol Oil Agency 1008-1010 Ave. C Next to Postoffice Phone 165

OVERLAND AUTOMOBILES

East Coast Lumber & Supply Co.
"EVERYTHING TO BUILD YOUR HOUSE"
"EVERYTHING TO SHIP YOUR CROP"
PHONE 381 - - - - 6th ST. AND AVE. E

Cape Elmer C (Stella), mgr J R Cape, h e s Av G 1 n of 29th
Cape John R, bicycles 1718 Av D, r same
Caple John A (Stella), farmer, h n s Western blvd 1 w of Pensylvania av
Caplinger John A (Elnora; Miami Elect Supply & Const Co), h 226 7th
Capps Marjorie F, clk Powers Gro Co, b 921 15th
Caraway Ray R (Nancy), slsmn, h 315½ 7th
Carbon Louis, h 716 10th
Carden N J, r 321 10th
Carey Benjamin F (Beatrice), fisherman, h 512 De-Leon av
Carey Benjamin K (Mary), carp, h 207 Horner av
Carey Charles O (Hazel), car inspr, h 410 Horner av
Carey John P (Lula), chauf, h e s Columbia av 2 n of Johnson
Carey J Edwin (Beatrice), fishermn, h 406 Horner av

Woodlawn Park Cemetery
Parklike, Peaceful, Picturesque, Perpetual Care--White
Orange Glade Road Office 1109 Avenue C Phone 479

Carey Stephen B, fisherman, b 508 Poinciana av
Carey Wilbur W (Lenora), carp Miami Yacht & Mach Wks, h 313 Av S N
Carey Wm D (Bernice), fisherman, h 822 5th
Carey W Mortimer, mach F E C, r Mechanics Hotel
Carlin Cecelia K (wid James W), h 224 22d
Carlin Plato, b 224 22d (U S N)
Carlisle Alexander H (Elizabeth), carp, b E L Carlisle
Carlisle Edward L (Charlotte A), switchmn, h s s 17th 3 e of Columbia av
Carlisle Lawrence J, b E L Carlisle (U S A)
Carlisle Walker, b E L Carlisle
Carlson Charles, r 435 12th
Carlton Barnie B (Lettie; Carlton Cycle Co), h w s Allapattah dr 1 s of Johnson
CARLTON CYCLE CO (B B Carlton), Repairs Bicycles, Stoves, Churns, Cream Freezers, Graphophones, Guns, Pistols, Etc, 420 Av D N

Engineering Contractors Biscayne Engineering Co.
Bank Bay Biscayne Bldg.
Surveys, Estimates, Sewers, Irrigation and Drainage
Pavements, Concrete Work, Maps and Blue Printing

J. L. SHULL FURNITURE CO. 813-815 AVENUE D
We Sell on Easy Payment Plan. Call and See Us Before Buying

Dade Electric
Electrical Contractors
237 Tenth St. Phone 828-X

THE BISCAYNE PHARMACY
CARL J. ERICSON, Proprietor
NYAL REMEDIES
CORNER AVENUE D and TWELFTH ST.

The Elliott Detective Agency
INCORPORATED
OUR OPERATIVES LICENSED AND BONDED
Room 5, Real Estate Bldg.
TELEPHONES
Office 255, Res. 397-R2
CORRESPONDENTS EVERYWHERE

Carlton Clara L wid John E), b 412 Bay
Carlton Percy L (Jennie), mach F E C, h 412 Bay
Carman Julia M, h s w cor 20th and Collins av, M B
CARMICHAEL-McCALLEY CO INC, W H Carmichael Pres, R B McCalley Sec-Treas, Contractors and Builders, 921 Av C, Tel 964 (See left side lines)
CARMICHAEL WM H (Ina O), Pres Carmichael-McCalley Co, 921 Av C, Tel 964, r Carmichael Court, Cocoanut Grove
Carnaffan Matthew, plasterer, b 301 Av L
Carnes Ernest H (Flora E), examr U S Employment Service, r 135 9th
Carnes Flora E Mrs, junior examr U S Employment Service, r 135 9th
Carnes Wm H O (Bess), slsmn Baker & Holmes Co, h 1310 Av M
Carpenter George H (Frances), ship carp, b 1017 15th

J. H. TALLEY 202 Lawyers Bldg. Tels: Office 272-X; Res. 949-X1
Insurance and Mortgage Loans

Carpenter Hattie H, asso editor The Metropolis, h Cocoanut Grove rd cor Citrus rd
Carpenters & Joiners of America, J P Little fin sec, 1404½ Av D
Carpenters' Hall, 1404½ Av D
Carr Allan E, slsmn E B Douglas Co, r Y M C A
Carr Lewis F (Ida M), mach, h 619 20th
Carr W C (May), supt Wolf & Ewing Const Co, h 643 13th
Carraway Gertrude Mrs, furn rms 1208 Av G
Carraway Webster C (Gertrude), boat builder, h 1212 Av G
Carrington Dunlap S (Alice), produce merchant, h 142 9th
Carrington George, steno Tatum Bros, b 142 9th
Carroll Albert S, eng Miami Ice & C S Co
Carroll James E (Ora), flgmn F E C, h 208 Av B N
Carroway Ethel, slsldy, b S H Whitehurst

City Lots Farm Land Groves
JEFFRIES
210 12th St.
PHONE 66

DRAKE PRODUCE CO.
WHOLESALE PRODUCE, GROCERIES,
WRAPPING PAPER, PAPER BAGS
PHONE 652 327-329 SIXTH STREET

Steinway
Kranich & Bach
and other Pianos
and Players
Estey Organs
Q.R.S. Rolls

S. ERNEST PHILPITT
PIANOS
1106 Avenue D.

Victrolas
Victor Records
Musical
Instruments
Sheet Music

Carruthers Arthur G, b G A Carruthers (U S A)
Carruthers George A (Irene), carp, h n s Columbia av 2 w Biscayne Bay
Carson Fruit Co, G D Fleming pres, Mrs E W Fleming sec and treas, 328 11th
Carson James M (Sarah P; Carson, Willard & Knight), h 216½ 12th
Carson John W (Lula), plmbr H J Sanborn, h 705 DeLeon av
CARSON, WILLARD & KNIGHT (James M Carson, Ben C Willard, Floyd L Knight), Attorneys-at-Law, 7th floor Ralston Bldg, Tel 854
Carstensen Gertrude E (wid Henry), h 635 11th
Carstensen Worthy D (Winifred), clk Indian River Provision Co, h 635 11th
Carter Aaron T (Daisy B), farmer, h 1915 Av D
Carter Andrew T (Emma), chauf, h 712 Boulevard
Carter Carl, student, b 1915 Av D

STEWART & HOLLOPETER
Real Estate, Rentals, Loans, Insurance
222 ELEVENTH STREET PHONE 1060

Carter E Carpenter, pres The Hopkins-Carter Co, res New York, N Y
Carter James E (Athena B), carp, h Washburn subdivision
Carter Julia, b 120 Av B
CARTER KIRBY P, Agent for Buick and Peerless Cars; Garage, Automobile Repairing 320 13th, Tel 552-X, h Osceola Rd
Carter Mary E, supvr public health nursing 309 Burdine bldg, r 135 9th
Carter Mary L (wid James A), h 820 Av H
Carter Walter T (Katherine P), propr Magic City Motor Co, h Osceola rd
Carver Dwight G (Madge), flgmn F E C, r 238 Dann
Casa Demostene L (Minnie), farmer, h w s Av I 1 n of 17th
Casebeer Frank (Florence), pastor First Spiritualist Church, r 322 14th

MILLWORK
SCREENS
BISCAYNE NOVELTY WORKS
23 Ave. E. North, near Wood St.

W. & S. GROCETERIA==Self-Serve Store
WALKER-SKAGSETH CO.
Phone 1030 306 Eleventh St.
CASH BUYS IT FOR LESS
STAPLE AND FANCY GROCERIES
FRUITS AND VEGETABLES

B. G. HEWITT & CO. 908 AVENUE D
BICYCLES
Our Motto: "Quality and Service" Supplies, Renting, Repairs

ANDERSON & CHAILLE
REAL ESTATE and INVESTMENTS
206-207 Fidelity Bank Bldg. Telephone Connection

Case Eugene D (Mary E), clk Dade County Title Ins & Trust Co, h Rosemount
Casey Mattie, b 331 Dickinson
Cash Albion W T, agt Gulf Life & Acc Ins Co, r 606½ Av D
Cash Amos L (Elsie), carp, b 143 Bay
Cason Claribel, tchr Buena Vista sch, b Frank Worrell
CASON FREDERICK W (Bess T; Hudson Wolfe & Cason), h 608 Av B (U S A)
Cassady Clarence P, clk Railey-Milam Hdw Co, b 324 4th
Cassady Lucile E, steno F E C, b 324 4th
Cassady Wm C (Valeria V), carp, h 324 4th
Cassel Isidor M (New York Department Store), r 131 10th
Cassel Rachel (wid M), r 141 10th
Cassell Benjamin B (Clara), picture framer, h 111 Av N North

H. L. Clark & Sons CONTRACTORS and REAL ESTATE
1113 Avenue C Tel. 877

Cassell Fish Co (H M Cassell), 201 Boulevard
Cassell H Munsey (Cassell Fish Co), b Royalton Hotel
Casselman Elizabeth (wid Tinas), r 1914 Av D
Cassidy John (Mary A), plmbr W Chapman Plbg Co, h 225½ 4th
Cassidy Katherine, tchr High School, r 135 9th
Cassidy Lula Mrs, boarding 425 9th
Cassidy Thomas (Lula), h 425 9th
Cassidy Wm J, carp, b A E Hurst
Castle Hall, 3d fl Townley bldg
Caston Emma D Mrs, b J D Caston
Caston John D, h w s Osceola rd s of 20th
Caswell Edward T (Georgia), carp, h n s 20th 1 e of Columbia av
Caswell Emma M, cashr J G McCrory Co, b 215 McDonald av
Caswell Reppard B (Pearl), b 1006 15th

MIAMI FURNITURE COMPANY
Dealers in New and Slightly Used Furniture
DEPARTMENTS: Credit, Repair, Packing and Shipping
806-808 AVE. D Our Motto—You above all MUST be Satisfied PHONE 28-X

The Carmichael-McCalley Co. Inc.
CONTRACTORS AND BUILDERS
921 Avenue C
Phone 964

PURE FOOD GROCERY Inc.
"The Cash and Carry Store"
Phone 453-X L. S. CLOPTON, Mgr. 815 Twelfth St.

ROYAL PALM TRANSFER CO.
O. A. McNEIL, Propr.
AUTOMOBILES FOR HIRE
Office Halcyon Hotel
PHONES:
Office - - 695
Depot - - 243
Garage - 965
Stable - - 46

Caswell Thomas P (Elizabeth), collr Miami Trading Co, h 215 McDonald av

CATES CLEMENT D & CO, W G Jester Mgr, Stock and Bond Brokers, Fidelity Bank & Trust Bldg, Tel 1090 (See adv in classified Brokers)

Cates Dennis (Elmira), carp, h e s Yale av 1 s of Lafayette

Cates Harvey M (Cordelia), painter, h 324½ 13th

Cates Henry N, carp, b Dennis Cates

Cates Leroy L (Irene), car repr, h 606½ 11th

Cates Samuel D (Grace), marine eng, h 1519 7th

Cates Samuel P (Mary E), carp, h 1408 23d

Cates Samuel P jr, fisherman, b 1408 23d

Cates W Berlin (Lillie), car inspr F E C, h n s 23d 1 e of Av Q

Cathcart Ernest A (Katie M), farmer, h 613 15th

Cathcart Ernest M, chauf Alex Orr, b 613 15th

Cathcart Katie, slsldy Foster & Reynolds, b 613 15th

Cathcart W Turner, chauf, b 613 15th

STANDARD REALTY CO.
REAL ESTATE, RENTALS, LOANS
219 12th St. FIRE INSURANCE Phone 540

Caulder Henry, auto mech Fleming & Law, r 1118 Av F

Causey Jasper C (Daisy V), 2d lieut fire dept, h 605 Cordova av

Causey J Lee, inspr Burroughs Adding Mach Co, r Y M C A

Cauthen Mary, b 438 22d

Cauthorn Robert T (Hilda), eng F E C, h s s 24th 1 w of Av D ext

Cavill Percy F (Margaret), farmer, h w s Collins av 1 s of 20th, M B

Cellon George B (Lula M), fruit grower, h w s Av L ext 1 s of Buena Vista dr

CENTRAL GARAGE, Theed Bros Proprs; Automobile Garage, Up to the Minute Vulcanizing, Tires, Storage, Repairs, Painting, 1310 Av D, Tel 392-X, and 407 14th (See left bottom lines and back cover)

EVERYTHING IN BUILDING MATERIAL
Paints, Oils, Etc.
Georgia Lumber & Supply Co.
Office and Yards, Ave. D and 5th St. Phones 1190-1191

Automobile Tires
MIAMI TIRE CO.
331-343 Eleventh St. Phone 559

JEWELER AND MANFG. OPTICIAN,
OSCAR W. MAYNARD
Licensed by Fla. State Optical Board. Lenses duplicated same day received
313 TWELFTH ST. MIAMI, FLA.

WATERS REALTY CO., 215 11th
REAL ESTATE, RENTALS and INSURANCE
Farm and Timber Lands

TRY IT
Coca-Cola
Miami Coca-Cola Bottling Co. Phone 120

Central Grammar School, Av C bet 8th and 9th
Century Clothing Store, M Plikansky propr, 309 12th
Chadwick Grace E Mrs, clk P G Blanck, h 638 7th
Chadwick John H (Grace), carp, h 638 7th
Chafer Aleene B, b 111 7th
Chafer John W, student, b 111 7th
CHAFER ROBERT E (Margaret), Dentist, Hours 8 a m to 5 p m 409½ 12th, h 111 7th (See page 29)
Chafer Robert N, student, b 111 7th
Chaffee Thomas, h 319 10th
Chaffin Elizabeth L (Chaffin Millinery Shop), b 2115 10th
CHAFFIN MILLINERY SHOP (Elizabeth M Chaffin), The only Exclusive Millinery Shop in the City, 220 11th, Tel 373-X
Chaille Block, 701-709 Av D
Chaille Floyd (E Pearl), grocer 114 Av C N, h same

When You Place Your Next Order Insist on Shipment through the DADE GROCERY CO.
PROMPT ATTENTION TO MAIL ORDERS 312 1st St. Tel. 286

CHAILLE JOSEPH F (Minnie V; Anderson & Chaille), Pres and Treas Wyndwood Park Co, 206 Fidelity Bank Bldg, Tel connection, h 1600 Biscayne Dr, Pomelo Park
Chaille Wm H (Carrie), h 324 7th
Chalk Arthur, b 1524 12th
Chalmers Charles M (Chalmers News Depot), h 410 7th
CHALMERS NEWS DEPOT (C M Chalmers), Stationery, Wholesale and Retail Post Cards, Books, News, Cigars, Tobacco and Notions, 1207 Av D
Chamados George, clk Michael Arakas, r 411 8th
Chamber of Commerce, see Miami Chamber of Commerce
Chamberlain Apartments, 109 12th
Chamberlain Chester L (Louise), clk Miami Cadillac Co, h 1019 10th

USE THE FAMOUS NEIGHBOR OIL
CLEANS, POLISHES, LUBRICATES and REMOVES RUST

Repairing Painting Machine Work
CENTRAL GARAGE
Storage Tires Accessories
1310 Ave. D VULCANIZING Phone 392-X

Safety Deposit Boxes THE SOUTHERN BANK AND TRUST COMPANY
FOR RENT 422 Twelfth Street

407 12th St. TEL. 58
MIAMI GAS CO.
GAS FOR COOKING FOR LIGHTING FOR HEATING FOR POWER

Chamberlain James N (Addie), propr Chamberlain Apts, h 109 12th
Chamberlain Lydia A (wid John L), r 912 18th
Chamberlain Max, b 109 12th
CHAMBERLAIN OLLIE M (wid Albert M), Sec Merchants Mutual Fire Underwriters of Fla, Inc, h 111 Filer av
Chambers Aline A Mrs, steno Carson, Willard & Knight, h 315 5th
Chambers Charles S (Nell), cigars 428 10th, h same
Chambers Ellen E Mrs, bkpr Lindsay Lumber Co, h 634½ 12th
Chambers Forest F (Aline A), cashr Am Ry Exp Co, h 315 5th
Chambers George M (Ellen E), h 634½ 12th (U S A)
Chambers Mary G, clk The Rutherford, b 223 9th
Chambers Richard (Catherine L), real est, h 1113 Av H

JOHN W. CLAUSSEN
General Insurance, Surety Bonds, Mortgage Loans
200 Ralston Bldg., 1102 Avenue C. Phone 1103

Champe Floy A, bkpr Roberts Bros, b Allapattah dr
Champion George L (Viola B), chauf, h 1624 11th
CHANDLER CHARLES L W (Mary R), Accountant, Preparation of Tax Reports, Business Counsel, 50 Real Estate Bldg, Tel 411-X, h 319 Unitah
Chandler Earl H (Etta), r 1019 15th (U S N)
Chandler George L, h 610 Palm av
Chandler Richard W (Chandler & Nilson), b 319 Unitah
Chandler & Nilson (R W Chandler, Carl Nilson), auto repairs, 421 13th
Chane John (Agnes), h Pennsylvania av cor Johnson
Chaney Robert W (Ida), carp, h e s Av V 1 n of 16th
Chapel Frank R (Viola), h 804 Av L
Chapman Alfred B (Gussie), farmer, h 1124 12th
Chapman Fay B, b 429 3d
Chapman Frank W (Lucy; W Chapman Plbg Co), h 1017 14th

Peninsular Metal Co. Cor. 7th ST. and AVE. G PHONE 482-R
METALS, RUBBER, BONES, SCRAP IRON, ETC.
Automobile Parts for All Makes Second Hand Pipe and Machinery

MIAMI FISHERIES CO., Inc.
Wholesalers of Fancy Spanish and King Mackerel
Phone 935

HUGHES SEED COMPANY
SEEDS and INSECTICIDES
PHONE 75-XI Established 1898 1406 AVENUE D

Chapman F Walton jr (Svea; W Chapman Plbg Co), h n s 15th 1 e of DeSoto av
Chapman Jefferson D (Mary H), carp, h n s Capbell 1 w of F E C
Chapman Joseph S (Cora), contr, h 429 3d
Chapman Marion R (Anna), painter, h 427 3d
Chapman Sarah E, hskpr 211 Flagler Park
Chapman W Plumbing Co (F W and F W Chapman jr), 519 12th
Charles Wm W (Janet), h 304 19th (U S A)
CHASE BOYESEN H, Mgr Turner Music Co, h 6th nr Lawrence Dr
Chase George H, b 416 Av C N
Chase James W (Ida L), propr Hotel Plaza, 115 9th
Chase Joshua C (Chase & Co), res Jacksonville, Fla
Chase Sidney O (Chase & Co), res Sanford, Fla

OVERLAND CARS

Railey-Milam Hardware Co. Hardware
413-419 Twelfth St. Phone 930

CHASE & CO, Inc (J C Chase, S O Chase, W R Harney), John W Graham Mgr, Fruit and Vegetable Packers and Brokers, East End F E C Ry Freight Docks, Tel 289
Chase Lee J (Edna M), asst mgr Hotel Plaza, 115 9th
Chase Maud C (wid Joseph S), h 416 Av C N
Chase Mildred, b 416 Av C N
Chase Millard H (Fleice), asst mgr Hotel Plaza, 115 9th
Chase Samuel, plmbr Alex Orr
Chasteen John W (Ada B), mgr Magnolia Park, h n s North Drive, B V
CHEATHAM J HUBBARD (Emmie L), Men's Furnishings, Made-to-Order Clothing, Hats, Caps, Etc, 1210-1212 Av D, Tel 228, h 316 14th
Cheatham Thomas E (Catherine A), clk J H Cheatham, h 2014 Av G
Cheek Bert G (Laura), live stock 212 New Tatum bldg, h 707 Lawrence dr

Republic, Mohawk Goodyear TIRES
VEEDOL OIL AGENCY
J. T. WEATHERS
1008-1010 Ave. C. Next to Postoffice
GARAGE Phone 165 SUPPLIES

EVERGLADE LANDS IN LARGE TRACTS
Farm Lands at Florida City, Fla.
Bungalows and Building Lots in Riverside Heights
TALK to the TATUMS
PHONE 10 212-214 12th St.

JEFFORDS-WAY MACHINE CO.
Marine Repairs MACHINISTS Marine Hardware
18th ST and AVE C. 300 Ft. Frontage on Miami River PHONE 271-R

East Coast Lumber & Supply Co.
"EVERYTHING TO BUILD YOUR HOUSE"
"EVERYTHING TO SHIP YOUR CROP"
PHONE 381 - - - - 6th ST. AND AVE. E

Chefneux Amy, nurse City Hospital
Chefneux John J (M Frances), carp, h s s Buena Vista dr 1 w of Columbia av
CHELF ROY N (Adelaide), Vice-Pres and Gen Mgr Gruber-Freeland Pharmacies, Inc, res W Palm Beach
Cheong Joe, lndry 233 and 517 12th
Chero-Cola Bottling Co (B F and E J Lasseter), 416 1st
Chesser Mack M (Maggie), mtrmn, h e s Australian av 1 n of 9th
Chester Apartments, 205 10th
CHEVELIER CORPORATION, J F Jaudon Pres, P B Jaudon Vice-Pres, Geo F Cook Sec-Treas, Real Estate 232 12th, Tel 263-R2 (See adv)
Cheyne Florence, b 112 Coral Park
CHIACCO VINCENZO, Carver, Cabinet Maker and General Contractor and Builder 312-314 Av D, h 312 Av D, Tel Connection (See page 20)

Realty Securities Corporation
Owners and Sales Agents of Suburban Properties
1109 Avenue C REAL ESTATE INVESTMENTS Phone 479

Chicago Bargain Store, Saul Abenson propr, 300 Av G
Childers Eula L Mrs, b 1624 11th
Children's Specaity Shop (Sarah C Weeks, Margaret L Riche), 905 Av B
Chingo Eva (wid David), h 533 12th
Chipman Allen R, opr So Atl Tel Co, h houseboat 8th and Boulevard
Chitty Buist C (Mary L), ship clk Lewis-Chitty Co, h 914 Av M
Chitty Verner E (Ida), com trav Lewis-Chitty Co, h 1415 Biscayne dr
Choquette Remi D (Josephine), carp, h 208 9th
Christ Anton (R Charlotte), h 433 23d
Christensen Alma R, slsldy E B Douglas Co, b 1623 Av H
Christensen Martha, toll chf opr So Atl Tel Co, r 315 13th

Engineering Contractors Biscayne Engineering Co. Bank Bay Biscayne Bldg.
Surveys, Estimates, Sewers, Irrigation and Drainage
Pavements, Concrete Work, Maps and Blue Printing

John E. Withers Transfer and Storage Co., Inc. Av. C and 2d Tel. 360
FIREPROOF STORAGE, BAGGAGE and HEAVY HAULING, PACKING and FORWARDING

Art Stone Construction Company
CONTRACTORS AND BUILDERS
Handlers of Cement
TEL. 334 606 Av. D
ALL KINDS OF ARTIFICIAL STONE AND CEMENT WORK

The Biscayne Pharmacy
NYAL CHOCOLATES
CARL J. ERICSON
Proprietor
Corner Ave. D
and Twelfth St.

Chritsensen Neils (Louise), boat bldr 1623 Av H, h same
Christensen Peter (Rose), propr Magic City Transf & Storage Co, h 315 2d
Christiansen Bee J, tchr, b 415 9th
Christiansen Block, 409-411 8th
Christiansen Bros (John T, Elmer B and Ole), whol confrs 411 8th, retail 925 Av D
Christiansen Elmer B (Ruth; Christiansen Bros), h 411 8th
Christiansen Harriet, tchr Central School, b 415 9th
Christiansen Helen, clk W M Barrick, b 2118 Av U
Christiansen John T (Helen S; Christiansen Bros), h 411 8th
Christiansen Lydia M, b 415 9th
Christiansen Ole (Margaret; Christiansen Bros), h 415 9th
Christianson Oscar (Ida), h 133 24th
Christianson Peter, butcher, r 201 Av C N

MIAMI AUDIT COMPANY
Public Accounting and Auditing
ROOM 7 REAL ESTATE BLDG. PHONE 1132

Christie Arthur G (Aldana), tire repr 911 4th, h 905 5th
Christie George S (Margaret R), eng F. E C, h 925 5th
Christinet Lizette (wid Emil), restr 1010 Av B, h same
Christofo John, restr 1022 Av D, r 417 10th
Christon Thomas, waiter Rector's Cafe, r 1006 Av G
Chronister Edward (Johnson & Chronister), r 1219½ Av D
Chronister Wilbur E, student, r 1219½ Av D
Church Bess R Mrs, bkpr H J Sanborn, h 1124 11th
CHURCH EDWARD F (Bess R), Insurance 1 Hippodrome Bldg, h 1124 11th
Church Harry T (Caroline B), bkpr Freedlund Constr & Sup Co, h 1103 12th
Church of Christ, 735 8th
Church of God, ,Av J n e cor 5th

HARRY V. SIMONS THE TAILOR-MADE MAN
Styles from Broadway to Miami - 1102 Avenue D

Cook with Gas MIAMI GAS CO.
407 12th STREET TEL. 58

DRAKE LUMBER CO.
MANUFACTURERS--WHOLESALE AND RETAIL
YELLOW PINE LUMBER. MILLS at PRINCETON; YARDS, MIAMI
PHONE 188 327-329 SIXTH STREET

Steinway
Kranich & Bach
and other Pianos
and Players
Estey Organs
Q.R.S. Rolls

S. ERNEST PHILPITT
PIANOS
1106 Avenue D.

Victrolas
Victor Records
Musical
Instruments
Sheet Music

Church of the Holy Cross (Episcopal), n s Buena Vista dr 3 w of Kentucky av, B V
Church of the Holy Name (R C), Av C s e cor 10th
Church of the Nazarine (Pentecostal), 917 4th
Church of the Triopath, Woman's Club bldg
Church Robert H (Mary), foreman F E C, h 501 Av C
Chute Emily A (wid Angus), h 421 Waddell
Circuit Court (11th judicial circuit), H Pierre Branning judge, Ben Shepard clk, Court House
Cissna Nellie, b 301 18th
CITIZENS FIRE INS CO OF MISSOURI, F C Brossier & Son Agts, 203 New Tatum Bldg
City Attorney's Office, F M Hudson atty, 504 Lawyers bldg
CITY AUDITOR'S OFFICE, E A Hoffpauir Auditor, City Hall

E. F. MacVeigh Co. 318½ 12th St., Rooms 1-2-3 PHONE 59
GENERAL INSURANCE
BONDS OF ALL KINDS

CITY AUTO SUPPLY CO, F W Maxwell Propr, Gasoline, Oils and Supplies, 901 Av C, Tel 966-R
CITY BOARD OF HEALTH, Dr J W Shisler Health Officer, 309 Burdine Bldg, Tel 580
City Building Inspector's Office, Frank S Davis bldg inspr, City Hall
City Cemetery, Biscayne dr opp Prado
CITY CHIEF OF POLICE, Raymond M Dillon, City Hall
CITY CLERK'S OFFICE, Wm B Moore Clerk, City Hall
CITY DIRECTORY, R L Polk & Co Publishers, Office 414 Realty Bldg, Jacksonville, Fla
City Electrical Inspector's Office, C F Filer inspr, City Hall
City Engineer's Office, C W Murray eng, 213 Townley bldg
CITY FIRE DEPARTMENT, W R Coleman Chief, 436 12th

BISCAYNE NOVELTY WORKS
A. H. RAMSEY, Prop.
23 Ave. E. North, Near Wood Street
SCREENS, STORE FITTINGS, MOULDINGS AND MILL WORK OF ALL KINDS

Biscayne Electric Supply Co.
Electrical Contractors, Supplies and Fixtures
1108 Ave. D Phone 24
Agent for Columbia Mazda Lamps, Hot Point Heating Appliances, Western Electric Motors and Emerson Fans

The Exotic Gardens
Nurserymen and Landscape Designers
FLORISTS
Choice Flowering and Foliage Plants, Roses, Palms, Shade and Tropical Fruit Trees. Plans and Estimates Given on Landscape and Grove Plantings. Retail Store and Office, 801 12th St. Tel. 453-R
Nurseries Broadway West of Railroad
JAMES DONN, Mgr
Phone 271-X

Fidelity Bank and Trust Co.

Capital, $150,000.00. Surplus and Profits, $38,000.00

City Food and Dairy Inspector's Office, E E Terry inspr, 309 Burdine bldg

CITY HALL, 440 12th

City Hospital, J L North supt, Lilla B Harley matron, n s Bendle w of Av S

City Incinerator, n w cor 1st and Av J

City Inspector of Weights and Measures Office, C A Lindstrom inspr, 213 Townley bldg

CITY MAYOR'S OFFICE, J W Watson Mayor, City Hall

City Meat Market (Nathaniel and Nathaniel J French), 811 12th

City Municipal Judge's Office, F G Erfert judge, City Hall

City Tax Assessor's Office, J W Boyd assessor, Court House

City Tax Collector's Office, W B Moore collr, City Hall

H. L. Clark & Sons | **CONTRACTORS and REAL ESTATE**

1113 Avenue C Tel. 877

CITY OF MIAMI BEACH (Inc) (Including Miami Beach, Ocean Beach and Alton Beach), T J Pancoast Mayor, J F Canova Clerk and Assessor, Miami Beach

City Park, N River dr bet 9th and 10th

City Physician's Office, Dr J L North phys, Ralston bldg

City Plumbing Inspector's Office, H L Schaller inspr, 309 Burdine bldg

City Sanitary Barns, E P Dann supt, 106 Av J

City Sanitary Inspectors' Office, Charles Switzer and Wm Peacock insprs, 309 Burdine bldg

City Stables, D A Pettis supt, Av J 1st to 2d

City Street Department, J D Godman foreman, Av J 1st to 2d

City Wood and Coal Yard (R R Kerr), 1104 Av F

Claiborne Robert M (Annie), carp, h n s 6th 1 w of Av U

DAY and NIGHT GARAGE

Automobiles and Motorcycles, all kinds of Accessories and Repairs. Nothing but Expert Mechanics.

316-318 AVE. C. PHONE 265

When You Think of Drugs Think of ELBRE'S Rexall Store

Look for This Drug Sign

Pero's Ice Cream Parlor

705 Avenue D

Wholesale and Retail

PURE, WHOLESOME and DELICIOUS

Telephone 460-X

FLORIDA FURNITURE CO.
COMPLETE HOUSE FURNISHING
T. H. BOGUE, Sec. and Treas. 308, 310 and 312 Eleventh St

Clapp Edward M (Mary A), carp, h s s Sarah 1 e of Montgomery av
Clark Arthur N, b A M Clark (U S A)
Clark Augustus M (Winifred; Clark & Perpall), h n s Witham av 2 e of Biscayne dr
Clark A Earle (Alva), mdse broker 420 13th, h 711 Av B
Clark Benjamin B (Mattie), boilermkr F E C, h s s Woodlawn 2 e of Columbia av
Clark Bessie M, clk, b 607 Av J
Clark Charles E, steno, b 726 7th
Clark Clinton B, b A M Clark
Clark Crittenden G, h 1905 11th
Clark Edith A (wid Wm), h 1114 10th
Clark Edward C, b 607 Av J (U S A)
Clark Emily J Mrs, h 2547 Brickell av
Clark Frank L (Elizabeth), h 614 Boulevard
Clark George W (Myra), contr, h 726 7th

STANDARD REALTY CO.
REAL ESTATE, RENTALS, LOANS
219 12th St. FIRE INSURANCE Phone 540

CLARK HENRY L (Parepa D; H L Clark & Sons), h Dixie Highway and 44th, Lemon City
CLARK HENRY L JR (H L Clark & Sons), b H L Clark
Clark Horace (Sarah), carp, h 607 Av J
CLARK H L & SONS (H L Clark, R B Clark and H L Clark Jr), Contractors and Real Estate, Dealers in Pit Rock and Sand 1113 Av C, Tel 877 (See left center lines)
Clark James L (Winifred), supt, r 69 Fort Dallas Park
Clark Jessie B (wid James), furn rms 404 8th
Clark John A (Isabella), vet surgeon s s 15th 3 w of Av D, h 53 Fort Dallas Park
Clark Joseph, waiter, r 335 10th
Clark Kate B (wid G B), h 615 Poinciana av
Clark Laura A (wid G A), b 306 5th
Clark Lydia Mrs, opr So Atl Tel Co, r 315½ 13th
Clark Margaret S Mrs, furn rms 916 Av B

THE ELITE LAUNDRY DRY CLEANING and PRESISNG
"Where Linen Lasts"
429 10th St. QUALITY and SERVICE Phone 802

FIRE INSURANCE PHONE 272-R
201-207 Eleventh St.

Dorn-Schutt Co.

Automobile Tires
MIAMI TIRE CO.
331-343 Eleventh St. Phone 559

Thos. S. Davenport Co.
RENTALS AND REAL ESTATE OF ALL KINDS
Miami City Property a Specialty PHONE 429 205 Twelfth Street

TRY IT
Coca-Cola
Miami Coca-Cola Bottling Co. Phone 120

CLARK RALPH B (H L Clark & Sons), b H L Clark (U S N)
Clark Richard L (Margaret S), chauf, h 916 Av B
Clark Richard R (Bessie), eng inspr F E C, h n s 18th 1 w of Av E ext
Clark Robert B (Catherine; Megathlin & Clark), h 1406 Av J
CLARK ROBERT P, Pres and Genl Mgr Bowers Sou Dredging Co, h 109 12th
Clark Roxey J (Pearl), mech, h 312 Av B
Clark Roy C (Edith), chf eng dredge "Biscayne," h 1400 Av J
Clark Samuel, plumber, r Mechanics Hotel
Clark Sydney (Juliet E), bkpr Wilson & Toomer Fertz Co, h Buena Vista
Clark W D, exp mess, b 319 2d
Clark & Perpall (A M Clark, J J Perpall), grocers 122 Av C N

MAGIC CITY LUMBER COMPANY
EVERYTHING IN BUILDING MATERIAL
Rickmers St., bet. Av. D. and R. R. PHONE 450

Clarke Emory H, mgr Magnolia Furng Co, h 7 Av C N
Clarke F Kirby (Naomi), plmbr L A McGhan, h 1515 Av K
CLARKE HENRY W (Alma; H W Clarke Hat Co), h 1030 12th
CLARKE H W HAT CO (Henry W Clarke), Hat Manufacturing, Renovating, Cleaning and Repairing, 824 Av D, Tel 874 (See adv in classified Hat Mfrs)
Clarke James D (Nola), plmbr, h w s Pomelo av 2 n of 12th
Clarke John S jr, h 609 Av B
Clarke Zuleika, slsldy E B Douglas Co, b 1512 Av M
CLARKSON PHILIP (Mary M; Gramling & Clarkson), 2d fl Lawyers Bldg, Tel 350, h 119 Virginia av
Clarkson Seth M, b 119 Virginia av (U S M C)

PHILLIPS BROS.
1220 AVENUE D
Marine Hardware Fishing Tackle

RIVERSIDE CONFECTIONERY
E. STAVRIDES
813 Twelfth Street Phone 434
Ice Cream and Candy
Stationery, Periodicals
Cigars, Tobacco and Cold Drinks

4% Interest, Compounded Quarterly, paid on Savings Accounts
$1.00 OPENS AN ACCOUNT AND SECURES ONE OF OUR UNIQUE HOME BANKS OF THE BEST MAKE
THE SOUTHERN BANK & TRUST CO. 422 12th St.

Real Estate
J. B. JEFFRIES
210 12th St. Phone 66

CLAUSSEN JOHN W (Harriet A), General Insurance 200 Ralston Bldg, 1102 Av C, Tel 1103, h 100 Colorado Av, Tel 814-R1 (See right center lines)
Clausson Charles O, chauf Freedlund Const & Sup Co, r same
Clawson Sarah J, b 110 McDonald av
Clawson Stanley M (Ethel G), h 128 9th
Clay J Allen (Virginia), garage 409 11th, h 409½ do
Clay Virginia A Mrs, furn rms 409½ 11th
Claypool Harry A, mach, r 1124 12th
Clayton Clifford S (Lillian), carp, h 1214 14th
Cleare Henry M, cigarmkr T R Cleare, b 1604 Av I
Cleare Thomas R (Elizabeth), cigar mfr 723 7th, h 1604 Av I
Cleland Gertrude E, clk Morris Rabinovitz, r 1414½ Av D
Clement Burton H (Lillie), mach Auto Mach & Mfg Co, h 622 Av D

Undertakers and Embalmers
AUTOMOBILE EQUIPMENT
W. H. COMBS CO.
323 ELEVENTH STREET
Office Phones: 209-R1 & 209-R2
Private Ambulance Service

Clements Alice Mrs, slsldy E B Douglas Co, h 117 Av N North
Clements Frank (Gertrude), mech E W Cooper, h w s Columbia av 1 s of 22d
Clements Owen (Avory), printer The Herald, h 717 20th
Clements Philip (Elmira), h 219 10th
Clements T Ellis (Alice), slsmn E B Douglas Co, h 117 Av N North
Clemons John R B (Bessie), atty 2d fl Court House, h 508 Biscayne dr
Clemons John S (Carrie A), eng F E C, h 637 11th
CLEVELAND AARON, Sec-Treas Indian River Provision Co, b John Powers
Cleveland Apartments, 24 Fort Dallas Park
Cleveland Harold (Mary Louise), h 2955 Brickell av
Cline Bertha A, dressmkr, b John Chane
Cline Beulah M Mrs, bkpr Bell Plmbg Co, b 335 5th

Thomas Awning and Tent Co.
1405 AV. D PHONE 435-R
Awnings, Tents, Sails, Tarpaulins, Curtains and Window Shades, Boat Awnings and Fenders, Screens, Venetian Blinds.

E. B. Douglas Co
MIAMI, FLORIDA
Art Metal
Filing Devices
Fireproof

DADE COUNTY FURNITURE CO.
Complete House Furnishers
PHONE 81 409-411 TWELFTH ST.

Cline Everett L (Grace M), div supt F E C Ry, h 609 13th
Cline John (Mollie), fitter Miami Gas Co, b 310 Bay
Cline Kate I, steno Wright & Co, b 310 Bay
Cline Olive (wid Ambrose H), h 310 Bay
Clopton A Myrtle Mrs, sec-treas Pure Food Grocery Co, h 1015 15th
Clopton Gabriel H (Bettie), wood wkr, h 621 Av B
Clopton Harvey (Mildred), adv mgr Burdine's, h 225 Central av
Clopton James B, clk Pure Food Grocery, b 933 15th
Clopton Lemuel S (A Myrtle), v-pres and mgr Pure Food Grocery Co, h 1015 15th
Cloud Charles (Annie), h 230 McDonald av
Clow Johnson O, b 525 9th (U S A)
Clow Johnson R (Catherine S), crater J E Withers T & S Co, h 525 9th
Clow Kenneth, b 525 9th (U S A)
Clow Lena M, bkpr E B Douglas Co, b 525 9th

For HARDWARE, PAINTS, OILS, BUILDING MATERIAL, AGRICULTURAL IMPLEMENTS, STUDEBAKER WAGONS, HARNESS, SHIP CHANDLERY AND SPORTING GOODS See
Railey-Milam Hardware Co. 413-419 Twelfth St.

Clow Marshall E (Johanna), bkpr Miami Cadillac Co, h 232 Capbell
Cluchey Wm A (Beulah), driver Miami Laundry, r 913 Av B
Coachman Albert, electn E A Robinson, b R A Coachman
Coachman Edward S, propr Airdome Auto Service, b cor 10th and Collins av, M B
Coachman H D, flgmn F E C, b 319 2d
Coachman Richard A (Amelia), foreman Jaudon Bros, h w s Collins av 1 n of 9th, M B
Cobb Frank (Mary A G), foreman Chase & Co, h s w cor Western blvd and F E C
Cobb John S (Lillie B), chanf, h 149 Banyan pl
COCA-COLA BOTTLING WORKS, See Miami Coca-Cola Bottling Co
Cochran Samuel D (Margaret), cond F E C, h 401 Waddell

JEFFORDS-WAY MACHINE CO.
Marine Repairs MACHINISTS Marine Hardware
18th ST and AVE G. 300 Ft. Frontage on Miami River PHONE 271-R

Miami's Choicest Residential District
Bungalows on Easy Terms
212-214 12th St.
Tel. 10
TATUM BROS. COMPANY
Riverside Heights

Talk to the Tatums 10

Republic, Mohawk Goodyear
TIRES

J. T. WEATHERS
Garage, Supplies, Repairs, Veedol Oil Agency
1008-1010 Ave. C Next to Postoffice Phone 165

OVERLAND
AUTOMOBILES

East Coast Lumber & Supply Co.
"EVERYTHING TO BUILD YOUR HOUSE"
"EVERYTHING TO SHIP YOUR CROP"
PHONE 381 - - - - 6th ST. AND AVE.

Cochran T Finch, police, r 1124 12th
Cocolobo Bay Club, C W Kotcher pres, 12 Lincoln rd, M B
Cody Darwin D (Ida), h 20 Fort Dallas Park
Coe A Benjamin, clk F E C, b 701 12th
COE-MOTIMER CO, C A Peters District Agent, Fertilizers 2d floor Ralston Bldg, Tel 1105-X
Coffey Arthur L (Grace), supt Ind Life & Health Ins Co, h 904 Av L
COFINO ELIAS (Herminia), Hats and Men's Furnishings 921 Av D, Tel 336-R, P O Box 116, h 709½ 7th
Cohen Benjamin (Sadie), shoes 408 7th, h same
Cohen Harold, clk, b 510 Av J
Cohen Isidor (Ida), real est 217 11th, h 224 8th
Cohen Louis (Mary), grocer Av I n w cor 5th, h 510 Av J
Cohen Murray, clk First Natl Bank, b 224 8th

Woodlawn Park Cemetery
Parklike, Peaceful, Picturesque, Perpetual Care--White
Orange Glade Road Office 1109 Avenue C Phone 479

Cohen Samuel, shoes 1011½ Av D, h same
Coker James F (Lovie), marine eng, h 713 21st
Coker Mary H (wid Louis), h 321 2d
Coker M Louise, bkpr Burdine & Quarterman, b 321 2d
Colbert Perino M (Minnie), carp, h n w cor Central and Poinsettia avs, B V
Colbert Vernon, student, b P M Colbert
Cole A L, carp, b E G Cole
Cole Benjamin E (Stella), real estate, r 1139 12th
Cole Clark, student, b 213 8th
Cole Clifford J, chauf, b e s Lawrence dr 1 n of 7th
Cole Egbert G (Nellie), carp, h s s Buena Vista dr 1 w of Biscayne Bay
Cole I H, h e s Westmoreland av 1 s of 21st
Cole Mathew J (Sophie M), h 820 16th
Cole Myra C, drsmkr 221 New Tatum bldg, r same
Cole Viola A, drsmkr, r 221 New Tatum bldg

Engineering Contractors Biscayne Engineering Co.
Bank Bay Biscayne Bldg.
Surveys, Estimates, Sewers, Irrigation and Drainage
Pavements, Concrete Work, Maps and Blue Printing

J. L. SHULL FURNITURE CO. 813-815 AVENUE D
We Sell on Easy Payment Plan. Call and See Us Before Buying

Dade Electric
Electrical Contractors
237 Tenth St. Phone 828-X

THE BISCAYNE PHARMACY
CARL J. ERICSON, Proprietor
NYAL REMEDIES CORNER AVENUE D and TWELFTH ST.

Coleman Frank (Helene), slsmn Crandon-Hunter Co, h 903 Palm av
Coleman J Frank (Rosa), carp, h 427 8th
Coleman Powell B (Mary L), bkpr Lewis-Chitty Co, h 223 Havana av
Coleman Wm O, b 205 Av D N
COLEMAN WM R (Clyde), Chief Miami Fire Dept, h 1201 10th
Coles Frederick A (Ellen A), auto mech, h 2034 Av H
Coles Laurence F, bkpr Chase & Co, b 2034 Av H
Coles Walter C, auto mech, b 2034 Av H
Colida Tony, restr 209 Av G, h same
Collier Anna A, b 214 Boulevard
Collier Clarence (Fannie), b Frank Worrell (U S A)
Collier Fannie Mrs, tchr Northside School, b Frank Worrell
Collier Luther (Ida), atty, h 229 14th

J. H. TALLEY 202 Lawyers Bldg. Tels: Office 272-X; Res. 949-X1
Insurance and Mortgage Loans

Collier Robert M (Effie), carp, h n s Marks 2 w of Av D ext
Collings Rex A (Gertrude), exec sec War Camp Community Service, r 5 Brickell apts
Collins Alexander, plstr, r 122 Av D N
Collins Annie E (wid J S), furn rms 405 Av C
Collins Barney A (Pearl), trainman F E C, h 434 4th
Collins Emmette E (Celestia), contr, h 123 Tatum av
Collins Frank C (Gertrude), cond F E C, h 111 McDonald av
Collins James M (Jennie), inspr F E C, h 621 11th
Collins John S (Ida K), pres Miami Beach Imp Co, h s w cor 25th and Beach dr, M B
Collins J Walter (Elizabeth), mach hd Biscayne Nov Wks, h 206 Waddell
Collins Roscoe V (Alice G), mach, h 516 Biscayne dr
Collins Wm E (Minnie), foreman, h 623 9th
Collor Angelique Mrs, clk E W Staley, b 410 4th
Collor Cletis (Angelique), r 410 4th (U S A)

DRAKE PRODUCE CO.
WHOLESALE PRODUCE, GROCERIES, WRAPPING PAPER, PAPER BAGS
PHONE 652 327-329 SIXTH STREET

GAS FOR COOKING FOR LIGHTING FOR HEATING FOR POWER
MIAMI GAS CO. 407 12th St. TEL. 58

The Elliott Detective Agency INCORPORATED
Room 5, Real Estate Bldg.
TELEPHONES Office 255, Res. 397-R2
CORRESPONDENTS EVERYWHERE
OUR OPERATIVES LICENSED AND BONDED

Steinway
Kranich & Bach
and other Pianos
and Players
Estey Organs
Q.R.S. Rolls

S. ERNEST PHILPITT
PIANOS
1106 Avenue D.

Victrolas
Victor Records
Musical
Instruments
Sheet Music

Collor Minnie O, bkpr Miami Exchange, b 312 Boulevard
Collot Arthur F (Estelle), archt, h Av D ext nr Halcyon blvd
Colonial Apartments, 711 Av B
Coloures George, cook Belmont Restaurant
COLUMBIA MACHINE CO, E X Jackman Pres, Herbert Lowe Vice-Pres and Mgr, A J Lowe Sec-Treas, Machine Shop, also Proprs Dixie Highway Garage, 207-215 11th, Tel 658
Colyer Kate, tchr Northside School, r 303 Av B N
Combs Charles C (Louise), flgmn F E C, h w s Columbia av 2 s of Spaulding
Combs Jesse J (Hattie), justice of the peace Court House, h 212 McDonald av
COMBS JESSE J JR (Grace), Asst Undertaker W H Combs Co, h 913 Av C
Combs Joseph W (Mary E), farmer, h 334 1st

STEWART & HOLLOPETER
Real Estate, Rentals, Loans, Insurance
222 ELEVENTH STREET PHONE 1060

Combs Reese, b 212 McDonald av (U S A)
COMBS WALTER H (Lorena J; W H Combs Co), h 238 8th
COMBS W H CO (W H Combs), Undertakers and Embalmers 323 11th, Tel 209-R1 (See right center lines and adv in classified "Undertakers")
Come Again Shop The, Mrs H L Bowman propr, novelties 209 12th
Comer Michael F (Stella), contr, h 69 Fort Dallas Park
Comfort Edwin, farmer, h n s 5th ext w of Citrus rd
Comfort Theodore, farmer, h 1414 Av I
Comfort Walter R (Anna), h 2 McDonald av
Comforter Peter W (Catherine), agt Gulf Life Acc Ins Co, r 112 5th
COMMERCIAL UNION ASSURANCE CO, LTD, John W Claussen Agt, 200 Ralston Bldg
Community House Women's Relief Assn, 419 1st

MILLWORK SCREENS
BISCAYNE NOVELTY WORKS
23 Ave. E. North, near Wood St.

W. & S. GROCETERIA==Self-Serve Store
WALKER-SKAGSETH CO.
Phone 1030 306 Eleventh St.
CASH BUYS IT FOR LESS
STAPLE AND FANCY GROCERIES
FRUITS AND VEGETABLES

BICYCLES
Renting and Repairing
Our Motto: "QUALITY and SERVICE"
IVER JOHNSON
908 Avenue D
B. G. HEWITT & CO.

ANDERSON & CHAILLE
REAL ESTATE and INVESTMENTS
206-207 Fidelity Bank Bldg. Telephone Connection

Compton M Frances, tchr Pan Amer Coll of Com, b 214 7th
Compton Gore, lieut U S A, r 609 Av B
Comstock Bertha R, steno Miller-Dunn Co, b J T Comstock
Comstock Donald (Gertrude), civil eng, b 314 4th
Comstock John T (M F), farmer, h w s Allapattah rd n of Johnson
CONCORDIA FIRE INS CO, Realty Securities Corp Agts, 1109 Av C
Condon's Auto Service (C H Condon), 1021 Av C
Condon Charles H (Emma; Condon's Auto Service), h 315 2d
Condon George F (Lucile), h 1001 Av A
CONDON HOWARD E (Gertrude E), Vice-Pres and Treas Miami Tire Co, h Cleveland Apts, Ft Dallas Park
Condon Patrick J, watchmaker 212 11th, r same
Cone Andrew J (Josie R), carp, h 1010 5th

H. L. Clark & Sons
1113 Avenue C Tel. 877
CONTRACTORS and REAL ESTATE

Cone A C, fruit grower, h n s 5th opp Av V
Cone Charles F (Eliza), blksmith, h 333 21st
Cone Hansell P (Lillian), office mgr Lindsay Lbr Co, h 600 Lawrence dr
Cone Helen C, cashr Red Cross Pharmacy, b 333 21st
Cone Lester E (Jessie G), lumber inspr, h w s Gardner 1 s of Colorado av
Cone May, clk Burdine's, b 333 21st
Cone Wesley N, fruit broker 416½ 12th, r same
Conklin George N (Elizabeth), florist, h 2506 Miami av
CONKLIN JESSE I (Lucy), Contractor, Docks, Piers, Muck, Rock, Etc, 13th and N River Dr, Tel 983-R, h 225 8th
Conklin Marion, tchr Buena Vista Sch, b 225 8th
Conklin Warren S (Elizabeth), r 905 Av B
Conkling Edith M Mrs, h 1014 10th
Conkling Edward C (Mary E), h 2048 Brickell av

MIAMI FURNITURE COMPANY
Dealers in New and Slightly Used Furniture
DEPARTMENTS: Credit, Repair, Packing and Shipping
806-808 AVE. D Our Motto—You above all MUST be Satisfied PHONE 28-X

The Carmichael-McCalley Co. Inc.
921 Avenue C
CONTRACTORS AND BUILDERS
Phone 964

PURE FOOD GROCERY Inc. "The Cash and Carry Store"
Phone 453-X L. S. CLOPTON, Mgr. 815 Twelfth St.

ROYAL PALM TRANSFER CO.
O. A. McNEIL, Propr.
AUTOMOBILES FOR HIRE
Office Halcyon Hotel
PHONES:
Office - - 695
Depot - - 243
Garage - 965
Stable - - 46

Conkright Henry E (Ella), h 215 10th
Conkright W Fred, b 215 10th
Conley Gertrude (wid M J), b S F Parr
Conlon Wm (Jennie), clk Romfh Whol Gro Co, h n s Linden Grove 1 s of Buena Vista dr
Connolly Thomas H (Mary), lineman, b 300 Horner av
CONNECTICUT SERVICE STATION, 312-314 13th
Conners Henry (Nellie), real estate, h 1201 12th
Connett Virginia Mrs, steno U S Dist Ct, b 231 13th
Conquer Florence (wid Wm), b R F Bragg
Conquest Charles, b W C Conquest jr
Conquest Margaret L, b Wm C Conquest jr
Conquest Wm C jr, h n s Beverly dr 2 w of Biscayne Bay
Conrad Fred J (Annie), h rr 918 12th
Conrad Joseph P, supervisor and purch agt Sou Drainage Dist, b 300 18th

STANDARD REALTY CO.
REAL ESTATE, RENTALS, LOANS
219 12th St. FIRE INSURANCE Phone 540

Conrad Joseph A, h 300 18th
Conrad S M, timekpr James Deering est, h Cocoanut Grove
Conser A B, b 1011 Av K
Consolidated Fish Co (L L Yelvington), 217 Boulevard
CONSOLIDATED GROCERY CO, A C Hillman Mgr, Wholesale Grocers 318-320 1st, Tels Manager's Office 1180, Order Dept 1181
CONTINENTAL FIRE INS CO OF N Y, J H Talley Agt, 202 Lawyers Bldg
Cook Albert D, trainman F E C, r Hotel Oxford
Cook Arthur G (Ada), bkpr J F Morgan & Co, h 1509 Av N
Cook Charles I, b 414 22d (U S A)
Cook Clarence S (Margaret M), h 239 9th (U S A)
Cook Claude H (May), agt American Railway Exp Co, h 1012 Av K

EVERYTHING IN BUILDING MATERIAL
Paints, Oils, Etc.
Georgia Lumber & Supply Co.
Office and Yards, Ave. D and 5th St. Phones 1190-1191

Automobile Tires
MIAMI TIRE CO.
331-343 Eleventh St. Phone 559

JEWELER AND MANFG. OPTICIAN
OSCAR W. MAYNARD
Licensed by Fla. State Optical Board. Lenses duplicated same day received
313 TWELFTH ST MIAMI, FLA.

WATERS REALTY CO., 215 11th
REAL ESTATE, RENTALS and INSURANCE
Farm and Timber Lands

TRY IT
Coca-Cola
Miami Coca-Cola Bottling Co. Phone 120

Cook's Dock, s s Miami River e of Av D
COOK GEORGE F (Amy E), Sec-Treas Chevelier Corporation, The Little River National Farm Loan Assn and The Larkins National Farm Loan Assn, 232 12th, Tel 263-R2, h 414 22d
Cook G Ross, electn Dade Electric
Cook John A, clk Miami Beach Baths, b 31 Wisconsin av, B V
Cook John W (Elizabeth R), mstr mech Bowers Sou Dredg Co, h 810 Av G
Cook Lewis E, b 414 22d (U S A)
Cook Lou B (wid John), h 307 1st
Cook Ossie S (Florence), marker Miami Laundry, h 305 Av C
Cook Robert H, bkpr Bank of Bay Biscayne, b 414 22d
Cook Wilfred V (Rosalie D), slsmn Texas Co, h 1211 16th

When You Place Your Next Order Insist on Shipment through the DADE GROCERY CO.
PROMPT ATTENTION TO MAIL ORDERS 312 1st St. Tel. 286

Cook Wm D, b 307 1st (U S N)
Cook Wm E (Willie F; Miami Tin Shop), h 215 Av C
Cook Wm E jr, b 215 Av C (U S A)
Cooke Austin J, electn, b 315 Av B
Cooke Elizabeth F (wid H N), h 315 Av B
Cool Harry H (Lena), carrier P O, h 626 9th
Cooley Cecil M, ship clk E B Douglas Co, b J A Clopton
Cooley Emmett L, b 241 Havana av (U S A)
Cooley H George (Margaret), real estate, h 145 Virginia av
Cooley J Harold (Mae), embalmer H M King, h 405 13th
Cooley Julian A (Loraine), foreman Central Garage, h houseboat S River dr nr 11th
Cooley Lawrence A (Nannie B), furn 106 Av H N, h 241 Havana av

USE THE FAMOUS
NEIGHBOR OIL
CLEANS, POLISHES, LUBRICATES and REMOVES RUST

Repairing Painting Machine Work
CENTRAL GARAGE
Storage Tires Accessories
1310 Ave. D VULCANIZING Phone 392-X

THE SOUTHERN BANK AND TRUST CO.
Respectfully Invites Your Patronage. Capital $100,000
State, County and City Depository. 422 12th Street

City Lots Farm Land Groves

JEFFRIES

210 12th St. PHONE 66

Cooley V Aline, steno G L Miller & Co, b 241 Havana av
Coombs Wm E (Rosa B), dentist 424½ 12th, h 1621 11th
Coons Eunice, manicure Ideal Beauty Parlor, b 707 7th
Coons George W (Mary), h 408 23d
Cooper Charles G (Winnifred), pntr, h 2221 Lawrence dr
Cooper Everett W (Sadie), propr Cooper's Garage, h Buena Vista
COOPER'S E W GARAGE, Everett W Cooper Propr, Best Gas, Oil and Greases, Free Air and Water, Tubes Vulcanized, Tires and Supplies, Carbon Removed by the Oxygen Process, Expert Mechanic Work 75 cents per Hour, Biscayne Drive, Buena Vista, Tel 995-R
Cooper Frank C (Anna), carp, h 412 Av B

JOHN W. CLAUSSEN
General Insurance, Surety Bonds, Mortgage Loans
200 Ralston Bldg., 1102 Avenue C. Phone 1103

Cooper Frank C (Florence), asst cashr F E C, h 1004 Av B
COOPER HARRY P (Rosalena; Lowe & Cooper), h Ocoee Park (U S A)
Cooper Herbert D (Lovilla J), tkt agt F E C, h Buena Vista
Cooper Herman, b 1023 12th
Cooper James, lab J I Conklin, h houseboat N River dr nr 9th
COOPER JAMES P (Mary C), Drugs, Toilet Articles, Prescriptions a Specialty, 327 Av D, Tel 884-X, h 149 Bird av
Cooper John A (Lula), plstr, h 1023 12th
Cooper Nell, steno K P Carter, b 149 Bird av
Cooper Thomas A (Mary), cond F E C, h 1011 4th
Copeland Claude L, b 1231 15th (U S A)
Copeland Ida (wid J F), h 327 5th
Copeland Louis J (Caroline), billiards 1111 Av C and 1003 Av D, h 1231 15th

MIAMI FISHERIES CO., Inc.
Wholesalers of Fancy Spanish and King Mackerel
Phone 935

Peninsular Metal Co. Cor. 7th ST. and AVE. G PHONE 482-R
METALS, RUBBER, BONES, SCRAP IRON, ETC.
Automobile Parts for All Makes Second Hand Pipe and Machinery

HUGHES SEED COMPANY
SEEDS and INSECTICIDES
PHONE 75-XI Established 1898 1406 AVENUE D

Coppinger Henry (Marie), h n s 5th opp Av W
Coppinger Henry jr (The Tropical Gardens and Alligator Farm), h n s 5th opp Av W
Coppins Ira A (Jennie), carp, h 1126 14th
Corcoran Anna E, b 146 Bird av
Corcoran Blanche, opr So Atl Tel Co, b 1001 12th
Corell George P (Pearl), exp messr, h 220 Bay
Corfias John (Lula), h 417 Av D
Corlew John S (Amy S), sec and treas Magnolia Gro Co, h 134 Central av
Cormack Bertha E Mrs, clk Foster & Reynolds, h 308 West Park dr
Cormack George H (Bertha E), whse foreman Frank T Budge Co, h 308 West Park dr
Corner Mary C, r 905 Av B
Corr Thomas J, plmbr, r Mechanics Hotel
Correll Etta, b 210 Av B
Corwin John, messr, b 420 Bay
Corwin Leonard G, b 420 Bay (U S A)

RAILEY-MILAM HARDWARE CO.
Hardware, Building Material, Sash, Doors and Blinds, Farming Implements, Wagons, Paints and Oils, also Ship Chandlers
413-419 TWELFTH STREET TELEPHONE 930

Corwin Lottie (wid Wm H), h 420 Bay
Corwin Wm H, messr, b 420 Bay
Costley A Elizabeth, clk White House Grocery, b 116 2d
Costley Robert A (Kate), chauf, h 116 2d
Costley Robert A jr, chauf, b 116 2d
Coston Irene E Mrs, propr Dixie Highway Inn, 117 9th
Coston Leslie (Bessie), plmbr, h houseboat n s river w of Av G
Coston Neal M (Irene E), clk, h 117 9th
Cotton Alexander H, carp, b 116 Av L N
Cotton J Ernest (May), civ eng, h 605 9th
Cotton S Nicholas, blksmith G M Dykes, b 1201 10th
Coulton Edgar D (Mildred), rec teller Bank of Bay Biscayne, h 606 13th
COUNTY BOARD OF PUBLIC INSTRUCTION, R E Hall Supt and Sec, 6 Court House

JEFFORDS-WAY MACHINE CO.
Marine Repairs MACHINISTS Marine Hardware
18th ST and AVE C. 300 Ft. Frontage on Miami River PHONE 271-R

Residences, Business Properties, Farms, Groves, Cattle Lands
Rentals, Insurance and Abstracts, 22 Salesmen with Automobiles at Your Service.
TATUM BROS. COMPANY 212 and 214 12th St. Tel. 10

Talk to the Tatums 10

OVERLAND CARS

Republic, Mohawk Goodyear TIRES
VEEDOL OIL AGENCY

J. T. WEATHERS
1008-1010 Ave. C. Next to Postoffice
GARAGE Phone 165 SUPPLIES

East Coast Lumber & Supply Co.
"EVERYTHING TO BUILD YOUR HOUSE"
"EVERYTHING TO SHIP YOUR CROP"
PHONE 381 - - - - 6th ST. AND AVE. E

WHITE POPULATION 249

County Commissioners' Office, E D V Burr chmn, 15 Court House
County Court, W F Blanton judge, Carl Holmer jr clk, 2 Court House
County Criminal Court of Record, J E Wolfe judge, J B Hawkins clk, Court House
County Engineer's Office, Hobart Crabtree eng, 11 Court House
COUNTY FIRE INSURANCE CO OF PHILA, PA, F C Brossier & Son Agents 203 New Tatum Bldg
County Food Administration, E B Romfh food administrator, W M Nordella asst, 203 New Tatum bldg
County Jail, 440 11th
County Recorder of Deeds, Ben Shepard recorder, 9 Court House
COUNTY SHERIFF'S OFFICE, D W Moran Sheriff, 5 Court House

Realty Securities Corporation
Owners and Sales Agents of Suburban Properties
1109 Avenue C REAL ESTATE INVESTMENTS Phone 479

County Solicitor's Office, F W Pine solr, 4 Court House
County Supervisor of Registration, Carl Holmer jr supvr, 2 Court House
COUNTY TAX ASSESSOR'S OFFICE, R L Hill Assessor, 12 Court House
COUNTY TAX COLLECTOR'S OFFICE, R B McLendon Tax Collr, 1 Court House
Court House, 12th n e cor Av E
Courtier Denis, gardener, h 1032 1st
Courtney George D (Mary), butcher, h 600 13th
Courtney Mortimer (E Hazel), printer The Metropolis, h 333 Flagler
Cowart Floyd C (Eurice), mech Central Garage, h 523 20th
Cowart John B (Mertie), sawmill, h 618 Av P
Cowdin Phelps, lab, b 713 Av B
Cowen Anna, clk The Quality Shop, b 205 10th

Engineering Contractors Biscayne Engineering Co. Bank Bay Biscayne Bldg.
Surveys Estimates, Sewers, Irrigation and Drainage
Pavements, Concrete Work, Maps and Blue Printing

John E. Withers Transfer and Storage Co., Inc. Av. C and 2d Tel. 360
FIREPROOF STORAGE, BAGGAGE and HEAVY HAULING, PACKING and FORWARDING

Art Stone Construction Company
CONTRACTORS AND BUILDERS
Handlers of Cement
ALL KINDS OF ARTIFICIAL STONE AND CEMENT WORK
TEL. 334 606 Av. D

The Biscayne Pharmacy
NYAL CHOCOLATES
CARL J. ERICSON
Proprietor
Corner Ave. D
and Twelfth St.

Cowen Morris L, shoes 338 11th, r 1018 Av G
Cox Albert L (Beulah), chauf, b 315 Av C N
Cox Bertha, b George Cox
Cox Christian F (Emma), leverman Bowers Sou Dredg Co, h 728 7th
Cox Clara, clk, b 404 7th
Cox Enos K (Mary), lunch room 404 7th, h 600 Av P
Cox George (Missouri), carp, h s s 20th 1 e of Osceola rd
Cox James H, h 1018 14th
Cox J B, batteryman The Electric Garage
Cox Margaret L, b 225 7th
Cox Percy E (Jettie), caretaker W B Allen
Cox Peter C (Addie), carp, h 315 Av C N
Cox Rowland H (Alice), plmbr H J Sanborn, h 1426 17th
Cox Ruth, b 301 19th
Cox Thorn B (Minnie B), packer, h 301 19th
Cox Wm H (Mary V), h 1140 11th

MIAMI AUDIT COMPANY
Public Accounting and Auditing
ROOM 7 REAL ESTATE BLDG. PHONE 1132

Cox Wm H jr, office mgr Miami E L & P Co, b 1140 11th
COX WILLOUGHBY A (Nellie T), Drugs 1010 Av D, Tel 526, h 310 Winton Court Apts
Coxe Russell D (Mamie), cond F E C, h 921 14th
CRABTREE HOBART (Rosa P), County Engineer Room 11 Court House Annex, h 1835 13th (See page 29)
Craig Apartments, 613 10th
Craig Charles L (Byrd L; Craig & Harner), h 613 10th
Craig Ida Mrs, b G E Warren
Craig Wm, plstr, r 4 Av D N
Craig & Harner (C L Craig, C E Harner), automobiles and contrs 1216 Av C
Cram Herbert N, fire dept, r 436 12th
Crammond Food Shop (Mrs Lula Crammond), 838 12th

DRAKE LUMBER CO.
MANUFACTURERS--WHOLESALE AND RETAIL
YELLOW PINE LUMBER. MILLS at PRINCETON; YARDS, MIAMI
PHONE 188 327-329 SIXTH STREET

HARRY V. SIMONS THE TAILOR-MADE MAN
Styles from Broadway to Miami - 1102 Avenue D

Cook with Gas MIAMI GAS CO.
407 12th STREET TEL. 58

Steinway
Kranich & Bach
and other Pianos
and Players
Estey Organs
Q.R.S. Rolls

S. ERNEST PHILPITT
PIANOS
1106 Avenue D.

Victrolas
Victor Records
Musical
Instruments
Sheet Music

Crammond James E (Lula; White House Grocery), grocer 1618 12th, h 504 Lawrence dr
Crammond Lula Mrs (Crammond Food Shop), h 504 Lawrence dr
Crandon Charles H, pres Crandon-Hunter Co, 1317 Av D
CRANDON-HUNTER CO THE, C H Crandon Pres, J W Hunter Sec-Treas, Wholesale Confectioners, Paper Goods and Fountain Supplies 1317 Av D, Tel 1107
Crane Amy, bkpr Bunnell & Morgan, h Espanola Hts
Crane Ernest W (Marie), mech E W Cooper, h 2107 Columbia av
Crane Fred S (Gerda), chauf T B McGahey, b 415 10th
Crane Martha (wid Frank), h 129 Bougainvilleau ct
Crane Wm H (Eliza A), sculptor J B Orr, h 604 Lawrence dr

E. F. MacVeigh Co. 318½ 12th St., Rooms 1-2-3 PHONE 59
GENERAL INSURANCE
BONDS OF ALL KINDS

Crans Egbert (Emma L), h w s Meridian av bet 2d and 3d, M B
Cravatt Charles M (Birdie), real est, landscape work 1021 Av C, garage 1006 Av C, b 815 Av B
Craven Toy Mrs, chauf, h s w cor Av Q and 24th
Crawford Catherine M, clk, b G W Crawford
Crawford Frank E (Cora; Rawls & Avant Co), h 1128 14th
Crawford George W (Anna E), news dlr 1103 Av D, h houseboat S River dr opp 13th
Crawford Hubert W (Pauline), lab Purdy Boat Co, h Allapattah dr n w cor Ada
Crawford Irene, bkpr, b 1811 Av J
Crawford James A (Emma), h 301 18th
Crawford Otis B, b G W Crawford (U S A)
Crawford Thomas (Jennie), farmer, h houseboat N River dr and 14th
Crawley John P (Mary), farmer, h 223 Horner av
Crawley Joseph, lab, b 223 Horner av

BISCAYNE NOVELTY WORKS
A. H. RAMSEY, Prop.
23 Ave. E. North, Near Wood Street
SCREENS, STORE FITTINGS, MOULDINGS AND MILL WORK OF ALL KINDS

Biscayne Electric Supply Co.
Electrical Contractors, Supplies and Fixtures
1108 Ave. D Phone 24
Agent for Columbia Mazda Lamps, Hot Point Heating Appliances, Western Electric Motors and Emerson Fans

The Exotic Gardens
Nurserymen and Landscape Designers
FLORISTS
Choice Flowering and Foliage Plants, Roses, Palms, Shade and Tropical Fruit Trees. Plans and Estimates Given on Landscape and Grove Plantings. Retail Store and Office, 801 12th St. Tel. 453-R
Nurseries Broadway West of Railroad
JAMES DONN, Mgr
Phone 271-X

Fidelity Bank and Trust Co.

Capital, $150,000.00. Surplus and Profits, $38,000.00

Creager Roy H, tuner S E Philpitt, b 1600 7th
Cregan Wm H, jeweler F A Walker & Co, b 416 7th
Crescent Sign Shop (H L Marshall, G E Barnes, G W Williams), 325½ 11th
Crespo H Bonito (Julia), cigar mfr 607 2d, h 328 1st
Crews Eliza J (wid Archie A), r 312 7th
Crews James A (Minnie), pkr Chase & Co, h 247 Central av
Crews Katherine, slsldy Burdine's, r 312 7th
Cribb W P, carp, r Mechanic's Hotel
Cribbs Andrew P (Ellen A), carp, h 402 Av J
Cribbs Dora R, clk Kress, b 402 Av J
Crichton Sarah (wid David C), b 402 Av D
Crim George E (Lavina), chauf, h 435 7th
Crimmins Mary A (wid John C), h 423 7th
Cring Clarence K (Florence E), clk Tatum Bros Co, h 221 Dickinson
Cring Wm H (Goldie), carp, b 221 Dickinson
Cripps Earl A, waiter The Cafeteria, r U S Hotel

H. L. Clark & Sons | **CONTRACTORS and REAL ESTATE**
1113 Avenue C Tel. 877

Crist Jesse M (Ruby), bkpr Baker & Holmes Co, h 811 19th
Crist John L (Estella), real est Ocean dr and Biscayne av, M B, h 1014 Collins av, M B
Crittenden Edmund T (Ella), mach, h 1016 Av M
Crittenden Edward W (Maud), tinner M J Bohnert, h 336 7th
Croff Frank (Maria), chauf E Coast Lmbr & Sup Co, h 108 Av N North
Croghan Frank G, r 428 2d (U S A)
Croghan Wm L (Estelle), brkmn F E C, h 808 Poinciana av
Cromer Annie, steno D Afremow, b 125 8th
Cromer Daniel (Estelle; New York Department Store), h 125 8th
Cron Sarah C (wid A B), h 614 Boulevard
Croninger Emma J (wid J H), nurse, b 504 Biscayne dr

When You Think of Drugs Think of ELBRE'S Rexall Store

Look for This Drug Sign

Pero's Ice Cream Parlor
705 Avenue D
Wholesale and Retail
PURE, WHOLESOME and DELICIOUS
Telephone 460-X

DAY and NIGHT GARAGE
Automobiles and Motorcycles, all kinds of Accessories and Repairs. Nothing but Expert Mechanics.
316-318 AVE. C. PHONE 265

FLORIDA FURNITURE CO.
COMPLETE HOUSE FURNISHING
T. H. BOGUE, Sec. and Treas. 308, 310 and 312 Eleventh St

Crosby John J (Mattie), chauf, h 707 Av C
Crosby Mattie Mrs, slsldy Burdine's, h 707 Av C
Crosby Octavia Mrs, restr 915 Av E, h same
Crosby Stella E, b 915 Av E
CROSLAND JOHN G (Florence), Pres Miami Fisheries Co, h 310 20th
Cross Coral C (wid D S), h 1214 Av Q
Cross Virginia, tkt seller Airdrome
Crossett John (Hilda), boat bldr Purdy Boat Co, h houseboat
Crouch Caroline, b 129 Bougainvilleau ct
Crouch John A, mach, h s s Pine 1 w of Av H ext
Croucher Laurie H (Bertie), eng, h 920 14th
Crow Lon W (Estella L), mfrs agt, h 703 Av C
Crowe James H (Mary E), clk F E C, h 618 8th
Crowe Wm A, clk F E C, b 618 8th
Crowell Bess P (wid Bert E), steno L R Railey, b 1516 12th
Crowd Edna, steno E B Douglas Co, r 624 11th

STANDARD REALTY CO.
REAL ESTATE, RENTALS, LOANS
219 12th St. FIRE INSURANCE Phone 540

Crozier Anne F, steno J B Orr, b 234 14th
Crozier Earl H (Mary E), b 430 20th (U S A)
Crozier John H (Minnie), h 234 14th
Crozier Mary E Mrs, steno Miami Fisheries Co, b 430 20th
Crudele Patrick (Helen), tailor 211½ 12th, r 1111 Av H
Crudele Tony (Mary), barber 1022½ Av D, h s w cor Campbell and F E C
Crudgington George D (Lillie), carp, h 918 13th
Cruickshank Wm, r 318 Waddell
Cruise George (Laura), mgr Armour & Co, h 100 Tatum av
Crusoe Edwin E (Mayme), cigar mfr 325 Av D, h 422 same
Crutcher Charles B (Eva), carp, h 218 Central av
Culbertson Harry H (Marie), pay teller First Natl Bank, h 2019 11th

THE ELITE LAUNDRY DRY CLEANING and PRESISNG
"Where Linen Lasts"
429 10th St. QUALITY and SERVICE Phone 802

FIRE INSURANCE
201-207 Eleventh St. PHONE 272-R
Dorn-Schutt Co.

Automobile Tires
MIAMI TIRE CO.
331-343 Eleventh St. Phone 559

Thos. S. Davenport Co.
RENTALS AND REAL ESTATE OF ALL KINDS
Miami City Property a Specialty PHONE 429 205 Twelfth Street

RIVERSIDE CONFECTIONERY
E. STAVRIDES
813 Twelfth Street Phone 434

CULBERTSON WM W (Janie), Cashr First Natl Bank, h 1220 Av M
Cullen Lynn M (wid Charles), b 700 Av B
Culley Annie B, b 116 Virginia av
Culley Arthur E (Catherine), acting post master, h 412 20th
Culley Percy E (May), inspr, h 116 Virginia av
Culmer James D (May), carp V Chiacco, h 818 20th
Culmer Mary (wid John), b 709 Av I
Cumbie John V (Elizabeth), carp, h w s Av D ext 1 n of Marks
Cumbie Lessie E, bkpr Burdine's, b Mrs J V Cumbie
Cumm Edgar J, chauf Royal Palm Trans Co, r 1403-a Av D
Cummings Calvin A (Martha), h 411 Eavon av
Cundell W Frank, branch mgr Howard Cleaning, Pressing & Dyeing Co, r 704 Av D
Cureton Alex M, b 1606 12th
Cureton Chal C, driver Texas Co, b 1606 12th

TRY IT
Coca-Cola
Miami Coca-Cola Bottling Co. Phone 120

MAGIC CITY LUMBER COMPANY
EVERYTHING IN BUILDING MATERIAL
Rickmers St., bet. Av. D. and R. R. PHONE 450

Ice Cream and Candy
Stationery, Periodicals
Cigars, Tobacco and Cold Drinks

Cureton James U (Willie May; Martin-Cureton Lumber Co), h 1606 12th
Curi Attilio (Katerina), shoemkr, h 428 25th
Curry Alfred B (Stobo), broker, h 422 Boulevard
Curry Amos (Susan C), watchmn, h 301 5th
Curry Benjamin T, b 1520 7th (U S N)
Curry Cecil (Anna), fisherman, h 211 3d
Curry Charles H (Miriam), clk P Ullendorff Co, h 328 5th
Curry Claude N, pressmn Hefty Press, b 1520 7th
Curry F Luther, b 1520 7th (U S A)
Curry Graydon W, clk Miami Laundry, res Lemon City
Curry Ina D, photogr R W Harrison, b 1520 7th
Curry James, fisherman Miami Fisheries Co, r same
Curry James T, clk Gorge Subt, b 204 Av G
Curry J H, b 239 3d
Curry L L, b 301 5th (U S N)

PHILLIPS BROS.
1220 AVENUE D
Marine Hardware Fishing Tackle

THE SOUTHERN BANK AND TRUST CO., 422 12th ST.
Capital $100.000.00 Member Federal Reserve System

Curry Mary E, b 928 4th
Curry Michael (Annie), fruits 204 Av G, h same
Curry Ora L, clk Natl Biscuit Co, b 1520 7th
Curry Ray, lineman, r 422 Av D
Curry Samuel R A (Ella M), carp, h n s 18th 2 w of Av E ext
Curry Stella Mrs, bkpr J A Clay, r 409½ 11th
Curry Thomas C, carp, b 328 5th
Curry Thomas J (Lou A), h 1520 7th
Curry Thomas J (Muriel L), 2d hd goods 421 Av G, h 928 4th
Curry Wm A (Clara), fisherman, h 208 5th
Curry Wm B (Gertrude), depot master F E C, h 205½ Av D N
Curtis Clement P (Jennie), motorman F E C, h n s Buena Vista dr 2 e of Central av, B V
Curtis David W, janitor, b 639 12th

Undertakers and Embalmers
AUTOMOBILE EQUIPMENT
W. H. COMBS CO.
323 ELEVENTH STREET
Office Phones: 209-R1 & 209-R2
Private Ambulance Service

Curtis Harry W, collr Dade Co Furn Co, res Lemon City
CURTIS LUTHER B (Rosalie), Mgr Elbre's 322 12th, Tel 391, h 409 Clyde Court Apts
Curtis Wm H (Elizabeth), plmbr, h s s 6th 1 w of Av U
Cushing Carlos D (Ella), steward Biscayne Bay Yacht club, r same
Cushman Albert J, (Elizabeth), h 1208 Biscayne dr
Cushman Charles F (Mabel R), city editor The Metropolis, h 210 Tejon
Cushman Edith, b 1208 Biscayne dr
Cushman Edward L (Wanita), printer Hefty Press, h 602 Poinciana av
Cushman Laura B, tchr Riverside School, b 1208 Biscayne dr
Cushman Lucy, home dem agt, b 1208 Biscayne dr

Real Estate
J. B. JEFFRIES
210 12th St. Phone 66

Thomas Awning and Tent Co.
1405 AV. D PHONE 435-R
Awnings, Tents, Sails, Tarpaulins, Curtains and Window Shades, Boat Awnings and Fenders, Screens, Venetian Blinds

E. B. Douglas Co
MIAMI, FLORIDA
Victrolas, Kodaks and Picture Framing

DADE COUNTY FURNITURE CO.
Complete House Furnishers
PHONE 81 409-411 TWELFTH ST.

D

Dade County Court House, 12th n e cor Av E
Dade County Fair Association, J C Baile pres, E V Blackman sec and mgr, J I Wilson treas, 53 Real Estate bldg, fair bldg ft of 12th
DADE COUNTY FURNITURE CO, Benj I Powell Pres, T V Moore Vice-Pres, Eli McDonald Sec-Treas, 409-411 12th, Tel 81 (See left top lines)
Dade County Ice Co, M B Tracy mgr, 434 1st
Dade County Officials, see County
Dade County Poor Farm, H F Falsteau supt, w s Av L ext nr Western blvd
Dade County Security Building, 1107½ Av C
DADE COUNTY SECURITY CO, Edwin Nelson Pres, D C Hoover Cashr, 1107 Av C, Tel 210 (See adv opposite Classified Dept)

Studebaker Wagons Railey-Milam Hardware Co. 413-419 12th St. PHONE - 930

DADE COUNTY TITLE INSURANCE & TRUST COMPANY, J N Lummus Pres, J E Lummus Vice-Pres, E A Nash Sec and Gen Mgr, J N Lummus Jr Treas, Abstracts and Title Insurance, 422 12th, Tel 644 (See page 5)
DADE ELECTRIC, Wm M Austen General Mgr, Electrical Contractors 237 10th, Tel 828-X (See right side lines)
DADE GROCERY CO, J A Lasseter Pres and Gen Mgr, Strictly Wholesale, Special Attention Given to Mail Orders, 312 1st, Tel 286 (See left center lines)
DADE PHARMACY, E T Moore Propr, n e cor Av D and 8th, Tel 41
DAHLEN CARL, Stationery and International Souvenir Goods and Steamship Agt, 304 11th, Tel 359-X
Dahlenberg Charles, mech Dixie Highway Garage, h s s Marks 3 e of Columbia av

JEFFORDS-WAY MACHINE CO.
Marine Repairs MACHINISTS Marine Hardware
18th ST and AVE G. 300 Ft. Frontage on Miami River PHONE 271-R

Talk to the Tatums 212 and 214 12th St. PHONE 10
Stocks and Bonds, Mortgages, Abstracts, City Property
Insurance, Country Property, Rentals

Republic, Mohawk Goodyear TIRES

J. T. WEATHERS
Garage, Supplies, Repairs, Veedol Oil Agency
1008-1010 Ave. C Next to Postoffice Phone 165

OVERLAND AUTOMOBILES

East Coast Lumber & Supply Co.
"EVERYTHING TO BUILD YOUR HOUSE"
"EVERYTHING TO SHIP YOUR CROP"
PHONE 381 - - - - 6th ST. AND AVE. E

Dahlenburg Ernest, bicycle repr, b C Dahlenburg
Dahlenburg Kate, b 223 9th
Dahlmann E K (Mary), pressman, h 1816 Av F
Daily Julia, b 107 Point View pl
Dale T P, slsmn, r 1208 Av G
Dale Wm J F(Fannie), carp, h 1216 10th
Daly Melvin L, painter, b 327 8th
Dame Henry G (Mabel), b 219 Central av (U S A)
Dametz Miriam B (wid Rev Frank E), b 317 Av B N
DAMPIER PAUL A (Daisy), Sec and Treas Miami Fisheries Co, h 1318 Av K
Danforth Corydon M, h 626 14th
Daniel Ivy (Marion), electn, h 600 13th
Daniel Richard T, propr Seminole Hotel, 313½ 12th
Daniel Robert (Lula), real est, h 1200 Av K
Daniel Wm A (Cassie N), auto pntr Jenkins & Frey, h s s 18th bet Avs U and V

Woodlawn Park Cemetery
Parklike, Peaceful, Picturesque, Perpetual Care--White
Orange Glade Road Office 1109 Avenue C Phone 479

Daniels A Rex (Myra), clk Miami Ice & C S Co, h houseboat 7th and Boulevard
Daniels Earl, dredgman, b 408-a Av D
Daniels Florence, slsldy Burdine's, res Cocoanut Grove
Daniels Fred A (Carrie), eng F E C, h 215 Dann
Daniels James L (Arizona), mach, b 212 Av C
Daniels John L, fire dept, b 111 Av D N
Daniels Josephine E, cashier E H Padgett, b 408-a Av D
Daniels Monroe H (Elizabeth), eng, h 408-a Av D
Danielson Claus, dept mgr J W Seybold, r 319 12th
Danielson James, pntr, h 608 Poinciana av
Dankwardt Joachim M (Minnie), h 1606 Av J
Dann Charles W (Margaret M), mgr The Home Dry Goods Store, h 1130 11th
Dann Elonzo P (A Rose), supt garbage dept, h 803 19th

J. L. SHULL FURNITURE CO. 813-815 AVENUE D
We Sell on Easy Payment Plan. Call and See Us Before Buying

Dade Electric
Electrical Contractors
237 Tenth St. Phone 828-X

Engineering Contractors Biscayne Engineering Co.
Bank Bay Biscayne Bldg.
Surveys, Estimates, Sewers, Irrigation and Drainage
Pavements, Concrete Work, Maps and Blue Printing

THE BISCAYNE PHARMACY
CARL J. ERICSON, Proprietor
NYAL REMEDIES
CORNER AVENUE D and TWELFTH ST.

DANN JOSEPH A (Sarah), Pres The J A Dann Co, h 722 Av B, Tel 57-R1

DANN J A CO THE, Joseph A Dann Pres, Manufacturers of Automobile, Bus and Truck Bodies and Harness; Dealers in Farming Implements and Wagon Materials, Office and Salesroom 421-423 11th, Tel 99, Factory 422-424 10th (See front cover and page 3)

Dann Maurine, tchr Riverside school, b 1130 11th

Dann Rodney H, chauf, b 803 19th

Darling Mary E (wid C F), b 227½ 4th

Darmstadt Wm G (Meta E), com trav 12 Real Estate bldg, h w s Av P 1 n of 8th

Darrow Clarence E (Donna), baggage master F E C, h Buena Vista Hts

Darrow Mary A, nurse, h 1126 11th

Darville Samuel E (Matilda), carp, h 712 21st

Dasher Estelle, tchr Pan Amer Coll of Com, b 1126 13th

J. H. TALLEY 202 Lawyers Bldg. Tels: Office 272-X; Res. 949-X1
Insurance and Mortgage Loans

Dasher Frank E, foreman, b Mrs M F Dasher

Dasher Mary F (wid James E), h w s Australian av 1 s of 11th

Dasher Nina, exch clk Bank of Bay Biscayne, b 214 7th

Dasher Virgil C (Ella M), soda dispr Hill Bros, r 409½ 11th

Daubmyre I Newton (Mary M), propr The Cafeteria, h 725 12th

Daughtrey Gussie, tchr, b 1205 Allapattah rd

Daughtry Pinkney E (Lula), sec foreman F E C, h 433 5th

Davenport E Jackson, r T S Davenport (U S A)

DAVENPORT THOMAS S (Valdez; Thomas S Davenport Co), h Allapattah Drive, 1 s of Ocoee Park Drive

DAVENPORT THOMAS S CO (Thomas S Davenport and Thomas W Rich), Real Estate, Rentals and Loans, 205 12th, Tel 429 (See left top lines)

DRAKE PRODUCE CO.
WHOLESALE PRODUCE, GROCERIES,
WRAPPING PAPER, PAPER BAGS
PHONE 652 327-329 SIXTH STREET

The Elliott Detective Agency
INCORPORATED
OUR OPERATIVES LICENSED AND BONDED
Room 5, Real Estate Bldg.
TELEPHONES
Office 255, Res. 397-R2
CORRESPONDENTS EVERYWHERE

GAS
FOR COOKING
FOR LIGHTING
FOR HEATING
FOR POWER
MIAMI GAS CO.
407 12th St.
TEL. 58

Steinway
Kranich & Bach
and other Pianos
and Players
Estey Organs
Q.R.S. Rolls

S. ERNEST PHILPITT
PIANOS
1106 Avenue D.

Victrolas
Victor Records
Musical
Instruments
Sheet Music

Davidson May M, steno Dade County Security Co, b 1227 11th
Davidson Ruth E, bkpr Elite Lndry, b 1227 11th
DAVIDSON R F, Sec Wolf and Ewing Construction Co, res Indianapolis, Ind
Davidson Wilbert L (Sophia), opr 12th st bridge, h 1227 11th
Davidson Wm E (Elizabeth), slsmn, h 234 13th
Davies Dorothy, tchr, b 615 Av B
Davies Edward F, eng foreman F E C, b 615 Av B
Davis Alexander L (Leila T; Riverside Meat Market), h 1714 Av H
Davis Autry G (Lura), agt Industrial Life & Health Ins Co, h 321 Waddell
Davis Benjamin F (Vera), propr Davis Mfg Co and Mechanics Hotel, h Mechanics Hotel
Davis Carrie M (wid Oscar F), h 206 Horner av
Davis Charles H (Abbie), grocer 1803 Av D, h 1801½ same

STEWART & HOLLOPETER
Real Estate, Rentals, Loans, Insurance
222 ELEVENTH STREET PHONE 1060

Davis Charles W (Essie), baker, h 518 9th
Davis Citrus Nurseries (E P Davis), 1113 Av C
Davis Daniel (Eunice), h 123 Filer av
Davis Darry D (Ora), prin Central Grammar Sch, h 1616 Av S
Davis Edgar R (Belle C), nurseryman, h n s 20th w of limits
Davis Edna C (wid C G), cashr Miami Exch, h 1825 Av Q
Davis Edwin B (Lillian), electn, h 419 Bay
Davis Edwin P (Christine; Davis Citrus Nurseries), h 1207 Gilman
Davis Estelle, steno Magic City Lumber Co, b 1606 Av I
Davis Evelyn (wid Hiram), b 65 Fort Dallas Park
Davis Fentress H (Hortense), flgmn F E C, b 619 10th

MILLWORK
SCREENS
BISCAYNE NOVELTY WORKS
23 Ave. E. North, near Wood St.

W. & S. GROCETERIA—Self-Serve Store
WALKER-SKAGSETH CO.
Phone 1030 306 Eleventh St.
CASH BUYS IT FOR LESS
STAPLE AND FANCY GROCERIES
FRUITS AND VEGETABLES

B. G. HEWITT & CO. 908 AVENUE D
BICYCLES
Our Motto: "Quality and Service" Supplies, Renting, Repairs

ANDERSON & CHAILLE
REAL ESTATE and INVESTMENTS
206-207 Fidelity Bank Bldg. Telephone Connection

Davis Frank S (Anna), city bldg inspr City Hall, h 1101 Allapattah dr
Davis Fred S (Miriam), clk P O, h n s Lafayette 2 w of Av D ext
Davis Frederick F (Anna), cond F E C, h 110 N 17th av
Davis F Neely, dairy, b 1101 Allapattah dr
Davis George, b 413 4th
Davis George W (Mary), ship carp, h 1606 Av I
Davis Georgia L (wid Thomas J), h 619 10th
Davis Gertrude P, 1109 Av G
DAVIS HARRY E (Gladys D), Mgr Biscayne Pharmacy, h 114 Colorado av
Davis Herman B (Mary E), carp, h 1612 Av H
Davis James H (Hettie), carp, h 226 9th
Davis Jasper N (Leota C), propr J N Davis Cafe, h 1004½ Av D
Davis Jesse C (Eva M), flgmn F E C, h 320 Dickinson
Davis John C (Lillah C), bldr, h 2006 Lawrence dr

H. L. Clark & Sons
1113 Avenue C Tel. 877
CONTRACTORS and REAL ESTATE

Davis John H (Mollie), clk, h 320 3d
Davis Joseph P (Lula M), firemn, h 616 Av D
DAVIS J N CAFE, J N Davis Propr, 1004 Av D, Tel 536-R
Davis J & G, L H Davis mgr, pawnbrokers 907 Av D
Davis Lee, student, b 530 20th
Davis Leo C (Velma), carp, h n s 20th w of limits
Davis Leon, b 1714 Av H (U S A)
Davis Louis H (Fannie), mgr J & G Davis, h 1233 10th
DAVIS MANUFACTURING CO, B F Davis Propr, Manufacturers of "Autotop" Weatherproof Dressing and Canvas Preservatives, 418 4th, Tel 977-R
Davis Mary E, tchr Buena Vista School, b Mrs M S Davis
Davis Metta S (wid E G), h n s North dr, Magnolia Park, B V
Davis Richard A (Emma), watchmn, h 530 20th

The Carmichael-McCalley Co. Inc.
CONTRACTORS AND BUILDERS
921 Avenue C
Phone 964

PURE FOOD GROCERY Inc.
"The Cash and Carry Store"
Phone 453-X
L. S. CLOPTON, Mgr.
815 Twelfth St.

MIAMI FURNITURE COMPANY
Dealers in New and Slightly Used Furniture
DEPARTMENTS: Credit, Repair, Packing and Shipping
806-808 AVE. D Our Motto—You above all MUST be Satisfied PHONE 28-X

ROYAL PALM TRANSFER CO.
O. A. McNEIL, Propr.
AUTOMOBILES FOR HIRE

Office Halcyon Hotel
PHONES:
Office - - 695
Depot - - 243
Garage - 965
Stable - - 46

Davis Samuel M (Katherine), pntr, h 224 Dann
Davis Walter G (Clara B), eng F E C, h 1109 Av G
Davis Wm A (Mildred), cashr Miami E L & P Co, h 1122 11th
Davis Wm M, chauf, h 107 Av D N
Davis Wm Z (Mae), grocer cor Allapattah dr and Johnson, h same
Davis Willis (Lucinda), b 824 19th
Dawson Cecil G, plmbr, b 416 7th
Dawson Henry G (Alice E), coll clk First Natl Bank, h 1604 7th

DAY AND NIGHT GARAGE, E W Palmquist Propr, Automobiles and Motorcycles, Distributors for Excelsior and Henderson Motorcycles 310 to 320 Av C, Tel 265 (See left bottom lines)

Day Apartments, 632 13th
Day Burnham, caller F E C, b P A Day
Day Ella E Mrs, lino opr The Metropolis, h 632 13th

STANDARD REALTY CO.
REAL ESTATE, RENTALS, LOANS
219 12th St. FIRE INSURANCE Phone 540

Day George L Rev (Emmie) pastor Peoples Congregational Church, h 518 Palm av
Day Harry A Rev (Marion F), r 231 9th
Day Marion Mrs, tchr Central School, r 231 9th
Day Homer J, (Ella E), carp, h 632 13th
Day Lettie B Mrs, bpkr Tuner Music Co, h 1235 16th
Day Nathan B (Lettie B), foreman Miami Laundry, h 1235 16th
Day Nursery The, Mrs C E Ferrell matron, 413 1st
Day Pearl A (Farry), carp, h n s 23d 2 e of Columbia av
Dayton George W (Anna E), clk L J Kittrick, h ft of Biscayne av, M B
Deal James (Eva), lab, h 122 Av D N
Dean Apartments, 231 9th
Dean Charles V (Abbie), gas fitter, h n s 17th 3 e of Av E ext
Dean Clara L Mrs, steno Miami Bank & Trust Co, r 809½ Av D

EVERYTHING IN BUILDING MATERIAL
Paints, Oils, Etc.
Georgia Lumber & Supply Co.
Office and Yards, Ave. D and 5th St. Phones 1190-1191

Automobile Tires
MIAMI TIRE CO.
331-343 Eleventh St. Phone 559

JEWELER AND MANFG. OPTICIAN,
OSCAR W. MAYNARD
Licensed by Fla. State Optical Board. Lenses duplicated same day received
313 TWELFTH ST. MIAMI, FLA.

WATERS REALTY CO., 215 11th
REAL ESTATE, RENTALS and INSURANCE
Farm and Timber Lands

TRY IT
Coca-Cola
Miami Coca-Cola Bottling Co. Phone 120

Dean C Benton (Dean Motor Co), b 1604 Av J
Dean Delos J (Clara L), elev opr, r 809½ Av D
Dean Gordon W, mail clk The Metropolis, b 305 19th
Dean John H (Magdalena), real est, h 1014 13th
Dean J Morgan jr, b 1604 Av J
Dean Katie L, steno, b 1604 Av J
Dean Mary E (wid John M), h 1604 Av J
Dean Motor Co (C Benton Dean), 314 11th
Dean Rolland L, student, b 305 19th
Dean Samuel C (Economy Furniture Co), 619 Av G
DEAN S BOBO (Nina W), Pres, Editor and Mgr Miami Metropolis and Vice-Pres Dale Miller Realty Co, h 305 19th
Dean Violet M Mrs, clk Sou Bank & Trust Co, b 705 Av B
Dean Wm E (Violet), b 705 Av B (U S A)
DeBogory Alex (Seventh Street Repair & Welding Co), b 1123 12th (U S A)

When You Place Your Next Order Insist on Shipment through the DADE GROCERY CO.
PROMPT ATTENTION TO MAIL ORDERS 312 1st St. Tel. 286

DeBogory Progor (Adelaide), mgr Seventh Street Repair & Welding Co, h 1123 12th
de Brauwere Alice (wid Louis), h n s 15th nr Av R
de Brauwere Claude W, electr Biscayne Electric Sup Co, b Mrs Alice de Brauwere
de Brauwere Edward (Helen), plasterer, h 121 Filer av
Deck Sue, office mgr Burroughs Adding Mach Co, r 234 14th
Decker Edward, switchmn F E C, b 425 9th
Decker Gurden E (Emma), eng F E C, h 818 8th
Deegan Margaret, b Pratt apts, M B
Deen Carrie, tchr Miami High School, b 108 6th
Deering Charles (Marion W), h Brickell Point
Deering James, h Villa Viscaya, Miami av nr limits
DeGarmo Walter C (Mary C), archt Fidelity Bank & Trust bldg, res Cocoanut Grove
DeHay George W (Mattie E), flgmn F E C, h 737 7th

USE THE FAMOUS NEIGHBOR OIL
CLEANS, POLISHES, LUBRICATES and REMOVES RUST

Repairing Painting Machine Work
CENTRAL GARAGE
Storage Tires Accessories
1310 Ave. D VULCANIZING Phone 392-X

Safety Deposit Boxes FOR RENT
THE SOUTHERN BANK AND TRUST COMPANY
422 Twelfth Street

City Lots Farm Land Groves
JEFFRIES
210 12th St.
PHONE 66

de Hedouville Jean, h n s Sandricourt av 1 w of bay
DeHoff Catherine, b 330 3d
DeHoff Charles N (Alice), repr Art Finishing Shop, h 921 5th
Delaney Frank P (Mary), eng, r 506 Boulevard
DE LANEY FRED W (Gertrude), Asst Undertaker W H Combs Co, h Bruce s w cor Sewell av
DeLaney Gertrude J Mrs, asst Dr B F Hodsdon, h Bruce s w cor Sewell av
Delaporte Edward, clk, b 114 6th
DeLaughter Robert B (Rosa), chauf Miami Mattress Co, r 322 14th
DeLeon Leon, restr Ocean dr and Biscayne av, M B, r same
DeMain Sue (wid Joseph), h 503 10th
DeMedicis Raymond M (Evie N), tinner Miami Tin Shop, h w s N Broadway s of Marti
Demerritt George (Maud), fisherman, h 316 Houser
DeMerritt Lottie Mrs, b 301 Av J

JOHN W. CLAUSSEN
General Insurance, Surety Bonds, Mortgage Loans
200 Ralston Bldg., 1102 Avenue C. Phone 1103

DeMerritt Phoebe E, asst N Y Dental Parlors, b 222 7th
DeMoure Florence, b 110 11th
DeMoure John C, eng, h 110 11th
DeMoure Mary, b 110 11th
Dempsey David A (Susan), h e s Citrus rd 1 n of 15th
Dempsey Herbert K, armature winder The Electric Garage, r Mechanics Hotel
Dempsey Hugh J, furn 11 Av C N, b 311 Bay
Dempsey Jennie (wid Harry), boarding 417 9th
Dempsey John M (Mamie) mach, h 909 7th
Dempsey Kathleen, cashr The Fotosho, b 130 9th
Dempsey M A, contr, b 507 10th
Dempsey Margaret A, housekpr Hotel McCrory and Hotel Urmey
DeNeefe Eveline (wid James), r 1029 14th
Denicke Rudolph C (Marguerite S), printer 1304 Av D, h 1218 14th

Peninsular Metal Co. Cor. 7th ST. and AVE. G PHONE 482-R
METALS, RUBBER, BONES, SCRAP IRON, ETC.
Automobile Parts for All Makes Second Hand Pipe and Machinery

MIAMI FISHERIES CO., Inc.
Wholesalers of Fancy Spanish and King Mackerel
Phone 935

HUGHES SEED COMPANY
SEEDS and INSECTICIDES
PHONE 75-XI Established 1898 1406 AVENUE D

Dennihan Wm (Jennie), mech E W Cooper, h 41st and Dixie Highway

DENNIS APARTMENTS, L K Beach Mgr, Three Room Apartments with Bath, 336 7th

Dennis Ralph P (Laura), swtchmn F E C, h 125 7th

Denny Robert H (Nellie) seamn, h 633 21st

Denton F Earle (M Elsie), carp, h 1715 Av J

Denton M Elsie Mrs, steno Bank of Bay Biscayne, h 1715 Av J

Denzinger Walter H (Bertha), plmbr, h 212 Bay

Depew M Louis (Mary H), dectective, h 2016 Av I

Derbin James, r 239 14th

Derr Ida (wid Thomas), b 309 Houser

Derr Walter E (Varney), exp messr, h 309 Houser

Deschaine Joseph (Rose), carp, h 416 22d

DE SILVA J STUART (Ruth D), Mgr Elite Laundry and J S De Silva & Co 429 10th, Tel 802, h n s North Drive, Magnolia Park, B V

Railey-Milam Hardware Co.
413-419 Twelfth St. Phone 930
Hardware

De SILVA J S & CO, J Stuart De Silva Mgr, Denison Interlocking Tile, Common Brick, Pressed Brick, Drainage Tile, Roofing Tile, Fire Escapes, Ornamental Iron Work, Window Screens, Paints, Stains and Structural Steel, Office 429 10th, Tel 802

Desjardins Aurice, steno, b 627 13th

Desjardins Charles (Elide), carp, h 627 13th

Desjardins Elianne M, cashr John Sewell & Bro, b 627 13th

Desjardins Felicette M, steno John Sewell & Bro, b 627 13th

Desjardins Leo, electr Biscayne Electric Sup Co, b 627 13th

DesRocher Arthur (Lillian), mach G A Freas, res Lemon City

Desrosier Mary, b 32 Wisconsin av, B V

Destin Alfred (Rosalie), lab, h 315 Bay

JEFFORDS-WAY MACHINE CO.
Marine Repairs MACHINISTS Marine Hardware
18th ST and AVE C. 300 Ft. Frontage on Miami River PHONE 271-R

OVERLAND CARS

Republic, Mohawk Goodyear TIRES
VEEDOL OIL AGENCY

J. T. WEATHERS
1008-1010 Ave. C. Next to Postoffice
GARAGE Phone 165 SUPPLIES

EVERGLADE LANDS IN LARGE TRACTS
Farm Lands at Florida City, Fla.
TALK to the TATUMS
Bungalows and Building Lots in Riverside Heights PHONE 10 212-214 12th St.

East Coast Lumber & Supply Co.
"EVERYTHING TO BUILD YOUR HOUSE"
"EVERYTHING TO SHIP YOUR CROP"
PHONE 381 - - - - 6th ST. AND AVE. E

Devane Benjamin C (Alice), grocer 100 Av D N, h same
DeVane D Fuller (Irene), carp, h s s 5th 1 w of Av Q
DeVane Francis L, cement wkr, b 232 Rickmers
DeVane Gus W, cement wkr, b 232 Rickmers
DeVane Lester L (Ruby), pkr Chase & Co, h s s 5th 2 e of Lawrence dr
DeVane L Ruth, clk, b 232 Rickmers
DeVane Phoebe (wid F Mitchell), h 232 Rickmers
DeVane Remer, mech, b 232 Rickmers
Devene Charles, electr Dade Electric
Devries John (S Johnnie), riveter, h w s Av W 2 n of 15th
DeWeese Rollin A (Evelyn), h 2200 Brickell av
Dewey Ellsworth A (Eugenia S), slsmn, h 163 Bird av
DeWinkler Archie J (Rosé), h 224½ 2d (U S N)
DeWitt T Albury, pressmn The Metropolis, h Orange Park

Realty Securities Corporation
Owners and Sales Agents of Suburban Properties
1109 Avenue C REAL ESTATE INVESTMENTS Phone 479

Dexter Margie, b 150 Kathryn av
Dexter Talbot C (Mary E), h 150 Kathryn av
Diamond Carl, bkpr N Y Dept Store, r 726 10th
Diamond Elliott A (Mary L), slsmn, h n s Woodlawn 1 w of Columbia av
DIAMOND FURNITURE CO, R J Mathers Pres and Treas, J A Mathers Vice-Pres and Mgr, C R Mathers Sec, "The House That Sells For Less," 202-204-206 Av D, Tel 172 (See page 6)
Dibble Walter S (Jennie L), h 235 9th
Dickerson Amos A (Agnes), carp, h houseboat river front e of Av D
Dickey F C, jr eng in charge U S Engr's Office Miami Beach
Dickinson Amos A (Agnes), carp, r 109 12th
Dickinson Wm A (Ethel), chauf J B Orr, h 713 Av B
Dickmon Frank A, lieut U S A, r Y M C A
Dickson, see also Dixon

Engineering Contractors Biscayne Engineering Co.
Bank Bay Biscayne Bldg.
Surveys, Estimates, Sewers, Irrigation and Drainage
Pavements, Concrete Work, Maps and Blue Printing

John E. Withers Transfer and Storage Co., Inc.
Av. C and 2d
Tel. 360
FIREPROOF STORAGE, BAGGAGE and HEAVY HAULING, PACKING and FORWARDING

Art Stone Construction Company
CONTRACTORS AND BUILDERS
Handlers of Cement
TEL. 334
ALL KINDS OF ARTIFICIAL STONE AND CEMENT WORK
606 Av. D

The Biscayne Pharmacy
NYAL CHOCOLATES
CARL J. ERICSON
Proprietor
Corner Ave. D
and Twelfth St.

Dickson Hattie H (wid James E), clk N Y Dept Store, b 301 3d
Dickson Homer H (Bernice), flgmn F E C, h 1006 15th
Dickson John E (Blanche), clk, h 301 3d
Dietrich Enid L, tchr, b 505 10th
Dietrich Sybil J (wid Albert), pres Miami Transfer & Storage Co, b 505 10th
DiFabio Biagio (Martha), grocer 813 Av C, h same
Dilday Edna, b 535 8th
Dilday Gladys C, clk, b 535 8th
Dilday Ruben E (Annie) carp, h 535 8th
Dill Hannah C (wid J M), h 200 Morse
Dill Wm W (Cordelia A), h 620 Av B
Dillard Edward, clk Hill Bros, b 1018 Av G
Dillon Arthur (M Lillian), h houseboat Boulevard ft of 7th
Dillon Charles F (Gladys), ship carp, b 417 10th
Dillon Edwin G, hatter, b 1431 15th

MIAMI AUDIT COMPANY
Public Accounting and Auditing
ROOM 7 REAL ESTATE BLDG. PHONE 1132

Dillon Elizabeth P (wid G W), h 310 Av B
Dillon Henrietta T Mrs, sec to supt of schools, r 231 9th
Dillon John W (Bertha) cond F E C, h 823 15th
Dillon Joseph V, b 310 Av B (U S A)
Dillon Leonard S, eng, b 425 9th
DILLON RAYMOND M (Adelaide), Chief of Police, City Hall, h 1323 Bruce, H P
Dillon Thomas J (Mary C), hatter, h 1431 15th
Dills Wm S (Clara), eng, h e s Av U 1 n of 9th
Dills Winfield S (Ella A), h 504 Biscayne dr
Dime Messenger Service (Mrs Martha Manny), 617 12th
Dimick Frank G, carrier P O, r 420 7th
Dinkins G Ferman (Inez M), cond F E C, h 710 Av H
Dirkson Harry K, trucker Chase & Co, b 205 Av C N
Dishong Thomas K (Anna), clk P O, h 415 10th

DRAKE LUMBER CO.
MANUFACTURERS--WHOLESALE AND RETAIL
YELLOW PINE LUMBER. MILLS at PRINCETON; YARDS, MIAMI
PHONE 188 327-329 SIXTH STREET

HARRY V. SIMONS THE TAILOR-MADE MAN
Styles from Broadway to Miami - 1102 Avenue D

Cook with Gas MIAMI GAS CO.
407 12th STREET TEL. 58

Steinway
Kranich & Bach
and other Pianos
and Players
Estey Organs
Q.R.S. Rolls

S. ERNEST PHILPITT
PIANOS
1106 Avenue D.

Victrolas
Victor Records
Musical
Instruments
Sheet Music

Diver Ida (wid Wm), r 1416 Av K
DIXIE HIGHWAY GARAGE, Columbia Machine Co Proprs, 207-215 11th, Tel 658
Dixie Highway Inn, Mrs I E Coston propr, 117 9th
DIXIE TRANSPORTATION CO, W J Strahan Mgr, Ferry to Ocean Beach, Elser Pier, Tel 944
Dixon, see also Dickson
Dixon Ada, b 643 13th
Dixon Ada Mrs, h 643 13th
Doan Frank M (Helen S), h 65 Fort Dallas Park
Doan Wm (Mary), lab, h 302 6th
Doane Harley B (Margaret), sergt police, h 801 7th
Dobbins Alberta Mrs, millinery 211 12th, h Washington blvd, Allapattah
Dobbins Fred A (Alberta), h Washington blvd, Allapattah
Dobbs Ella M, waiter The Cafeteria, r 417 Av D
Dobbs John H (Lenna), carp, h Av V n w cor 10th

E. F. MacVeigh Co. 318½ 12th St., Rooms 1-2-3 PHONE 59
GENERAL INSURANCE
BONDS OF ALL KINDS

Dock Morris (Rosa), grocer 800 2d, h 206 Av J
Dodd Charles W (Lillian), produce 121 Av D N, h 522 Biscayne dr
Dodge Calvin, real est, h w s Rivermont dr 5 n of 5th
Dodge C Victor (Margaret), pntr, h 814 Av F
Dodge Henry B, h 1500 Biscayne dr
Dodge James A (Corinne), real est 210 12th, h n s 17th 1 w of Lawrence dr
Dodge Jay W (Katie), pntr, b 814 Av F
Dodson Sarah A (wid Wm), h 122 7th
Dodtenhoff Karl F, barber Miami Barber Shop, r 610 13th
DOERING MATTIE B (wid E B), Treas Merchants' Mutual Fire Underwriters of Florida (Inc), b 1214 12th
Doering Mildred, b 1214 12th
Doherty Edward, chauf, r Mechanics Hotel
Doles Harry K (Ethel), clo clnr, r 135 9th

BISCAYNE NOVELTY WORKS
A. H. RAMSEY, Prop.
23 Ave. E. North, Near Wood Street
SCREENS, STORE FITTINGS, MOULDINGS AND MILL WORK OF ALL KINDS

Biscayne Electric Supply Co.
Electrical Contractors, Supplies and Fixtures
1108 Ave. D Phone 24
Agent for Columbia Mazda Lamps, Hot Point Heating Appliances, Western Electric Motors and Emerson Fans

The Exotic Gardens
Nurserymen and Landscape Designers
FLORISTS
Choice Flowering and Foliage Plants, Roses, Palms, Shade and Tropical Fruit Trees. Plans and Estimates Given on Landscape and Grove Plantings. Retail Store and Office, 801 12th St. Tel. 453-R
Nurseries Broadway West of Railroad
JAMES DONN, Mgr
Phone 271-X

Fidelity Bank and Trust Co.

Capital, $150,000.00. Surplus and Profits, $38,000.00

Domnic Frank F, pressmn Strange Prtg Co, b Gregory Domnic
Domnic Gregory (Ruth), grocer e s Av D ext 1 n of Dickinson, h same
Domph Harry A (Inez), dentist, h 625 12th
Don Caesar, chef Lincoln Hotel
Donahue Helen J, nurse, b 626 14th
Donaldson Helen V, b 1128 10th
Donaldson Lois H V, b 1128 10th
DONN JAMES (Nellie W), Mgr Exotic Gardens, h 26th and Broadway, Tel 271-X (See right bottom lines)
Donnan Frank W (Mary O), mech eng, r 318 14th
Donnan Mary O Mrs, dept mgr Burdine's, r 318 14th
Donnelle Winona (wid Noble), h 129 8th
Donnelly Mary A, b 1111 Av A
Donovan T E, h 625 12th
Dooley Francis A (Rose), police, r 315 Bay
Dooley Frank C (Nell), carp, h 331 Dickinson

H. L. Clark & Sons | **CONTRACTORS and REAL ESTATE**
1113 Avenue C Tel. 877

Dorman John, pntr, r 1111 Av H
Dorn Gertrude E, b 145 11th
Dorn Gertrude M (wid George), b 145 11th
Dorn Helen E, clk Ferguson Produce Co, b 643 13th
Dorn John (Agnes), h 643 13th
DORN JOSEPH K (Elizabeth G; Dorn-Schutt Co), Real Estate, Loans, Rentals, Insurance also Agent Leading Automobiles, 201-207 11th, Tel 272-R, h 145 11th
DORN J K REAL ESTATE AND INVESTMENT CO, J K Dorn Pres, E G Dorn Vice Pres, N C Halliday Sec and Treas, 201-207 11th, Tel 272-R
DORN-SCHUTT CO (J K Dorn, W T Schutt), Insurance 201-207 11th, Tel 272-R (See right inside lines)
Dorn Wm M (Della), clk, h 118 9th
Dorothy Charles L (Caroline), carp, h 912 7th
Dorothy Elias, b 912 7th

DAY and NIGHT GARAGE
Automobiles and Motorcycles, all kinds of Accessories and Repairs. Nothing but Expert Mechanics.
316-318 AVE. C. PHONE 265

When You Think of Drugs Think of ELBRE'S Rexall Store
Look for This Drug Sign

Pero's Ice Cream Parlor
705 Avenue D
Wholesale and Retail
PURE, WHOLESOME and DELICIOUS
Telephone 460-X

FLORIDA FURNITURE CO.
COMPLETE HOUSE FURNISHING
T. H. BOGUE, Sec. and Treas. 308, 310 and 312 Eleventh St

Dorsey John E (Ada M), bkpr J A Dann Co, h 225 7th
Dougherty Rachel L Mrs, h 309 18th
DOUGHERTY R E, Supt West Palm Beach Water Co, n e cor 12th and Court, res West Palm Beach
Dougherty R Lee (Orlena; Bon Ton Dry Cleaners), h 1215 14th
DOUGHERTY WM J (Lillian), Dealer in Real Estate, Boats and Automobiles, Red Lands, Marl Land, Key Lands, Groves and Pineapple Farms, 1117 Av C, h 120 Av D N
Douglas Della, mlnr Sykor & Co, b 1111 Av A
DOUGLAS EDWARD B (Gussie P), Pres E B Douglas Co, res Lemon City
DOUGLAS E B CO, E B Douglas Pres, G P Douglas Vice-Pres, H C Budge Treas and Genl Mgr, Department Store 308-310-312 12th and 309-311-313 13th, Tels 780 and 781, Tel Book Dept 245 (See right bottom lines)

STANDARD REALTY CO.
REAL ESTATE, RENTALS, LOANS
219 12th St. FIRE INSURANCE Phone 540

Douglas Elmer E (Nellie), citrus inspr, h n s 5th ext nr Citrus rd
DOUGLAS GUSSIE P MRS, Vice-Pres E B Douglas Co. res Lemon City
Douglas Marjorie S Mrs, b 1136 13th
Douglas W P, yd clk F E C, res Arch Creek
Douglass G A, h Collins av and 14th, M B
Douglass Martha A (wid John L), b 175 Banyan pl
Douglass Tavenier P (Julia E), lab, h 833 5th
Dow Joseph H (Alice), chauf J H Eastwood
Dowart Alice (wid H H), b B E Sides
Dowd Charles A (Mabel), pkr Chase & Co, h 511 De-Leon av
Dowdy Wm F, lab Chase & Co, h 119 20th
Dowling Susie, steno, r 135 9th
Downes James E, public steno 1106½ Av C, h Bryan av, Hillcrest
Downes Jesse E, ship builder, h 114 Bay

THE ELITE LAUNDRY DRY CLEANING and PRESISNG
"Where Linen Lasts"
429 10th St. QUALITY and SERVICE Phone 802

FIRE INSURANCE PHONE 272-R
201-207 Eleventh St.
Dorn-Schutt Co.

Automobile Tires
MIAMI TIRE CO.
331-343 Eleventh St. Phone 559

Thos. S. Davenport Co.
RENTALS AND REAL ESTATE OF ALL KINDS
Miami City Property a Specialty PHONE 429 205 Twelfth Street

TRY IT
Coca-Cola
Miami Coca-Cola Bottling Co. Phone 120

Downie Zelma L, b 331 Myrtle
Downing George A, b R K Downing
Downing Horace F (Clara E), chauf, h 600 Biscayne dr
Downing Roy K (Pauline M), display man, h houseboat N River dr bet 8th and 9th
Downs Lemuel L (Phoebe), carp, h 412 Horner av
Downs Maude E, steno, b 907 12th
Downum Luther M (Belle), carp Biscayne Nov Wks, h Ocoee Park
Doyle Claude, b Mrs L V Bolenbaugh
Doyle John P (Millie), eng F E C, h n s Buena Vista dr 3 e of Central av, B V
DRAKE GASTON (Mary E; Drake Produce Co; Railey-Milam Hardware Co), Pres Drake Lumber Co, h e s Biscayne dr bet Marion and Witham av

MAGIC CITY LUMBER COMPANY
EVERYTHING IN BUILDING MATERIAL
Rickmers St., bet. Av. D. and R. R. PHONE 450

DRAKE LUMBER CO, Gaston Drake Pres, M A Milam Sec, M I Voorhees Treas, Wholesale and Retail Lumber and Building Material, 327-329 6th, Tel 188 (See left bottom lines)
DRAKE PRODUCE CO (Gaston Drake, M A Milam, J A Hasseltine), Wholesale Produce and Groceries 327-329 6th, Tel 652 (See left bottom lines)
Draper Charles E (Mabel C), mgr Foster & Reynolds Co, h 52 Tatum av
Draper Katherine (wid Granville), r 410 4th
Drawdy Duncan L (Anna), carp, h s s 20th 4 w of Av E ext
DREISBACH LEONA F Mrs, Director of Music Florida Conservatory of Music and Art, b 1009 Av H
Drennan Charles, plmbr L A McGhan, h 719 DeLeon av
Driskell Alma L, bkpr Drake Produce Co, h rr 919 4th

RIVERSIDE CONFECTIONERY
E. STAVRIDES
813 Twelfth Street Phone 434
Ice Cream and Candy
Stationery, Periodicals
Cigars, Tobacco and Cold Drinks

PHILLIPS BROS.
1220 AVENUE D
Marine Hardware Fishing Tackle

4% Interest, Compounded Quarterly, paid on Savings Accounts
$1.00 OPENS AN ACCOUNT AND SECURES ONE OF OUR UNIQUE HOME BANKS OF THE BEST MAKE
THE SOUTHERN BANK & TRUST CO. 422 12th St.

Real Estate
J. B. JEFFRIES
210 12th St. Phone 66

Drolet Doris, b 202 Point View pl
Drummond Gavin (Ruth), b 1234 Av K (U S A)
Drury Harry, ship carp Purdy Boat Co
Dryer Mary E (wid Theodore), mgr Business Woman's League Lunch Room, b 413 Bay
Dryer Vera M, clk Burdine & Quarterman, b 413 Bay
Drysdale Louis F (Doris S; Miami Metal & Rubber Co), h 916 11th
Drysdale Louis F jr, clk Lewis-Chitty Co, b 916 11th
DUBLER MAX (Annie T), Shoes 1100 Av D, Tel 505, h 627 11th
Dubler Morris (Lena), dry goods 222 Av G, h 227 1st
Duboise John P, car man F E C, b 412 Bay
Duckakis Peter, soda dispr, b 417 Bay
Duckwall H R, h Collins av and 18th, M B
Dudley Frederick B (Henrietta), dentist 416½ 12th, r same
Duff Roland O (Eleanor A), circ mgr The Metropolis, h 1108 16th

Undertakers and Embalmers
AUTOMOBILE EQUIPMENT
W. H. COMBS CO.
323 ELEVENTH STREET
Office Phones: 209-R1 & 209-R2
Private Ambulance Service

Duffy Earl J, b 1018 3d (U S A)
Duffy Harold R (Margaret), electn, h e s Australian av 2 n of 11th
Duffy John P (Ellen), sta eng, h 1018 3d
DUFFY JOSEPH M (Victoria), Chief Inspr Miami Water Co, h 512 Av J
Duggan John V (Sadie A), eng F E C, h 711 Poinciana av
Du Hamel Edward C (Ethel), b 215 Waddell (U S A)
Duhig Nellie, clk, h 716 10th
Duke Bertha V (wid R L), grocer 900 20th, h same
Duke Clarence E, truck driver, b 900 20th
Dukes Clara E Mrs, cashr Economy Gro Co, h 402 1st
Dukes David (Zula), clk, r 1½ Av C N
Dukes J Lambert (Clara E), clk Economy Gro Co, h 402 1st
Dulbs Ruby Mrs, b 1414 Av G

Thomas Awning and Tent Co.
1405 AV. D PHONE 435-R
Awnings, Tents, Sails, Tarpaulins, Curtains and Window Shades, Boat Awnings and Fenders, Screens, Venetian Blinds.

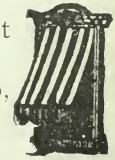

E. B. Douglas Co
MIAMI, FLORIDA
Office Supplies Stationery and Books

DADE COUNTY FURNITURE CO.
Complete House Furnishers
PHONE 81 409-411 TWELFTH ST.

DULMAGE FRED R (Alma; Auto Livery Service), h 625 12th

DUNCAN EDWARD P (Mary V), Asst Cashr Bank of Bay Biscayne, h 1226 11th

Duncan Edwin Z (Maude C), h 114 Kathryn av
Duncan J L (Julia), h 643 13th (U S N)
Duncan Margaret (wid B M), tchr Central Sch, r 231 9th
Dungan Katherine B (wid Levi D), b 1304 S River dr
Dungan Olive, musician, b 1304 S River dr
Dunham Claude, plstr, r 200½ Av D
Dunham Ella Mrs, r 404 8th
Dunham Jesse, b 404 8th
Dunhoff John, cabt mkr Purdy Boat Co, r 600½ Av D
Dunn Curtis (Esther), h 707 17th (U S M C)
Dunn Daniel J, lather, r 606½ Av D
Dunn Ernest A (May), nurse, h 413½ Av C
Dunn Frank, mach, r 334 9th

For HARDWARE, PAINTS, OILS, BUILDING MATERIAL, AGRICULTURAL IMPLEMENTS, STUDEBAKER WAGONS, HARNESS, SHIP CHANDLERY AND SPORTING GOODS See
Railey-Milam Hardware Co. 413-419 Twelfth St.

DUNN THOMAS D (Mary), The "14K Shop," High Grade Jewelry and Precious Stones 147 12th, Tel connection, h Western Boulevard

Dunn Wm S (Leo M), v-pres Miller-Dunn Co, h 2 Av B N

Dunworth C Harold, meterman Miami E L & P Co, b 2027 13th

Dunworth Damon W, b 2027 13th (U S A)
Dunworth Wm (Mae E), h 2027 13th (U S A)
Dupont Florida M (wid T Dihon), b 1212 13th
Dupont Julian K (Helen), vessel capt, h 120 Central av
Duran Antonio (Mary), farmer, h 713 7th
Durell H M, lather, b 328½ 11th
Durfey Byron E, clk Miami Laundry, b E R Durfey
Durfey Ellsworth R (Lucy), lab, h w s Av V 1 s of 12th
Durham Hattie Mrs, b 1811 Av J

JEFFORDS-WAY MACHINE CO.
Marine Repairs MACHINISTS Marine Hardware
18th ST and AVE G. 300 Ft. Frontage on Miami River PHONE 271-R

Miami's Choicest Residential District
Bungalows on Easy Terms
212-214 12th St.
Riverside Heights
Tel. 10
TATUM BROS. COMPANY

Republic, Mohawk Goodyear
TIRES
J. T. WEATHERS
Garage, Supplies, Repairs, Veedol Oil Agency
1008-1010 Ave. C Next to Postoffice Phone 165
OVERLAND
AUTOMOBILES

East Coast Lumber & Supply Co.
"EVERYTHING TO BUILD YOUR HOUSE"
"EVERYTHING TO SHIP YOUR CROP"
PHONE 381 - - - - 6th ST. AND AVE.

Durrance Selser W (Maude), supt Metropolitan Life Ins Co, h 1015 11th
Dusenbury Philip G (Ethel), h 1412 Av L (U S A)
Dutton Alice M, tchr Harris Sch, b 217 20th
Duval Alfred T (Annie), h 808 18th
Duval Hugh F, mgr Ocean Side Inn, Collins av and 23d, M B
Duval Mabel, tchr Central Sch, b 808 18th
Dyer Charles (Sarah A), supt Gulf Life & Acc Ins Co, h 321 4th
Dyer Charles jr, b 321 4th (U S A)
Dyer Elizabeth A, nurse, b 218 Central av
Dyer Wallace H, b 321 4th (U S A)
DYKES GEORGE M (Nina B), Blacksmith and Wagonmaker 330 10th, Tel 260, h 328 2d (See page 17)
Dysart Boyd W, b 442 7th

Woodlawn Park Cemetery
Parklike, Peaceful, Picturesque, Perpetual Care--White
Orange Glade Road Office 1109 Avenue C Phone 479

E

Eagle Bakery (G E Mehan, J W Johnson), 817 Eagle lane
EAGLE DRUG CO, F A Wildman Mgr, 600 7th, Tel 582
Eakins Cass P (Grace), driver Eagle Bakery, h 826 6th
Earl Binney W (Woodward), h houseboat Fort Dallas Park
Earley John (Sarah), electn Biscayne Elec Sup Co, h 521½ Av D ext
Eason Vernon C (Virginia), com trav Consolidated Groc Co, h 820 13th
East Coast Cattle Co, C F Raulerson pres, L A Raulerson v-pres, Louise Raulerson sec and treas, 1425 Av D

J. L. SHULL FURNITURE CO. 813-815 AVENUE D
We Sell on Easy Payment Plan. Call and See Us Before Buying

Dade Electric
Electrical Contractors
237 Tenth St. Phone 828-X

Engineering Contractors Biscayne Engineering Co.
Bank Bay Biscayne Bldg.
Surveys, Estimates, Sewers, Irrigation and Drainage
Pavements, Concrete Work, Maps and Blue Printing

THE BISCAYNE PHARMACY
CARL J. ERICSON, Proprietor
NYAL REMEDIES CORNER AVENUE D and TWELFTH ST.

EAST COAST FURNITURE CO, Joseph T Rogers Mgr, Complete House Furnishers, 1014-1016 Av D, Tel 1070

EAST COAST JOBBING HOUSE, L Wolfson Propr, Wholesale Jobbers in Shoes, Hosiery, Underwear, House Dresses, Etc, 817 Av D, Tel Connection

EAST COAST LUMBER AND SUPPLY CO, E W Hill Mgr, "Everything to Build Your House, Everything to Ship Your Crop," Av E n w cor 6th, Tel 381 (See right top lines)

East Coast Rubber & Metal Co (David Eisenberg), junk 501 2d

EAST COAST TIRE WORKS (Christ Stettner Jr), Goodyear, Mohawk and Firestone Tires and Accessories, Gasoline and Oils, Vulcanizing and Repairing with a Factory Plant, 1307 Av D, Tel 678

J. H. TALLEY 202 Lawyers Bldg. Tels: Office 272-X; Res. 949-X1
Insurance and Mortgage Loans

EASTERN UNDERWRITERS FIRE INSURANCE CO OF CAMDEN N J, L V Martin & Co, Agts, 336 12th

Eastman Fred G (Elizabeth M), plmbr Alex Orr, h s s 17th 2 w of Av E ext

Eastwood John H (Marguerite S), h n s Bayonne pl 1 w of Biscayne Bay

Eavenson Wm P (Wanda), driver Miami Laundry, h w s Av E ext 1 n of 20th

Eberwine Alberta, bkpr Sou Feed Co, b 1314 Av K

Eberwine Daniel K, slsmn Sou Feed Co, b 817 14th

Eberwine Katherine K, steno, b 817 14th

Eberwine Martha A (wid Philip C), h 1314 Av K

Eberwine Wm C (Eugenia), sec, treas and gen mgr Sou Feed Co, h 817 14th

Eby Daniel D, chauf Miami Fruit & Produce Co, b 921 4th

Eby Enos R (Ruth), chauf I E Schilling Co, h 921 4th

Eby Noah H (Leah), florist, h 921 4th

Eby Reuben J (U S A)

DRAKE PRODUCE CO.
WHOLESALE PRODUCE, GROCERIES,
WRAPPING PAPER, PAPER BAGS
PHONE 652 327-329 SIXTH STREET

The Elliott Detective Agency
INCORPORATED
OUR OPERATIVES LICENSED AND BONDED
CORRESPONDENTS EVERYWHERE
Room 5, Real Estate Bldg.
TELEPHONES
Office 255, Res. 397-R2

GAS
FOR COOKING
FOR LIGHTING
FOR HEATING
FOR POWER
MIAMI GAS CO.
407 12th St.
TEL. 58

Steinway
Kranich & Bach
and other Pianos
and Players
Estey Organs
Q.R.S. Rolls

S. ERNEST PHILPITT
PIANOS
1106 Avenue D.

Victrolas
Victor Records
Musical
Instruments
Sheet Music

Eby Titus J (Julia), carrier P O, h 111 Av L
Economy Furniture Co (S C Dean, F W King), 619-621 Av G
ECONOMY GROCERY CO, H E Overstreet Pres, E J Overstreet Vice-Pres, H H Culbertson Sec and Treas, 1006 Av D, Tel 642
Eddy Isabelle Mrs, b Mrs M L Goethals
Edholm Earle E, b W F Edholm (U S A)
Edholm Edna A, bkpr First Natl Bank, b W F Edholm
Edholm Walter H, b W F Edholm (U S A)
Edholm Wm F (Josephine), mgr Magic City Realty Co, h n s 6th 1 w of Av P
Edington Charles S (Rae), h 619 21st
Edington Rae Mrs, uphlr Alfred Souvy, h 619 21st
Edmonds Ellen R (wid Felix), h 1218 8th
Edmonds Nellie G, tchr Central Sch, b 1218 8th
Edmonds Robert T, b 1218 8th (U S A)
Edwards Abraham D, b 114 Jones av (U S A)

STEWART & HOLLOPETER
Real Estate, Rentals, Loans, Insurance
222 ELEVENTH STREET PHONE 1060

Edwards C Lavenia, cashr Burdine's, b 114 Jones av
Edwards Charles F, clk, b 114 Jones av
Edwards Dennette A (Ollie M), flgmn F E C, h 303 Eavon av
Edwards Eugene H (Jessie), electn E A Robinson, h 2222 Av D
Edwards J Anderson, driver J W Seybold, b 114 Jones av
Edwards Luther M, b 114 Jones av (U S A)
Edwards L E, propr Mackinaw Apts, 210½ 12th
Edwards Margaret L (wid John W), h 114 Jones av
Edwards Samuel E (Beulah L), mach, b 1001 3d
Edwards Wilhelmina (wid Wilton), b 207 Dann
Egger Henry J (Mildred D), h 318 14th
Ehrhart Victor H (Belle), h 119 8th
Eichler John F (Phoebe), woodwkr Biscayne Novelty Wks, h 331 5th
Eierman Clementine, hskpr, b F M Bookwalter

MILLWORK
SCREENS
BISCAYNE NOVELTY WORKS
23 Ave. E. North, near Wood St.

W. & S. GROCETERIA—Self-Serve Store
WALKER-SKAGSETH CO.
Phone 1030
306 Eleventh St.
CASH BUYS IT FOR LESS
STAPLE AND FANCY GROCERIES
FRUITS AND VEGETABLES

BICYCLES
Renting and Repairing
Our Motto: "QUALITY and SERVICE"
IVER JOHNSON
908 Avenue D
B. G. HEWITT & CO.

ANDERSON & CHAILLE
REAL ESTATE and INVESTMENTS
206-207 Fidelity Bank Bldg. Telephone Connection

Einig Minnie (wid Alfred J), h 1804 Av H
Einig Robert B (Mary), gas eng, h 321 3d
Einig Robert B jr, student, b 321 3d
EISEMANN SERVICE STATION (The Electric Garage), 312-314 13th
Eisenberg David (Dora; East Coast Rubber & Metal Co), h 431 2d
Ekey Maro B (Laura; Ekey & Lowe), h 604 20th
EKEY & LOWE (M B Ekey, T W Lowe), Staple and Fancy Grocers, 1801 Av D, Tel 124-R
ELBRE'S, Gruber-Freeland Pharmacies, Inc, Proprs; Drugs, Toilet Goods, Kodaks and Supplies, Cigars, Etc, 322 12th, Tel 391 (See left side lines)
ELBRE'S PHARMACY No 6, Gruber-Freeland Pharmacies Inc, Proprs, 1105 Av C, Tel 844
Eldon Walter B (Florence), carp, h n s 21st 2 e of Lawrence dr

H. L. Clark & Sons 1113 Avenue C Tel. 877 **CONTRACTORS and REAL ESTATE**

ELECTRIC GARAGE THE (W W Luce, F W Borton), Service Station Atwater-Kent, Auto-Lite, Bosch Magneto, Westinghouse, Connecticut Telephone & Electric Co, Splitdorf Electric Co, Eisemann Magneto Co and Willard Storage Battery Co, 312-314 13th, Tel 184-X (See page 12)
ELITE LAUNDRY THE, J S DeSilva Mgr, Dry Cleaning and Pressing, 429 10th, Tel 802 (See right bottom lines)
ELITE PHOTO CONCERN, Royal A Lett Propr, Specialists in Home Portraiture, 621 12th, Tel 324-R
ELK LODGE, W K Mizelle Sec, 12th n e cor Av A, Tel 284
ELLIOTT DETECTIVE AGENCY (H H and Wm N Elliott), Correspondents Everywhere, 5 Real Estate Bldg, Tel 255, Res Tel 397-R2 (See left side lines)

MIAMI FURNITURE COMPANY
Dealers in New and Slightly Used Furniture
DEPARTMENTS: Credit, Repair, Packing and Shipping
806-808 AVE. D Our Motto—You above all MUST be Satisfied PHONE 28-X

The Carmichael-McCalley Co. Inc,
CONTRACTORS AND BUILDERS
921 Avenue C
Phone 964

PURE FOOD GROCERY Inc.
"The Cash and Carry Store"
Phone 453-X
L. S. CLOPTON, Mgr.
815 Twelfth St.

ROYAL PALM TRANSFER CO.
O. A. McNEIL, Propr.
AUTOMOBILES FOR HIRE
Office Halcyon Hotel
PHONES:
Office - - 695
Depot - - 243
Garage - 965
Stable - - 46

ELLIOTT HARRY H (Annie; Elliott Detective Agency), h 1012 10th
Elliott Leona, tel opr, b 1012 10th
Elliott Martha B Mrs, cigars 408 12th, h 530½ same
Elliott Naomi M, clk W U Tel Co, b 1012 10th
Elliott Ruth E, clk W U Tel Co, b 1012 10th
Elliott Walter H, b 1012 10th (U S N)
ELLIOTT WM N (Martha; Elliott Detective Agency), h 530½ 12th
Ellis Mary (wid J E), matron comfort sta, b 334 9th
Ellis Bryant H, chf clk Standard Oil Co, r 410½ 11th
Ellis Hubert M (Gertrude), carp, h 919½ 13th
Ellis John W (Annie), carp, h 209 1st
Ellis Mary I (wid S C), h 118 Bird av
Ellis Minna (wid Leonard), h 613 11th
Ellis Thomas O (Madoline), solr Royal Palm Trans Co, b 510 10th
El Mar Apartments, Collins av n w cor Park av, M B
Elrod Blanche M, cashr Rector's Cafe,, b 208 4th

STANDARD REALTY CO.
REAL ESTATE, RENTALS, LOANS
219 12th St. FIRE INSURANCE Phone 540

ELSBREE WM B (May E), Mgr Miami Branch Shannen Refrigerator & Butcher Supply Co, 330 11th, h 223 22d
Elser Matthew J (Rose), h 2975 Brickell av
Elser Pier, J M McClellan mgr, Boulevard opp 12th
Elves David N (Laura), fire dept, h 834 19th
Ely Frank W (Mary), clk L J Kitrick, h 216 Parrott
Ely Mildred, tchr Central School, b 216 Parrot
Embley James A G (Edith), pharm Elbre's, r 306 Av C N
Emede Esther N, clk H T Whaler Co, b 325 8th
Emerson Frankie E Mrs, r 1111 Av H
Emery Mary S Mrs, r Hotel Frances
Emmett's Garage (E G Graumlich), 7 Av D N
Eneas Ella E Mrs, notions 809 12th, h same
Enfeldt Fred J, carp, r 38 10th
Engel George L (Alma J), roofing tile Sheridan av n e cor 23d, M B, h Sheridan av cor 22d, M B

EVERYTHING IN BUILDING MATERIAL
Paints, Oils, Etc.
Georgia Lumber & Supply Co.
Office and Yards, Ave. D and 5th St. Phones 1190-1191

Automobile Tires
MIAMI TIRE CO.
331-343 Eleventh St. Phone 559

JEWELER AND MANFG. OPTICIAN
OSCAR W. MAYNARD
Licensed by Fla. State Optical Board. Lenses duplicated same day received
313 TWELFTH ST MIAMI, FLA.

WATERS REALTY CO., 215 11th
REAL ESTATE, RENTALS and INSURANCE
Farm and Timber Lands

TRY IT
Coca-Cola
Miami Coca-Cola Bottling Co. Phone 120

Engelmann Martin (Ida), barber Miami Barber Shop, h 112½ Av D
Engineer's Union Local 487, W R Robbins business agt, 916½ Av D
England Walter I, chauf O H Oppenheimer, M B
Englar David (Mattie), h n s 5th opp Lawrence dr
Engler Abram (Anna), grocer 206 Av G, h 333 1st
Engler Jacob (Minnie), h 1710 Av D
English Joseph M (Mildred), bicycles 537, grocer 539 7th, cement blocks 709 Av G, h 815 7th
English Robert (Bridget), gardener 2547 Brickell av
Engelright Iva, tchr Northside School
Enochs Wm H (Albertine E), h 116 8th
Enos Herbert W (Susie), eng F E C, h 225 4th
Enos Leah, steno Atkinson & Burdine, b R J Wanklyn
Ensey George F jr (Annie W), clk P O, h 823 18th
Ensey Julian M, yd clk F E C, b 823 18th

USE THE FAMOUS
NEIGHBOR OIL
CLEANS, POLISHES, LUBRICATES and REMOVES RUST

When You Place Your Next Order Insist on Shipment through the **DADE GROCERY CO.**
PROMPT ATTENTION TO MAIL ORDERS 312 1st St. Tel. 286

ENSTROM HUGO C, Attorney-at-Law Wayne Bldg, 416½ 12th, Tel 799-X, b 1314 Av G
Entwistle George R (Scheibli & Entwistle), b 115 3d
Enyart James J (Fairybell), carp, h 1320 Bruce
EQUITABLE FIRE AND MARINE INSURANCE COMPANY OF PROVIDENCE, R I, Tatum Bros Co Agts, 212-214 12th
EQUITABLE LIFE ASSURANCE SOCIETY OF THE U S, John W Claussen Dist Agt, 200 Ralston Bldg
Equitable Title Co, O M Chamberlain pres, 223 Townley bldg
Erdmans Richard M (Hattie), slsmn Realty Securities Corp, h 1120 10th
Erfert Frank G (Fannie), municipal judge City Hall, h 230 1st
Erickson Edward (Mary), tire repr 1726 Av D, h do
Erickson John W, r 300 10th

Repairing Painting Machine Work
CENTRAL GARAGE
Storage Tires Accessories
1310 Ave. D VULCANIZING Phone 392-X

THE SOUTHERN BANK AND TRUST CO.
Respectfully Invites Your Patronage. Capital $100,000
State, County and City Depository. 402 12th Street

City Lots Farm Land Groves
JEFFRIES
210 12th St. PHONE 66

ERICSON CARL J (Gertrude L), Propr The Palm Pharmacy and Biscayne Pharmacy, h 917 11th
Ericson Carl J jr, b 917 11th (U S A)
Ericson Carmen, b 917 11th
Ernshew Harold (Jane), carp, h 703 17th
Ertelt Henry, foreman J W Seybold, b 1218 14th
Erwin Anna (wid Wm), b 1008 15th
Erwin Chester D (Violet B), lino opr The Herald, h 335 Myrtle
ERWIN E PAUL (Minnie B), Osteopath 404-405 Ralston Bldg, Tel 793-R, h 1008 15th (See adv classified Osteopaths)
Erwin Harriet E Mrs, casher Miami Gro Co, h 633 14th
ERWIN MINNIE B MRS, Osteopath 404-405 Ralston Bldg, Tel 793-R, h 1008 15th (See adv classified Osteopaths)
Erwin Wm H (Harriet E), clk Miami Gro Co, h 633 14th

JOHN W. CLAUSSEN
General Insurance, Surety Bonds, Mortgage Loans
200 Ralston Bldg., 1102 Avenue C. Phone 1103

ESMERALDA HOTEL THE, L K Beach Mgr, Miami's New Fire Proof Hotel, 700 Boulevard, Tel 1012
Espy Esther (wid J Boyd), r 806 Av B
Ettel Gustavus A, elev opr Lawyers Bldg, r 834 12th
Ettles John (Jennie), pharm First Street Drug Store, h 216 4th
Etzweiler Howard, sawyer City Wood Yard, b 205 Av C N
Eubanks Marion C (Janie), mach F E C, h 412 Bay
EUREKA DRY CLEANING & LAUNDRY CO, Woo Joe Propr, 300-302 Av D, Tel 76
Evangelical Church of Peace, 601 Palm av
Evans Andrew J, carp, b 4 Av C N
EVANS ARTHUR L DR (Daisy), Osteopathic Physician, 205-206-208 New Tatum Bldg, 12th s e cor Av C, Tel 130, h 120 Bayonne Place, Tel 431-R2, (See page 29)

Peninsular Metal Co. Cor. 7th ST. and AVE. G PHONE 482-R
METALS, RUBBER, BONES, SCRAP IRON, ETC.
Automobile Parts for All Makes Second Hand Pipe and Machinery

MIAMI FISHERIES CO., Inc.
Wholesalers of Fancy Spanish and King Mackerel
Phone 935

HUGHES SEED COMPANY
SEEDS and INSECTICIDES
PHONE 75-XI Established 1898 1406 AVENUE D

Evans Elizabeth T (wid Wm), b 131 8th
Evans Ella M, notary public 211 Townley bldg, b 132 Witham av
Evans Eva, b 904 20th
Evans Evelyn (wid Eli), h 132 Witham av
Evans Henry C (Emma), carp, h 717 11th
Evans Homer A (Susie), carp, h 4 Av C N
Evans James R, carp, b 4 Av C N
EVANS JANE L DR, Osteopathic Physician 205-206 New Tatum Bldg, Tel 130, h Avondale Apts (See page 29)
Evans Jesse (Anna), carp, h 131 8th
EVANS NELLE M, Osteopathic Physician 205-206 New Tatum Bldg, Tel 130, h Avondale Apts (See page 29)
Evans Sarah V (wid Louis), b 4 Av C N
Evans Virginia H, b 120 Bayonne pl
Evanson Frances V Mrs, clk N Y Dept Store, r 1210 Av B

RAILEY-MILAM HARDWARE CO.
Hardware, Building Material, Sash, Doors and Blinds, Farming Implements, Wagons, Paints and Oils, also Ship Chandlers
413-419 TWELFTH STREET TELEPHONE 930

Everglade Land Sales Co, V W Helm pres, A H Bayston sec-treas, 3d fl Lawyers bldg
EVERGLADE LAND & DEVELOPMENT CO (George E Warren), Associates Frank C Trefry and Leonard Shaw, 216 12th, Tel 1011
Everglades Land Co, V W Helm pres, A H Bayston sec-treas, 3d fl Lawyers bldg
EVERGLADES SUGAR & LAND CO THE, V W Helm Pres, A H Bayston Sec and Treas, 3d fl Lawyers Bldg
EVERGREEN CEMETERY CO, T O Wilson Pres, J E Junkin Vice-Pres, C D Benson Sec and Treas 1109 Av C, Tel 479 (See right center lines through Colored Population)
Eversole Arch M (Josephine P), baths 1214 Av B, res Osceola rd, Cocoanut Grove
Everson Rhoda G, b 914 11th
Ewig Harry W Rev (Mabel), h 938 14th

JEFFORDS-WAY MACHINE CO.
Marine Repairs MACHINISTS Marine Hardware
18th ST and AVE C. 300 Ft. Frontage on Miami River PHONE 271-R

Residences, Business Properties, Farms, Groves, Cattle Lands
Rentals, Insurance and Abstracts, 22 Salesmen with Automobiles at Your Service.
TATUM BROS. COMPANY 212 and 214 12th St. Tel. 10

Talk to the Tatums 10

OVERLAND CARS

Republic, Mohawk Goodyear TIRES
VEEDOL OIL AGENCY

J. T. WEATHERS
1008-1010 Ave. C. Next to Postoffice
GARAGE Phone 165 SUPPLIES

East Coast Lumber & Supply Co.
"EVERYTHING TO BUILD YOUR HOUSE"
"EVERYTHING TO SHIP YOUR CROP"
PHONE 381 - - - - 6th ST. AND AVE. E

John E. Withers Transfer and Storage Co., Inc. Av. C and 2d Tel. 360
FIREPROOF STORAGE, BAGGAGE and HEAVY HAULING, PACKING and FORWARDING

EWING CHARLES S (Ruth W), Treas Wolf & Ewing Construction Co, h 1021 12th
Ewing Henry W (Eleanor), pntr, h 1018 13th
Ewing M Janet, b 1021 12th
EXOTIC GARDENS THE, James Donn Mgr, Nurserymen, Landscape Designers and Florists, Office 801 12th, Tel 453-R, Nurseries Broadway w of Railroad, Tel 271-X (See right bottom lines)
EYLES HARRY H (Sarah G; Payne & Eyles), 501-503 Lawyers Bldg, Tel 538, h 217 20th
Eyman John, h 804 Av I
Eyrse Charles S (Charlotte), carp, h 809½ Av D

F

Fabio Arturo (Hattie), printer Miami Prtg Co, h e s Pomelo av 1 n of 12th
Fackler Edward R (Victoria), waiter, r 332 14th

Realty Securities Corporation
Owners and Sales Agents of Suburban Properties
1109 Avenue C REAL ESTATE INVESTMENTS Phone 479

Fackler O, eng Miami Ice & C S Co, h Kirkland Hts
Fahrbach Amelia, clk, b 601 20th
Fahrbach Elizabeth (wid Frederick), h 601 20th
Fahrenholz Bonnie Mrs, tchr South Side School, b 1915 Av D
Fahrion Robert C (Luella), electn fire dept, h 1111 15th
Fahrion Lydia, opr So Atl Tel & Tel Co, r 315 13th
Fair Building, 1207 Boulevard
Faircloth N Henrietta (wid J T), b L C Vanlandingham
Fairfield G Edwin (Edna J), office mgr E A Waddell, h Miami Beach
Fairman James W (Alice), h 722 Palm av
Falk Fred, lab, r 122 Av D N
Fallis C J, carp, r Hotel Almo
Falstreau Harold F (Isabelle), supt Dade Co Poor Farm, h same

Art Stone Construction Company
CONTRACTORS AND BUILDERS
Handlers of Cement
ALL KINDS OF ARTIFICIAL STONE AND CEMENT WORK
TEL. 334 606 Av. D

Engineering Contractors Biscayne Engineering Co.
Bank Bay Biscayne Bldg.
Surveys Estimates, Sewers, Irrigation and Drainage
Pavements, Concrete Work, Maps and Blue Printing

The Biscayne Pharmacy
NYAL CHOCOLATES
CARL J. ERICSON
Proprietor
Corner Ave. D
and Twelfth St.

Fant Henry W (Mary Belle), grocer 530 12th, h 530½ same
Faris Wm W Rev (Isabella T), pastor First Presbyterian Church, h 12th s w cor Av A
Farr Apartments, 219 12th
Farr Earl J, slsmn Biscayne Garage, r 405 11th
Farr Martha Mrs, novelties 219 12th, h same
Farr Sarah (wid Warren), b 1135 10th
Farr Vincent G (Martha), h 219 12th (U S A)
Farrar Harry (Grace L), contr, h w s Allapattah rd 2 n of Johnson
Farrar Jason W, watchmn, r 212 Av C
FARRIS PAUL C (Genevieve), Office Mgr Miami Gas Co, h 613 10th
Farson Lena, asst Dr G D Laymon, b 1916 11th
FASHIONETTE THE, Mrs G W Storer Propr, Creators of Stylish and Attractive Millinery, 923 Av C
Faudel Charles A (Mary A), slsmn, h 812 Palm av

MIAMI AUDIT COMPANY
Public Accounting and Auditing
ROOM 7 REAL ESTATE BLDG. PHONE 1132

Faudel Charlotte M, steno Shutts, Smith & Bowen, b 205 10th
Faudel Edward C (Willie), com trav Armour & Co, h 623 11th
Faudel Maurice J, b 812 Palm av (U S N)
Faulk Bertha E (wid Frank R), r 913 Av B
Faulk Lillian, slsldy E B Douglas Co, b 326 1st
Faulkenbery Frank M (Ella), carp, h n w cor Johnson and Columbia av
Faussett Wm W, slsmn Armour Fert Wks, r Ft Dallas Hotel
Fawcett Howard M (Pauline), h 1208 Av J
Fawcett John M (Jessie), h 148 Prado
Faxon Clyde A, auto repr, b 1010 5th
Faxon John M, auto repr, b 1010 5th
Faxon Richard, chauf Ga Lbr & Sup Co, b 1010 5th
Faxon Wm E (Edna O), ship clk Ga Lbr & Sup Co, h Idlewild Park

DRAKE LUMBER CO.
MANUFACTURERS--WHOLESALE AND RETAIL
YELLOW PINE LUMBER. MILLS at PRINCETON; YARDS, MIAMI
PHONE 188 327-329 SIXTH STREET

HARRY V. SIMONS THE TAILOR-MADE MAN
Styles from Broadway to Miami - 1102 Avenue D

Cook with Gas MIAMI GAS CO.
407 12th STREET TEL. 58

Steinway
Kranich & Bach
and other Pianos
and Players
Estey Organs
Q.R.S. Rolls

S. ERNEST PHILPITT
PIANOS
1106 Avenue D.

Victrolas
Victor Records
Musical
Instruments
Sheet Music

Fay Aubert J, h 2604 Bay Shore dr
Fay Ethan D (Mary L), plmbr Bell Plumbing Co, b 530 21st
FAY HARRY C (Florence M), With Central Garage, h 438 23d
Fears Nancy, b 1236 17th
Feaster Jerome T (Addie Lee), fruit grower, h Sewell av and Feaster dr
Federal Building, 11th n w cor Av C
FELIX KANUTE E (Florida Conservatory of Music and Art), h 517 Biscayne Drive
Felton Thomas R (Lula), carp, h 709 DeLeon av
Fender George W (Allie G), trainmn F E C, b 205 Av C N
Fenn Wm R (Jennie L), mech Southside Garage, r Hotel Frances
Ferguson Frank R (Grace), clk J E Crammond, h 1521 13th
Ferguson Harry W (Frances), electn E A Robinson, h 413 Bay

E. F. MacVeigh Co. 318½ 12th St., Rooms 1-2-3 PHONE 59
GENERAL INSURANCE
BONDS OF ALL KINDS

Ferguson John S, reprmn Diamond Furn Co, r 202 Av D
Ferguson Produce Co (A K Smith), 1522 Av D
Ferguson Theodore, waiter John Christofo, r 521 9th
Ferguson Wm W, printer Strange Prtg Co, r 330½ 13th
Ferreira Wm S (Clara N), contr, h 1204 10th
Ferrell Clara E (wid W H), matron Day Nursery, r 135 Collins dr
Ferris Benjamin F (Ruth A), h 214 Boulevard
FERRIS DON CO, Don F Ferris Pres, Fred W King Jr Sec, Clothing and Men's Furnishings, 317 12th, Tel 30
Ferris Don F (Lula), propr Miami Oldsmobile Co and pres Don Ferris Co, h 2115 11th
FERRIS H TRISTAM (Mamie), Deputy Collector U S Customs 323 Federal Bldg, h 612 Av B

BISCAYNE NOVELTY WORKS
SCREENS, STORE FITTINGS, MOULDINGS AND MILL WORK OF ALL KINDS
A. H. RAMSEY, Prop.
23 Ave. E. North, Near Wood Street

Biscayne Electric Supply Co.
Electrical Contractors, Supplies and Fixtures
1108 Ave. D Phone 24
Agent for Columbia Mazda Lamps, Hot Point Heating Appliances, Western Electric Motors and Emerson Fans

The Exotic Gardens
Nurserymen and Landscape Designers
FLORISTS
Choice Flowering and Foliage Plants, Roses, Palms, Shade and Tropical Fruit Trees. Plans and Estimates Given on Landscape and Grove Plantings. Retail Store and Office, 801 12th St. Tel. 453-R
Nurseries Broadway West of Railroad
JAMES DONN, Mgr
Phone 271-X

Fidelity Bank and Trust Co.

Capital, $150,000.00. Surplus and Profits, $38,000.00

Ferris Jessie C, b 608 12th
Ferris John C (Clara E), auto livery 608 12th, h same
Ferris Maud I, b 214 Boulevard
Ferris Ross M, auto mech, b 608 12th
Fess Ruth, b 1009 Av H
Fess Simon (Lula), h 1009 Av H
Fessenden Wm F, janitor, r 639 12th
Fetting Anna L, b 119 4th
Fetting Edward M, h 119 4th
Feuer Jacob (Minnie), steward dredge "Herrick," h 322 Boulevard
Ffenning August, auto mech, r Hotel Oxford
FICHTER MAX F (Inez; McKinney & Fichter), h 111 Av C
Fickle Ann F (wid Hiram), b 1019 12th
Fickle Annie W (wid Robert B), furn rms 1516 12th
Fickle Mary V, b 1516 12th

H. L. Clark & Sons | **CONTRACTORS and REAL ESTATE**
1113 Avenue C Tel 877

Fidelity Bank & Trust Bldg, 228-230 12th
FIDELITY BANK & TRUST CO THE, Locke T Highleyman Pres, Clarence M Busch Vice-Pres, Everest G Sewell Vice-Pres, R W McLendon Cashr, A H Thompson Sec-Treas, 228-230 12th (See top lines and page 41)
FIDELITY PHOENIX FIRE INS CO, Tatum Bros Co Agts, 212-214 12th
FIDELITY & DEPOSIT CO OF MARYLAND, Dorn-Schutt Co Agts, 201-7 11th
Field Apartments, 309 7th
Field Benjamin P (Grace), printer The Herald, b 227 4th
Field Frank K (Ida J), h 309 7th
Figaro Philip (Ruth), barber 307 Av C, h same
Filer Charles F (Mary M), city electrical inspr City Hall, h 112 Filer av
FILER HENRY H (Bertha A), Sec and Treas Southern Bank & Trust Co, res Lemon City

DAY and NIGHT GARAGE
Automobiles and Motorcycles, all kinds of Accessories and Repairs. Nothing but Expert Mechanics.
316-318 AVE. C. PHONE 265

When You Think of Drugs Think of ELBRE'S Rexall Store
Look for This Drug Sign

Pero's Ice Cream Parlor
705 Avenue D
Wholesale and Retail
PURE, WHOLESOME and DELICIOUS
Telephone 460-X

FLORIDA FURNITURE CO.
COMPLETE HOUSE FURNISHING
T. H. BOGUE, Sec. and Treas. 308, 310 and 312 Eleventh St

Filer Samuel, b 112 Filer av
Filer Wm A, bkpr Sou Bank & Trust Co, res Lemon City
Fillers Alvin H (Lelle), tchr High School, b 1021 14th
Fillers Lelle Mrs, tchr Central School, b 1021 14th
Fine Isadore, b 208 2d (U S A)
Fine Joseph M, b 208 2d (U S A)
Fine Louis (Katie), soft drinks 1020 Av D, h 208 2d
Fink Almeda (wid Henry G), h 323 8th
Fink Apartments, 319 8th
Fink Eugene M (Kate), eng F E C, h s s 20th 1 w of Av K ext
Fink H George (Josie H), dftsmn August Geiger, h 514 19th
Fink J Kingsley (Flossie B), h 1022 11th (U S A)
Fink Medie, b 210 Av B
Fink Omar R (Verna), h 707 17th (U S M C)

STANDARD REALTY CO.
REAL ESTATE, RENTALS, LOANS
219 12th St. FIRE INSURANCE Phone 540

Fink R Glenn (Lucile), clk City Board of Health, h s w cor Av Y and 15th
Fink Romie K (Christine F), h 210 Av B
Fink Wm C, b 323 8th
Finlay Thomas B (Mercedes), mach, h 640 12th
Finn Daniel J (Annie E), clk P O, h 30 Wisconsin av, B V
Finn Ella, hsekpr 1314 Av B
Finnegan Wm, stage mgr Hippodrome
Finocchiaro Joseph (Emily), chauf, h s s 20th 1 e of Citrus rd
Finzel Charles A (Anna R), real est, h 144 Collins dr
Fiordland Elmer C (Grace K), foremn Miami Yacht & Mach Wks, h 410 19th
Fiordland Grace K Mrs, bkpr Miami Yacht & Mach Wks, h 410 19th

FIRE ASSOCIATION OF PHILADELPHIA PA, MacVeigh & McAllister Agts, 318½ 12th

Fire Department Headquarters, 436-438 12th

THE ELITE LAUNDRY DRY CLEANING and PRESISNG
"Where Linen Lasts"
429 10th St. QUALITY and SERVICE Phone 802

FIRE INSURANCE
201-207 Eleventh St. PHONE 272-R

Dorn-Schutt Co.

Automobile Tires
MIAMI TIRE CO.
331-343 Eleventh St. Phone 559

Thos. S. Davenport Co.
RENTALS AND REAL ESTATE OF ALL KINDS
Miami City Property a Specialty PHONE 429 205 Twelfth Street

Fire Station No 2, 415 Waddell
FIREMENS INSURANCE CO OF NEWARK N J, E F MacVeigh Co Agts, 318½ 12th
FIREMENS INSURANCE CO OF NEWARK N J, Realty Securities Corp Agts, 1109 Av C
Firm Joseph L (Amelia B), h 1311 Rand
First Baptist Church, 7th n w cor Av C
First Christian Church, s e cor 10th and Av H
First Christian Spiritual Church, 715 7th
First Church of Christ, Scientist, 1018 Av B
First M E Church, North (White Temple), Av B n w cor 9th
FIRST NATIONAL BANK, Edward C Romfh Pres, W H Spitzer Vice-Pres, E A Waddell Vice-Pres, W W Culbertson Cashr, n e cor 12th and Av C, Tel 21 (See front cover)
First Presbyterian Church, 12th s w cor Av A
FIRST STREET DRUG STORE, F L George Propr, 2 Av D n w cor 1st, Tel 475

TRY IT
Miami Coca-Cola Bottling Co. Phone 120
Coca-Cola

MAGIC CITY LUMBER COMPANY
EVERYTHING IN BUILDING MATERIAL
Rickmers St., bet. Av. D. and R. R. PHONE 450

FIRST TRUST & SAVINGS BANK, W H Spitzer Pres, Theo G Houser and Julius Smith Vice-Presidents, C M Terrell Treas, Calvin E Oak Asst Treas, 1119 Av C, Tel 380
Fish Gladys E, clk P O, b 414 3d
Fishburne Tipton T (Callie), h 2039 Miami av
Fisher Archibald J (Flora), h 1015 16th (U S N)
FISHER CARL G (Jane), Pres Alton Beach Realty Co, h Ocean dr s w cor Lincoln rd, M B
Fisher Ella C (wid Wm H), h 2112 Av D
Fisher Franklin A (Ethel), contr, h 827 19th
Fisher Henry A (Ada), carp, h 821 19th
Fisher Samuel E (Hattie), plasterer, h houseboat S River dr nr 12th
Fitch Archie S Mrs, sav teller Bank of Bay Biscayne, b 1009 Av A
Fitch Lyman A, bkpr P A Henderson, 1414½ Av D
Fitzgerald Cissy, actress, h 823 9th

RIVERSIDE CONFECTIONERY
E. STAVRIDES
813 Twelfth Street Phone 434
Ice Cream and Candy
Stationery, Periodicals
Cigars, Tobacco and Cold Drinks

PHILLIPS BROS.
1220 AVENUE D
Marine Hardware Fishing Tackle

THE SOUTHERN BANK AND TRUST CO., 422 12th ST.
Capital $100.000.00 Member Federal Reserve System

Real Estate
J. B. JEFFRIES
210 12th St. Phone 66

Fitzgibbon James (Ida), civ eng, h 1101 Allapattah dr
Flanagan Harry (Ida H), meat ctr David Matthews, h 923 3d
Flanagan Lillie L (wid Robert S), b Hotel Paramount
Flanders O Mack (Mamie), eng, h 1520 Av K
Flanders Samuel E, carp, h 1404½ Av D
Flanders Walter E, h Flanders est, Magnolia Park, B V
Fleeman Hollis B (Anna), cond F E C, h n s N Park dr 1 w of Av D ext
FLEISCHMANN & CO, R L Sumner Jr Agt, Yeast 905 Av E
Fleming Alex F (Jeannette), mech eng, h 913 17th
Fleming Alex F jr, plmbr, b 913 17th
Fleming E W, lather, b 328½ 11th
Fleming Ethel W Mrs, sec-treas Carson Fruit Co, h 115 Collins dr

Undertakers and Embalmers
AUTOMOBILE EQUIPMENT
W. H. COMBS CO.
323 ELEVENTH STREET
Office Phones: 209-R1 & 209-R2
Private Ambulance Service

Fleming Forney W (Estelle; Waller & Fleming), res Lemon City
Fleming George D (Ethel W), pres Carson Fruit Co, h 115 Collins dr
Fleming John, carp, h 228 Colorado av
FLEMING JOHN F (Maudie E; Fleming & Law), h 1107 15th
Fleming Wade H (Ella V), carp, h 309 Av L
Fleming Wm R (Lillian), barber Gallat & Gallat, r 300 Av C N
FLEMING & LAW (J F Fleming, E E Law), Ford Automobile Rent Service; Hour, Day or Week, You Drive 1118 Av F, Tel 530-R (See page 13)
Fletcher Clara F Mrs, mgr Green Tree Inn, h same
Fletcher George S (Daisy), farmer, h 1018 16th
Fletcher Martian (Addie), boatman, b 321 7th
Flickenger Frank B (Virginia B), eng Miami Ice & C S Co, h 221 Av L
Flingos Thomas B (Belmont Restaurant), b 414 9th

Thomas Awning and Tent Co.
1405 AV. D PHONE 435-R
Awnings, Tents, Sails, Tarpaulins, Curtains and Window Shades, Boat Awnings and Fenders, Screens, Venetian Blinds

Ready-to-Wear and Millinery

DADE COUNTY FURNITURE CO.
Complete House Furnishers
PHONE 81 409-411 TWELFTH ST.

Flood Bessie Mrs, steno Security Abstract Co, h 711 Av B

Flood James E (Bessie), h 711 Av B (U S N)

Florida The (Mrs B F Neil, Mrs M J Graham), boarding 231 13th

FLORIDA AUTO SUPPLY CO, Earl W Nowlin Mgr, 315 13th, Tel 456

FLORIDA CONSERVATORY OF MUSIC AND ART, Established by Kanute E Felix, Leona F Dreisbach Director of Music and Teacher of Voice, 517 Biscayne Drive (See page 44)

FLORIDA DISINFECTANT AND EXTERMINATING CO, Wm Matthews Mgr, Manufacturers of "Quick Death," 406 Av D (See page 27)

FLORIDA EAST COAST GROWERS ASSN, E N Webb Pres, James Jackson Sec, H W Bird Treas and Sales Mgr, 1107½ Av C, Tel 443-X

Studebaker Wagons Railey-Milam Hardware Co. 413-419 12th St. PHONE - 930

Florida East Coast Ry, pass sta 10th and Av E, frt depot Av E and river, shops Buena Vista rd bet Av D and railroad, docks bay front bet 5th and 6th

FLORIDA FRUIT CONSERVING CO, Charles P Taylor Pres, 520 Av D Ext, Tel 948-R

FLORIDA FURNITURE CO, T H Bogue Sec-Treas, "The Finest Goods at Lowest Price," 308-310-312 11th, Tel 353-R (See right top lines and adv in classified Furniture)

Florida Granite & Marble Co, W M Hardy (Rome, Ga) pres, E C Hume sec-treas-mgr, 604 Av D

Florida Home Finders, Frank Houghtaling pres, C V Houghtaling v-pres, W C Houghtaling treas, real estate 1108 (1109) Boulevard

FLORIDA KEYS CORPORATION THE, C M Rich Pres, J H Gilman and D R Lane Vice-Pres, R C Perky Sec-Treas and Mng Dir, 224 12th, Tel 957

JEFFORDS-WAY MACHINE CO.
Marine Repairs MACHINISTS Marine Hardware
18th ST and AVE G. 300 Ft. Frontage on Miami River PHONE 271-R

Talk to the Tatums 212 and 214 12th St. PHONE 10
Stocks and Bonds, Mortgages, Abstracts, City Property
Insurance, Country Property, Rentals

Republic, Mohawk Goodyear **TIRES**

J. T. WEATHERS Garage, Supplies, Repairs, Veedol Oil Agency
1008-1010 Ave. C Next to Postoffice Phone 165

OVERLAND AUTOMOBILES

East Coast Lumber & Supply Co.
"EVERYTHING TO BUILD YOUR HOUSE"
"EVERYTHING TO SHIP YOUR CROP"
PHONE 381 - - - - 6th ST. AND AVE. E

Florida Keys Lime Association, W N Hull mgr, river front e of Av D

FLORIDA TITLE CO, B C Bultman Pres, Charles M Ross Asst Mgr, 5-6 Miami Bank & Trust Bldg, Tel 441

Flowers Albert H (Nellie), contr, h 1002 15th

Flowers Alonzo M (Willie), farmer, h 912 6th

Flowers Andrew J (Mollie), bootblk 1020 Av D, b 400½ Av J

Flowers Gertrude, b 912 6th

Flowers Herbert M, b 1002 15th (U S N)

Flowers John, farmer, b 912 6th

Flowers J McCall, b 436 8th (U S A)

Flowers Norman H, ship clk Wright & Co, b 1002 15th

Flowers Wm T (Catherine), supt Freedlund Const & Sup Co, h 436 8th

Flowers W Andrew, b 436 8th (U S A)

Floyd John B (Era), driver, h 424 4th

Woodlawn Park Cemetery
Parklike, Peaceful, Picturesque, Perpetual Care--White
Orange Glade Road Office 1109 Avenue C Phone 479

Floyd Louis P (Clara M), switchmn, h 1 Eavon av

Fobes Harry E (Katherine), grocer 400 Av G and 201 Av H, h 1023 4th

Foelker Howard A (Hettie), musician, h 409 8th (U S N)

FOGAL MORTON, Fenders, Sails, Spray Hoods, Awnings, Curtains and Old Awnings Made Waterproof, 505 18th on Miami River, h 2118 Av F (See page 16)

Foley John L, meat ctr P Ullendorff Co, b 310 Bay

Fontenay Charles (Miriam), b 1221 Av K (U S A)

Ford Ava H Mrs, r 10 Fort Dallas Park

Ford Elmer, h w s Av M 2 s of 20th

Ford Henry R, b 716 Av B

Ford Lois, b 912 Boulevard

Ford Thomas B (Eliza J), mech, h 331 Myrtle

Ford Thomas F (Eva M), acct, h 111 8th

Ford Vernie I Mrs, asst Dr R L Workman, res r f d A

Engineering Contractors Biscayne Engineering Co. Bank Bay Biscayne Bldg.
Surveys, Estimates, Sewers, Irrigation and Drainage
Pavements, Concrete Work, Maps and Blue Printing

J. L. SHULL FURNITURE CO. 813-815 AVENUE D
We Sell on Easy Payment Plan. Call and See Us Before Buying

Dade Electric
Electrical Contractors
237 Tenth St. Phone 828-X

THE BISCAYNE PHARMACY
CARL J. ERICSON, Proprietor
NYAL REMEDIES CORNER AVENUE D and TWELFTH ST.

Ford Warner (Lucy A), b 233 7th
Foreman Jack, chauf, b D A Dempsey
Fordham D Henry (H F Fordham & Son), b H F Fordham (U S N)
Fordham Henry F (Annie L; H F Fordham & Son), h Buena Vista dr 8 e of Biscayne dr
Fordham H F & Son (H F and D H), paint mfrs, Columbia av nr F E C
Fornel Emil, r Hotel Oxford (U S A)
Fornel Fernand Mrs, mgr Hotel Oxford, 1004½ Av D
Fornel Leon M (Fernand), r Hotel Oxford (U S A)
Fornel Pierre M, r Hotel Oxford (U S A)
Forsythe Eva B Mrs, waiter Harold Reid, r 425 9th
Fort Dallas Apartments, Fort Dallas Park
Fort Dallas Building, 302½ 12th
Fort Dallas Cafe (A R and Eleanor G McAdam), 1312 Av C
Fort Dallas Hotel, I H Bradshaw propr, 1310 Av C
Fort Dallas Lodge, 1406 Av C

J. H. TALLEY 202 Lawyers Bldg. Tels: Office 272-X; Res. 949-X1
Insurance and Mortgage Loans

Fossett Wm E (Mary), mgr Albemarle Pharmacy, h 603 9th
Fossey A D H (Annie E), real est n w cor Buena Vista dr and Central av, B V, h s s 5th 2 e of Av L ext
Fossey Ellen C Mrs, b Mrs J Pentreath
Foster Clara Mrs, h 620 7th
Foster Fred H (Georgia), foreman Carmichael-McCalley Co, h s s 7th 1 e of Lawrence dr
Foster George B (Hortense), supt Wolf & Ewing Const Co, h 412 Av D N
Foster George R (Metta L), h 716 10th
Foster Irwin B (May), contr, h n w cor Av V and 17th
Foster James, slsmn, h 407 Av N North
Foster John, h n s 19th 1 w of Av V
Foster Lydia A, b 716 10th
Foster Wm J, h w s Columbia av 1 n of Spalding
Foster Wm L (Sarah), mach, h 316½ Waddell

DRAKE PRODUCE CO.
WHOLESALE PRODUCE, GROCERIES, WRAPPING PAPER, PAPER BAGS
PHONE 652 327-329 SIXTH STREET

The Elliott Detective Agency
INCORPORATED
OUR OPERATIVES LICENSED AND BONDED
Room 5, Real Estate Bldg.
TELEPHONES Office 255, Res. 397-R2
CORRESPONDENTS EVERYWHERE

GAS FOR COOKING FOR LIGHTING FOR HEATING FOR POWER
MIAMI GAS CO.
407 12th St. TEL. 58

Steinway
Kranich & Bach
and other Pianos
and Players
Estey Organs
Q.R.S. Rolls

S. ERNEST PHILPITT
PIANOS
1106 Avenue D.

Victrolas
Victor Records
Musical
Instruments
Sheet Music

MILLWORK
SCREENS
BISCAYNE
NOVELTY WORKS
23 Ave. E. North, near Wood St.

FOSTER & REYNOLDS CO, INC, Charles E Draper Mgr, Office Outfitters 240 12th at Av C, Tel 556

Fotosho The (Paramount Amusement Co), mov pictures 305 12th

Fountain James D (Mabel), painter, h Sewell av and Feaster dr

Fountis Peter, waiter Seminole Cafe

Fowler Apartments, 1019 12th

Fowler Corrie H (wid S Mills), h 10 Fort Dallas Park

Fowler George (Mary), bricklyr, h n s 18th 3 w of Av E ext

Fowler G M, flgmn F E C, r Manhattan Hotel

Fox Harold H (Catherine), state bacteriologist 308 Burdine bldg, h 1019 13th

Fox James P, vessel capt, b 1017 15th

Fox John M, vessel capt Bowers Sou Dredg Co, b 1017 15th

STEWART & HOLLOPETER
Real Estate, Rentals, Loans, Insurance
222 ELEVENTH STREET PHONE 1060

Fox Philip R (May V), foremn J T Weathers Garage, h 327 2d

Fox Wm H (Sarah G), h 1905 Av J

Fox Wm S (Sidney), h 140 9th

Frailey John J, h houseboat S River drive and 10th

Francis Anna E, auditor Realty Securities Corp, b 116 9th

Francis Elwin (Ruby), chauf, h 705 Lawrence dr

Francis Wm J (Carrie), real est 1008 Av B, h 1514 Av K

Frank Joseph (Virginia), b 1217 10th (U S N)

Frank Morris B (Ray), dry goods 210 Av G, h 216 Boulevard

Frank Walter M (Anna I), transfer 413 10th, h 415½ same

Franklin Mary, h s w cor 25th and Miami Beach dr, M B

Franz Helen, presser Miami Laundry, b 1606½ Av I

W. & S. GROCETERIA—Self-Serve Store
WALKER-SKAGSETH CO.
Phone 1030 306 Eleventh St.
CASH BUYS IT FOR LESS
STAPLE AND FANCY GROCERIES
FRUITS AND VEGETABLES

B. G. HEWITT & CO. 908 AVENUE D
BICYCLES
Our Motto: "Quality and Service" Supplies, Renting, Repairs

ANDERSON & CHAILLE
REAL ESTATE and INVESTMENTS
206-207 Fidelity Bank Bldg. Telephone Connection

Franz Marie, laundress Miami Laundry, b 1606½ Av I
Franzen Wm (Gertrude), tinner M J Bohnert, h w s Pomelo av 1 s of Grove
Fraser John D (Sophia), plasterer, h 1008 Av Q
Fraser Sophia Mrs, hairdresser Marinello Parlors, h 1008 Av Q
Frayne Hazel, tchr Julia Harris, b 2000 Brickell av
Frazier Anna C (wid J D), h s s Marti 1 w of Av D ext
Frazier Charles, student, b A C Frazier
Frazure Charles M (Georgia I), propr Frazure House, 1100 Boulevard
FRAZURE HOUSE, Charles M Frazure Propr, 1100 Boulevard, Tel 978-X
Frazure John C, b 1100 Boulevard (U S N)
Frazure Milton L, automobiles, b 1100 Boulevard
Frazure Thomas S, b 1100 Boulevard (U S N)

H. L. Clark & Sons
1113 Avenue C Tel. 877
CONTRACTORS and REAL ESTATE

Freas George A (Sarah M), mach s s Miami River w of Av D, h N River dr nr Seybold av
Freas Helen E, bkpr Fidelity Bank & Trust Co, b G A Freas
Freas Samuel W (Miami Towing & Lighterage Co), b G A Freas
Freas Stanley M, b G A Freas (U S N)
Freas Warren L (Bettie; Miami Towing & Lighterage Co), h 929 4th
Frederick Edward (Antonica H), lather, h n s Espanola 1 e of Citrus rd
Frederick Edwin S (Birdie), civ eng, h 915 15th
Frederick Thomas E (Ruth K), civ eng, b 617 10th
Frederick Wm H (Laura B), plasterer, h n s Johnson 2 e of Walker
FREDERITZI IDA, Bkpr T N Gautier, Public Stenographer 304 Burdine Bldg, b 1220 11th
Co, b 1220 11th
Frederitzi Isabel, cashr Everglades Sugar & Land

The Carmichael-McCalley Co. Inc,
CONTRACTORS AND BUILDERS
921 Avenue C
Phone 964

PURE FOOD GROCERY Inc.
"The Cash and Carry Store"
Phone 453-X
L. S. CLOPTON, Mgr.
815 Twelfth St.

MIAMI FURNITURE COMPANY
Dealers in New and Slightly Used Furniture
DEPARTMENTS: Credit, Repair, Packing and Shipping
806-808 AVE. D Our Motto—You above all MUST be Satisfied PHONE 28-X

ROYAL PALM TRANSFER CO.
O. A. McNEIL, Propr.
AUTOMOBILES FOR HIRE
Office Halcyon Hotel
PHONES:
Office - - 695
Depot - - 243
Garage - 965
Stable - - 46

Frederitzi Louis (Jessie), h 1220 11th
Frederitzi Mark H, b 1220 11th (U S A)
Freeborn Charles H (Grace) vulcanizer Miami Tire Co, h 226 19th
Freed Charles J (Estella), clk Hill Bros, h 722 10th
Freed Levi C, b 1815 12th
Freed Samuel C, b 1815 12th
Freed Yelles C (Catherine), h 1815 12th
Freedlund Adolph (Bess E), pres Freedlund Const & Supply Co, h 433 20th
Freedlund Andrew W, fire dept, r 436 12th
FREEDLUND CONSTRUCTION & SUPPLY CO, Adolph Freedlund Pres, Marcus A Milam Vice-Pres, D V Goddard Sec and Treas, 8th and N River Drive, Tel 131
Freelund Joseph, student, b 433 20th
Freeland R Loraine, helper Dean Motor Co, b 222 2d
Freeman DeVyr, carp, b 728 19th

STANDARD REALTY CO.
REAL ESTATE, RENTALS, LOANS
219 12th St. FIRE INSURANCE Phone 540

Freeman Edmond H, auto repr, b H J Freeman
Freeman Fannie E (wid Francello), h 728 19th
Freeman Harley J (Anna), hardware w s Biscayne dr 2 n of Buena Vista dr, B V, h w s Biscayne dr 1 n of Wood av
Freeman Helen L, bkpr, b H J Freeman
Freeman Millard P, pub steno 233 12th, r Y M C A
Freeman Roland D, b H J Freeman (U S A)
Freeman Rollin H, printer, r 201 Av C N
Friedman Wm, grocer 433 7th, h same
French Clarice, b 914 13th
French Marion (Mary J), h 312 10th
French May, b 914 13th
French Nathaniel (Clara Belle; City Meat Market), h 914 13th
French Nathaniel J (Gwendolin; City Meat Market), h 632 7th
French Walter L (Alice), h 1506 Lawrence dr

JEWELER AND MANFG. OPTICIAN
OSCAR W. MAYNARD
Licensed by Fla. State Optical Board. Lenses duplicated same day received
313 TWELFTH ST. MIAMI, FLA.

EVERYTHING IN BUILDING MATERIAL
Paints, Oils, Etc.
Georgia Lumber & Supply Co.
Office and Yards, Ave. D and 5th St. Phones 1190-1191

Automobile Tires
MIAMI TIRE CO.
331-343 Eleventh St. Phone 559

WATERS REALTY CO., 215 11th
REAL ESTATE, RENTALS and INSURANCE
Farm and Timber Lands

TRY IT
Coca-Cola
Miami Coca-Cola Bottling Co. Phone 120

FREY FRANCIS E (Jenkins & Frey), Av E and 11th, Tel 550-X, b 121 Collins dr
Friend Ella J, slsldy E B Douglas Co, b 154 Coral Park
Frierson Wm T (Lula), clk Am Ry Exp Co, h n s 20th w of Citrus rd
Frimand Emily L Mrs, slsldy Turner Music Co, h 1229 10th
Frimand Peter A (Emily L), bkpr J B Orr, h 1229 10th
Frink Lucille, opr So Atl Tel Co, b 315 Av D N
Frissell Glen C (Myrtilla), h n s Colorado av 2 e of Rand
Fritz Goodrich K (Hattie M), pntr, h 221 Pontiac
Fritz Ivan L P (Minnie), pntr, h 222 Pontiac
Fritz Joachim (Mary), dairy Allapattah rd w of city
Frohock John, h 329 8th
Frost Julia D (wid John), b 1126 9th

When You Place Your Next Order Insist on Shipment through the DADE GROCERY CO.
PROMPT ATTENTION TO MAIL ORDERS 312 1st St. Tel. 286

FROST WM S (Helen G), Gen Sec Y M C A, h 1126 9th
Frow Fred (Mary J), fisherman, b 1408 23d
Frow John S (Josephine), vessel capt, h 606½ Av D
Fruit Palace The, C I Brooks propr, 907 Av C
Fry James B (Rebecca), mach, h 524 12th
Fry Margaret B, clk Burdine & Quarterman, r 141 10th
Fry Mary A, r 141 10th
Fry Minnie (wid J B), h 238 Johnson
Fry Minnie J, tchr North Side School, b 238 Johnson
Fuller Lavello M (Grace), carp, h s w cor 18th and Collins av, M B
Fuller Mary (wid Marshall), b 139 9th
Fulmer Whit H (Valeria V), lineman F E C, r 409½ 11th
Funderburg Charles E (Della), repr Day & Night Garage, b 239 3d
Fuqua Arthur L, lab, Chase & Co, res Grapeland blvd

USE THE FAMOUS NEIGHBOR OIL
CLEANS, POLISHES, LUBRICATES and REMOVES RUST

Repairing Painting Machine Work
CENTRAL GARAGE
Storage Tires Accessories
1310 Ave. D VULCANIZING Phone 392-X

Safety Deposit Boxes THE SOUTHERN BANK AND TRUST COMPANY
FOR RENT 422 Twelfth Street

City Lots Farm Land Groves
JEFFRIES
210 12th St.
PHONE 66

Fuquay George W (Virginia), floor mgr Roberts Bros, h w s Av U 1 s of 12th
Fuquay Orville, student, b G W Fuquay
Fussell James (Maud), chauf, h 815 Av C
Futrelle Wm W (Leila), mkr Miami Mattress Co, h 1506 Av D
FUZZARD FRED W (Mary K), Vice-Pres Bank of Bay Biscayne, h 1029 14th
Fuzzard Jessie M, steno Sou Bank & Trust Co, h 619 13th
Fuzzard John G, b 619 13th (U S A)
Fuzzard Ralph M (Swannie; Fuzzard & Son), h 806 Av P
Fuzzard Wm (Antonica M), coll teller Bank of Bay Biscayne, h 619 13th
Fuzzard & Son (Wm and Ralph M), explosives 416½ 12th
Fyle James H (Eva M), carriage trimmer, b 142 11th
Fyle Maude, furn rms 142 11th

JOHN W. CLAUSSEN
General Insurance, Surety Bonds, Mortgage Loans
200 Ralston Bldg., 1102 Avenue C. Phone 1103

G

Gabriel George M (Clara), brk mason, h 234 19th
Gabriel George T, b 234 19th (U S N)
Gabriel Zola B, bkpr Miami Beach Improvement Co, b 621 20th
Gaither John W (Florence), atty, r 7 Av B N
Galatis Harry, chef, r 404 4th
Galatis James, mgr Rector's Cafe, r 716 Av C
GALATIS JERRY (Julia), Propr Rector's Cafe, h 716 Av C
Galatis Peter, waiter, b 1006 Av G
Gale Harry A (Dora), yardman P A Henderson, h 1414½ Av D
Gallagher Bartley A (Rose), h e s Av H 2 s of 30th
GALLAGHER LEMUEL D, Restaurant 1720 Av D, h same

Peninsular Metal Co. Cor. 7th ST. and AVE. G PHONE 482-R
METALS, RUBBER, BONES, SCRAP IRON, ETC.
Automobile Parts for All Makes Second Hand Pipe and Machinery

MIAMI FISHERIES CO., Inc.
Wholesalers of Fancy Spanish and King Mackerel
Phone 935

HUGHES SEED COMPANY
SEEDS and INSECTICIDES
PHONE 75-XI Established 1898 1406 AVENUE D

CALL PHONE 10
EVERGLADE LANDS IN LARGE TRACTS
Farm Lands at Florida City, Fla.
TALK to the TATUMS
Bungalows and Building Lots in Riverside Heights PHONE 10 212-214 12th St.

Gallat Apartments, 821-823 9th
Gallat Frank (Anna), jeweler 416 Burdine bldg, h 825 9th
Gallat James (Florence; Gallat & Gallat), h 1019 15th
Gallat Michael (Jennie; Gallat & Gallat), h 612 Av J
Gallat & Gallat (Michael and James), barbers 238 12th
Gallop Jewell G (Mabel), soda dispr W M Barrick, h 10th bet Avs M and N
Galloway Beryl, b 636 13th
Galloway Harry F, h 636 13th
Galloway Irene, clk W U Tel Co, b 636 13th
Galloway James W, b 636 13th (U S A)
Galloway Nell V, clk P O, b 636 13th
Gallup Edward P (Mary), r 218 2d
Galphin Samuel, eng, r 201 Av C N
Gamble Clara Y, h 1008 Av K
Gamble John A (Barbara), clk Hill Bros, h 538 12th
Gamble Minnie L (wid J W), h 326 14th

Railey-Milam Hardware Co. Hardware
413-419 Twelfth St. Phone 930

Gamble Sarah A, b 1008 Av K
Gamble W S, cond F E C, b 435 4th
Gannon Arthur J, contr, h 1604 10th
Gannon Louis G, b 1604 10th (U S A)
Garcia Emma B, h 402 1st
Garcia Thomas (Inez), tile mkr, h 334 Johnson
Gardella Adelaide (wid Frank), h 226 14th
Gardner Clara L, nurse, b 130 Bayonne pl
Gardner Concrete Co (G W Gardner), 701 N River dr
Gardner Curtis W (Mary A), h Royalton Hotel
Gardner Edgar H, auto mech Biscayne Garage, b 1506 Av D
Gardner George W (Fredonia R; Gardner Concrete Co), h 124 Bayonne pl
Gardner John A, mgr Royalton Hotel, b same
Gardner John D (Estella W), dept mgr Burdine's, h 607 13th
Gardner J Pierce, foreman, r 330½ 13th

OVERLAND CARS
Republic, Mohawk Goodyear TIRES
VEEDOL OIL AGENCY
J. T. WEATHERS
1008-1010 Ave. C. Next to Postoffice
GARAGE Phone 165 SUPPLIES
JEFFORDS-WAY MACHINE CO.
Marine Repairs MACHINISTS Marine Hardware
18th ST and AVE G. 300 Ft. Frontage on Miami River PHONE 271-R

East Coast Lumber & Supply Co.
"EVERYTHING TO BUILD YOUR HOUSE"
"EVERYTHING TO SHIP YOUR CROP"
PHONE 381 - - - - 6th ST. AND AVE. E

Gardner Levy C (Millie M; Tip Top Grocery Co), h 130 Bayonne pl
Gardner Richard C (Lula; Tip Top Grocery Co), h 105 Central av
Gardner Rose V, tchr Northside School, b 130 Bayonne pl
Gardner Rufus H (Mamie A), carp, h e s Florida av 1 s of 20th
Gardner Sally M, b 130 Bayonne pl
Garey Archibald R (Arvilla), fruits 1514 Av D, h w s Av U 2 s of 12th
Garey Ethel M, b A R Garey
Garfunkel Frieda, b 1002 11th
Garfunkel Lorraine, tchr, b 1002 11th
Garfunkel Morris (Daisy), mgr Miami Renovating and Furn Co, h 1002 11th
Gargal James, waiter Seminole Cafe
Garner Eugenia A, b 2608 Brickell av

Realty Securities Corporation
Owners and Sales Agents of Suburban Properties
1109 Avenue C REAL ESTATE INVESTMENTS Phone 479

Garnett Millard, treas Buena Vista Savings & Loan Co, h n s Buena Vista dr 3 e of Biscayne dr
Garnett Russell R, b Millard Garnett (U S M C)
Garrett Charles E, meats 1309 Av D, r 1405-a same
Garrett Wm H (Agnes), hdwe 225 12th, h Boulevard nr Collins Bridge
Garriges Ramon (Elizabeth), mech Emmett's Garage, r 321 Av C
Garris Milton D (Jessie), civ eng, h Collins av 2 s of 5th, M B
Garrison Covington (Nannie), agt Stembler Ins Agcy, h 419 19th
Garwood Bessie (wid Ernest), nurse, h 612 Av H
Gary Christopher C (Margaret), carp Bowers Sou Dredg Co, h 617 15th
Gary R L, r 321 10th
Gaskin Rosa M (wid E B), b 328 Flagler
Gaston Wilfred R (Rena), pntr, h 4, 721½ Av D
Gates Frank (Maud), chauf, b 334 1st

Engineering Contractors Biscayne Engineering Co.
Bank Bay Biscayne Bldg.
Surveys, Estimates, Sewers, Irrigation and Drainage
Pavements, Concrete Work, Maps and Blue Printing

John E. Withers Transfer and Storage Co., Inc. Av. C and 2d Tel. 360
FIREPROOF STORAGE, BAGGAGE and HEAVY HAULING, PACKING and FORWARDING

Art Stone Construction Company
CONTRACTORS AND BUILDERS
Handlers of Cement
ALL KINDS OF ARTIFICIAL STONE AND CEMENT WORK
TEL. 334 606 Av. D

The Biscayne Pharmacy
NYAL CHOCOLATES
CARL J. ERICSON
Proprietor
Corner Ave. D
and Twelfth St.

Gates H Claude, flgmn F E C, r 620 8th
Gates Henry W, meter reader Miami E L & P Co, res Little River
GATES JAMES A (Mary E; J A Gates & Son), Pres Mutual Security Co, h 311 8th, Tel 357-R2
GATES J A & SON (J A and L D Gates), Real Estate and Investments 235 12th, Tel 316 (See page 8)
GATES LOUIS D (Verna D; J A Gates & Son), Sec Mutual Security Co, h 218 4th, Tel 146-X1
Gates Louise, steno Miami E L & P Co, res Little River
Gates Maude L, bkpr V Chiacco, h 334 1st
Gates Wm A (Valeria), eng F E C, h 448 4th
Gates Wistar W (Eva F), h 120 Coral Park
Gause Margaret (wid H H), b 309 3d
Gause Victor B, r 132 9th

MIAMI AUDIT COMPANY
Public Accounting and Auditing
ROOM 7 REAL ESTATE BLDG. PHONE 1132

GAUTIER APARTMENTS, T N Gautier Mgr, 308-310 9th and 900 Av C, Tel 745-R1 and R2 (See page 36)
GAUTIER CHARLES H, Grocer 450 4th, h same Tel 294
Gautier Jefferson D, b 900 Av C (U S A)
Gautier Lawrence P, b 900 Av C (U S A)
Gautier Linnie L (wid Thomas N), h 310 9th
GAUTIER REDMOND B (Ida F), Attorney-at-Law 401-402 Lawyers Bldg, Tel 504-X, h 1018 Collins av, Miami Beach (See page 29)
Gautier Robert A, student, b 922 Av B
GAUTIER THOMAS N (Claire V), Fire and General Insurance, 304-305 Burdine Bldg, Tel Connection, h Gautier Apartments (See front cover)
Gautier Wm J (Mary), h 922 Av B
Gaventa Robert M (Sadie L), h 313 4th
Gayhan James H (Caretta), photogr 513 Av D, h same

DRAKE LUMBER CO.
MANUFACTURERS--WHOLESALE AND RETAIL
YELLOW PINE LUMBER. MILLS at PRINCETON; YARDS, MIAMI
PHONE 188 327-329 SIXTH STREET

HARRY V. SIMONS THE TAILOR-MADE MAN
Styles from Broadway to Miami - 1102 Avenue D

Cook with Gas
MIAMI GAS CO.
407 12th STREET TEL. 58

Steinway
Kranich & Bach
and other Pianos
and Players
Estey Organs
Q.R.S. Rolls

S. ERNEST PHILPITT
PIANOS
1106 Avenue D.

Victrolas
Victor Records
Musical
Instruments
Sheet Music

Geary Michael J (Josephine V), plstr contr, h e s Av D ext 1 n of Colorado av

Geddie Daniel B (Harriet E), grocer 524 Av B, h 203 6th

Gedney Samuel B (Evelyn A), boat bldr 505 18th, b 2118 Av F

Gegenheimer Louis (Leila E), plmbr H J Sanborn, b Brown's Hotel, M B

GEIGER AUGUST (Ruth M), Architect 218 Townley Bldg, Tel 359-R1, h 212 19th

Geiger Charles E (Carrie), h 805 9th

Geismer M Josephine (wid Solomon), b Augustus Jacobs

GENERAL ACCIDENT ASSURANCE CO, LTD, OF PERTH, SCOTLAND, Tatum Bros Co Agts, 212-214 12th.

E. F. MacVeigh Co. 318½ 12th St., Rooms 1-2-3 PHONE 59
GENERAL INSURANCE
BONDS OF ALL KINDS

Geohringer Joseph R (Mary), eng Miami E L & P Co, h 704 Av H

Geohringer Mary, dressmkr, b 704 Av H

George Charles (Julia), electn, h 441 7th

George Franklin L, propr First Street Drug Store, h 147 Collins dr

George Jeremiah (Jennie L), h s s Buena Vista dr 3 e of Biscayne dr

George Lewis S (Florence E), h 147 Collins dr

George Peter (Ida), lab, h 824 5th

GEORGE WM H (Beatrice G), Propr Miami Furniture Co, 806-808 Av D, Tel 28-X, h houseboat Trixie

GEORGIA CASUALTY CO OF MACON, GA, Realty Securities Corp Agts, 1109 Av C

GEORGIA HOME FIRE INSURANCE CO, F C Brossier & Son Agts, 203 New Tatum Bldg

BISCAYNE NOVELTY WORKS
A. H. RAMSEY, Prop.
23 Ave. E. North, Near Wood Street
SCREENS, STORE FITTINGS, MOULDINGS AND MILL WORK OF ALL KINDS

Biscayne Electric Supply Co.
Electrical Contractors, Supplies and Fixtures
Agent for Columbia Mazda Lamps, Hot Point Heating Appliances, Western Electric Motors and Emerson Fans
1108 Ave. D Phone 24

The Exotic Gardens
Nurserymen and Landscape Designers
FLORISTS
Choice Flowering and Foliage Plants, Roses, Palms, Shade and Tropical Fruit Trees. Plans and Estimates Given on Landscape and Grove Plantings. Retail Store and Office, 801 12th St. Tel. 453-R
Nurseries Broadway West of Railroad
JAMES DONN, Mgr
Phone 271-X

Fidelity Bank and Trust Co.

Capital, $150,000.00. Surplus and Profits, $38,000.00

When You Think of Drugs Think of ELBRE'S Rexall Store

Look for This Drug Sign

GEORGIA LUMBER & SUPPLY CO, P A Henderson Pres, J H Patterson Vice-Pres, M L Shaw Sec and Treas, Everything in Building Material, 500-508 Av D, Tel 1190-1191 (See right inside lines)

Geppert Wm O (Eva), mattress mfr 446 7th, b 407 Av K

GERARD FIRE & MARINE INS CO OF PHILA, PA, E F MacVeigh Co Agts, 318½ 12th

Gerard Harry A (Mae E), h houseboat Boulevard s of 7th

Gerard Mae E Mrs, marker Miami Laundry, h houseboat Boulevard s of 7th

Gerbrach Martin (Annie), h 1301 Av Q

Gerfin Eugene M, mach, b 1114 10th

German Mark H (Helen), agency mgr Burroughs Adding Mach Co, h 616 Boulevard

Gerock John S (Cora), farmer, h 835 19th

H. L. Clark & Sons — **CONTRACTORS and REAL ESTATE**

1113 Avenue C — **Tel. 877**

Gesswein Edwin J (Bertha A), mech Hill Motor Sales Co, h 1308 Av L

Getchell A Lincoln (Cora H), propr Art Finishing Shop, h 804 Av I

Gibb Oliver W (Lillian M), sls agt, h n s Spaulding 1 w of Columbia av

Gibbons Charles L (Isabella), h 1301 S River dr

Gibbons Douglas J, chauf Miami Gro Co, b 1112 Av K

Gibbons Elizabeth (wid Henry W), h 1112 Av K

Gibbons John J, hd waiter Hotel Plaza, res Cocoanut Grove

Gibbons Katherine V, steno First Trust & Savings Bank, b 1112 Av K

Gibbons Mildred E, bkpr Jaudon Bros, b 1112 Av K

Gibbs Frederick A (Rebecca), grocer w s 1st opp Meridian, M B, h same

Gibbs Henry M (Annabelle), helper J E Withers T & S Co, h 311 Morse

Gibbs James J (Stinson), r 832½ 12th

Pero's Ice Cream Parlor

Wholesale and Retail

705 Avenue D

PURE, WHOLESOME and DELICIOUS

Telephone 460-X

DAY and NIGHT GARAGE

Automobiles and Motorcycles, all kinds of Accessories and Repairs. Nothing but Expert Mechanics.

316-318 AVE. C. **PHONE 265**

FLORIDA FURNITURE CO.
COMPLETE HOUSE FURNISHING
T. H. BOGUE, Sec. and Treas. 308, 310 and 312 Eleventh St

Gibson James W (Eva R), h 820 20th
Gibson Lester L (Lucille), h 823 9th (U S M C)
Gibson Linzey E (Lizzie), carpr, h 1525 19th
Gibson Marie, b 1525 19th
Gibson Tillie Mrs, tchr Riverside School, b 415 10th
Giddens Cora D Mrs, clk Chalmers News Depot, h 404 9th
Giddens John V (Mary Lee), repr H B Purvis, h s s 17th 3 w of Av D ext
Giddens J Hardy, police, r 832½ 12th
Giffin George H, florist, b 1305 Av J
Giffin Herbert S, clk, b 224 4th
Giffin Ileen, b H F Kreis
Gifford Emily (wid Daniel), b 333 18th
GIFFORD JOHN C (Edith), Vice-Pres Miami Bank & Trust Co, h 333 18th
Gilbert Chase B, b R B Gilbert
Gilbert Henry F (Bertha H), plmbr W Chapman Plbg Co, h e s Av V 1 n of 18th

STANDARD REALTY CO.
REAL ESTATE, RENTALS, LOANS
219 12th St. FIRE INSURANCE Phone 540

Gilbert Henry J (Mary), opr W U Tel Co, b 1132 8th
Gilbert Morgan A (Bertha), oiler Miami E L & P Co, h 319 Dann
Gilbert Robert B (Mary R), h s s 19th 1 w of Av V
Gilbert Wm J (Rebecca), h 139 9th
Gilchrist Joseph C (Amelia), h 65 Fort Dallas Park
Gilder Hattie K, b 219 8th
Gill Charles, stage mgr Airdrome Theatre
Gillespie John L (Kate), fruit grower, h s s 23d 1 w of Av D ext
Gillette Paul, chauf, r 215 Waddell
Gillette Robert B (Maggie L), carp, h houseboat Boulevard s of 7th
Gillette Wm H (Velma A), pharm Elbre's, h 216 Pontiac
GILMAN JAMES H (Gladys M), Pres Bank of Bay Biscayne, h 904 Boulevard
Gindorf George, plmbr Alex Orr, r Mechanics Hotel

THE ELITE LAUNDRY DRY CLEANING and PRESISNG
"Where Linen Lasts"
429 10th St. QUALITY and SERVICE Phone 802

FIRE INSURANCE PHONE 272-R
201-207 Eleventh St.
Dorn-Schutt Co.

Automobile Tires
MIAMI TIRE CO.
331-343 Eleventh St. Phone 559

Thos. S. Davenport Co.
RENTALS AND REAL ESTATE OF ALL KINDS
Miami City Property a Specialty PHONE 429 205 Twelfth Street

TRY IT
Coca-Cola
Miami Coca-Cola Bottling Co. Phone 120

Gills W Scott, eng Miami Traction Co, h 10th nr Av U
Ging La Vera M, steno C A Peters, r 135 9th
Ging Lillian Mrs, clk Burdine & Quarterman, r 135 9th
Gingras Josephine R, clk S M Groodzinsky, b 1410 Av G
Gingras Louis E, bicycle repr 211 Av G, b 1410 do
Ginn Gordon L (Maude M), h 621 Cordova av (U S A)
Ginnis James, cook, r 610 Av C
Ginsberg Max, propr Milady Shop, h s s 18th 1 e of Av Q
Girtman James D (Kate), real estate, h 230 9th
Girtman Sallie (wid J W D), b 230 9th
Girtman S Emma, b 621 Av B
Gist Milton M (Temperance), h 610 Biscayne dr
Given A Flourney, b 411 24th (U S A)
Given Maud M (wid F P), h 411 24th

MAGIC CITY LUMBER COMPANY
EVERYTHING IN BUILDING MATERIAL
Rickmers St., bet. Av. D. and R. R. PHONE 450

Gladden Joseph (Edna), sec-treas Seminole Construction & Supply Co, h 2125 10th
Gladson E Baker, b 105 Central av (U S A)
Glaser Urania Mrs (Verdi School of Opera & Oratorio), h 130 8th
Glashan Edward L (Daisy), reprmn Miami Renovating and Furn Co, h 207 Dann
Glass Adolf, office mgr P Ullendorf, b 1712 Lawrence dr
Glass Albert, r Hotel Oxford
Glass Edna C Mrs, r 913 Av C
Gleason A H (Kate), mach Tatum Bros, res Little River
Gleason Fred, mach Tatum Bros, r 212½ 12th
Gleason John H, cement finisher, b 301 Waddell
Gleason Joseph T, cement finisher, b 301 Waddell
Gleason Thomas H (Mary), cement contr, h 201 Waddell

PHILLIPS BROS.
1220 AVENUE D
Marine Hardware Fishing Tackle

RIVERSIDE CONFECTIONERY
E. STAVRIDES
813 Twelfth Street Phone 434
Ice Cream and Candy
Stationery, Periodicals
Cigars, Tobacco and Cold Drinks

4% Interest, Compounded Quarterly, paid on Savings Accounts
$1.00 OPENS AN ACCOUNT AND SECURES ONE OF OUR UNIQUE HOME BANKS OF THE BEST MAKE
THE SOUTHERN BANK & TRUST CO. 422 12th St.

Glendenning Charles W (Lucinda), foreman, h houseboat N River dr and 13th
Glenn Frederick A, exp messr, b 309 1st
Glenn Mildred M, sec F H Rand jr, r 205 10th
Glenn Myrtle, ship clk Burdine's, b 309 1st
Glenn Wm A (Maidie), printer The Metropolis, h 319 5th
Glenn Wm E (Demaris), carp, h 309 1st
GLENS FALLS INSURANCE CO OF GLENS FALLS, N Y, Dorn-Schutt Co Agts, 201-7 11th
Glidden Allen B, plmbr Quinn-Callahan Plmbg Co, h 643 13th
Globish Joseph (Antoinette), pntr, h 705 Av C
Glock Amelia H (wid Albert), b 416 19th
Goddard Daniel V, sec and treas Freedlund Const & Supply Co (U S A)
Godfrey Annie W Mrs, hsekpr Hotel Biscayne
Godley Lillian K, confr 201 Av D, r 334 2d
Godman John D (Mattie E), foreman Street Dept, h 1100 Av G

Real Estate
J. B. JEFFRIES
210 12th St. Phone 66

Undertakers and Embalmers
AUTOMOBILE EQUIPMENT
W. H. COMBS CO.
323 ELEVENTH STREET
Office Phones: 209-R1 & 209-R2
Private Ambulance Service

Thomas Awning and Tent Co.
1405 AV. D PHONE 435-R
Awnings, Tents, Sails, Tarpaulins, Curtains and Window Shades, Boat Awnings and Fenders, Screens, Venetian Blinds.

Godson Maria (wid J R), furn rms 204 8th
Godwin A Pope Mrs, b 1212 12th
Godwin David M (Mary L), cond F E C, h 120 Av M North
Goebel Elbert V, chauf Miami Gro Co, b Wm Goebel
Goebel Fred, lab, r 413 Wood
Goebel Wm (Ora), pntr, h e s Av X 3 s of 12th
Goethals Florent M (Maude L), pntr (U S N)
Goethals Maude L Mrs, h houseboat n s river w of Av G
Goethe Reuben (Olivia), eng F E C, h 138 Banyan pl
Going Milton W (Marion), carp, h s s Cora 1 e of Allapattah dr
Goldenblank Max (Clara), grocer 700 Av D, h 605 8th
Golding Samuel, mgr Sablo's Hat Shop, r 322 4th
Goldinger Emma Mrs, ladies' wear 1117 Av B, b 708 same

E. B. Douglas Co
MIAMI, FLORIDA
Art Metal
Filing Devices
Fireproof

DADE COUNTY FURNITURE CO.
Complete House Furnishers
PHONE 81 409-411 TWELFTH ST.

Goldinger Lillian, clk Mrs E Goldinger, b 708 Av B
Goldman Nathan (Ida), propr The Quality Shop, b 208 2d
Goldsberry Edna Z, b T M Goldsberry
Goldsberry Theodore M, carp, h w s Columbia av 1 s of 21st
Golf Grounds, n s Allapattah dr w of Dale av
Gomes King, b 708 Cordova (U S A)
Gomez Alfred H (Celeste), cigarmkr, h 914 6th
Gomez Burt (Caroline), blksmith, h 619 15th
Gonzalez Edward (Kate P), real est 416 Av D, h same
Gonzalez Edward jr (Jeannette), real est 215 11th, h 140 Bird av
Goodall Ernest M, h 914 Boulevard
Goodall Lela H, b 912 Boulevard
Goodall Louis B, h 912 Boulevard
Goodburn Wm A (Fannie R), tkt clk F E C, h 709 Av B
Goodell Amelia, h 1205 12th

For HARDWARE, PAINTS, OILS, BUILDING MATERIAL, AGRICULTURAL IMPLEMENTS, STUDEBAKER WAGONS, HARNESS, SHIP CHANDLERY AND SPORTING GOODS See
Railey-Milam Hardware Co. 413-419 Twelfth St.

Goodell Edna, b 1205 12th
Goodell Hattie, b 1205 12th
GOODMAN B MURRAY (Ruby), Sec and Treas Magic City Lumber Co, h 1626 11th
GOODMAN CLIFFORD F (Omera), Vice-Pres Magic City Lumber Co, h 136 Banyan pl
Goodman John F (Sallie), clk Powers Gro Co, h 921 15th
Goodrich Frances (wid Albert), b 630 13th
Goodrich Nellie L (wid Jesse L), b 910 6th
Goodrich Wesley B (Julia), eng F E C, h 620 8th
Goodson Lottie (wid Allen), b 915 15th
Goodson Walter L (Maude), foreman, h n s 18th 1 w of Av D ext
Goodwin Alonzo A (Lucy), b A W Goodwin
Goodwin Alonzo W (Maybelle), boat bldr W A Kieswetter, h w s Roseway 3 n of 5th ext
Goodwin Irene, nurse City Hospital

JEFFORDS-WAY MACHINE CO.
Marine Repairs MACHINISTS Marine Hardware
18th ST and AVE G. 300 Ft. Frontage on Miami River PHONE 271-R

Miami's Choicest Residential District
Bungalows on Easy Terms
212-214 12th St.
Tel. 10
Riverside Heights
TATUM BROS. COMPANY

Talk to the Tatums 10

Republic, Mohawk Goodyear
TIRES
J. T. WEATHERS
Garage, Supplies, Repairs, Veedol Oil Agency
1008-1010 Ave. C Next to Postoffice Phone 165
OVERLAND AUTOMOBILES

East Coast Lumber & Supply Co.
"EVERYTHING TO BUILD YOUR HOUSE"
"EVERYTHING TO SHIP YOUR CROP"
PHONE 381 · · · · 6th ST. AND AVE.

Goranson Martin, fisherman Miami Fisheries Co, h houseboat s s Miami River w of Av D
Gordon Charles H (Della), r 309 7th
Gordon Forrest B, b 223 4th (U S A)
Gordon George V (Ida), clk P O, h 223 4th
Gordon Ira A (Bina), carp, h 219 Capbell
Gordon John (Ida), plmbr, r 832½ 12th
Gore Abbie Mrs, slsldy E B Douglas Co, r 135 9th
Gore Walter P (Lavonia), bkpr, b 1008 Av H
Gorman Lillian Mrs, furn rms 205 6th
Gorman Robert (Lillian), packer Ricou Fish Co, h 205 6th
Gosch Jacob (J Gosch & Son), h Grand Hotel
Gosch J & Son (Jacob and Wm), proprs Grand Hotel 436 10th
Gosch Wm (Hattie; J Gosch & Son), h Grand Hotel
Gospel Hall, 627 20th
Gottschall Clarence (Catherine), h 413½ Av C (U S N)

Woodlawn Park Cemetery
Parklike, Peaceful, Picturesque, Perpetual Care--White
Orange Glade Road Office 1109 Avenue C Phone 479

Gould Cyril A, r Y M C A
Gould Frank W (Anna), plmbr Alex Orr, h 1203 Av Q
Gould Lyman B, ropeman 12th st bridge, r same
Goulgis Thomas, waiter Seminole Cafe
Goutos Christ (Seminole Cafe), h 634½ 12th
Govro Lillian M Mrs, bkpr Railey-Milam Hdwe Co, r 643 13th
Gow Robert (Alice), printer The Metropolis, b 1316 Av G
Gower Emelyn, clk J W Seybold, b 214 14th
Gowin Anna Mae, mlnr, b 1104 Av G
Gowin George R, b 1104 Av G (U S A)
Gowin James I (Kate), farmer, h 1104 Av G
Grable Gertrude Mrs, furn rms 906½ Av D
GRACE CLARENCE I (Annie L; Miami Fruit & Produce Co), 426 12th, Tel 1145, h w s Atlantic av bet 23d and 24th

Engineering Contractors Biscayne Engineering Co.
Bank Bay Biscayne Bldg.
Surveys, Estimates, Sewers, Irrigation and Drainage
Pavements, Concrete Work, Maps and Blue Printing

J. L. SHULL FURNITURE CO. 813-815 AVENUE D
We Sell on Easy Payment Plan. Call and See Us Before Buying

Dade Electric
Electrical Contractors
237 Tenth St. Phone 828-X

THE BISCAYNE PHARMACY
CARL J. ERICSON, Proprietor
NYAL REMEDIES CORNER AVENUE D and TWELFTH ST.

Grace Thomas B (Minnie), pntr, h 108 Av J
Graddick Addison R, pntr, r 916 Av B
Graff Lester L (Lillie M) (U S A)
Graff Lillie M Mrs, cashr Miami Fisheries Co, b 331 Myrtle
Graham Harold S (Hattie), clk Railey-Milam Hdwe Co, b 718 Biscayne dr
GRAHAM HARRY B, Accountant, Corporation Work, Audits, Systems, 8th fl Ralston Bldg, Tel 386, P O Box 1112, res 20th St Extension and LeJeune rd
Graham Hattie A, bkpr Fred L Terry, b 718 Biscayne drive
GRAHAM JOHN M (Gertrude), U S Comnr and Dep Clk U S Dist Court, 245 Federal Bldg, Tel 838
Graham John W (Anna D), mgr Chase & Co, h 617 Biscayne dr

J. H. TALLEY 202 Lawyers Bldg. Tels: Office 272-X; Res. 949-X1
Insurance and Mortgage Loans

Graham Marion J (wid W S), h 718 Biscayne dr
Graham Mary J (wid Joseph D; The Florida), h 231 13th
Graham Ralph C, b 718 Biscayne dr (U S A)
Graham Salem, owner Gralynn Hotel, h same
Graham Thomas L (Etta), office 1117 Av C, r 135 9th
Gralynn Hotel, H H Mase asst mgr, 1322 Av C
Gramberg Gustav, dredge capt, h 818 5th
Gramley Fred (Elizabeth B), agt Met Life Ins Co, h 1208 Gardner
GRAMLING APARTMENTS, 216½ 12th, Tel 162
GRAMLING JOHN C (Clara H; Gramling & Clarkson), State Attorney 11th Judicial Circuit, 2d fl Lawyers Bldg, Tel 350, h 127 10th
Gramling Wm S (Alice), phys, h 216½ 12th (U S A)
GRAMLING & CLARKSON (John C Gramling, Philip Clarkson), Lawyers, 2d fl Lawyers Bldg, Tel 350 (See page 29)

DRAKE PRODUCE CO.
WHOLESALE PRODUCE, GROCERIES, WRAPPING PAPER, PAPER BAGS
PHONE 652 327-329 SIXTH STREET

The Elliott Detective Agency
INCORPORATED
OUR OPERATIVES LICENSED AND BONDED
CORRESPONDENTS EVERYWHERE
Room 5, Real Estate Bldg.
TELEPHONES Office 255, Res. 397-R2

GAS FOR COOKING FOR LIGHTING FOR HEATING FOR POWER
MIAMI GAS CO.
407 12th St. TEL. 58

Steinway
Kranich & Bach
and other Pianos
and Players
Estey Organs
Q.R.S. Rolls

S. ERNEST PHILPITT
PIANOS
1106 Avenue D.

Victrolas
Victor Records
Musical
Instruments
Sheet Music

MILLWORK
SCREENS
BISCAYNE
NOVELTY WORKS
23 Ave. E. North, near Wood St.

GRAND HOTEL, J Gosch & Son Proprietors, Open All the Year, Across From Depot, 436 10th
Granger Anna M, b 410½ 11th
Granger Lester (Johnnie E), h 410½ 11th
Grant Madeline B Mrs, cashr Met Life Ins Co, b J A Betzler
Grant Robert B (Hattie G), window trmr John Sewell & Bro, h 815 8th
Graumlich Emmett G (Katie), propr Emmett's Garage, h 915 2d
Grantham Ansley C, Westmoreland add (U S A)
Grantham George M, Westmoreland add (U S A)
Graves Charles A (Catherine), contr, h 315 8th
Graves Frances M, steno J A McDonald Co, b 315 8th
Graves Mary E (wid Thomas H), b 117½ Av C N
GRAVES NORMAN W (Lillian C), Mgr Baker & Holmes Co, h w s Atlantic av 1 s of 20th, Westmoreland add

STEWART & HOLLOPETER
Real Estate, Rentals, Loans, Insurance
222 ELEVENTH STREET PHONE 1060

Graves Thomas L (Josephine), meats 803 Av D, h 117½ Av C N
Gray, see also Grey
Gray Albert H (Fedora), flgmn F E C, h 214 Central av
Gray Howard E, pntr, h 139 10th
Gray Mabel Mrs, hsekpr 107 Av D N
Gray Nellie M Mrs, b 139 10th
Gray Paul R, h Belle Isle, M B
Gray Richard W (Charlotte), meterologist U S Weather Bureau, h 216 8th
GREAT AMERICAN INSURANCE CO OF NEW YORK, Fredk S Morse Agt, Fort Dallas Bldg, 302½ 12th
Greaves Joseph P, mgr Royal Palm Hotel, b same
Greeley Ida F (wid Q E), b 2000 Brickell av
Green Aubrey E (Annie; Green-High Auto Co), h 1310 Av K
Green Burton J (Ethel), cond F E C, r 809½ Av D

W. & S. GROCETERIA—Self-Serve Store
WALKER-SKAGSETH CO.
Phone 1030 306 Eleventh St.
CASH BUYS IT FOR LESS
STAPLE AND FANCY GROCERIES
FRUITS AND VEGETABLES

BICYCLES
Renting and Repairing
Our Motto: "QUALITY and SERVICE"
IVER JOHNSON
908 Avenue D
B. G. HEWITT & CO.

ANDERSON & CHAILLE
REAL ESTATE and INVESTMENTS
206-207 Fidelity Bank Bldg. Telephone Connection

Green Ethel Mrs, clk E B Douglas Co, h W 12th bey limits
Green Eulee, b 1222 Av L (U S A)
Green-High Auto Co (J M and A E Green), 328 13th
Green James M (Mary; Green-High Auto Co), h 1222 Av L
Green Jewel, b 1222 Av L
Green Joseph T (Mamie), citrus inspr, h e s Citrus rd 3 s of 12th
Green J Whitney, h 120 Av B
Green J Wm, b 1222 Av L (U S A)
Green Lena A (wid Clarendon), h 130 Central av
Green Roy W, slsmn Biscayne Electric Sup Co, b 1222 Av L
GREEN TREE INN, Mrs Mary Dodson Swift Propr 1022 Av B cor 11th, Tel 164 (See page 48)
Green Wallace M, b 1222 Av L (U S A)

H. L. Clark & Sons **CONTRACTORS and REAL ESTATE**
1113 Avenue C Tel. 877

Green W S, clk F E C, r Y M C A
Greene Louis, clk, b J P Greene
Greene J Paul (Cecelia), foreman P O, h s s Richmond 5 w of Columbia av
Greenlaw Sidney W (Eva), h houseboat N River dr and 14th
GREENLEAF JAMES P (Margaret), Mgr Miami Audit Co, h 1000 Av H
Greenway Charles E (Emily), auto mech, h 1824 Av Q
Greer Jennie W (wid T W), h 1132 Biscayne dr
Greer Thomas, carp, r Mechanics Hotel
Greetham Martha V (wid Henry W), b 1136 13th
Gregory Harry, clk, r 615 7th
Gregson Sarah A (wid John), b 119 10th
Grey, see also Gray
Grey Almeda (wid T H), h 1206 Biscayne dr
Grier John A, b Mrs L V Bolenbaugh

MIAMI FURNITURE COMPANY
Dealers in New and Slightly Used Furniture
DEPARTMENTS: Credit, Repair, Packing and Shipping
806-808 AVE. D Our Motto—You above all MUST be Satisfied PHONE 28-X

The Carmichael-McCalley Co. Inc,
CONTRACTORS AND BUILDERS
921 Avenue C
Phone 964

PURE FOOD GROCERY Inc. *"The Cash and Carry Store"*
Phone 453-X L. S. CLOPTON, Mgr. 815 Twelfth St.

ROYAL PALM TRANSFER CO.
O. A. McNEIL, Propr.
AUTOMOBILES FOR HIRE
Office Halcyon Hotel
PHONES:
Office - - 695
Depot - - 243
Garage - 965
Stable - - 46

Griffen Lawrence J, teller Miami Bank and Trust Co, b 1028 9th
Griffin Alice A, clk, b 720 7th
Griffin Charlotte (wid Merton), b 720 7th
Griffin David H (Sarah E), clk Frank T Budge Co, h 306 Av C
Griffin David H jr (Florence), com trav Frank T Budge Co, h 23 Wisconsin av, B V
Griffin Edward H (Josephine N), fireman Miami Laundry, h n s 23d 2 e of Av Q
Griffin Ethel (wid L H), h n s 23d 1 w of Av D ext
Griffin Florrie M, mkr Thomas Awning & Tent Co, b 720 7th
Griffin Gladys I, bkpr Miami Tire Co, b 214 14th
Griffin Henry B (Nettie L), carp, h 605 Av Q
Griffin Herbert E, boatman A H Pelsang, r same
Griffin Leon H (Mary), roofer, h 230 Dann
Griffin Paul C (Beulah), trn dispr F E C, h 1026 14th

STANDARD REALTY CO.
REAL ESTATE, RENTALS, LOANS
219 12th St. FIRE INSURANCE Phone 540

Griffin Thomas H (Irene), gardener, h s s Mary 1 e of Allapattah dr
Griffin Urbane B (Ida), fisherman, h 720 7th
Griffin Walter L (Helen), plmbr Quinn Callahan Plbg Co, h w s Columbia av 1 s of Spaulding
Griffin Wm E, h 1300 Biscayne dr
Griffin Wm E, eng high pressure sta M F D, r same
Griffin W J, flgmn F E C, r 205 6th
Griffing Arthur M (Ala B), real est 1021 Av C, h 2408 Av G
Griffing Mertlow, student, b 2408 Av G
Griffing Tropical Nurseries, A M Griffing propr, 1021 Av C
Griffis Newbern C (Jane), cond F E C, h n s 22d 2 e of Columbia av
Griffith Clark, lab J I Conklin, r N River dr ft of 13th
Griffith Daniel H (Sarah), leather wkr Railey-Milam Hdwe Co, h 1402 Av K
Griffith Edith I (wid Wm F), h 1011 Av K

EVERYTHING IN BUILDING MATERIAL
Paints, Oils, Etc.
Georgia Lumber & Supply Co.
Office and Yards, Ave. D and 5th St. Phones 1190-1191

Automobile Tires
MIAMI TIRE CO.
331-343 Eleventh St. Phone 559

JEWELER AND MANFG. OPTICIAN
OSCAR W. MAYNARD
Licensed by Fla. State Optical Board. Lenses duplicated same day received
313 TWELFTH ST MIAMI, FLA.

WATERS REALTY CO., 215 11th
REAL ESTATE, RENTALS and INSURANCE
Farm and Timber Lands

TRY IT
Coca-Cola
Miami Coca-Cola Bottling Co. Phone 120

Griffith Paul G, bkpr Gulf Refining Co, b 1402 Av K
Griffiths Ruth A, clk Elbre's, r Fort Dallas Hotel
Griggs Helen M (wid S P), b 7 Av C N
Griley George L (Amelia), carp, h 1209 Allapattah dr
Grimes John E (May), grocer 214 Waddell, h same
Grimm Charles (Rose), contr, h 1628 18th
Grimm Clarence, clk W U Tel Co, b 1628 18th
Grimshaw Christopher N (Florence), civil eng, h 223½ 4th
Griner Roland, bkpr, b 190 Colorado av
Griner Wm M (Ida), cond F E C, h 190 Colorado av
Griswold Algernon S (Mary), chauf, h 110 Jones av
Griswold L Ely, b 116 9th
Griswold Rowland H, h houseboat S River dr nr 11th
Griswold Wm H, b 110 Jones av (U S A)
Groesch Wm J, barber J A Ritter, r 420 7th
Groodzinsky Sol M (Jeannette), ladies' wear 311 12th, r 609 Av B
Gropper Jack, confr 307 12th, b 322 4th

When You Place Your Next Order Insist on Shipment through the DADE GROCERY CO.
PROMPT ATTENTION TO MAIL ORDERS 312 1st St. Tel. 286

Gross James M Rev, pastor Trinity M E Church South, h 711 Av C
Gross Mary A, b 711 Av C
Grove Charles (Hilda G), cooper, h 707 20th
Groves Building, 11th n w cor Av D
Groves Charles L (Hattie), eng F E C, h 708 Av C
Groves Elizabeth O (wid C L), photogr A M Wood, h 219 Dann
Groves E Clair, b 708 Av C (U S M C)
Grubbs Thomas L (Ernestine), mach, h 515 Poinciana av
GRUBER-FREELAND PHARMACIES INC, M E Gruber Pres, R N Chelf Vice-Pres and Genl Mgr, I I Himes Sec and Treas, Proprietors Elbre's 322 12th, Tel 391, and Elbre's Pharmacy No 6
GRUBER M E, Pres Gruber-Freeland Pharmacies Inc, res W Palm Beach

USE THE FAMOUS
NEIGHBOR OIL
CLEANS, POLISHES, LUBRICATES and REMOVES RUST

Repairing Painting Machine Work
CENTRAL GARAGE
Storage Tires Accessories
1310 Ave. D VULCANIZING Phone 392-X

THE SOUTHERN BANK AND TRUST CO.
Respectfully Invites Your Patronage. Capital $100,000
State, County and City Depository. 402 12th Street

City Lots Farm Land Groves

JEFFRIES

210 12th St. PHONE 06

Grundy Fred V (Myrtie), floor mgr E B Douglas Co, h 317 Bay
Grutzbach Eric B (Alice), foreman Huff Laboratories Co, h houseboat 8th and Boulevard
Guindorf George, plmbr, r Mechanics Hotel
Gulf Life & Accident Ins Co, Charles Dyer supt, 409 7th
GULF REFINING CO, C D Leffler Agt, s s of Miami River and 17th east of Av D, Tel 145 **(See page 17)**
Gulf Refining Co, H A Parrish agt, w end Biscayne av, M B
Gunn Alexander E (Louise), carp, h 209 Pontiac
Gunn Jean M, b John Foster
Gunn Wm, carp, b 209 Pontiac
Gunter Hiram O (Jeannette), plmbr Bell Plbg Co, b 503 10th
Gustavson Carl O (Hilma), farmer, h 911 Av C

JOHN W. CLAUSSEN
General Insurance, Surety Bonds, Mortgage Loans
200 Ralston Bldg., 1102 Avenue C. Phone 1103

Gustavson C Halmer, chauf, b 911 Av C
Guthrie Joseph W (Anzonetta), fisherman, h 433½ 2d
Guthrie Laura Mrs, hsekpr 1408 Av L
Guy W S (Fannie), chauf, b 321 7th
Guynes Amherst H, b 1400 Av P
Guyton & Moore, E N Belcher agt, oils, river front e of Av D

H

Haas Carl G (Emmeline L), foreman, h 912 5th
Haas Louis J (Laura), barber, h 632 13th
Haas Nellie, ftr E B Douglas Co, b 912 5th
Haberman Frederick (Amelia), h 2640 Bay Shore dr
Haddock Clara E (wid W H; Miami Corset Parlor), h 618 11th
Haddock Flossie R Mrs, bkpr Miami Laundry, b 316 9th

MIAMI FISHERIES CO., Inc.
Wholesalers of Fancy Spanish and King Mackerel
Phone 935

Peninsular Metal Co. Cor. 7th ST. and AVE. G PHONE 482-R
METALS, RUBBER, BONES, SCRAP IRON, ETC.
Automobile Parts for All Makes Second Hand Pipe and Machinery

HUGHES SEED COMPANY
SEEDS and INSECTICIDES
PHONE 75-XI Established 1898 1406 AVENUE D

Haddock Guy L (Flossie R), mgr Miami Laundry Co, h 316 9th
Haddock Nora (wid John A), b 316 9th
Hadley S Percy (Anna), slsmn Miami Oldsmobile Co, h 1315 Av N
Haeger George D, mach F E C, res Lemon City
Hagan Louis G (Cuba A; Hagan Realty Co), h 1303 Le Gro
HAGAN REALTY CO (Ltd), (L G Hagan, C O Sims), Real Estate, Loans and Insurance, 927 Av C, Tel 427-R
Hague Arthur G (Juva T), slsmn E Coast Lbr & Sup Co, h 1412 Av P
Hahn Frank W (Florence), h 24 Fort Dallas Park
Hahn Irene B (wid Charles), h 300 10th
Hahn John N (May), h 219 Virginia av
Haile Dorothy C tchr Central School, b 1103 10th
Haile Lawrence W (Louise), clk F E C, h 1103 10th
Haile Mary L, steno, b 1103 10th

RAILEY-MILAM HARDWARE CO.
Hardware, Building Material, Sash, Doors and Blinds, Farming Implements, Wagons, Paints and Oils, also Ship Chandlers
413-419 TWELFTH STREET TELEPHONE 930

Haimovitz Ida, clk The Quality Shop, b 1015 Av H
Hainlin Mary F, b 220 2d
Hainlin Orlo E (Helen L), ins Security Abstract Co, h 114 Bird av
Hainlin Perry C (Clara), h 220 2d
Halcyon Auto Service (Mrs R B Anderson), 1127 Av B
Hale Aparaments, s s Commerce 1 w of Miami av, M B
Hale Apartments, s s Commerce 1 w of Miami av, M B
Hale Frank W (H Gertrude), inspector, h 305 3d
Hale Mabel, propr Hale Apts, h same
Haley Manuel (Martha), carp, h 225 Havana av
Hall Allen R, carp, r 208 Av B N
Hall Amanda M (wid G W), b 1600 Biscayne dr
Hall Bert (Josie), carp, h 2211 Av E
Hall Bertha Mrs, cigarmkr T R Cleare, h 822 5th

JEFFORDS-WAY MACHINE CO.
Marine Repairs MACHINISTS Marine Hardware
18th ST and AVE G. 300 Ft. Frontage on Miami River PHONE 271-R

Residences, Business Properties, Farms, Groves, Cattle Lands
Rentals, Insurance and Abstracts, 22 Salesmen with Automobiles at Your Service.
TATUM BROS. COMPANY 212 and 214 12th St. Tel. 10

Talk to the Tatums 10

OVERLAND CARS

Republic, Mohawk Goodyear TIRES
VEEDOL OIL AGENCY

J. T. WEATHERS
1008-1010 Ave. C. Next to Postoffice
GARAGE Phone 165 SUPPLIES

East Coast Lumber & Supply Co.
"EVERYTHING TO BUILD YOUR HOUSE"
"EVERYTHING TO SHIP YOUR CROP"
PHONE 381 - - - - 6th ST. AND AVE. E

Hall Charles S (Mary A), h 133 Banyan pl
Hall Stuart, student, b 133 Banyan pl
Hall Edna (wid Compton), h 439 22d
Hall Ephraim A (Ellen), dept mgr Burdine's, h n s Johnson 1 w of Walker
Hall Floyd L (Lula S), radio instructor, h 1024 Av P
Hall Howard B (Mattie T), bicycles 501 12th, h same
Hall Joseph J (Kathleen), opr Paramount Theater, h 2206 Av H
Hall Joseph R, b J S Hall (U S N)
Hall Joseph S (Elizabeth), fisherman, h e s DeSoto av 1 n of 14th
HALL J AUSTIN (Eva A), Investments, Everglade Lands, Farm Lands, Grove Properties, City Real Estate, 415 19th, h same, Tel 455-R
Hall Louis S, b J S Hall (U S N)
Hall Milton M (Louisiana), chauf Miami Ice & C S Co, h 411 Av J

Realty Securities Corporation
Owners and Sales Agents of Suburban Properties
1109 Avenue C REAL ESTATE INVESTMENTS Phone 479

Hall M Monroe (Ida), clk Standard Oil Co, h 232 19th
Hall Perry M (Pearl), barber G M Burt, h 123 Av M North
Hall Ruth, b 133 Banyan pl
HALL R ERIC (Lena R), Supt and Sec County Board of Public Instruction, Office 6 Court House, h Lawrence Dr s e cor 16th
Hall Thora, b 208 Boulevard
Hall Vilona, tchr Fla Cons of Music & Art, res Fort Lauderdale, Fla
Hall Walter H (May), taxidermist, h 324½ 13th
Hall Walter O (Caroline F), h 208 Boulevard
Hall Walton H, trainmstr F E C, b 204 8th
Hall Wm A (Bertha), fisherman, h 822 5th
Hall Wm D (Martha B), bridge foreman F E C, h 812 Av G
Hallam M Wright (Anne), asst cashr Bank of Bay Biscayne, h 232 5th

John E. Withers Transfer and Storage Co., Inc.
Av. C and 2d
Tel. 360
FIREPROOF STORAGE, BAGGAGE and HEAVY HAULING, PACKING and FORWARDING

Art Stone Construction Company
CONTRACTORS AND BUILDERS
Handlers of Cement
TEL. 334
ALL KINDS OF ARTIFICIAL STONE AND CEMENT WORK
606 Av. D

Engineering Contractors
Biscayne Engineering Co.
Bank Bay Biscayne Bldg.
Surveys Estimates, Sewers, Irrigation and Drainage
Pavements, Concrete Work, Maps and Blue Printing

The Biscayne Pharmacy
NYAL CHOCOLATES
CARL J. ERICSON
Proprietor
Corner Ave. D
and Twelfth St.

Halliday Nellie C Mrs, sec and treas J K Dorn Real Est & Invt Co, b 170 McDonald av
Hamblen Glennie P, steno Chamber of Commerce, b 120 Bayonne pl
Hamburger Minnie E (wid Charles), b 623 Cordova av
Hamilton Albert S (Nora), mgr Miami Transfer & Storage Co, h 911 18th
Hamilton A Elrie, b 1212 Av G
Hamilton Bettie (wid J J), h houseboat, Boulevard n of 7th
Hamilton Charles E (Grace), boatman I E Schilling Co, h 708 7th
Hamilton Claude F, clk M L Cowen, b 1212 Av G
Hamilton Cleona, b 226½ 9th
Hamilton Cornelia E (wid Joseph), h 113 Av L
Hamilton Cornelia R, h 1810 Av D
Hamilton Frank P (Hilda), eng, h rr 1916 Brickell av

MIAMI AUDIT COMPANY
Public Accounting and Auditing
ROOM 7 REAL ESTATE BLDG. PHONE 1132

Hamilton Frederick W, b 113 Av L (U S A)
Hamilton Joseph J, b 113 Av L
Hamilton Mildred M, b 1810 Av D
Hamilton Oscar R (Esther), chauf T B McGahey, b 1208 Av G
Hamm James W (Edna), mach, h 625 12th (U S N)
Hammer Clyde (Grace), chauf, h 1217 15th
Hammer Henry H, reprmn J T Weathers Garage, b 302 6th
Hammer John, carp, b 911 Av C
Hammock Wm W (Mary F), driver Miami Laundry, h 315 Av C
Hammons Robert P, b 1417 Av K (U S A)
Hammons Robert W (Mary), h 1417 Av K (U S A)
Hamper Raymond B (Fayette), carp, h e s Australian av 1 n of 11th
Hampton James J (Annie), stone ctr, h n e cor 21st and Atlantic av

DRAKE LUMBER CO.
MANUFACTURERS--WHOLESALE AND RETAIL
YELLOW PINE LUMBER. MILLS at PRINCETON; YARDS, MIAMI
PHONE 188 327-329 SIXTH STREET

HARRY V. SIMONS THE TAILOR-MADE MAN
Styles from Broadway to Miami - 1102 Avenue D

Cook with Gas MIAMI GAS CO.
407 12th STREET TEL. 58

Steinway
Kranich & Bach
and other Pianos
and Players
Estey Organs
Q.R.S. Rolls

S. ERNEST PHILPITT
PIANOS
1106 Avenue D.

Victrolas
Victor Records
Musical
Instruments
Sheet Music

HAMPTON H M (Thompson & Hampton), 511 Burdine Bldg, Tel 268
Hanan Grace E, bkpr Bank of Bay Biscayne, r 231 8th
Hanan Oral (Helen W), b 614 Boulevard
Hanan John H, h Ocean dr n w cor Lincoln rd, M B
Hanan Thomas J (Lila), dept mgr Realty Securties Corp, h 1135 10th
Hancock Francenia Mrs, cashr J E Crammond, h 1140 Av I
Hancock Hiram C (Laurel), cond F E C, h 218 Colorado av
Hancock Ira D (Francenia), paymaster, h 1140 Av S
HANCOCK JOHN C, East Coast Representative Independent Fertilizer Co, P O Box 924, b Plaza Hotel, Tel 925
Hancock L D, b 309 4th
Hand Frederick (Olive), propr The Fred Hand Studio, b 221 5th

E. F. MacVeigh Co. 318½ 12th St., Rooms 1-2-3 PHONE 59
GENERAL INSURANCE
BONDS OF ALL KINDS

HAND FRED STUDIO THE, Frederick Hand Proprietor, Portraits, Views, Kodak Finishing, Lantern Slides, Enlarging and Copying, 320½ 12th, Tel 887-X
Hand Russell F (Annie), bkpr, h 221 5th
Hanford Neva W (wid George), b 1110 Av M
Hanford Wm G, b 1110 Av M (U S A)
Hanna Edward (Dora), lab, h rr 718 15th
Hannock Charles G (Elizabeth), civ eng, h 314 Av R N
HANOVER FIRE INS CO, John W Claussen Agt, 200 Ralston Bldg
Hansen Albert (Adeline), carp, h 114 Columbia av
Hansen Cornelius T (Edna), electn, h 414 19th
Hansen James P (Elizabeth), carp, h 114 Columbia av
Hanson Barney (Minnie), tinner 234 6th and confr Hardie's Casino, M B, h n s Commerce 3 w of Miami av, M B

BISCAYNE NOVELTY WORKS
A. H. RAMSEY, Prop.
23 Ave. E. North, Near Wood Street
SCREENS, STORE FITTINGS, MOULDINGS AND MILL WORK OF ALL KINDS

Biscayne Electric Supply Co.
Electrical Contractors, Supplies and Fixtures
1108 Ave. D Phone 24
Agent for Columbia Mazda Lamps, Hot Point Heating Appliances, Western Electric Motors and Emerson Fans

The Exotic Gardens
Nurserymen and Landscape Designers
FLORISTS
Choice Flowering and Foliage Plants, Roses, Palms, Shade and Tropical Fruit Trees. Plans and Estimates Given on Landscape and Grove Plantings. Retail Store and Office, 801 12th St. Tel. 453-R
Nurseries Broadway West of Railroad
JAMES DONN, Mgr
Phone 271-X

Fidelity Bank and Trust Co.

Capital, $150,000.00. Surplus and Profits, $38,000.00

Hanson Harry, ship carp Purdy Boat Co, r 300½ Av D
Hanson Wm (Allie), brkmn F E C, h 808 Av F
Hanson Wm, clk Tompkins' Variety Store, r 310 Av B
Hardee Frank B (Geneva), contr, h 530 11th
Hardee R James, flgmn F E C, b 503 10th
Harden Bertha A Mrs, cashr Elbre's, b 149 11th
Harden Jennie L, bkpr The Hopkins-Carter Co, b 417 21st
Harden M Antoinette, steno Chevelier Corporation, b 417 21st
Harden Otis A (Genevieve), chf eng Sou Drainage Dist, h 900 Obispo
Harden Rufus C, mach, b 417 21st
Harden Walter A (Effie), h 417 21st
Harden Walter A jr, lather, b 417 21st
Harder Nicholas, pntr, h 1216 11th

H. L. Clark & Sons
1113 Avenue C Tel 877
CONTRACTORS and REAL ESTATE

Hardie's Casino, Dan Hardie propr, Ocean dr, M B
Hardie Dan (Annie E), propr Hardie's Casino, h w s Miami av bet 1st and 2d, M B
Hardie Elizabeth, bkpr, r 318 14th
Hardiman James, barber 210 Av D, h same
Harding Edna Mrs, waiter The Cafeteria, r 208 4th
Harding Florence, b 208 4th
Hardy Fannie R, r 905 Av B
Hardy Ray F (Mary T), mgr Hector Supply Co, h 608 19th
Hardy Wilson M, pres Fla Granite & Marble Co, res Rome, Ga
Hare J J (Kate I), h 164 Bird av
Hargrove Arthur C (Cora), h 1026 9th
Hargrove Leonard L, b 1026 9th (U S N)
Harker J E, pntr, r 330½ 13th
HARLEY-DAVIDSON MOTORCYCLES, Motorcycle Garage Agts, 326 13th (See page 13)

DAY and NIGHT GARAGE
Automobiles and Motorcycles, all kinds of Accessories and Repairs. Nothing but Expert Mechanics.
316-318 AVE. C. PHONE 265

When You Think of Drugs Think of ELBRE'S Rexall Store
Look for This Drug Sign
ELBRE'S KODAKS DRUGS

Pero's Ice Cream Parlor
705 Avenue D
Wholesale and Retail
PURE, WHOLESOME and DELICIOUS
Telephone 460-X

FLORIDA FURNITURE CO.
COMPLETE HOUSE FURNISHING
T. H. BOGUE, Sec. and Treas. 308, 310 and 312 Eleventh St

Harley Gertrude M Mrs, smstrs Miami Laundry, h 1305 Av J
Harley James O (Rosalye), real estate, h 725 9th
Harley Lilla B, matron City Hospital
Harlet Violet, mlnr E B Douglas Co, b 1305 Av J
Harley Wade H, real est 233 12th, r Y M C A
Harlow Ethel, b 1207 Gilman
Harlow Henry (Edith), h 1207 Gilman
Harman Carl R (Dorothy), h 120 Kathryn av (U S N)
Harmon James M (Elizabeth), plstr, h 402 1st
Harmon John H, plstr, r 200½ Av D
Harner Clarence E (Lydia; Craig & Harner), h 613 10th
Harney W R (Chase & Co), res Jacksonville, Fla
Harold Judson N (Helen), r 1406 Av C (U S M C)
Harper Ann W Mrs, b 422 19th
Harper Anna Belle, b 422 19th

STANDARD REALTY CO.
REAL ESTATE, RENTALS, LOANS
219 12th St. FIRE INSURANCE Phone 540

Harper George V (Mamie), circ mgr The Herald, h 422 19th
Harper Jessie Mrs, h 830 16th
Harper John T (Lilla L), h 908 6th (U S N)
Harper John W (Bessie), mech Hill Motor Sales Co, h St James Park
Harper Joseph H (Helen C), h 718 15th
Harper Leon M (Alice), carp, h w s Av D ext 2 s of Lafayette
Harper Lynas P, b 718 15th
Harper Pascal C, chauf Frank T Budge Co, b L M Harper
Harper Roy, b 830 16th
Harper Thomas J (Katie), pntr, h e s Australian av 1 n of 12th
Harrelson James E (Olivia M), marine eng, h houseboat Boulevard n of 7th
Harrington Claude, b J A Crouch

THE ELITE LAUNDRY DRY CLEANING and PRESISNG
"Where Linen Lasts"
429 10th St. QUALITY and SERVICE Phone 802

FIRE INSURANCE
201-207 Eleventh St. PHONE 272-R

Dorn-Schutt Co.

Automobile Tires
MIAMI TIRE CO.
331-343 Eleventh St. Phone 559

Thos. S. Davenport Co.
RENTALS AND REAL ESTATE OF ALL KINDS
Miami City Property a Specialty PHONE 429 205 Twelfth Street

TRY IT
Coca-Cola
Miami Coca-Cola Bottling Co. Phone 120

Harris Bessie M Mrs, steno Carson, Willard & Knight, h 841 Av G
Harris Daniel R, electn, b 509 10th
Harris Elizabeth, steno, b 509 10th
Harris Howard J (Fanny), carp, h 1224 13th
Harris Hubert A (Etta) opr 12th st bridge, h 1913 Av I
Harris Jennings J, clk First Street Drug Store, b 205 Av C
Harris John A (Maggie), b 719 8th
Harris John M Rev (Margaret), h 212 9th
HARRIS JOHN B (Fannie; M H Garage and Machine Works), h w s Av L 2 s of Bruce
Harris Julia F, private school 2000 Brickell av
Harris Lewis, sta eng, b 219 5th
Harris Mayme I Mrs, sec-treas Walter Harris Co, h 1139 9th

MAGIC CITY LUMBER COMPANY
EVERYTHING IN BUILDING MATERIAL
Rickmers St., bet. Av. D. and R. R. PHONE 450

Harris Nicholas P (Bessie M), waiter Seminole Cafe, h 841 Av G
Harris Reynold G (Ethel A), asst sec Y M C A, b 1203 12th
Harris Wade H, com trav Drake Produce Co, res Cocoanut Grove
Harris Walter L (Mayme I; Mercer & Harris), h 1130 9th
Harris Wm H (Martha), clk, h 509 10th
Harrison Carl M (Sara), city slsmn Drake Produce Co, h e s Atlantic av 1 s of 20th
Harrison George W (Mary), tinner, b E V Waring
Harrison Golda L (wid J W) musician Hippodrome, b 237½ 7th
Harrison Louise M, sec-treas Miami Auto Supply Co, h 634½ 12th
Harrison Oliver G (Ermin), packer, h Buena Vista dr n w cor Biscayne dr, B V

RIVERSIDE CONFECTIONERY
E. STAVRIDES
813 Twelfth Street Phone 434
Ice Cream and Candy
Stationery, Periodicals
Cigars, Tobacco and Cold Drinks

PHILLIPS BROS.
1220 AVENUE D
Marine Hardware Fishing Tackle

THE SOUTHERN BANK AND TRUST CO., 422 12th ST.
Capital $100.000.00 Member Federal Reserve System

HARRISON RICHARD W (Florence M), Photographer and Picture Framing, The Best in All Branches 229 12th, Tel 739-X, h s w cor Espanola and Nevada avs
Harrison Ruby, steno, b 1400 Av P
Harrison Thomas H (Louise M) vice-pres and mgr Miami Auto Supply Co, h 634½ 12th
HARRISON WM (Estelle M), Vice-Pres Standard Realty Co, h 124 9th
Harrison Wm H (Blanche), b 913 Sevilla (U S A)
Harrod Fletcher A (Helen), h houseboat N River dr bet 14th and 15th
Harrold Andrew L (Amelia A), bkpr W J Booth, h 118 6th
Harry Sarah, nurse City Hospital
Harsin Elza (Viola), carp, b C E Wright, M B
Hart Aaron M, carp, h 309 Av D N
Hart Clara I, h 13th cor Call
Hart Edith, b 1909 11th

Undertakers and Embalmers
AUTOMOBILE EQUIPMENT
W. H. COMBS CO.
323 ELEVENTH STREET
Office Phones: 209-R1 & 209-R2
Private Ambulance Service

Hart Edward W (Susie W), fire dept, h 650 12th
Hart Harry H (Nettie W), real est 1110 Av C, h 1909 11th
Hart I L, h 320 Jefferson, M B
Hart John J (Emma), h 155 Bayonne pl
Hart Kenneth N, student, b 155 Bayonne pl
Hart Maurice, student, b 1909 11th
Hart Miles C (Mary), blksmith, h 800 6th
Hart Ruby A, b T E Hart
Hart Thomas E (Mary), carp, h w s Av V 2 n of 14th
Hart Webster M (Minnie), inspr F E C, h s s 18th 1 w of Av D ext
Hart Wm E (Callie E), carp D C Allen, h s s 15th nr Osceola rd
Hartfield George (Winnie H), carp, h 305 Morse (U S A)
HARTFORD FIRE INS CO OF HARTFORD CONN, E F MacVeigh Co Agts, 318½ 12th

E. B. Douglas Co
MIAMI, FLORIDA
Victrolas, Kodaks and Picture Framing

Real Estate
J. B. JEFFRIES
210 12th St. Phone 66

Thomas Awning and Tent Co.
1405 AV. D PHONE 435-R
Awnings, Tents, Sails, Tarpaulins, Curtains and Window Shades, Boat Awnings and Fenders, Screens, Venetian Blinds

DADE COUNTY FURNITURE CO.
Complete House Furnishers
PHONE 81 409-411 TWELFTH ST.

Hartley Amelia I Mrs, smstrs Miami Laundry, r 707 7th
Hartley Fred (Mary), gardener, h n s Klea 3 e of Allapattah dr
Harvel Inez V, bpkr Fla Fruit Conserving Co, b 319 2d
Harvey Anna L Mrs, propr Boyd Cottage, 120 8th
Harvey Earl E (Jane C), h Cocoanut Grove rd (U S A)
Harvey Francis F (Lou B), h 719 8th
HARVEY JANE C MRS, Sec and Treas Biscayne Engineering Co, res Cocoanut Grove
HARVEY MARY J, Vice-Pres Biscayne Engineering Co, res Cocoanut Grove
HARVEY THOMAS P (Dacie), Sec-Treas United States Sisal Trust, h Clyde Court Apts
Harwell James T (Lelia), carp, h 426 3d
Harwood George C, h 65 Fort Dallas Park
Harwood Hattie, b 65 Fort Dallas Park

Studebaker Wagons
Railey-Milam Hardware Co.
413-419 12th St.
PHONE - 930

Hasbrouck George, b 1817 Brickell av
Hasbrouck George S (Carrie), h 1817 Brickell av
Hasbrouck Philip, b 1817 Brickell av
Hashim Salem (Frances), h 1816 Brickell av
Haskell Charles S (Fannie W), h n s 8th 1 w of Av P (U S N)
Haskins James (Clarissa), clk Miami Exchange, h 1825 Av Q
HASSELTINE JUDSON A (Mayme; Drake Produce Co), h 1510 Av Q
Haster Ida B (wid F H), h 511 Av D ext
Hatch Ernest B (Annie M), phys 102 Av D, h same
Hatch Wm B (Nellie), r 135 9th
Hatchett Building, 320½ 12th
Hathaway Albert W (Anna), auto mech K P Carter, r Hotel Frances
Hathaway Bessie, fitter The Quality Shop, b 820 13th
Hathaway Charles C (Alice), carp, h 201 2d

JEFFORDS-WAY MACHINE CO.
Marine Repairs MACHINISTS Marine Hardware
18th ST and AVE G. 300 Ft. Frontage on Miami River PHONE 271-R

Talk to the Tatums
Stocks and Bonds, Mortgages, Abstracts, City Property
Insurance, Country Property, Rentals
212 and 214 12th St.
PHONE 10

Republic, Mohawk Goodyear
TIRES

J. T. WEATHERS
Garage, Supplies, Repairs, Veedol Oil Agency
1008-1010 Ave. C Next to Postoffice Phone 165

OVERLAND
AUTOMOBILES

East Coast Lumber & Supply Co.
"EVERYTHING TO BUILD YOUR HOUSE"
"EVERYTHING TO SHIP YOUR CROP"
PHONE 381 - - - - 5th ST. AND AVE. E

Hathaway DeWitt, b 105 Av N North (U S N)
Hathaway Kate (wid John), h 105 Av N North
Hathaway Lollie, b 310 4th
Hathaway Robert H, hostler F E C, b 105 Av N North
Hathaway Warner A (Ada), carp, h 310 4th
Hathmaker Wm, plmbr H J Sanborn
Hattersley Arthur (Ruth), eng, h 1520 15th
Havens Forrest R (Elizabeth M), carp, h w s Citrus rd 1 n of 5th
Havens Thomas C (Kate C), v-pres Hamilton Michelsen & Co, h Buena Vista rd ext
Havenstreet Florence Mrs (wid John), b 230 13th
Havenstreet Johne, sec-treas Winfield Investment Co, b 230 13th
Haver Harry L, plastr, b E E Shaw
Havey George (Mary J), h 716 Av B
Havlin Building, 327 11th

Woodlawn Park Cemetery
Parklike, Peaceful, Picturesque, Perpetual Care--White
Orange Glade Road Office 1109 Avenue C Phone 479

Havlin John H (Georgia), h 2943 Brickell av
Hawkey Elizabeth (wid Joseph), b 225 Havana av
Hawkey J Ray, fire dept, h 225 Havana av
Hawkins Edward M, b 247 Central av (U S A)
Hawkins J Burke (Cora M), clk Criminal Court, h 608 13th
Hawkins James R (Catherine M), candy mfr 817 6th, h same
Hawkins J Herbert (Carol), grocer 201 Av L, h w s 20th 1 w of Av E ext
Hawkins Myrtle F (wid W R), h 233 7th
Hawkins Roy H, b 247 Central av (U S A)
Hawley Robert E (Elizabeth), plmbr Alex Orr jr, h 1303 DeSoto av
Hawthorn Robert, pntr, r 1111 Av H
Hay Wm H, clk Hotel Pershing, r same
Hayden Elmer L, foreman Miami Lndry, b 510 10th
Hayes Mary R, tchr High School, b 700 Av B

Engineering Contractors Biscayne Engineering Co. Bank Bay Biscayne Bldg.
Surveys, Estimates, Sewers, Irrigation and Drainage
Pavements, Concrete Work, Maps and Blue Printing

J. L. SHULL FURNITURE CO. 813-815 AVENUE D
We Sell on Easy Payment Plan. Call and See Us Before Buying

Dade Electric
Electrical Contractors
237 Tenth St. Phone 828-X

THE BISCAYNE PHARMACY
CARL J. ERICSON, Proprietor
NYAL REMEDIES CORNER AVENUE D and TWELFTH ST.

Haynes Claude A (Pauline), foreman The Metropolis, h 1204 Biscayne dr
Haynie Wm L, carp Ryan & Rutherford, b 623 9th
Hays Ida B, cashr J A Tiefert, b n e cor Av D and 4th
Hazelrigg John T, clk L J Copeland, b 804 Av B
Hazeltine Addison H (Elizabeth), atty 402 Lawyers bldg, res Cocoanut Grove
Hazlett Albert Lester Rev (Elvie N), rector Trinity P E Church, h 1011 Av B
Hazlett Margaret E, tchr High School, b 1011 Av B
Hazlett Marian W, b 1011 Av B
HEAP ROBERT FISK (Lucy R), Pres Miami Roofing Co, h 1819 Av Q
Heard Linton S (Vera), barber Tony Crudele, h houseboat N River dr bet 9th and 10th
Heard Vera L, steno Romfh Whol Gro Co, h houseboat N River dr bet 9th and 10th
Heath Garrett P, auto mech Biscayne Garage, r 1115 Av D

J. H. TALLEY 202 Lawyers Bldg. Tels: Office 272-X; Res. 949-X1
Insurance and Mortgage Loans

Heath Winifred M, steno, r 111 11th
Heck George (Helen), h w s Rivermont dr 4 n of 5th
Heck Joy (Gertrude), dist inspr State Plant Board, h n s W 5th bey limits
Hecker D E, flgmn F E C, b 205 Av C N
Heckle Wm L (Elsie), carp, h 313 Myrtle
HECTOR SUPPLY CO, Ray F Hardy Mgr, Growers' Supplies, Fertilizer, Crate Material, Paper, Nails, Etc, 1404 Av D, Tel 878
Hedley Robert G (Eleanor), h 1914 Av D
Hedrick Benjamin W (Myrtle B), blksmith G M Dykes, res Hallandale, Fla
HEFFERNAN DAVID J (Lillian), Lawyer 1, 2, 3, 4 New Frissell Bldg, 430 12th, Tel 153 R, h w s Av I 1 n of 18th
Heffield Cornelius E (Lizzie), grocer 925 Av G, h 911 same
Heffner George L, ship clk Miami Tire Co, r 315 2d

DRAKE PRODUCE CO.
WHOLESALE PRODUCE, GROCERIES,
WRAPPING PAPER, PAPER BAGS
PHONE 652 327-329 SIXTH STREET

The Elliott Detective Agency
INCORPORATED
OUR OPERATIVES LICENSED AND BONDED
Room 5, Real Estate Bldg.
TELEPHONES
Office 255, Res. 397-R2
CORRESPONDENTS EVERYWHERE

GAS
FOR COOKING
FOR LIGHTING
FOR HEATING
FOR POWER
MIAMI GAS CO.
407 12th St.
TEL. 58

Steinway
Kranich & Bach
and other Pianos
and Players
Estey Organs
Q.R.S. Rolls

S. ERNEST PHILPITT
PIANOS
1106 Avenue D.

Victrolas
Victor Records
Musical
Instruments
Sheet Music

Hefty Casper (Grace I), mgr The Hefty Press, h 1015 13th
Hefty Charlotte, book binder, b 503 20th
Hefty Elsbeth (wid John J), h 503 20th
Hefty Press The, Casper Hefty mgr, printers 423 13th
Hefty Rosina, b 503 20th
Heiderhoff Richard, h 933 7th
Heikel Tony (Mary), grocer 123 Av G, h same
Heilpern Ellen L (wid F), nurse 2640 Bay Shore dr
Heimback Henry (Mary), upholr Art Finishing Shop, h houseboat 11th and river
Heinkel Eugene F (Bertha), mach Purdy Boat Co, h 312 20th
Heintz H H, r 132 9th
Heisley Martha, opr So Atl Tel Co, r 317 13th
Helgoe Harry (Mary M), b 2204 Westmoreland av
Hellerman Charles H (Izora), mgr J G McCrory Co, h 240 18th

STEWART & HOLLOPETER
Real Estate, Rentals, Loans, Insurance
222 ELEVENTH STREET PHONE 1060

Helm Edward B (Bertha), carp, h n s 6th 2 w of Lawrence dr
Helm Mabel J, clk John Sewell & Bro, b E B Helm
Helm Vance W (Sara W; Helm & Walker), pres Everglades Sugar & Land Co, h Little Venice, Cocoanut Grove rd
Helm & Walker (V W Helm, Herman B Walker), castor bean growers, office 3d fl Lawyers bldg
Helms W Lee (M Frances), fire dept, h 621 Cordova av
Helvie Rickie L (wid Charles E), h 1208 13th
Hendee Alma M, steno, b 648 12th
Henderson Building, 1414 Av D
Henderson Ethel, clk, b 716 10th
Henderson Henry C (Viola), carrier P O, h 214 Bay
HENDERSON PARKER A (Julia), Pres Georgia Lumber & Supply Co and Lumber 1414 Av D, h 320 19th
Henderson Randall, farmer, h s w cor Av Z and 15th

MILLWORK SCREENS
BISCAYNE NOVELTY WORKS
23 Ave. E. North, near Wood St.

W. & S. GROCETERIA==Self-Serve Store
WALKER-SKAGSETH CO.
Phone 1030 306 Eleventh St.
CASH BUYS IT FOR LESS
STAPLE AND FANCY GROCERIES
FRUITS AND VEGETABLES

B. G. HEWITT & CO. 908 AVENUE D
BICYCLES
Our Motto: "Quality and Service" Supplies, Renting, Repairs

ANDERSON & CHAILLE
REAL ESTATE and INVESTMENTS
206-207 Fidelity Bank Bldg. Telephone Connection

Hendon Chester A (Alice), h 207 Av B N (U S A)
Hendrick Herbert E (Florence C), carp, h 910 5th
Hendrick Philip R (Lillian), barber 119 Av C N, h do
Hendricks John D (Wilhelmina), contr, h Av V n w cor 10th
Hendrix Hester M (wid M J), h 115 3d
Hendrix Marion M (Mabel), pharm Miami Drug Co, h 146 Coral Park
Hendrix Thelma, opr W U Tel Co, b 115 3d
Hendry Ethel Mrs, mlnr E B Douglas Co, b 416 Av C N
Hendry Francis, plasterer, r 149 10th
Hendry Frank (Ethel), plasterer, b 416 Av C N
Hendry Frank A, auto mech L A Jones, b G A Hendry
Hendry Gus A, carp, h s s 15th e of Citrus rd
Hendry Hannah, slsldy, b 108½ Av J
Hendry Laura Mrs, furn rms 915 Av C

H. L. Clark & Sons
1113 Avenue C Tel. 877
CONTRACTORS and REAL ESTATE

Hendry Robert A, b 410 Av C (U S A)
Hendry Sidney, carp, b G A Hendry
Hendry Wm A (Belle), carp, h 530 19th
Hendry Wm N (Laura), slsmn East Coast Furn Co, h 915 Av C
Henje Henry J (Martha), meats Biscayne dr, B V, h s s Beverly dr 1 e of Biscayne dr
Henjes Nicholas (Mary), h 1006 Av G
Henneman Josie I Mrs, trimmer H W Clarke Hat Co, h 424 9th
Henneman Wm F (Josie I), h 424 9th (U S N)
Hennessy John E (Jessie A), boatmn, h 515 22d
Henning Gustav (Hedwig), piano tuner 226 11th, h same
Henry Eugene P (Flora), restr e s Ocean dr 3 n of Biscayne av, M B, h same
Henry Gibb F, clk, b E P Henry
Henry James H (Elizabeth), clk, h 220 Dann

MIAMI FURNITURE COMPANY
Dealers in New and Slightly Used Furniture
DEPARTMENTS: Credit, Repair, Packing and Shipping
806-808 AVE. D Our Motto—You above all MUST be Satisfied PHONE 28-X

The Carmichael-McCalley Co. Inc,
CONTRACTORS AND BUILDERS
921 Avenue C
Phone 964

PURE FOOD GROCERY Inc.
"The Cash and Carry Store"
Phone 453-X L. S. CLOPTON, Mgr. 815 Twelfth St.

ROYAL PALM TRANSFER CO.
O. A. McNEIL, Propr.
AUTOMOBILES FOR HIRE

Office Halcyon Hotel
PHONES:
Office - - 695
Depot - - 243
Garage - 965
Stable - - 46

Henry Sidney M, chauf Romfh Whol Gro Co, b R D No 1
Henshall James B, student, b E T Caswell
Henshaw Don G, metermn Miami E L & P Co, b 2208 Lawrence dr
Henshaw Edward (Bessie), h Millard Garnett
Henshaw Joseph E (Cora A), pntr, h 2208 Lawrence dr
Hepburn John S (Hilma), civ eng C W Murray, h 1300 Av P
Hepkins Ellen, clk Chamber of Commerce, b 718 11th
Hepkins Jacob (Elizabeth), produce, h 718 11th
Herbert Albert H (Eleanor), clk, r 420 7th
HERBERT FRANK L (Almira), Cashr Bowers Sou Dredging Co, h 831 16th, Tel 382-R2
Herin Caroline D (wid Wm A), propr The Abnerholm 116 9th
Hernandez Antonio C (Victoria), hatter, h 702½ Av H

STANDARD REALTY CO.
REAL ESTATE, RENTALS, LOANS
219 12th St. FIRE INSURANCE Phone 540

Herndon James J (Lena), bridge tndr, h 500 18th
Herren Gadi (Helen), eng F E C, h n s S Park dr 2 w of Av D ext
Herndon Lucius C (Nannie), blksmith, h 221 Dann
Herring W Henry, eng, b 1420 Av G
Herron John, b J O St John
Hertz Emma B, b 52 Av A N
Heslington Henry C, b 523 Cordova av (U S A)
Heslington Lulu M (wid W T), h 523 Cordova av
Heslington Philip S (Margaret), pntr, h s s 17th 1 e of Columbia av
Heslington Richard J, mach, b 523 Cordova av
HESSIE G P, Manufacturer of Art Flowers, Dinner Favors and Novelties 304 11th, Tel 359-X, h 229 4th
Hessler Eva, clk E B Douglas Co, r 1409-a Av D
Hester George (Hester & Arakas), h 409 8th

EVERYTHING IN
BUILDING MATERIAL
Paints, Oils, Etc.
Georgia Lumber & Supply Co.
Office and Yards, Ave. D and 5th St.
Phones 1190-1191

Automobile Tires
MIAMI TIRE CO.
331-343 Eleventh St. Phone 559

JEWELER AND MANFG. OPTICIAN
OSCAR W. MAYNARD
Licensed by Fla. State Optical Board. Lenses duplicated same day received
313 TWELFTH ST. MIAMI, FLA.

WATERS REALTY CO., 215 11th
REAL ESTATE, RENTALS and INSURANCE
Farm and Timber Lands

TRY IT
Coca-Cola
Miami Coca-Cola Bottling Co. Phone 120

Hester M Ashley (Etta), batteryman The Electric Garage, h 513 DeLeon av
Hester & Arakas (George Hester, Joseph Arakas), restr 326 Av G
Hewen E Shelley, tchr Pan-Amer Coll of Com, r 1414½ Av D
Hewitt Allie M Mrs, cashr Roberts Bros, h N 25th
HEWITT B G & CO (John W Lake), Mrs L M Lake Mgr; Bicycles, Repairs and Renting, Agents for Iver Johnson Bicycles, 908 Av D, Tel 706-X (See right bottom lines, left bottom corner cards in Street Guide and adv in classified Bicycles)
Hewitt B Morgan (Allie), batteryman The Electric Garage, h N 25th
Hewitt E Helen, mlnr E B Douglas Co, b 1107½ Av C
Hewitt Ruth Mrs, h 1107½ Av C
Hewitt Wm (Maud), sign pntr, h 907 17th

When You Place Your Next Order Insist on Shipment through the DADE GROCERY CO.
PROMPT ATTENTION TO MAIL ORDERS 312 1st St. Tel. 286

Heyder Albert H (Irene), plmbr, h houseboat n s river w of Av G
Heyser Allen E (Mattie A), referee in bankruptcy 314 Burdine bldg, h 421 19th
Heyser Stuart P (Gladys), electn, h 815 Poinciana av
Hicks Jennie M (wid I N), h 400 Av M North
Hicks Paula, teller Bank of Bay Biscayne, r Ft Dallas Hotel
Hicks Ralph C, civ eng, b 400 Av M North
Hickson Amy L, tchr Riverside School, b J L Hickson
Hickson John C (Agnes; Hickson & Whitener), h 125 Bayonne pl
Hickson Joseph L (Florence), fruit grower, h s w cor 20th and Osceola rd
Hickson Richard L, fruit grower, h n w cor 20th and Av W
Hickson & Whitener (J C Hickson, George Whitener), fruits 202 12th
Hiers Jackson B (Elizabeth C), slsmn, h 160 Bird av

USE THE FAMOUS
NEIGHBOR OIL
CLEANS, POLISHES, LUBRICATES and REMOVES RUST

Repairing Painting Machine Work
CENTRAL GARAGE
Storage Tires Accessories
1310 Ave. D VULCANIZING Phone 392-X

Safety Deposit Boxes THE SOUTHERN BANK AND TRUST COMPANY
FOR RENT 422 Twelfth Street

City Lots Farm Land Groves
JEFFRIES
210 12th St.
PHONE 66

Hiers Jackson B jr, b 160 Bird av
Higginbotham G H, fire dept, r 436 12th
Higgins Florence M, steno, b 217 Av C
Higgins George A (Emily W), caretaker, h 217 Av C
Higgins Patrick L, lieut U S M C, r 239 14th
Higgins Ray I (Eleanor), div foremn F E C, h 1910 Columbia av
Higgs Eleanor, r 310 9th
Higgs Yelverton (Jane), fisherman, h n s 12th 1 w of Nevada av
High Charles H (Lomie), carp, h 1101 Lawrence dr
High Claude, b 1607 7th (U S A)
High Fred D (Ruby M), mech Green-High Auto Co, h 1209 Lawrence dr
High Henrietta, exch clk Bank of Bay Biscayne, b 1209 Lawrence dr
High Jesse H (Annie L), carp, h e s Av X 1 n of 15th
High Pressure Station (Miami Fire Dept), Royal Palm Hotel grounds

JOHN W. CLAUSSEN
General Insurance, Surety Bonds, Mortgage Loans
200 Ralston Bldg., 1102 Avenue C. Phone 1103

High Thomas I (Trixie), carp, h 1607 7th
High Vera, bpkr E B Douglas Co, b 635 11th
High Wm W (Martha E), saw mill, h 635 11th
Highland Park School, s w cor Av L and 1st
HIGHLEYMAN LOCKE T (Kathryn A), Pres Fidelity Bank & Trust Co, h 2620 Bay Shore Dr
Highleyman Samuel L (Kate), b 2620 Bay Shore dr
Higley George D, r Y M C A
Hildreth Arthelia A (wid Joseph), b Mrs L V Bolenbaugh
Hilker Edward C (Flossie), foreman Alex Orr jr, h 511 Poinciana av
Hill Albert D (Annie), h 1108 Av A
Hill Bros (C W Hill), cigars 1208 Av D, 300 11th and 331 12th
Hill Building, 300½ 11th
Hill Caroline (wid Stephen B), b 32 Wisconsin av, B V

Peninsular Metal Co. Cor. 7th ST. and AVE. G PHONE 482-R
METALS, RUBBER, BONES, SCRAP IRON, ETC.
Automobile Parts for All Makes Second Hand Pipe and Machinery

MIAMI FISHERIES CO., Inc.
Wholesalers of Fancy Spanish and King Mackerel
Phone 935

HUGHES SEED COMPANY
SEEDS and INSECTICIDES
PHONE 75-XI Established 1898 1406 AVENUE D

Hill Charles (Charlotte), propr Seminole Fish Market, h houseboat 916 N River dr
Hill Charles W (Eva; Hill Bros), h 735 9th
Hill Claude W (Marguerite), eng F E C, h 230 3d
Hill David C (Marovelle J), farmer, h 973 Av D ext
Hill Edmund, farmer, b 226 13th
HILL EDWIN W (Lillian M), Mgr East Coast Lumber & Supply Co, h 1416 Av P, Tel 1083-X1
Hill Elizabeth V, clk, b 226 13th
HILL FRANK D (Martha O), Sec Moore-Car Co, 212 New Tatum Bldg, Camp Representative Masonic Bodies 321 12th, h 1210 15th, Tel 543-R2
Hill F Denman jr, student, b 1210 15th
Hill Gilbert N, clk Hill Bros, r 609 Av B
Hill Harold B, b 32 Wisconsin av, B V (U S A)
Hill Horace T (Ruby), chauf Gulf Refining Co, h 926 7th
Hill Howard B (Nettie), pres Buena Vista Savings & Loan Co, h 32 Wisconsin av, B V

Railey-Milam Hardware Co. Hardware
413-419 Twelfth St. Phone 930

Hill Josie Mrs, mlnr E B Douglas Co, b 1017 13th
Hill Lorraine Mrs, h 1139 12th
Hill Louis W, junk, h 417 Wood
Hill Martha (wid Wm), b 1416 Av P
Hill Mattie L (wid Clyde G), b 212 Av C
HILL MOTOR SALES CO, W A Hill Propr, 529 12th, Tel 306-R (See right top corner cards)
Hill Nettie B (wid L H), propr Windsor Hotel, 239 7th
Hill Robert F, b 926 7th (U S A)
Hill Robert L, county tax assessor 12 Court House, b 226 13th
Hill Walker G (Manercia A), h 226 13th
HILL WM A (Helen L), Propr Hill Motor Sales Co, h 608 Lawrence dr
Hill Wm C (Lillian R), gardener, h golf grounds club house

JEFFORDS-WAY MACHINE CO.
Marine Repairs MACHINISTS Marine Hardware
18th ST and AVE G. 300 Ft. Frontage on Miami River PHONE 271-R

OVERLAND CARS

Republic, Mohawk Goodyear TIRES
VEEDOL OIL AGENCY

J. T. WEATHERS
1008-1010 Ave. C. Next to Postoffice
GARAGE Phone 165 SUPPLIES

CALL PHONE 10

EVERGLADE LANDS IN LARGE TRACTS
Farm Lands at Florida City, Fla.
Bungalows and Building Lots in Riverside Heights
TALK to the TATUMS
PHONE 10 212-214 12th St.

East Coast Lumber & Supply Co.
"EVERYTHING TO BUILD YOUR HOUSE"
"EVERYTHING TO SHIP YOUR CROP"
PHONE 381 - - - - 6th ST. AND AVE. E

Hill Wm H (Ola C), blksmith J A Dann Co, h 309 Myrtle
HILL WM S (Faith), City Editor The Herald, h 12th s w cor Av A
Hilliard Jack P, b 435 2d
Hilliard John P (Zaida), carp, h 435 2d
Hilliard Ora L, student, b 435 2d
Hillman A Charles (Helen), mgr Consolidated Gro Co, h 1428 Lawrence dr
Hillman Clarence (Emma L), decorator, r 135 9th
Hillman Emma L Mrs, slsldy E B Douglas C, r 135 9th
Hills Alice M (wid Delmer E), h 1518 Av D
Hills Elna M, b 1518 Av D
Hills J Huntington (Vera K), r 709 Av B (U S A)
Hills Veleda C, b 1518 Av D
Hillyer Amanda V (wid Edgar H), h 147 Filer av
Hillyer Roy N, b 147 Filer av (U S A)

Realty Securities Corporation
Owners and Sales Agents of Suburban Properties
1109 Avenue C REAL ESTATE INVESTMENTS Phone 479

HIMES I I, Sec and Treas Gruber-Freeland Pharmacies Inc, res W Palm Beach
Hinkel Robert, h Belle Isle, M B
Hinkson Ernest H (Pearl), vessel capt, h 714 19th
Hinson Albert G (Frances), foreman St John Constr Co, h 1718½ Av D
Hinson Effie T (wid Jefferson L), h 630 13th
Hinson Elizabeth Mrs, tchr, h 927 15th
Hinson E Moray (Dora), auto mech, h 300 3d
Hinson Fred M (Clara), cashr Miami Steamship Co, h 1104 13th
Hinson Jane P (wid Joseph H), h 331 14th
Hinson Wm A, janitor, h 408½ Av C
Hinton Elba C (wid W B), h 219 12th
Hinton John F (Nora G), opr Av D bridge, h 500 19th
Hinton Mary A, supt American Red Cross, b 219 12th
HINTON THOMAS C, Fire Insurance and Bonds 203 Ralston Bldg, Tel 1105-X, r 219 12th
Hippodrome Building, 1127 Av B

John E. Withers Transfer and Storage Co., Inc.
Av. C and 2d Tel. 360
FIREPROOF STORAGE, BAGGAGE and HEAVY HAULING, PACKING and FORWARDING

Art Stone Construction Company
CONTRACTORS AND BUILDERS
Handlers of Cement
TEL. 334
ALL KINDS OF ARTIFICIAL STONE AND CEMENT WORK
606 Av. D

Engineering Contractors
Biscayne Engineering Co.
Bank Bay Biscayne Bldg.
Surveys, Estimates, Sewers, Irrigation and Drainage, Pavements, Concrete Work, Maps and Blue Printing

The Biscayne Pharmacy
NYAL CHOCOLATES
CARL J. ERICSON
Proprietor
Corner Ave. D and Twelfth St.

Hippodrome Theatre (Paramount Amusement Co), Av B n e cor 12th
Hirsh Harriet, waiter Lincoln Hotel, M B
Hirsch Theodore (Bertha M), pres Theo Hirsch Co, h 139 12th
HIRSCH THEO CO, Theodore Hirsch Pres and Treas, C Howard Norris Vice-Pres, Furniture 135-137 12th, Tel 1002
Hirt Leona, b Adolph Scherer
Hiserodt Albert J (Effie), carp Keller's Boat Yard, h 648 12th
Hisey Charles A (Mabel), carpenter, h 1513 Av N
Hisey Lee Roy (Grace), mach, h s s 20th 2 e of Av T
Hisler George L (Velma), blksmith, h e s Jackson av 1 s of 12th
Hitchcock Irving B (Lillian M), chauf, h 934 3d
Hitt Lillian, slsldy E B Douglas Co, r 214 13th
Hoad Arthur (Nettie), lab, h 500 21st

MIAMI AUDIT COMPANY
Public Accounting and Auditing
ROOM 7 REAL ESTATE BLDG. PHONE 1132

Hoag Earl S, b 1007 Av N (U S A)
Hoag Wm E (Lola F), clk Tip Top Gro Co, h 1007 Av N
Hobart Claude M (Myrtie D), mgr S H Kress & Co, h 139 Collins dr
Hobbs Charles L, bkpr Bell Plbg Co, r Y M C A
Hobson Jessie, tchr Julia Harris, b 2000 Brickell av
Hodes Morris C (Rose), dry gds 701 and mlnry 707 Av D, h 329 7th
Hodge Elmer T, carrier P O, b 205 Av C N
Hodges Calvin W (Eunice), street car cond, h n w cor Hodges and 30th
Hodges Wm R, h e s Miami av 2 n of Commerce, M B
Hodgkins Chipman (Harriet), helper J E Withers T & S Co, h houseboat Boulevard n of 7th
Hodgkins Revus B (Lillie B), carp Bowers Sou Dredg Co, h 445 21st

DRAKE LUMBER CO.
MANUFACTURERS--WHOLESALE AND RETAIL
YELLOW PINE LUMBER. MILLS at PRINCETON; YARDS, MIAMI
PHONE 188 327-329 SIXTH STREET

HARRY V. SIMONS THE TAILOR-MADE MAN
Styles from Broadway to Miami - 1102 Avenue D

Cook with Gas MIAMI GAS CO.
407 12th STREET TEL. 58

Steinway
Kranich & Bach
and other Pianos
and Players
Estey Organs
Q.R.S. Rolls

S. ERNEST PHILPITT
PIANOS
1106 Avenue D.

Victrolas
Victor Records
Musical
Instruments
Sheet Music

HODSDON BENJAMIN F (Margaret), Physician, Practice Limited to Eye, Ear, Nose and Throat, Office Hours 9 to 12 a m and 2 to 4 p m, 1111½ Av C, Tel 378-R1, h 306 Rickmers

Hoefle Alfred F (Anna), fruit grower, h n s Beuna Vista dr 4 e of Biscayne dr

Hoefle Louise (wid Fred), b A F Hoefle

Hoelz Charles, tailor, r 302 6th

Hoffman Dallas D (Josephine),, eng F E C, h 321 Myrtle

Hoffman Lewis A (Thelma; Hoffman Stone Co), h 317 Myrtle

Hoffman Mary E (wid James N), h rr 408 3d

Hoffman Norbert F, clk Armour & Co, b 144 10th

Hoffman Stone Co (L A Hoffman), 317 Myrtle

HOFFPAUIR ELLIS A (Edith T), City Auditor, h 832 16th

Hogle Wm A (Emma), civ eng, h 411 Av D N

E. F. MacVeigh Co. 318½ 12th St., Rooms 1-2-3 PHONE 59
GENERAL INSURANCE
BONDS OF ALL KINDS

Hoin Charles (Anna), mech, h n s Lafayette 1 e of Yale av

Hoisington Elsie M, teller Bank of Bay Biscayne, b 1312 Av L

Hoisington Hattie M (wid Henry G), h 1312 Av L

Hoit Eleanor K (wid Albert H), h 210 7th

Hoit Mary, b 210 7th

Hoit Richard B, photgr, b 210 7th

Hoit Romaine, tea room 210 7th, b same

Holbrook Edwin R, carp, h 424 6th

Holbrook Lida, marker Miami Laundry, b 831 5th

Holding Lucian E (Ina), dairyman, h 527 12th

Holger Wm C (Margaret), chauf Royal Palm Transf Co, b 308 5th

Holgersen Ann (wid Peter), b 430 22d

Holgersen I Marie Mrs, clk Am Ry Exp Co, h 430 22d

Holgersen P Alfred (I Marie), clk Am Ry Exp Co, h 430 22d

BISCAYNE NOVELTY WORKS
A. H. RAMSEY, Prop.
23 Ave. E. North, Near Wood Street
SCREENS, STORE FITTINGS, MOULDINGS AND MILL WORK OF ALL KINDS

Biscayne Electric Supply Co.
Electrical Contractors, Supplies and Fixtures
Agent for Columbia Mazda Lamps, Hot Point Heating Appliances, Western Electric Motors and Emerson Fans
1108 Ave. D Phone 24

The Exotic Gardens
Nurserymen and Landscape Designers
FLORISTS
Choice Flowering and Foliage Plants, Roses, Palms, Shade and Tropical Fruit Trees. Plans and Estimates Given on Landscape and Grove Plantings. Retail Store and Office, 801 12th St. Tel. 453-R
Nurseries Broadway West of Railroad
JAMES DONN, Mgr
Phone 271-X

Fidelity Bank and Trust Co.

Capital, $150,000.00. Surplus and Profits, $38,000.00

Holland Charles H (Alice), chauf East Coast Furn Co, h Grapeland blvd
Holland John E (Cora G), atty 407 Burdine bldg, h 633 11th
Holland Lonnie A (Lena), craneman F E C, h s s 20th 2 w of Av E ext
Holliday Fred (Mary L), h 800 DeLeon av
Hollimon John W (Marie), chauf Romfh Whol Gro Co, h e s Citrus rd 2 s of 12th
Hollimon Mattie F, slsldy E B Douglas Co, b Mrs S A Hollimon
Hollimon Sarah A (wid J F), h e s Yale av 3 s of Lafayette
Hollingsworth John Q, fire dept, r 427 8th
Hollis Charles W (Bertha), boxmkr Chase & Co, h 1006 5th
Hollis J C, lieut U S A, r Y M C A
Hollis N E, h 101 Filer av

H. L. Clark & Sons | **CONTRACTORS and REAL ESTATE**
1113 Avenue C Tel. 877

HOLLOPETER ARTHUR (Stewart & Hollopeter), h 319 2d
Hollowell Lee M (May), driver F T Budge Co, h 120½ Av C N
Holly George F (Belle), dep clk Circuit Court, h 1140 14th
Holly John J (Eliza A), contr, h 708 Av P
Holly Reaben (Emily), h 708 Av P
Holly W Lawrence (Annie L), carp, h 306 4th
HOLMBERG JOHN L (Mary L), Real Estate, Farm Lands, Large and Small Tracts, 1117 Av C, res Allapattah
Holmdale Adolph G (Edna W), mfrs agt, h 1927 11th
HOLMER CARL (Marie), Real Estate and Rentals Av C n e cor 11th, Tel 1163-X, h 917 Obispo, Miramar
Holmer Carl jr (Emma H), supvr of registration 2 Court House, h 732 16th
Holmer George E, b 209 Sevilla (U S A)

DAY and NIGHT GARAGE
Automobiles and Motorcycles, all kinds of Accessories and Repairs. Nothing but Expert Mechanics.
316-318 AVE. C. PHONE 265

When You Think of Drugs Think of ELBRE'S Rexall Store
Look for This Drug Sign
ELBRE'S KODAKS DRUGS

Pero's Ice Cream Parlor
PURE, WHOLESOME and DELICIOUS
705 Avenue D
Wholesale and Retail
Telephone 460-X

FLORIDA FURNITURE CO.
COMPLETE HOUSE FURNISHING
T. H. BOGUE, Sec. and Treas. 308, 310 and 312 Eleventh St

Holmer Otto (Bessie), h 809 Lawrence dr (U S N)
HOLMES ALBERT G (Crystal), Physician 1000 Av C, Tel 333, h 300 10th
Holmes Asa M (Cora J), farmer, h 600 DeLeon av
Holmes Edna J, tchr, b 300 10th
Holmes Eric F (Louis J), h 710 11th
Holmes Harold, clk, b 60 Cascade av
Holmes Henry H, b 600 DeLeon av (U S N)
Holmes John C (Ela M), painter, h w s Rivermont dr 4 n of 5th
Holmes Minnie, drsmkr, b 331 Dickinson
Holmes Nelson D (Caroline E), carp, h 236 Johnson
Holmes Ralph J (Tena), eng F E C, h 615 Av B
Holmes Ramona M, tchr Riverside School, b 300 10th
Holston Ethel, b 314 20th
Holt James R (Blanche), foreman J B Orr, h s s Richmond 1 w of Columbia av
Holzman Ernestine (wid George), b 706 Av C

STANDARD REALTY CO.
REAL ESTATE, RENTALS, LOANS
219 12th St. FIRE INSURANCE Phone 540

Holzman Henry, h 706 Av C
Homa Herman I (Etta K; Miami Tile Co), b 809 9th
HOME DRUG STORE THE, M S May Mgr, Drugs, Toilet Articles, Soda Fountain, Cigars, Etc, 525 Av C, Tel 684
HOME DRY GOODS STORE THE, Dry Goods, Millinery, Ready-to-Wear and Men's Furnishings, 1024 Av D cor 11th (See back cover)
HOME INSURANCE CO OF N Y, T N Gautier Agt, 304-5 Burdine Bldg
HOME INSURANCE CO OF N Y, E F MacVeigh Co Agts, 318½ 12th
Hood Jessie M Mrs, propr U S Hotel, h same
Hookey Edward M (Elsie), h 1126 12th
Hood Samuel B (S Belle), painter, h 618 DeLeon av
Hooks Eunice, bkpr, b 1106 Av H
Hooks Wm A (Ella H), h 1106 Av H
Hooper H Lennell, chauf R C Peacock, r 1403-a Av D

THE ELITE LAUNDRY DRY CLEANING and PRESISNG
"Where Linen Lasts"
429 10th St. QUALITY and SERVICE Phone 802

FIRE INSURANCE
201-207 Eleventh St. PHONE 272-R

Dorn-Schutt Co.

Automobile Tires
MIAMI TIRE CO.
331-343 Eleventh St. Phone 559

Thos. S. Davenport Co.
RENTALS AND REAL ESTATE OF ALL KINDS
Miami City Property a Specialty PHONE 429 205 Twelfth Street

TRY IT
Coca-Cola
Miami Coca-Cola Bottling Co. Phone 120

Hoover Crawford B, chauf Royal Palm Transf Co, b 411 5th
Hoover David S (Rose), h 428 19th
HOOVER DWIGHT C (Hazel D), Cashr Dade County Security Co (U S A)
Hoover Wm (Annie J), carp, h 411 5th
Hopkins Albert R (Harriet Y), h 415 20th
Hopkins Caroline F, b 913 Sevilla
Hopkins-Carter Co The, E C Carter pres, G H Hopkins sec and treas, hdwe 1323 Av D
Hopkins Charles A (Fannie W), sec-treas South Okeechobee Farms Co, h 930 11th (U S N)
HOPKINS C HAMILTON (Elsie), Director Hopkins School of Music, h 126 Kathryn av, Tel 212-X2
Hopkins Evelyn R, b 913 Sevilla
HOPKINS G HYDE (Lullie), Sec-Treas Miami Roofing Co and The Hopkins-Carter Co, h 206 20th

MAGIC CITY LUMBER COMPANY
EVERYTHING IN BUILDING MATERIAL
Rickmers St., bet. Av. D. and R. R. PHONE 450

Hopkins Ida A Mrs, b Mrs E M Williamson
Hopkins Phelps (Elizabeth), slsmn W A Riddle, h 823 14th
Hopkins Samuel T, student, b 913 Sevilla
HOPKINS SCHOOL OF MUSIC, C H Hopkins Director, 3d fl Townley Bldg, 301½ 12th
Hopkins Wm L (Evelyn), mining eng, h 913 Sevilla
Horn C A (Mary), h 219 9th
Horn Charles W (Anna), reprmn C M Cravatt, h Lafayette
Hornberger Elizabeth Mrs, milnr Burdine & Quarterman, h 233½ 18th
Hornberger S Elmer (Elizabeth; Miami Barber Shop), h 233½ 18th
Horne Chalmers D (Lottie), plmbr, h 616 Av P
Horne Ella E (wid G W), r 230 9th
Hornung A J (Maude L), r 225 7th
Horsfall David F (Lisetta), h 508 Palm av

PHILLIPS BROS.
1220 AVENUE D
Marine Hardware Fishing Tackle

RIVERSIDE CONFECTIONERY
E. STAVRIDES
813 Twelfth Street Phone 434
Ice Cream and Candy
Stationery, Periodicals
Cigars, Tobacco and Cold Drinks

4% Interest, Compounded Quarterly, paid on Savings Accounts
$1.00 OPENS AN ACCOUNT AND SECURES ONE OF OUR UNIQUE HOME BANKS OF THE BEST MAKE
THE SOUTHERN BANK & TRUST CO. 422 12th St.

Horton Daniel D (Rebecca L), r 309 7th
Horton Harrie C (Jennie L), h 225 7th
Horton Karl F (Emma), ship clk Armour & Co, h 1504 Biscayne dr
Horvitz Samuel (Kate), tailor 427½ 7th, h same
Hosack David W (Mary L), linemn Miami E L & P Co, h 201 Parrott
Hoskins Cora, phone opr Hotel Urmey
Hotchkiss Rose McK (wid Cyrus F), b 1124 11th
Hotel Almo, Mrs Agnes Weygold propr, 600½ Av D
HOTEL BISCAYNE (European), Arthur L Wallace Propr, 332-334 12th, Tel 94
HOTEL ESMERALDA, see Esmeralda Hotel
HOTEL FRANCES, T W Mitchell Mgr, 327 9th, Tel 869
Hotel Glen Beulah, Mrs Josephine Keach propr, 149 Collins av
HOTEL HALCYON, M H March Managing Director, n w cor Av B and 12th, Tel 152

Undertakers and Embalmers
AUTOMOBILE EQUIPMENT
W. H. COMBS CO.
323 ELEVENTH STREET
Office Phones: 209-R1 & 209-R2
Private Ambulance Service

HOTEL HALCYON BATHS, Dr C N Webster Mgr, Hotel Halcyon, Tel 915 (See adv in classified Baths)
HOTEL McCRORY, W N Urmey Propr, 325-327 12th, Tel 586
Hotel Oxford, Mrs Fernand Fornel mgr, 1004½ Av D
HOTEL PARAMOUNT, Walter Welch Propr, Av C n w cor 13th, Tel 1043
HOTEL PERSHING, F M Brown Propr, 908 Av C
HOTEL PLAZA, J W Chase Propr, Boulevard and 9th, Tel 925
Hotel Poinsettia, Mrs H V Williams mgr, 233 10th
HOTEL URMEY, W N Urmey Propr, Av B n w cor 13th, Phone Private Exchange
Houghtaling Charles E (Mina), carp, h 205 1st
Houghtaling Cora V Mrs, sec Florida Home Finders, res Houghtaling Farms, P O Drawer 881

Real Estate
J. B. JEFFRIES
210 12th St. Phone 66

Thomas Awning and Tent Co.
1405 AV. D PHONE 435-R
Awnings, Tents, Sails, Tarpaulins, Curtains and Window Shades, Boat Awnings and Fenders, Screens, Venetian Blinds.

E. B. Douglas Co
MIAMI, FLORIDA
Office Supplies Stationery and Books

DADE COUNTY FURNITURE CO.
Complete House Furnishers
PHONE 81 409-411 TWELFTH ST.

HOUGHTALING FARMS (Frank Houghtaling), Guernsey Dairy 1108 (1109) Boulevard, Tel 978-R
Houghtaling Frank (Cora V), pres Florida Home Finders, h Houghtaling Farms, P O Drawer 881
Houghtaling Griselda M, clk Florida Home Finders, b Frank Houghtaling
Houghtaling Theron D, student, b Houghtaling Farms
Houghtaling Wm C (Ada M), treas Florida Home Finders, res Houghtaling Farms
Hourihan Jeremiah (Jean), contr, h 221 14th
House Samuel G (Leone A), auto mech, h 126 Av L N
Houser A Blanche (wid E N), nurse, b 200 Santiago av
Houser Roosevelt C, student, b 700 Biscayne dr
Houser Theo G (Lillie S), v-pres First Trust & Savings Bank, h 700 Biscayne dr

For HARDWARE, PAINTS, OILS, BUILDING MATERIAL, AGRICULTURAL IMPLEMENTS, STUDEBAKER WAGONS, HARNESS, SHIP CHANDLERY AND SPORTING GOODS See
Railey-Milam Hardware Co. 413-419 Twelfth St.

Houser T Stanton, b 700 Biscayne dr (U S N)
Housley Lillian, b 311 20th
Houston Blanche, steno, b 210 Dann
Houston David H (Cora), bldr, h 918 O'Reilly
Houston Frank (Lida T), fisherman, h houseboat Boulevard ft of 6th
Houston George C (Beulah), h 210 Dann
Houston Harry O (Jessie), municipal judge Miami Beach, h Ocean dr 1 s of 4th, M B
Houston Hattie (wid Charles C), clk White House Gro, b 1140 Av S
Houston Russell W, clk Economy Gro Co, b 1140 Av S
Houston Sidney, dredge hd, r 312 Av C N
Houston Wm O (Lillie B), mach F E C, h n s Western blvd 1 w of Columbia av
Hovelsrud I Helen, bkpr John Sewell & Bro, b 1004 Av K

JEFFORDS-WAY MACHINE CO.
Marine Repairs MACHINISTS Marine Hardware
18th ST and AVE G. 300 Ft. Frontage on Miami River PHONE 271-R

Miami's Choicest Residential District
Bungalows on Easy Terms
212-214 12th St.
Tel. 10
Riverside Heights
TATUM BROS. COMPANY

Talk to the Tatums 10

Republic, Mohawk Goodyear
TIRES

J. T. WEATHERS
Garage, Supplies, Repairs, Veedol Oil Agency
1008-1010 Ave. C Next to Postoffice Phone 165

OVERLAND
AUTOMOBILES

East Coast Lumber & Supply Co.
"EVERYTHING TO BUILD YOUR HOUSE"
"EVERYTHING TO SHIP YOUR CROP"
PHONE 381 · · · · 6th ST. AND AVE.

Hovelsrud Joseph W, b 1004 Av K (U S A)
Hovelsrud Laura (wid Ludwig), h 1004 Av K
Hovis Ralph (Florence), h 823 9th (U S M C)
How Edward S, mgr ins dept Tatum Bros Co, r 201 5th
How Harlan W (Grace), ins agt (U S N)
Howard Alvina (wid Erick), h 213 14th
Howard Charles, h w s Kentucky av 1 n of Buena Vista dr, B V
Howard Charles T (Sarah), eng, h n w cor Av X and 17th
Howard Cleaning, Pressing and Dyeing Co, G A Howard propr, 704 Av D
Howard's Clothes Hospital (Mrs G L Howard), 925 Av C
HOWARD EMMET K (Haddie A), Sec and Treas Art Stone Construction Co, h 223 5th
Howard Florence, bpkr Miami Bank and Trust Co, b 213 14th

Woodlawn Park Cemetery
Parklike, Peaceful, Picturesque, Perpetual Care--White
Orange Glade Road Office 1109 Avenue C Phone 479

HOWARD GEORGE A (Grace L), Propr Howard Cleaning, Pressing and Dyeing Co 704 Av D and Magic City Dry Cleaning Co 325 10th, h Houseboat Boulevard ft of 8th
Howard Grace L Mrs (Howard's Clothes Hospital), h houseboat Boulevard ft of 8th
Howard John, umbrella repr 433½ 7th, r same
Howard John L, lather, r 424 7th
Howard Joseph J (Lillian), auto trimmer Jenkins & Frey, h 121 Collins dr
Howard Mary, b Charles Howard
Howard Reuben, eng, r 1219½ Av D
Howard Sargent J (Martha), chauf, h e s Av H 1 s of 30th
Howard Ward (Ada), r 905 Av B
Howing Jewel C Mrs, bpkr Fidelity Bank & Trust Co, r 231 9th
Howison Allan T (Margaret L), contr, h 726 10th

Engineering Contractors Biscayne Engineering Co. Bank Bay Biscayne Bldg.
Surveys, Estimates, Sewers, Irrigation and Drainage
Pavements, Concrete Work, Maps and Blue Printing

J. L. SHULL FURNITURE CO. 813-815 AVENUE D
We Sell on Easy Payment Plan. Call and See Us Before Buying

Dade Electric Electrical Contractors 237 Tenth St. Phone 828-X

THE BISCAYNE PHARMACY
CARL J. ERICSON, Proprietor
NYAL REMEDIES CORNER AVENUE D and TWELFTH ST.

Hoxie Richard L (Ruth), h 310 McDonald av (USA)
Hoyle Richard F (Susan E; R F Hoyle & Co), h Allapattah
HOYLE R F & CO (Richard F Hoyle), Field and Garden Seeds 1311 Av D, Tel 125
Hoyt Clifford M (Annie A), chauf, h s s 25th 2 e of Northern blvd
Hoyt John C (Theresa), eng J I Conklin, b 301 Waddell
Hoyt Walter, clk J E Withers Transf & Stor Co, b 517 Poinciana av
Hoyt Wm R, b C M Hoyt
Hubbard Arthur H (Edith), grocer 112 6th, h 114 same
Hubbard Henrietta, b 121 7th
Hubbard Homer E (Marie A), b 2502 Miami av (U S A)
Hubbard Marie A Mrs, steno J H Talley, b 2502 Miami av

J. H. TALLEY 202 Lawyers Bldg. Tels: Office 272-X; Res. 949-X1
Insurance and Mortgage Loans

Hubinger Viola M, r 412 Av B
Huck Louis C (Katie), notary 826 15th, h same
Huckins Wm L, inspr, b 103 1st
Huddleston Clarence L, public acct 208 Townley bldg, b 639 13th
Huddleston Clarita, opr So Atl Tel Co, b 639 13th
Huddleston Elvira S (wid R H), h 639 13th
HUDSON FREDERICK M (Nora A; Hudson, Wolfe & Cason), City Atty, Office 504-510 Lawyers Bldg, Tel 136, h 934 12th
Hudson George A (Emma), h 6 Av B N
Hudson Harriet M (wid David G), b 110 Colorado av
Hudson James A, b 934 12th
Hudson Mary R (wid James A), b 934 12th
HUDSON, WOLFE & CASON (F M Hudson, J Emmett Wolfe, F W Cason), Attorneys-at-Law, 504-510 Lawyers Bldg, Tel 136 (See page 28)

DRAKE PRODUCE CO.
WHOLESALE PRODUCE, GROCERIES, WRAPPING PAPER, PAPER BAGS
PHONE 652 327-329 SIXTH STREET

The Elliott Detective Agency
INCORPORATED
Room 5, Real Estate Bldg.
TELEPHONES Office 255, Res. 397-R2
OUR OPERATIVES LICENSED AND BONDED
CORRESPONDENTS EVERYWHERE

GAS FOR COOKING FOR LIGHTING FOR HEATING FOR POWER
MIAMI GAS CO.
407 12th St. TEL. 58

Steinway
Kranich & Bach
and other Pianos
and Players
Estey Organs
Q.R.S. Rolls

S. ERNEST PHILPITT
PIANOS
1106 Avenue D.

Victrolas
Victor Records
Musical
Instruments
Sheet Music

Huelsenkamp Clemens J (Katherine; Pinapa Bottling Co), h n s 21st 2 w of Av D ext
Huelsenkamp Kathleeen, bkpr Pinapa Bottling Co, b C J Huelsenkamp
Huff Edward S (Clara), pres Huff Laboratories Co, h Magnolia Park, B V
Huff Laboratories Co, E S Huff pres, W H Krames v-pres, 331 18th
Huffman Frank (Ida), electn, h n e cor Central av and Buena Vista dr, B V
Huffstetler John B (Mary L), sta eng, h s w cor Av H and 29th
Huffstettler Wm I (Myra), propr Miami Yacht & Mach Wks, h 117 10th
Huggins Anson (Kathryn), chf clk Standard Oil Co, h 1200 13th
Hughes Clarence S (Dessie), eng Miami E L & P Co, h 912 4th
Hughes David, b 2200 Brickell av (U S A)

STEWART & HOLLOPETER
Real Estate, Rentals, Loans, Insurance
222 ELEVENTH STREET PHONE 1060

HUGHES DAVID L (Fleda; Hughes Seed Co), h 223½ 22d, Tel 257-X1
Hughes Exley O, rec teller First Natl Bank, b 1612 Lawrence dr
Hughes Ida J (wid R), h n s Johnson 1 e of Pennsylvania av
Hughes John H (Helen), blksmith F E C, h 1612 Lawrence dr
HUGHES SEED CO (W D and D L Hughes), Seeds and Insecticides, 1406 Av D, Tel 75-X1 (See left top lines)
Hughes Thaddeus A (Willie V), dept mgr East Coast Furn Co, h 1404 Av L
HUGHES WM D (Bertha J; Hughes Seed Co), 1406 Av D, Tel 75-X1, res Silver Bluff, Fla, Tel Universal 8-J4, summer res 2200 Brickell av
Hugu'ey Henry E (Julia), woodwkr, h 111 Av C
Hull B Lee (Mary), dredgman, h 1007½ Av D

MILLWORK
SCREENS
BISCAYNE NOVELTY WORKS
23 Ave. E. North, near Wood St.

W. & S. GROCETERIA—Self-Serve Store
WALKER-SKAGSETH CO.
Phone 1030 306 Eleventh St.
CASH BUYS IT FOR LESS
STAPLE AND FANCY GROCERIES
FRUITS AND VEGETABLES

BICYCLES
Renting and Repairing
Our Motto: "QUALITY and SERVICE"
IVER JOHNSON
908 Avenue D
B. G. HEWITT & CO.

ANDERSON & CHAILLE
REAL ESTATE and INVESTMENTS
206-207 Fidelity Bank Bldg. Telephone Connection

Hull Grady P (Fredrica), lieut Fire Sta No 2, h North Park dr
Hull Ida M, bkpr Sou Bank & Trust Co, b 820 Av H
Hull J Warren (Eunice V), grocer s e cor Lawrence dr and 20th, h same
Hull Wm N (Diana M), mgr Fla Keys Lime Assn, h 1910 Brickell av
Hulman Anton (Grace), h N River dr s w cor 14th
Hulva Bernadine Mrs, steno G L Miller & Co, b 213 8th
Hulva George E (Bernadine), electn E A Robinson, b 213 8th
Hume Edward C (Lula W), mgr Fla Granite & Marble Co, h 120 9th
HUMMEL EMIL O (Emily), Chf Eng Miami Electric Light & Power Co, h 200 Av D N
Hummel Emma, dom 170 McDonald av
Humphrey Charles T (Frances), h 1040 13th

H. L. Clark & Sons **CONTRACTORS and REAL ESTATE**
1113 Avenue C Tel. 877

Humphreys C Lytle (Gertrude), florist, h 520 Euclid av, M B
Humphreys John W, ins solr Dorn-Schutt Co, r Y M C A
Humphreys Rodgers, fruit grower, h n s 5th opp Av V
Humphries Belva Mrs, steno Consolidated Gro Co, b 436 2d
Hungerford Lincoln, lather, r 606½ Av D
Hunt Clara May, b 921 7th
HUNT FRANK E (Ruth), Tax Agent 39 Real Estate Bldg, h 313 Av L
Hunt J Henry, fishermn, r 1219½ Av D
Hunt Reneau C (Mary H), mgr ins dept G L Miller & Co, h 1206 Gardner
Hunt Wadsworth W, repr Bunnell & Morgan, b 205 Av C N
Hunt Wm F (Annie C; W F Hunt & Son), h 921 7th
Hunt W F & Son (W F and W R Hunt), vulcanizers 900 Av D

MIAMI FURNITURE COMPANY
Dealers in New and Slightly Used Furniture
DEPARTMENTS: Credit, Repair, Packing and Shipping
806-808 AVE. D Our Motto—You above all MUST be Satisfied PHONE 28-X

The Carmichael-McCalley Co. Inc,
CONTRACTORS AND BUILDERS
921 Avenue C
Phone 964

PURE FOOD GROCERY Inc. *"The Cash and Carry Store"*
Phone 453-X L. S. CLOPTON, Mgr. 815 Twelfth St.

ROYAL PALM TRANSFER CO.
O. A. McNEIL, Propr.
AUTOMOBILES FOR HIRE
Office Halcyon Hotel
PHONES:
Office - - 695
Depot - - 243
Garage - 965
Stable - - 46

Hunt W Roy (W F Hunt & Son), b 921 7th
Hunter Benjamin R (Julia B), mgr Lewis-Chitty Co, h 1129 9th
Hunter Daniel S (Alice G), h 601 20th
Hunter Harry O (Clara B), capt fire dept, h 1906 19th
Hunter Joseph W, sec and treas Crandon-Hunter Co, r Y M C A
Hunter Percy W, fire dept (U S A)
Hunter Richard E (Ida), slsmn, b 1100 S River dr
Hunter Staten J (Rose), carp J W Seybold, h 705 21st
Hunter T Warden (Marjorie), h 179 Banyan pl (U S N)
Hunter Wm L, h 1100 S River dr
Huntington Francelia M (wid O P), h 303 4th
Huntington Jennie Mrs, b 1004 Boulevard
Huntington Wm W (Harriet), h 807 9th
Huntley Sarah A (wid Fairfield), b 70 Fort Dallas Park

STANDARD REALTY CO.
REAL ESTATE, RENTALS, LOANS
219 12th St. FIRE INSURANCE Phone 540

Hurley Sophia M Mrs, cashr Biscayne Pharmacy, h Ostend apts
Hurst Albert E (Florence), contr, h n s Western blvd 1 w of Biscayne dr
Hurst Anna M, mlnr Quality Shop, r 231 13th
Hurst Ludie P (wid Charles E), furn rms 238 Dann
Huskey John P (Elizabeth), janitor Central Grammar Sch, res r f d B
Husted Howard, clk Hotel Biscayne, r same
Hutcheson G Roland (Nina), agt Gulf Life & Acc Ins Co, h Grapeland
Hutchison Irvin (Tillie M), h 714 11th
Hutchison George (Mary), gardener, b 931 15th
Hutson Lillie, waiter Ft Dallas Cafe, 411 13th
Hyatt Clifton K (Callie), with Samuel Stuessy, h 138 Bayonne pl
Hyde Byron M (Elizabeth), h 225 7th
Hyer Loami D (Catherine M), carp, h 217 Pontiac

JEWELER AND MANFG. OPTICIAN
OSCAR W. MAYNARD
Licensed by Fla. State Optical Board. Lenses duplicated same day received
313 TWELFTH ST MIAMI, FLA.

EVERYTHING IN BUILDING MATERIAL
Paints, Oils, Etc.
Georgia Lumber & Supply Co.
Office and Yards, Ave. D and 5th St. Phones 1190-1191

Automobile Tires
MIAMI TIRE CO.
331-343 Eleventh St. Phone 559

WATERS REALTY CO., 215 11th
REAL ESTATE, RENTALS and INSURANCE
Farm and Timber Lands

TRY IT
Miami Coca-Cola Bottling Co. Phone 120
Coca-Cola

HYMAN HENRY H, Mgr Miami Electric Light & Power Co, Miami Water Co and West Palm Beach Water Co, Office 12th and Court, Tel 178, r Y M C A

I

Ideal Beauty Parlor (Marie M Simpson), 1116½ Av C
IDEAL RENTAL AGENCY, J N Weatherford Mgr, Real Estate and Rentals, 3 Havlin Bldg
IDOUX EDMOND (Jeanne), Triple A Garage, 414 13th, Tel 481-X, h 708 19th
Igelstroem John (C Irene), adv, h 613½ 10th
Illinois The, Mrs Virginia Peterson propr, furn rms 214 13th
Imeson Clarice, clk Milady Shop, r 238 Dann
Immanuel Lutheran Church, s w cor Av J and 8th

When You Place Your Next Order Insist on Shipment through the DADE GROCERY CO.
PROMPT ATTENTION TO MAIL ORDERS 312 1st St. Tel. 286

INDEPENDENT FERTILIZER CO, J C Hancock East Coast Representative, P O Box 924, Tel 925
INDIAN RIVER PROVISION CO, John Powers Pres and Genl Mgr, Wholesale Grocers and Produce 419 13th (See page 25)
Industrial Life & Health Insurance Co, A L Coffey supt, 15 Real Estate bldg
Ingersoll Lois A, b 124 Coral Park
Ingraham Ralph R, ship clk E B Douglas Co, r 2129 14th
Ingram Inn, apartments 321 10th
Ingram Mary, b 321 10th
Ingram Minnie, tchr North Side School, b 321 10th
Ingram Wm R (Mary M), h 321 10th
Inlow Albert B (Bessie), flgmn F E C, h 318 Dickinson
INSURANCE CO OF NORTH AMERICA, Dorn-Schutt Co Agts, 201-7 11th

USE THE FAMOUS
NEIGHBOR OIL
CLEANS, POLISHES, LUBRICATES and REMOVES RUST

Repairing Painting Machine Work
CENTRAL GARAGE
Storage Tires Accessories
1310 Ave. D VULCANIZING Phone 392-X

THE SOUTHERN BANK AND TRUST CO.
Respectfully Invites Your Patronage. Capital $100,000
State, County and City Depository. 429 12th Street

City Lots Farm Land Groves
JEFFRIES
210 12th St. PHONE 66

INSURANCE CO OF THE STATE OF PENNSYLVANIA, Realty Securities Corp Agts, 1109 Av C
INSURANCE UNDERWRITERS AGENCY OF THE INS CO OF PA, F C Brossier & Son Agts, 203 New Tatum Bldg
International Correspondence Schools, W H Turner rep, 1209 15th
INTERNATIONAL LIFE INS CO OF ST LOUIS, L V Martin & Co Agts, 336 12th
I O O F Hall, 724 Av G
Irby Daniel W, lieut Fire Sta No 2, r 415 Waddell
Irish Ola L, waiter Lincoln Hotel
Irvine Wm C (Laura K), fire dept, b J W Singleton
Irwin Anne O (wid W W), h 1109 N River dr
Irwin James A, h 609 Av B
Irwin Kathleen M, student, b 712 8th

JOHN W. CLAUSSEN
General Insurance, Surety Bonds, Mortgage Loans
200 Ralston Bldg., 1102 Avenue C. Phone 1103

IRWIN PHILIP S REV (Lelia), Rector St Agnes Episcopal Church, Office 406 Av H, h 712 8th
Irwin Reba A, clk Miami Lndry, b 725 12th
Irwin Robert (Cora), contr, h 129 Filer av
Isaacs Lorraine B (Rachel), clk, h 1131 15th
Isaacson Helena (wid Eli), h 521 9th
Isham Adelette A, bkpr Biscayne Garage, b 1620 12th
Isham Claude (Mary), mech L A Jones, b 1620 12th
Isham Mary Mrs, clk So Atl Tel Co, b 1620 12th
Isham Thomas B, carp, h 1620 12th
Isko Electric Refrigerating Co, C E Taylor mgr, 330 11th
Isler Edwin B (Lillian), grocer 832 12th, b 920 11th
Isler Harry L (Florence), b 809 Palm av
Ishmael Joseph L (Jessie G), clk Economy Gro Co, h 334 9th
Ives L J, fire dept, r 436 12th
Iwama Kimi S (Nippon Art Co), res Lemon City

MIAMI FISHERIES CO., Inc.
Wholesalers of Fancy Spanish and King Mackerel
Phone 935

Peninsular Metal Co. Cor. 7th ST. and AVE. G PHONE 482-R
METALS, RUBBER, BONES, SCRAP IRON, ETC.
Automobile Parts for All Makes Second Hand Pipe and Machinery

HUGHES SEED COMPANY
SEEDS and INSECTICIDES
PHONE 75-XI Established 1898 1406 AVENUE D

Residences, Business Properties, Farms, Groves, Cattle Lands
Rentals, Insurance and Abstracts, 22 Salesmen with Automobiles at Your Service. Tel. 10
TATUM BROS. COMPANY 212 and 214 12th St.

J

Jack Raymond L (Isabelle B), h Marti 1 e of Broadway (U S N)
Jackman Edwin X (Margaret L), pres Columbia Machine Co, h 1938 12th
Jackman M Louise, b 1938 12th
Jackson Addiel M (Mary), dentist 217 12th, h 1131 10th
Jackson Alfred (Margaret), dentist 217 12th, h 225 (235) McDonald av
Jackson David L (Minnie), real est, h 1901 12th
Jackson Edward E (Margaret M), eng F E C, h 1010 Av G
Jackson Elbert C (Adelle), pharm First Street Drug Store, h 1317 Av C

OVERLAND CARS
RAILEY-MILAM HARDWARE CO.
Hardware, Building Material, Sash, Doors and Blinds, Farming Implements, Wagons, Paints and Oils, also Ship Chandlers
413-419 TWELFTH STREET TELEPHONE 930
Republic, Mohawk Goodyear TIRES
VEEDOL OIL AGENCY

Jackson Eugene H, ship clk Natl Biscuit Co, b 1901 12th
Jackson Frank, photogr, b 1901 12th
Jackson Harry S (Emma), adv mgr N Y Dept Store, h 1725 5th
Jackson Hunter, clk, b 1901 12th
Jackson James (Mary R), sec Florida East Coast Growers Assn, res Little River
JACKSON JAMES M (Ethel), Physician and Surgeon, Office Hippodrome Bldg, 12th and Av B, Tel 65-R1, h 300 Boulevard, Tel 65-R2
Jackson Leon (Nell), eng, h 1308 Av J
Jackson Margaret R, bkpr Fidelity Bank & Trust Co, b 1901 12th
Jackson Mary, tchr Central School, b 1017 13th
JACKSON M LOUISE, Music Teacher Florida Conservatory of Music and Art, b 1901 12th
Jackson S Frank (Louisa), electn E A Robinson, h 811 Av C

J. T. WEATHERS
1008-1010 Ave. C. Next to Postoffice
GARAGE Phone 165 SUPPLIES
Talk to the Tatums! 10
JEFFORDS-WAY MACHINE CO.
Marine Repairs MACHINISTS Marine Hardware
18th ST and AVE G. 300 Ft. Frontage on Miami River PHONE 271-R

East Coast Lumber & Supply Co.
"EVERYTHING TO BUILD YOUR HOUSE"
"EVERYTHING TO SHIP YOUR CROP"
PHONE 381 - - - - 6th ST. AND AVE. E

John E. Withers Transfer and Storage Co., Inc.
Av. C and 2d
Tel. 360
FIREPROOF STORAGE, BAGGAGE and HEAVY HAULING, PACKING and FORWARDING

Jackson Stedman W (Margaret), slsmn Burroughs Add Mach Co, h Toledo apts, M B
Jacob Hans, draymn, b 570 10th
Jacobs Augustus (Miami Beach Fish Co), h Alton rd and Commerce, M B
Jacobsen Esther M, steno Price & Price, b 1214 8th
Jacobsen Leona E, opr W U Tel Co, b 1214 8th
Jacobsen Merlow D, b 1214 8th (U S A)
Jacobsen Olga E, steno Frank T Budge Co, b 1214 8th
Jacobsen Soren C (Louisa), repr Dade County Furn Co, h 1214 8th
Jahn Everett E, bkpr Bank of Bay Biscayne, r Y M C A
James Albert C (Florrie), chauf, h 1802 Av D
James Annie E (wid Charles), b 326 Waddell
James Benjamin C (Bertha A), chauf Miami Tripure Water Co, h 302½ Av C
James Bertha A Mrs, clk McCrory's, h 302½ Av C

Realty Securities Corporation
Owners and Sales Agents of Suburban Properties
1109 Avenue C REAL ESTATE INVESTMENTS Phone 479

James Irbin H (Julie), h 720 Av C
James Thomas (Josephine), h 146 Bird av (U S N)
JAMES THOMAS E (Annie), Cashr Bank of Bay Biscayne, h w s Collins av 2 e of 14th, Miami Beach
Jandreu George (Victoria), chauf, h n s Spaulding 2 w of Columbia av
Janes Arthur W, clk Am Ry Exp Co, b 709 Av C
Janes Travis F (Mary E), farmer, h 709 Av C
Janik Franz J, shoemkr J P Alexander, h 427 10th
Jansen Gerrit, shoemkr Shoe Hospital, r 706 Av D
Jaquith Julia (wid C V), h 138 Bird av
Jarrett Carrie (wid Isaac), b 706 Av H
Jarrett Grace E, b 706 Av H
Jarrett Harvey (Gertrude), h 706 Av H
Jarrett J Thomas (Bel-Jar Coffee Co), r 706 Av H
Jarvis Mary E, bkpr C E Garrett, b 1018 Av H

Art Stone Construction Company
CONTRACTORS AND BUILDERS
Handlers of Cement
TEL. 334
ALL KINDS OF ARTIFICIAL STONE AND CEMENT WORK
606 Av. D

Engineering Contractors
Biscayne Engineering Co.
Bank Bay Biscayne Bldg.
Surveys Estimates, Sewers, Irrigation and Drainage
Pavements, Concrete Work, Maps and Blue Printing

The Biscayne Pharmacy
NYAL CHOCOLATES
CARL J. ERICSON
Proprietor
Corner Ave. D
and Twelfth St.

JAUDON BROS (J F and P B), Wholesale Commission Merchants, Fruits, Produce and Seeds, 1018 Av E, Tel 263-R1, Packing House n s Miami River w of F E C Freight Depot (See page 24)

JAUDON EUGENE K, M D (Lillie), Physician, Office 241 10th, Tel Connection, Office Hours 11 to 12 a m, 6 to 7 p m, Sundays by Appointment, h 219 9th

Jaudon Frances M (wid P B), b 2714 (2648) Brickell av

Jaudon Ivan S, b 2714 (2648) Brickell av

JAUDON JAMES F (Maude C; Jaudon Bros), Pres Chevelier Corp and Southern Drainage District and Real Estate 232 12th, Tel 263-R2, h 2714 (2648) Brickell av, Point View

JAUDON PAUL B (Jaudon Bros), Vice-Pres Chevelier Corp and Treas Tamiami Ry, h 2714 (2648) Brickell av, Point View

MIAMI AUDIT COMPANY
Public Accounting and Auditing
ROOM 7 REAL ESTATE BLDG. PHONE 1132

Jay Wm H (Elizabeth S), bkpr G L Miller & Co, h 1422 Av L

Jefferson Annie Laurie, tchr Central School, r 1 Fort Dallas Park

Jeffery Frank W (Mary E), auto mech, h 1202½ Av D

Jeffery Mary E Mrs, furn rms 1202½ Av D

Jeffords Floyd (Thelma E), r 1008 Av H (U S A)

JEFFORDS ROBERT I (Vendoline; Jeffords-Way Machine Co), h 18th s e cor Av G

Jeffords Thelma E Mrs, clk Foster & Reynolds, r 1008 Av H

JEFFORDS-WAY MACHINE CO (R I Jeffords, T P Way), Machinists, Marine Repairs and Marine Hardware, 18th and Av G s s Miami River, Tel 271-R (See left bottom lines and page 15)

Jeffrey I B, v-pres Miami Lbr Co, r 200 5th

DRAKE LUMBER CO.
MANUFACTURERS--WHOLESALE AND RETAIL
YELLOW PINE LUMBER. MILLS at PRINCETON; YARDS, MIAMI
PHONE 188 327-329 SIXTH STREET

HARRY V. SIMONS THE TAILOR-MADE MAN
Styles from Broadway to Miami - 1102 Avenue D

Cook with Gas MIAMI GAS CO.
407 12th STREET TEL. 58

Steinway
Kranich & Bach
and other Pianos
and Players
Estey Organs
Q.R.S. Rolls

S. ERNEST PHILPITT
PIANOS
1106 Avenue D.

Victrolas
Victor Records
Musical
Instruments
Sheet Music

BISCAYNE NOVELTY WORKS
A. H. RAMSEY, Prop.
23 Ave. E. North, Near Wood Street
SCREENS, STORE FITTINGS, MOULDINGS AND MILL WORK OF ALL KINDS

JEFFRIES JAMES B (Lillian S), Real Estate and Loans 210 12th, Tel 66, h Winton Court Apts (See right inside lines)
Jeffries John T (Dora), pntr, h 1416 Av U
Jellicoe Margaret H (wid R E), dry gds 224 12th, h 1027 14th
JENKINS LEON R (Emma; Jenkins & Frey), Av E and 11th, Tel 550-X, h 121 Collins Dr
Jenkins Sybil (wid J S), h 108 5th
Jenkins Wm H (Lura), barber 406 7th, b 231½ 18th
JENKINS & FREY (L R Jenkins, F E Frey), Automobile Tops and Painting, Av E and 11th, Tel 550-X (See page 17)
Jenkinson Florence E Mrs, steno Burdine's, h 315 3d
Jenkinson Sidney G (Florence), civ eng, h 315 3d
Jenney Georgianna Mrs, b 503 Lawrence dr
Jennings Annie J, asst mgr Burdine & Quarterman, b 231 8th

E. F. MacVeigh Co. 318½ 12th St., Rooms 1-2-3 PHONE 59
GENERAL INSURANCE
BONDS OF ALL KINDS

Jennings Jane M (wid Philip), h 231 8th
Jennings Wm S, h 3633 Brickell av
Jensen Andrew C (Mary C; Miami Tile Co), h 2204 Westmoreland av
Jensen Andrew C jr, mach, b 2204 Westmoreland av
Jensen Carl (Anna), lab Federal bldg, h 413 Wood
Jensen Enrico (Sophia), contr, h n s Hiwassee rd, Ocoee Park
Jensen Gustav (Ethel), eng James Deering est, h do
Jensen Jens, b 603 14th
Jensen Jens N (Mattie), capt, h 603 14th
Jensen Nels, b 2204 Westmoreland av (U S A)
Jensen Nels L (Alice E), tile setter Miami Tile Co, b 2204 Westmoreland av
Jensen Walter (Emma C), carp, h 176 McDonald av
Jensen Wm P, cigarmkr T R Cleare, r 605 7th
Jeremiassen Christian, b 235 18th (U S A)
Jeremiassen Holger K, student, b 235 18th

Biscayne Electric Supply Co.
Electrical Contractors, Supplies and Fixtures
1108 Ave. D Phone 24
Agent for Columbia Mazda Lamps, Hot Point Heating Appliances, Western Electric Motors and Emerson Fans

The Exotic Gardens
Nurserymen and Landscape Designers
FLORISTS
Choice Flowering and Foliage Plants, Roses, Palms, Shade and Tropical Fruit Trees. Plans and Estimates Given on Landscape and Grove Plantings. Retail Store and Office, 801 12th St. Tel. 453-R
Nurseries Broadway West of Railroad
JAMES DONN, Mgr
Phone 271-X

Fidelity Bank and Trust Co.

Capital, $150,000.00. Surplus and Profits, $38,000.00

Jeremiassen Jeanne M (wid Carl C), propr Sunny Oaks Sanitarium, h 235 18th
Jeremiassen Thyra, nurse, b 235 18th
Jeremiassen Yvonne C, nurse, b 235 18th
Jerkins Calhoun B (Zelma), hostler F E C, h 333 Lemon
Jerkins Leo C, hostler F E C, b 333 Lemon
Jermyn Walter, h 100 McDonald av
Jernigan Hattie E, clk The Home Dry Goods Store, b 109 Filer av
Jernigan Henry Y (Mary V), cigarmkr, b 936 6th
Jessee Michael C, clk F E C, r Y M C A
JESTER WALTER G (Mamie), Mgr C D Cates & Co, h 1140 13th
Jester Walter G jr, opr W U Tel Co, b 1140 13th
Jeter Charles L, police, b Mrs Elvie Burney
Jeter Harry C (Bessie), police, r 1007½ Av D
Jewell Dell, b 2547 Brickell av

H. L. Clark & Sons | **CONTRACTORS and REAL ESTATE**
1113 Avenue C Tel 877

Joe Yee Bow, lndrymn, r 517 12th
Johannsen Henry (Mary), pntr, b 208 4th
Johnson Anna H, waiter J W Seybold, res Allapattah
Johnson Apartments, 141 10th
Johnson Archie, b Berry Johnson (U S A)
Johnson Archie (Louise), eng, h n w cor Av Q and 24th
Johnson Arthur B (Johnson & Chronister), r 226 14th
Johnson Azariah C (Juanita), fruit grower, h Citrus rd s of 20th
Johnson A L, clk Hotel Urmey
Johnson Belle B (wid J W), b R L Jack
Johnson Berry (Cassandra), grove wkr, h n s 12th 2 w of Cascade av
Johnson Carey S (Mary L), bkpr Consolidated Gro Co, h 1221 10th
Johnson Carl A (Esther), mech Hill Motor Sales Co, h 535 20th

When You Think of Drugs Think of ELBRE'S Rexall Store

Look for This Drug Sign

Pero's Ice Cream Parlor
705 Avenue D
Wholesale and Retail
PURE, WHOLESOME and DELICIOUS
Telephone 460-X

DAY and NIGHT GARAGE
Automobiles and Motorcycles, all kinds of Accessories and Repairs. Nothing but Expert Mechanics.
316-318 AVE. C. PHONE 265

FLORIDA FURNITURE CO.
COMPLETE HOUSE FURNISHING
T. H. BOGUE, Sec. and Treas. 308, 310 and 312 Eleventh St

Johnson Charles L (Maude), auto mech J T Weathers Garage, h 309 7th
Johnson Charles P (Ethel), carp, r 409-a 7th
Johnson Charles R (Mary A), police, h 318 5th
Johnson Charles W (Alice), fisherman, b 614 Cordova av
Johnson Clarence (Elizabeth), boatman, h n s Allapattah dr 2 w of Av L
Johnson Coleman J, helper J T Weathers Garage, b 214 Dann
Johnson Earl, chauf P Ullendorff Co, b 817 Eagle la
Johnson Edwin S (Camille), fruit and vegetables 11 Real Estate bldg, h 2011 14th
Johnson Ellen S (wid Horatio), b 603 7th
Johnson E Brent (Maud), stone mason, h e s Citrus rd 1 n of 10th
Johnson Frank T, steno, b 318 5th (U S A)
Johnson George E (Ethel), clerk P J Blanck, h r f d A

STANDARD REALTY CO.
REAL ESTATE, RENTALS, LOANS
219 12th St. FIRE INSURANCE Phone 540

Johnson George W (Susie), repr Turner Music Co, h 702 Av H
Johnson Gilbert M, b R L Jack (U S N)
Johnson Harry (Bridget), hackmn, h 631 7th
Johnson Harry, caretaker Dade Co Poor Farm
Johnson Harry (Sarah), h 412 Av B
Johnson Henry, chef Royal Palm Hotel
Johnson Henry C, b 704 Av G (U S A)
Johnson Ida V (wid L H), h 1429 15th
Johnson James O, chauf Christiansen Bros, b 415 9th
Johnson James R, b 318 5th (U S A)
Johnson Jessie, tchr High School, b 108 6th
Johnson John W (Tamar; Eagle Bakery), h 817 Eagle la
Johnson J Frank, b Archie Johnson (U S N)
Johnson Lottie, dressmaker, b 316½ 5th
Johnson Martha A (wid James), h 533 20th
Johnson Mary E, slsldy Burdine's, b 214 Dann

THE ELITE LAUNDRY DRY CLEANING and PRESISNG
"Where Linen Lasts"
429 10th St. QUALITY and SERVICE Phone 802

FIRE INSURANCE
201-207 Eleventh St. PHONE 272-R
Dorn-Schutt Co.

Automobile Tires
MIAMI TIRE CO.
331-343 Eleventh St. Phone 559

Thos. S. Davenport Co.
RENTALS AND REAL ESTATE OF ALL KINDS
Miami City Property a Specialty PHONE 429 205 Twelfth Street

Johnson M Glover (Lillie M), meat ctr Powers Gro Co, h 1114 16th
Johnson Olaf (Ida), fisherman, h n s Johnson 2 w of Allapattah rd
Johnson Oleika P (wid Joseph), cashr P Ullendorff Co, h 317 7th
Johnson Ramble (Agnes), car inspr F E C, h 309 3d
Johnson Richard L, clk Standard Oil Co, b 617 Palm av
Johnson R Lee (Laura), carp, h n s 30th 1 e of Av H
Johnson Samuel S (Sarah E), carp, h 615 Palm av
Johnson Sarah A (wid Stephen H), b W J Thorn
Johnson Sophie (wid Wm H), b 704 Av G
Johnson S Leroy (Floye), meterman Miami Water Co, h s s McDonald av 1 e of Av D ext
Johnson Thomas, bridge tender F E C, h 504½ 21st
Johnson Thomas J (Ellen), fisherman, h 214 Dann
Johnson Vernon, lab, b 603 7th
Johnson Vivian (wid Raymond), h 164 Bay

MAGIC CITY LUMBER COMPANY
EVERYTHING IN BUILDING MATERIAL
Rickmers St., bet. Av. D. and R. R. PHONE 450

Johnson Wilfred W, bottler Pinapa Bottling Co, b 603 7th
Johnson Wm B (Nellie), fisherman, h 230 2d
Johnson Wm B (Bessie M), repr Miami Furn Co, h 1624 11th
Johnson Wm F, watchmn, b Archie Johnson
Johnson Wm R (Della M), h 1400 Av P
Johnson Wm W, tchr, h 502 21st
Johnson & Chronister (A B Johnson, Edward Chronister), restr 1219 Av D
Johnson Charles B (Minnie D), real est, h 2023 14th
Johnston Elizabeth S (wid E F), C S practitioner, h 219 4th
Johnston E Glover, pharm Elbre's Pharmacy No 6, r Y M C A
Johnston Henry B, second hand goods 500 2d, h same
Johnston Jacob M (Mary J), b 219 4th
Johnston Hugh M, radio opr, r 922 Av B

PHILLIPS BROS.
1220 AVENUE D
Marine Hardware Fishing Tackle

TRY IT
Coca-Cola
Miami Coca-Cola Bottling Co. Phone 120

RIVERSIDE CONFECTIONERY
E. STAVRIDES
813 Twelfth Street Phone 434
Ice Cream and Candy
Stationery, Periodicals
Cigars, Tobacco and Cold Drinks

THE SOUTHERN BANK AND TRUST CO., 422 12th ST.
Capital $100.000.00 Member Federal Reserve System

Johnston J S, b 2023 14th
Jones Aaron (Lorino), eng F E C, h 310 2d
Jones Allison L, clk Miami E L & P Co, b 113 3d
Jones Anna S (wid J Henry), r 1017 14th
Jones Apartments, 8 Av D N
Jones Arthur B (Mary E), mgr C D Kenny Co, h 311 18th
Jones, Carl, plmbr Quinn-Callahan Plmbg Co, h 643 13th
Jones Cletus (Edith), bldg supt, h 305 Houser
Jones Edmund L (Ollie), h 500 Biscayne dr
Jones Edward E, trn dispr F E C, h 643 13th
Jones Edward R, fruit grower, h Citrus rd s of 20th
Jones Edwin M (Zelma B), phys 319 11th, h 621 Av B
Jones Ella Mrs, drsmkr, h 221 Av E
Jones Frank A P (Mary), h 28 Fort Dallas Park
Jones Harry S (Addie), r 319 14th
Jones Henry M (Lula), candymkr J W Seybold, r 321 12th

Undertakers and Embalmers
AUTOMOBILE EQUIPMENT
W. H. COMBS CO.
323 ELEVENTH STREET
Office Phones: 209-R1 & 209-R2
Private Ambulance Service

Jones James G (Jessie), boilermkr F E C, h 912 14th
Jones Jefferson J (Azaline), vet surg, h 113 3d
Jones Jessie (wid Allen T), slsldy E B Douglas Co, r 411 8th
Jones John, soda dispr J W Seybold, r 321 12th
Jones John P (Anna), eng, h 1804 Av D
Jones John S (Alice), fire dept, h 219 Horner av
Jones John S (Ruth), h 310 9th
Jones Lambdin L, b 933 15th (U S A)
JONES L ALBERT (Mary A), Dodge Brothers Motor Cars 1022 Av E n w cor 11th, Tel 550-R, h 215 19th, Tel 940-X1
Jones Mary B (wid Lucius M), h 933 15th
Jones Mary H, b E R Jones, Citrus rd
Jones Minnie, hsekpr, b 611 Av J
Jones Philip F (Mamie M), contr, h 218 Parrott
Jones Richard M, clk Bank of Bay Biscayne, b 218 Parrott

Real Estate
J. B. JEFFRIES
210 12th St. Phone 66

Thomas Awning and Tent Co.
1405 AV. D PHONE 435-R
Awnings, Tents, Sails, Tarpaulins, Curtains and Window Shades, Boat Awnings and Fenders, Screens, Venetian Blinds

E. B. Douglas Co
MIAMI, FLORIDA
Ready-to-Wear and Millinery

DADE COUNTY FURNITURE CO.
Complete House Furnishers
PHONE 81 409-411 TWELFTH ST.

Jones Rilla S, b E R Jones, Citrus rd
Jones R W (Patty), clk, b 309 4th
Jones Sarah R Mrs (The Band Box), h 629 8th
Jones Thomas B, b 500 Biscayne dr
Jones Thomas M (Laura), carp, h 119 Av D N
Jones Thomas R (Sarah R), eng, h 629 8th
Jones Verden (Clara), mill wright, h 215 Horner av
Jones Weston W, b 113 3d (U S A)
Jones Wm H (Anna C), h 614 Biscayne dr
Jones W Hudson, b 933 15th (U S A)
Jones W Theodore, b 933 15th (U S A)
Jordan Harry (Annie G), boatman, h 715 16th
Jordan J Charles, waiter Harold Reid, r Mechanics Hotel
Jordan Omar H, auto mech Miami Oldsmobile Co, r 328 8th
Joseph David (Ethel), shoemkr J P Alexander, h 521 6th
Joseph Samuel (Mary), grocer 428 Av G, h same

Studebaker Wagons
Railey-Milam Hardware Co.
413-419 12th St.
PHONE - 930

Joyner Arthur S (Edna A), carp Ryan & Rutherford, h Av L s w cor Richards
Judd David E, ensign U S N, r Y M C A
Julian James R (Mellie), barber Biscayne Barber Shop, h 220 5th
Junkin George B, b 1401 Av J (U S N)
JUNKIN JOHN E (Susie), First Vice-Pres Woodlawn Park Cemetery Co, and Evergreen Cemetery Co, h 1401 Av J
Junkin John E jr (Stella), mgr Miami Cadillac Co, b 1401 Av J
Junkin J Willis, b 1041 Av J (U S A)

K

Kagey Shirley A (Hazel B), slsmn Consolidated Gro Co

JEFFORDS-WAY MACHINE CO.
Marine Repairs MACHINISTS Marine Hardware
18th ST and AVE G. 300 Ft. Frontage on Miami River PHONE 271-R

Talk to the Tatums
212 and 214 12th St.
PHONE 10
Stocks and Bonds, Mortgages, Abstracts, City Property
Insurance, Country Property, Rentals

Republic, Mohawk Goodyear
TIRES

J. T. WEATHERS
Garage, Supplies, Repairs, Veedol Oil Agency
1008-1010 Ave. G Next to Postoffice Phone 165

OVERLAND
AUTOMOBILES

East Coast Lumber & Supply Co.
"EVERYTHING TO BUILD YOUR HOUSE"
"EVERYTHING TO SHIP YOUR CROP"
PHONE 381 - - - - 6th ST. AND AVE. E

Kane Maude M (Maison-Nouvelle), h w s Kiowa 1 s of Wood av
Kapelson Annie, steno, b 1515 Av J
Karber Charles E (Georgia A), clk N Y Dept Store, h 123 11th
Karl C J Rev (Emelie), pastor Immanuel English Lutheran Church, h e s Pennsylvania av 1 n of Johnson
Karp Maurice, music tchr Townley bldg, h 408 21st
Kaser Charles (Edith E), mach, h 138 Filer av
Kasick Joseph M (Clara B), meat cutter, h 214½ 6th
KASPER ALOYSIUS F, Dentist Gramling Bldg, 216½ 12th, Office Hours 8 to 12 a m and 1 to 5 p m, Tel 296, h 1418 Av I, Tel 354-R
Kaufman Karl A (Clara), concrete wkr, h 530½ 12th
Kaufmann Albert (Amalia), photogr, h 225 14th
Kaufmann Cecelia A, musician, b 225 14th
Kaufmann Elma R, musician, b 225 14th
Kaufmann Helen B, musician, b 225 14th
Kavanaugh Mary L, b 816 Av P

Woodlawn Park Cemetery
Parklike, Peaceful, Picturesque, Perpetual Care--White
Orange Glade Road Office 1109 Avenue C Phone 479

Kavanaugh Patrick J (Annie M), mgr Cameron & Barkley, h 816 Av P
Kavanaugh Richard E, ship clk Cameron & Barkley, b 816 Av P
Kavanaugh Wm E, b 816 Av P (U S N)
Kay Albert, asst supt James Deering est, h Allapattah
Kay Thomas, r 709 Av C
Kay W H (Isabel), b 164 Bird av
Keach Josephine Mrs, propr Hotel Glen Beulah, 149 Collins dr
Keach Wm (Josephine), contr, h 149 Collins dr
Keady Edward (Lou), carp, h 311 18th
Kearney Margaret, h 1001 12th
Keeler Clara B, b 1406 Av C
Keeler Henry H (Georgia), real est, b 1909 11th
Keeler Smith, pntr, r 1712 Av J
Keeler Jennie T Mrs, clk Roberts Bros, r 309 7th
Keen J Jackson, chauf, b 436 4th

J. L. SHULL FURNITURE CO. 813-815 AVENUE D
We Sell on Easy Payment Plan. Call and See Us Before Buying

Dade Electric
Electrical Contractors
237 Tenth St. Phone 828-X

Engineering Contractors Biscayne Engineering Co.
Bank Bay Biscayne Bldg.
Surveys, Estimates, Sewers, Irrigation and Drainage
Pavements, Concrete Work, Maps and Blue Printing

THE BISCAYNE PHARMACY
CARL J. ERICSON, Proprietor
NYAL REMEDIES CORNER AVENUE D and TWELFTH ST.

Keen Ulysses L (Rebecca), carp, h 436 4th
Keen W Jack (Maud), carp, h 306 Dann
Keene Arthur G, b 1200 Biscayne dr (U S A)
Keene Frank A (Helen M), clk P O, h 1200 Biscayne dr
Keene Nellie C (wid A C), b 1200 Biscayne dr
Keeney Nicholas B (Mary I), h 908 Av B
Keesee Mary, clerk, b 503 10th
Keesee R H, chauf Miami Ice & C S Co, r 417 6th
KEITH DANIEL (Anna), Pianos and Phonographs n e cor Av C and 11th, Tel 622, h 1013 10th
Keith Frank B, 2d lieut fire dept, r 436 12th
Keller Amelia L (wid John C), b W L Keller
KELLER'S BOAT YARD (H E Keller), Boat Designers and Builders, Marine Ways and Machine Shop, e s Miami River bet 15th and 16th (See page 14)
KELLER HENRY E (Meta; Keller's Boat Yard), h 713 17th

J. H. TALLEY 202 Lawyers Bldg. Tels: Office 272-X; Res. 949-X1
Insurance and Mortgage Loans

Keller Mendle N, b 215 Av C (U S A)
Keller Sidney L, plstr, b 328½ 11th
Keller Whitfield L (Hilda C), farmer, h s s 1st nr river
Kelley Catherine R, mlnr E B Douglas Co, r 109 12th
Kelley C Arnold (Cora), hostler F E C, h 420 Johnson
Kelley Edward (Ida), h 628 11th
Kelley John L (Amelia), real estate, h 608 14th
Kellum James E (Laura J), h w s Av L 2 s of Richards (U S N)
Kellum Medford R (Ada), seaman, h 917 15th
Kellum Medford R jr, b 917 15th
Kelly Charles A (Maggie), fire dept, h 713 Cordova av
Kelly Ida A (wid E F), h 116 4th
Kelly James W, chauf Miami Beef Co, b 435 14th
Kelly Nancy S (wid J W), b 310 (410) Cordova av
Kelly Wiley, fish 109 Av G, h same

DRAKE PRODUCE CO.
WHOLESALE PRODUCE, GROCERIES, WRAPPING PAPER, PAPER BAGS
PHONE 652 327-329 SIXTH STREET

GAS FOR COOKING FOR LIGHTING FOR HEATING FOR POWER
MIAMI GAS CO. 407 12th St. TEL. 58

The Elliott Detective Agency INCORPORATED
OUR OPERATIVES LICENSED AND BONDED
CORRESPONDENTS EVERYWHERE
Room 5, Real Estate Bldg.
TELEPHONES Office 255, Res. 397-R2

Steinway
Kranich & Bach
and other Pianos
and Players
Estey Organs
Q.R.S. Rolls

S. ERNEST PHILPITT
PIANOS
1106 Avenue D.

Victrolas
Victor Records
Musical
Instruments
Sheet Music

Kem Orean H (Anna L), pntr, h houseboat 9th and N River dr
Kemmer Ida M, slsldy E B Douglas Co, r 135 9th
Kemp John E (Charlotte), carp K M Large, h 508 DeLeon av
Kemp J Robert S (Ethel), pntr, h 326 5th
Kemp Maria (wid J E), b 508 DeLeon av
Kemp Robert H (Bertha), carp, h Mary nr Allapattah dr
Kemp Rupert J (Nettie), mach hd Huff Laboratories Co, res Dania, Fla
Kemper Elizabeth (wid Leroy B), r 321 Av C
Kemper Roy B, electn, r 321 Av C
Kemperschroer Susie (wid Bernard), b 1404 Av P
KENDALL ROBERT C, Vice-Pres Miami Tent & Awning Co, res Biscayne Hts. Little River
Kendrick Isham W (Frances), meat ctr J M English, h 609 Cordova av
Kendrick Ruth, steno, b 320 4th

STEWART & HOLLOPETER
Real Estate, Rentals, Loans, Insurance
222 ELEVENTH STREET PHONE 1060

Kendrick George R (Erma L), plasterer, h Douglas rd n of 20th
Kennedy Frances (wid Robert), b rr 222 Boulevard
Kennedy Robert W (Lillian), rodman city eng, h rr 222 Boulevard
Kennedy Wm F (Nellie), mgr Magic City Transfer & Storage Co, h 913 2d
Kenny C D Co, A B Jones mgr, teas and coffees 303 12th
Kenny Elmer L (Bertha), concrete wkr, h w s Columbia av 1 n of Western blvd
Kent Alfred M (Sarah), plmbr Bell Plmbg Co, h 530 21st
Kent Arnold H, foremn The Electric Garage, res Cocoanut Grove
Kent May G, pub steno 407 Burdine bldg, r 219½ 9th
Kenyon Clyde N (Hester) eng Miami Trac Co, h s s Mary 2 e of Allapattah dr

MILLWORK SCREENS
BISCAYNE NOVELTY WORKS
23 Ave. E. North, near Wood St.

W. & S. GROCETERIA—Self-Serve Store
WALKER-SKAGSETH CO.
Phone 1030 306 Eleventh St.
CASH BUYS IT FOR LESS
STAPLE AND FANCY GROCERIES
FRUITS AND VEGETABLES

B. G. HEWITT & CO. 908 AVENUE D
BICYCLES
Our Motto: "Quality and Service" Supplies, Renting, Repairs

ANDERSON & CHAILLE
REAL ESTATE and INVESTMENTS
206-207 Fidelity Bank Bldg. Telephone Connection

Kercheval Albert (Maria), carp, b 1215 18th, M B
Kerr Belle E Mrs, mlnr Burdine & Quarterman, h 314 Parrott
Kerr George W (Belle), plmbr, h 314 Parrott
Kerr Robert R (Florida; City Wood & Coal Yard), h 908 12th
Kessler Charles W (Mary), carp, h 1224 11th
Kessler Henry J (Mabel), mgr H W Clarke Hat Co, h 336 7th
Kessler John (Naomi), tinner Pioneer Cornice Wks, h 603 Lawrence dr
Kessler Mabel Mrs, mlnr E B Douglas Co, h 336 Av D
Kessler Naomi Mrs, finisher R W Harrison, h 603 Lawrence dr
Ketchen August E (Gertrude), mech C H Perry, h 1034 13th
Kettleson Anna (wid Elling), b 205 5th
Key Bessie K, waiter C E Brooks, r 1311½ Av D
Key Charlotte L, h 606 11th

H. L. Clark & Sons
1113 Avenue C Tel. 877
CONTRACTORS and REAL ESTATE

Key Ruth, b 606 11th
Key Wilburn F (Susan), eng, h n s 20th w of Citrus rd
Kidd Adeline Mrs, h e s Meridian av 1 s of 5th, M B
Kieswetter Walter A (Ida), boat bldr rr 715 16th, h n s W 5th bey limits
Kiger James A, auto repr 105 Av D, r 600½ same
Kilderry Thomas, slsmn, b G S McManus
Killey Edward C, plasterer, b 417 9th
Kilpatrick Robert, fruit grower, h n s 5th 2 e of Av W
Kimbrough Mary C (wid James), b 409 4th
Kime Henry G (Kate), h n s Buena Vista dr 2 e of Biscayne dr
Kimsey Charles C (Beatrice), contr, h 224 19th
Kind Albert, b 330 3d
Kiner J Otis C (Monta), truck driver, h cor Johnson and Allapattah dr
King Anna E, steno The Electric Garage, r 231 13th

MIAMI FURNITURE COMPANY
Dealers in New and Slightly Used Furniture
DEPARTMENTS: Credit, Repair, Packing and Shipping
806-808 AVE. D Our Motto—You above all MUST be Satisfied PHONE 28-X

The Carmichael-McCalley Co. Inc.
CONTRACTORS AND BUILDERS
921 Avenue C
Phone 964

PURE FOOD GROCERY Inc. "The Cash and Carry Store"
Phone 453-X L. S. CLOPTON, Mgr. 815 Twelfth St.

ROYAL PALM TRANSFER CO.
O. A. McNEIL, Propr.
AUTOMOBILES FOR HIRE
Office Halcyon Hotel
PHONES:
Office - - 695
Depot - - 243
Garage - 965
Stable - - 46

King Annie M Mrs, h n s 20th 1 e of Citrus rd
King Boyd (Jennie), supt, h s s 17th 1 w of Lawrence dr
King David L (Lula), police, h 715 Cordova av
King Elizabeth, b 120 8th
King Eugene, chauf, b Mrs A M King
King Farris, b 1009 12th
King Florence, tchr Central School, res Lemon City
King Frederick W (Catherine; Economy Furn Co), h 825 14th
King Fred W jr (Ruth), sec Don Ferris Co, h 825 14th
KING HERBERT M (Lella), Undertaker 404-406 13th, Tel 35, h 1009 12th, Tel 487-X
King John, student, b 2310 Miami av
King John W (Mabel), h 2310 Miami av (U S A)
King Julia, b 825 14th
King Louis P (Rosa), tailor 834 12th, h same
King Lucius S (Myrtice J), fisherman, h 936 6th

STANDARD REALTY CO.
REAL ESTATE, RENTALS, LOANS
219 12th St. FIRE INSURANCE Phone 540

King Max, clk, b 825 14th
King Minnie L, asst Dr L F Blalock, b 123 7th
Kingsley Jessica, tchr Central School, h 219½ 9th
Kinsman Ai N (Mattie M), h houseboat rr 1301 S River dr
Kiplinger Charles E (Amelia H), chiropractor 416½ 12th, h 437 2d
Kipple Howard J (Catherine), carp Keller's Boat Yard, h 411 9th
Kipple Mary E, assorter Miami Laundry, b 411 9th
Kirby Wm V (Tennessee), real est, h 310 Bay
Kirk James W (Elizabeth), carp, h n w cor Flagler Park and F E C
Kirka Frank (Josephine), carp, h 325 Waddell
Kirkland Carl G (Ruby), plmbr, h 1344 Gardner
Kirkland John L (Eileen), bkpr Ga Lbr & Sup Co, h 1122 13th

EVERYTHING IN BUILDING MATERIAL
Paints, Oils, Etc.
Georgia Lumber & Supply Co.
Office and Yards, Ave. D and 5th St. Phones 1190-1191

Automobile Tires
MIAMI TIRE CO.
331-343 Eleventh St. Phone 559

JEWELER AND MANFG. OPTICIAN
OSCAR W. MAYNARD
Licensed by Fla. State Optical Board. Lenses duplicated same day received
313 TWELFTH ST. MIAMI, FLA.

WATERS REALTY CO., 215 11th
REAL ESTATE, RENTALS and INSURANCE
Farm and Timber Lands

TRY IT
Coca-Cola
Miami Coca-Cola Bottling Co. Phone 120

Kirkwood James (Sarah), waiter The Cafeteria, r 119 9th
Kiser Henry E (Annetta), well driller, h 808 Av L
Kitchel Eugene, auto mech, b C E McLendon
Kitchel Kenneth, appr The Metropolis, b C E McLendon
Kitchen Ellie (wid Cyrus B), h 1204 13th
Kitching Charles B (Alma C), cond F E C, h 524 N 25th av
Kitching Alma C Mrs, asst Dr J D Stuart, h 524 N 25th av
Kitchings Robert B (Josephine), brk mason, h n s Flagler Park 3 w of Biscayne dr
Kitrick Lawrence J (Willie), fish 415 7th, h 209 Av B
Kittel Alexander C (Ivy), vessel capt, h 177 Banyan pl
Kleder George F (Pinkham), plmbr, h 231 18th
Kline August, switchmn F E C, r 420 7th

When You Place Your Next Order Insist on Shipment through the **DADE GROCERY CO.**
PROMPT ATTENTION TO MAIL ORDERS 312 1st St. Tel. 286

Kline George R (Mary W), atty 603 Ralston bldg, h s w cor 8th and Miami av, M B
Kline Herbert, mech, b 614½ 13th
Kline John (Mollie), clk, b 335 5th
Kline Orrie B (Evelyn), barber Biscayne Barber Shop, h 614½ 13th
Kloeber John V (Sophia H), h 9 Wisconsin av, B V
Kloeber Louis E, b 9 Wisconsin av, B V (U S A)
Kloppel Philip W (Alma B), grocer 400 Av C N, h same
Knapp Robert H (Miami Carpet & Rug Cleaning Co, r 318 8th
Knarr Anthony J (Dora), baker Busy Bee Bakery, h 320 Waddell
Knight Baskin, chauf, b J M Knight
Knight Charles M (Mary), h 1117 13th
Knight Daniel R (Letty S), grocer 305 Av D N, h 133 9th
Knight Dorothy, clk F E C, b John Knight

USE THE FAMOUS
NEIGHBOR OIL
CLEANS, POLISHES, LUBRICATES and REMOVES RUST

Repairing Painting Machine Work
CENTRAL GARAGE
Storage Tires Accessories
1310 Ave. D VULCANIZING Phone 392-X

Safety Deposit Boxes THE SOUTHERN BANK AND TRUST COMPANY
FOR RENT 422 Twelfth Street

City Lots Farm Land Groves
JEFFRIES
210 12th St. PHONE 66

Knight Floyd L (Ruth D; Carson, Willard & Knight), h 910 11th
Knight George L (Laura B), carp, h 164 Filer av
Knight Homer R (Alice), r 218 2d (U S N)
Knight James M (Mary), carp, h s s 17th 1 e of Av E ext
Knight John, flgmn F E C, h n s 20th 2 e of Columbia av
Knight John C (Carrie E; Thorp & Knight), h 812 Av H
Knight John C jr, grocer Av D ext s e cor Colorado av, h same
Knight Lydia A (wid John C), b J C Knight jr
Knight Mary J (wid Fraser I), tchr, b 910 11th
Knight Oliph M (Harriet), com trav Swift & Co, h 625 12th
Knight Orlando S (Ada; Knight & Little), h e s Av X 1 s of 12th
Knight U A, blksmith G M Dykes, b J M Knight

JOHN W. CLAUSSEN
General Insurance, Surety Bonds, Mortgage Loans
200 Ralston Bldg., 1102 Avenue C. Phone 1103

Knight & Little (O S Knight, J A Little), barbers 1106 Av C
Knights of Columbus Hall, 314½ 12th
Knock Theodore (Ethel), fruit dealer, h 823 9th
Knoke Johanne, naturopath 305 13th, h same
Knowles Allan M (Minette), eng, h 1512 Av M
Knowles C Newton (Mary), vessel capt, h 1911 Av J
Knowles Everett T, meat ctr, b 319½ 2d
Knowles Grace, opr W U Tel Co, b 1512 Av M
Knowles Granville C (Mary), boatmn I E Schilling Co, h 514 Poinciana av
Knowles Henry (Miriam) fisherman, h 315 Houser
Knowles Hilda, slsldy Burdine's, res Cocoanut Grove
Knowles Ignacius, gas eng, b M M Richards
Knowles Jackson, emp city sanitary dept, b 221 Dann
Knowles James Y, b 311 Dann (U S A)
Knowles John T (Mollie), solr Miami Metal & Rubber Co, h 709 Av I

Peninsular Metal Co. Cor. 7th ST. and AVE. G PHONE 482-R
METALS, RUBBER, BONES, SCRAP IRON, ETC.
Automobile Parts for All Makes Second Hand Pipe and Machinery

MIAMI FISHERIES CO., Inc.
Wholesalers of Fancy Spanish and King Mackerel
Phone 935

HUGHES SEED COMPANY
SEEDS and INSECTICIDES
PHONE 75-XI Established 1898 1406 AVENUE D

Knowles J Morgan (Lovina), fishermn, h 435 3d
Knowles Olive V, clk M S Hodes, b 514 Poinciana av
Knowles Ruby, b 534 20th
Knowles Samuel, gardener, r 335 5th
Knowles Steadman (Odiah), fishermn, h 311 Dann
Knowles Susan (wid Wm), h 335 5th
Knowles Susannah (wid Edgar D), b 1128 8th
Knowles Theodore (Theresa), lab, h 316 Houser
Knowles Thomas (Caroline), carp A H Pelsang, h 534 20th
Knowles Wm A, b 311 Dann (U S N)
Knowles Youell, b 311 Dann (U S A)
Knox Ada B (wid W R), h 218 5th
Knox Henry (Maria), watchmn Royal Palm Hotel
Knox Howard, clk, b L T Knox
Knox Lloyd T (Ida J), grocer w s Biscayne dr nr Poinsettia, B V, h Buena Vista rd 1½ mi w of city
Knox Lloyd T jr, clk, b L T Knox

Railey-Milam Hardware Co.
413-419 Twelfth St. Phone 930
Hardware

Knox Walter G (Elsie), clk Miami Gro Co, h s s 18th 1 w of Av V
Koch John, cook, r 328 8th
Koch M Henry F (Amy E), real est 231 12th h 613½ 10th
Kochersperger Kate (wid D H), h 124 9th
Koegler Wm F (Alice), h 739 9th
Koenig Albert J, helper Wells & Turner, res Little River
Koenig Gustav (Lena), restr 706 Av D, h same
Koerner Anton F (Diademina P), music tchr 225 10th
Koerner Herman T (Margaret), h 1911 Brickell av
Koesmire Mary, steno, b 321 7th
Kohl Wm (Alma M), marine eng, h 506 Cordova av
Kohler W Grove (Viola), plasterer, h 2220 Biscayne dr
Kohli Charles R (Helen), b 39 Wisconsin av, B V

JEFFORDS-WAY MACHINE CO.
Marine Repairs MACHINISTS Marine Hardware
18th ST and AVE G. 300 Ft. Frontage on Miami River PHONE 271-R

CALL PHONE 10
EVERGLADE LANDS IN LARGE TRACTS
Farm Lands at Florida City, Fla.
TALK to the TATUMS
Bungalows and Building Lots in Riverside Heights
PHONE 10 212-214 12th St.

OVERLAND CARS
Republic, Mohawk Goodyear TIRES
VEEDOL OIL AGENCY
J. T. WEATHERS
1008-1010 Ave. C. Next to Postoffice
GARAGE Phone 165 SUPPLIES

East Coast Lumber & Supply Co.
"EVERYTHING TO BUILD YOUR HOUSE"
"EVERYTHING TO SHIP YOUR CROP"
PHONE 381 - - - - 6th ST. AND AVE. E

Kohn Matilda, maid Toledo apts, M B
Kolb A J, propr Cook's Dock, h 239 5th
Kolb Saidee, b 239 5th
Koons Thomas (Virginia N), supt, h 8 Witham av
Korthecht Adelaide, tchr Pan-Amer Coll of Com, r 809 9th
Kostalles Peter, boot black 1209½ Av D, b 723 Av B
Kotcher Charles W, h Belle Isle, M B
Kotten Herman G (Anna), h 100 Bayonne pl
Kraai John (Mary Dell), carp, h 912 Av Q
Kramer Edward J (Josephine F), h 6 Witham av
Krames Wm H (Florence D), vice-pres Huff Laboratories Co, h 1908 Av G
Kreger Edward A (L May), r 709 Av B (U S A)
Kreis Arthur H (Sallie), bkpr Miami Tripure Water Co, h 224½ 4th
Kreis G Clifford (Pearl), sec-treas Miami Tripure Water Co, h 303 Av C

Realty Securities Corporation
Owners and Sales Agents of Suburban Properties
1109 Avenue C REAL ESTATE INVESTMENTS Phone 479

Kreis H Fritz (Viola), pres Miami Tripure Water Co, h s w cor 2d and Ocean dr, M B
Kreis Herman, b H F Kreis
Kress S H & Co, C M Hobart mgr, five and ten cent store, 324 12th
Krollpfeifer Tony, launchman Bowers Sou Dredg Co
Kuegler Fred, plmbr Alex Orr, r 330½ 2d
Kuhn Lillian H, clk P G Blanck, r 309 7th
Kukowsky Arthur B (Ida), grocer n e cor 1st and Av H, h 322 4th
Kukowsky Harry, b 322 4th (U S N)
Kukowsky Lena (wid Isaac), b 322 4th
Kukowsky Max (Lena), meats n e cor 1st and Av H, h 422 Av J
Kull Frank X (Minnie B), contr, h 319 Av S N
Kuney Jacob C (Ida A), h 720 20th
Kunze Elberta L, cashr Roberts Bros, b G A Kunze
Kunze G Adolph (Rosina B), grower, h w s Lawrence dr 1 s of 18th

Engineering Contractors Biscayne Engineering Co.
Bank Bay Biscayne Bldg.
Surveys, Estimates, Sewers, Irrigation and Drainage.
Pavements, Concrete Work, Maps and Blue Printing

John E. Withers Transfer and Storage Co., Inc. Av. C and 2d Tel. 360
FIREPROOF STORAGE, BAGGAGE and HEAVY HAULING, PACKING and FORWARDING

Art Stone Construction Company
CONTRACTORS AND BUILDERS
Handlers of Cement
TEL. 334
ALL KINDS OF ARTIFICIAL STONE AND CEMENT WORK
606 Av. D

The Biscayne Pharmacy
NYAL CHOCOLATES
CARL J. ERICSON
Proprietor
Corner Ave. D and Twelfth St.

Kuris John, restr 509 12th, h same
Kurrus Adolph (Amelia), h 119 5th
Kurrus James G (Marie), confr 401 Av C, h same
Kurrus May, b 119 5th
KURTZ EVERETT B (Bertha D; Rand & Kurtz), h 200 Santiago av, Miramar
Kussman Charles P (Bessie M), mach F E C, h 716 10th

L

Labell Wm H (Zephrina), grocer 216 Av D, h 214 do
Labold Louis (Rosa), clk Chicago Bargain Store, r 702 Av G
LaBree Ralph A (Vera M), slsmn Hill Motor Sales Co, h 1131 15th
Lacefield Wm O (Russell), flgmn F E C, b 147 Collins dr

MIAMI AUDIT COMPANY
Public Accounting and Auditing
ROOM 7 REAL ESTATE BLDG. PHONE 1132

LaCourse Joseph (Carrie), carp, h 223 Waddell
Lacy Frances M, clk Miami Laundry, b 311 1st
Lacy Mary E Mrs, h 218½ 9th
Lacy Melvin E, farmer, h 311 1st
Lacy Sue M, opr So Atl Tel Co, b 311 1st
LADD & NICHOLS, Hayes Robbins Mgr, Charles B Selden Asst Mgr, Real Estate, High Class Residential, Business and Development Properties, Northern Office Greenwich, Conn, 111 12th, Tel 1132 (See page 9)
Lade Paul R (Olga), clk The Hopkins-Carter Co, h 1230 10th
Lafayette Apartments, 716-718 10th
LAGERGREEN JOHN W (Jessie M), With W H D Stewart, h 2206 Brickell av, Tel 1060
Lagergreen Roy, b 2206 Brickell av (U S A)
Laing Alexander W (Susan R), carp, b Mrs S A Hollimon

DRAKE LUMBER CO.
MANUFACTURERS--WHOLESALE AND RETAIL
YELLOW PINE LUMBER. MILLS at PRINCETON; YARDS, MIAMI
PHONE 188 327-329 SIXTH STREET

HARRY V. SIMONS THE TAILOR-MADE MAN
Styles from Broadway to Miami - 1102 Avenue D

Cook with Gas MIAMI GAS CO.
407 12th STREET TEL. 58

Steinway
Kranich & Bach
and other Pianos
and Players
Estey Organs
Q.R.S. Rolls

S. ERNEST PHILPITT
PIANOS
1106 Avenue D.

Victrolas
Victor Records
Musical
Instruments
Sheet Music

Laing James M (Nancy M), helper Biscayne Novelty Wks, h 328 Flagler
Laing Mattie L, candy mkr J W Seybold, h 328 Flagler
Laing Nancy M Mrs, waiter C E Brooks, h 328 Flagler
Laing Susan R Mrs, clk N Y Dept Store, b Mrs S A Hollimon
Laister Percival (Gwendolyn), carp, h 915 13th
LaJune Charles, fruit grower, b Brown's Hotel
Lake Fred C jr (Emilie), h 613½ 10th (U S N)
Lake Henrietta (wid W P), b 307 Morse
LAKE JOHN W (Lula M; B G Hewitt & Co), h 402 1st
LAKE LULA M MRS, Mgr B G Hewitt & Co, h 402 1st
Lake Wm B (Rena W), h 307 Morse (U S N)
Lamar John (Mattie J), h 617 10th

E. F. MacVeigh Co. 318½ 12th St., Rooms 1-2-3 PHONE 59
GENERAL INSURANCE
BONDS OF ALL KINDS

LaMartin Dora, laundress Miami Laundry, b 929 4th
Lambert Goldie, steno, b 306 Horner av
Lambert Harry F (Minerva), mach, h 306 Horner av
Lamoreaux Florence G, clk Burdine's, b 409 4th
Lamoreaux Jessie K (wid Cleo C), cashr O K Shoe Repair Co, h 409 4th
Lancaster Wm K (Blanche), tel opr F E C, h s s Beverly dr 2 e of Biscayne dr
Lander James, plstr, r Mechanics Hotel
Landers Charles J (Tommie), bkpr, h 426 20th
Landrum Robert E (Mabel), mattress mkr, h n s 17th e of Av D
Landrum Wm A, lab, r 830 5th
Landrum W S, lab, b R E Landrum
Landstreet George F (Ida), mgr Wilson & Toomer Fert Co, h w s Allapattah dr 1 n of Johnson
Lane Daniel H (Ada), carp, h 109 12th
Lane Dick R, 2d v-pres Fla Keys Corp, 224 12th

BISCAYNE NOVELTY WORKS
A. H. RAMSEY, Prop.
23 Ave. E. North, Near Wood Street
SCREENS, STORE FITTINGS, MOULDINGS AND MILL WORK OF ALL KINDS

Biscayne Electric Supply Co.
Electrical Contractors, Supplies and Fixtures
1108 Ave. D Phone 24
Agent for Columbia Mazda Lamps, Hot Point Heating Appliances, Western Electric Motors and Emerson Fans

The Exotic Gardens
Nurserymen and Landscape Designers
FLORISTS
Choice Flowering and Foliage Plants, Roses, Palms, Shade and Tropical Fruit Trees. Plans and Estimates Given on Landscape and Grove Plantings. Retail Store and Office, 801 12th St. Tel. 453-R
Nurseries Broadway West of Railroad
JAMES DONN, Mgr
Phone 271-X

Fidelity Bank and Trust Co.

Capital, $150,000.00. Surplus and Profits, $38,000.00

Lane Fred (Hazel), restr 1007 Av D and 302 11th, h 318 Boulevard
Lane Hamilton C (Elsie), mech, h 214 Av C N
Lane James E, b 1115 11th
Lane Jeanette, dom 303 Av C
Lane J Gordon, helper F E C, b 205 6th
Lang Felder (Martha), h 1037 12th
Lang Guy C (Ethel), planter, b 1037 12th
Langdale Edwin D (Julia), helper J E Withers T & S Co, h 409 Flagler
Langdon James C, h 609 Av B
Lange Walter (Martha), electn The Electric Garage, h s s Beverly dr 3 e of Biscayne dr
Lanier Belva E, opr W U Tel Co, b M S Lanier
Lanier B Frank (Sarah P), oiler Miami Ice & C S Co, h 304 1st
Lanier Charlotte, sorter Elite Lndry, b 643 13th
Lanier Lee A (wid Matthew), b 705 8th

H. L. Clark & Sons — **CONTRACTORS and REAL ESTATE**
1113 Avenue C Tel. 877

Lanier Marcus S (Sarah E), clk T J Lanier, h s s Woodlawn 4 e of Columbia av
Lanier Marion S (Louise), auditor South Atl Tel & Tel Co, h 830½ 12th
Lanier M Conrad, presser Sanchez-Poulson Co, b M S Lanier
LANIER THOMAS J (Cora), Miami's Finest Billiard and Pool Parlor 329½ 12th, Tel 950-R, h Allapattah rd, Braddock's Sub Div
Lanier Virgil, chauf, b M S Lanier
Lanier W T (Montine), r 230 9th (U S A)
Lando Leo (Julia), h s s Wisconsin av, B V
Lanpher George B, b 720 Av I (U S A)
Lanpher Raymond A, b 720 Av I (U S A)
LANSDELL J BASS (Marie), Sec-Treas and Sales Manager Woodlawn Park Cemetery Co, res Grapeland
Lapham Caroline, nurse Dr J M Jackson, b 700 Av B

DAY and NIGHT GARAGE
Automobiles and Motorcycles, all kinds of Accessories and Repairs. Nothing but Expert Mechanics.
316-318 AVE. C. PHONE 265

When You Think of Drugs Think of ELBRE'S Rexall Store
Look for This Drug Sign
ELBRE'S KODAKS DRUGS

Pero's Ice Cream Parlor
705 Avenue D
Wholesale and Retail
PURE, WHOLESOME and DELICIOUS
Telephone 460-X

FLORIDA FURNITURE CO.
COMPLETE HOUSE FURNISHING
T. H. BOGUE, Sec. and Treas. 308, 310 and 312 Eleventh St

Lapham Henry W, slsmn Florida Keys Corp, r Y M C A
La Pointe Albert (Sarah), flgmn F E C, h 234½ 2d
La Pointe Henry (Harriet), archt 212½ 12th, r Y M C A
Lapp Walter E, gardener, r 436 2d
LARGE KENNETH M (Hattie C), Boat Builder s s Miami River e of Av G, h 240 18th (See page 14)
Lark H L, h 66 Cascade av
LARKINS NATIONAL FARM LOAN ASSN, George F Cook Sec-Treas, 232 12th, Tel 263-R2
Larkins Samuel E (Winifred) chauf Romfh Whol Gro Co, h n s Espanola 1 w of Cascade av
LaRocher Joy, opr So Atl Tel Co, b 808 Av F
Larose Henry, cabt mkr, h 328 Waddell
Larsen Carl (Helga), h 635 14th
Larsen John T (Scottie Mae), trucker Chase & Co, h 205 Av D N

STANDARD REALTY CO.
REAL ESTATE, RENTALS, LOANS
219 12th St. FIRE INSURANCE Phone 540

Larsen Lillian E, clk Kress, b 635 14th
Larsen Ruth A, clk Kress, b 635 14th
Larson Axel B (Mary), carp, h 1802 Av D
Larson Hans J (Elsie), cement finisher, h 116 Central av
Larson Henry, musician Hippodrome
Larson Hokan, fishermn Miami Fisheries Co, b Martin Loranson
LARSON LOUIS ~~Cashier Miami Bank & Trust Co.~~ ~~Y M C A~~ Room 212 New Saturn Bldg
LaRue Claire (wid Henry), h 705 Av B
LaSalle Albert M (Josephine; LaSalle & Benedict), h 325 8th
LaSalle Ashley L (Lizzie), propr LaSalle Prtg Co, h 1039 13th
LaSalle Athos T (Maude), mgr LaSalle Prtg Co, h 1039 13th

THE ELITE LAUNDRY DRY CLEANING and PRESISNG
"Where Linen Lasts"
429 10th St. QUALITY and SERVICE Phone 802

FIRE INSURANCE PHONE 272-R
201-207 Eleventh St.

Dorn-Schutt Co.

Automobile Tires
MIAMI TIRE CO.
331-343 Eleventh St. Phone 559

Thos. S. Davenport Co.
RENTALS AND REAL ESTATE OF ALL KINDS
Miami City Property a Specialty PHONE 429 205 Twelfth Street

TRY IT
Coca-Cola
Miami Coca-Cola Bottling Co. Phone 120

LA SALLE PRINTING CO, A L LaSalle Pres, A T LaSalle Sec-Treas, Commercial Job Printing, Society Printing a Specialty 904 Av D, Tel 327
LaSalle & Benedict (A M LaSalle, C L Benedict), barbers 1116 Av C
Lasky Bess, slsldy, r 231 9th
Lasseter Bryon F (Mattie; Lasseter-Macdonald Hardware Co and Chero-Cola Bottling Co), h 417 10th
Lasseter Byron I (Catherine; Lasseter-Macdonald Hardware Co and Chero-Cola Bottling Co), h 417 10th
Lasseter Emery J (Berta; Lasseter-Macdonald Hardware Co and Chero-Cola Bottling Co), h 213 5th
Lasseter Ernest F (Mattie), trainmn F E C, b 417 10th
LASSETER JOHN A (Susie M), Pres Dade Gro Co, 312 1st, Tel 286, h 611 10th

MAGIC CITY LUMBER COMPANY
EVERYTHING IN BUILDING MATERIAL
Rickmers St., bet. Av. D. and R. R. PHONE 450

LASSETER-MACDONALD HARDWARE CO (B F, E J and B I Lasseter, J W Macdonald), Hardware, Sporting Goods, House Furnishings, Etc, 1301-1303 Av D cor 13th, Tel 39
Lasseter Walter W (Mary), cond F E C, h 234 Capbell
Latham Bishop W, meats Av I ext s w cor 4th, h same
Latimer George C (Nina), mach Auto Mach & Mnfg Co, h 2022 Av F
Latour Marinus J, caretkr, h Collins av 1 w of Bay, M B
Lauther Clarence F (Olive M), electn, h 1515 12th
Lavenhagen J L (Catherine), b 309 4th
Law Alfred W (Sarah J), slsmn J L Holmberg, h 819 Lawrence dr
LAW ELNA E (Fleming & Law), r 1107 15th
Law Louise B (wid E McIvor), bkpr Fidelity Bank & Trust Co, b 924 15th

RIVERSIDE CONFECTIONERY
E. STAVRIDES
813 Twelfth Street Phone 434
Ice Cream and Candy
Stationery, Periodicals
Cigars, Tobacco and Cold Drinks

PHILLIPS BROS.
1220 AVENUE D
Marine Hardware Fishing Tackle

4% Interest, Compounded Quarterly, paid on Savings Accounts
$1.00 OPENS AN ACCOUNT AND SECURES ONE OF OUR UNIQUE HOME BANKS OF THE BEST MAKE
THE SOUTHERN BANK & TRUST CO. 422 12th St.

Law Samuel (Cora), r 405 Av C (U S N)
Lawhorn George W, chauf J W Seybold, b 14th and Citrus rd
Lawrence Charles S (Mary I), news dlr 1215 Av D h 416 19th
LAWRENCE ESTATE FRUIT CO, (Tatum Bros), Fruit Packers and Shippers, Cigars and Tobacco, 1200 Av D
LAWRENCE ESTATE LAND CO, S M Tatum Pres, J H Tatum Vice-Pres, J R Tatum Treas, B B Tatum Sec, 212-214 12th, Tel 108
Lawrence Fred E (Ida L), chauf, b 149 Collins dr
Lawrence Guzman B (Lettie), h 1219½ Av D (U S A)
Lawrence Ida L Mrs, clk Tucker Shoe Co, b 149 Bird av
Lawrence Leonard (Barbara), eng, b 510 21st
Lawson Ethel M, bkpr Bank of Bay Biscayne, b 725 12th

Undertakers and Embalmers
AUTOMOBILE EQUIPMENT
W. H. COMBS CO.
323 ELEVENTH STREET
Office Phones: 209-R1 & 209-R2
Private Ambulance Service

Lawson Herbert G (Effie), carp, b 725 12th
Lawton Harry A (Mary P), h 2939 Brickell av
Lawyers Building, 1105 Av C
Laymon Gilbert D (Stella), dentist 218 New Tatum bldg, h 1916 11th
Layton A Lloyd, clk Foster & Reynolds, b 414 3d
Layton Glenn M, clk, b 414 3d
Layton Ivy F, student, b 414 3d
Layton John W (Mabel), chauf Ferguson Prod Co, h 414 3d
Leach Carolyn A, b 234 13th
Leach Harry A, sec and treas Paramount Amusement Co, b 234 13th
Leach Ruby, reporter The Metropolis, b 117 10th
Leach Wm A (Florence), mgr Paramount Amusement Co, h 234 13th
Leach Wm D, house mgr Paramount Amusment Co, b 234 13th

Real Estate
J. B. JEFFRIES
210 12th St. Phone 66

Thomas Awning and Tent Co.
1405 AV. D
PHONE 435-R
Awnings, Tents, Sails, Tarpaulins, Curtains and Window Shades, Boat Awnings and Fenders, Screens, Venetian Blinds.

E. B. Douglas Co
MIAMI, FLORIDA
Art Metal
Filing Devices
Fireproof

DADE COUNTY FURNITURE CO.
Complete House Furnishers
PHONE 81 409-411 TWELFTH ST.

Leary John E (Minnie), farmer, h 639 12th
Leatherman Emory B (Elizabeth E), dep clk circuit court, h s s Hiwasse rd, Ocoee Park
LeBaron Reginald L (Sylvia), exp messr, h 414 Av D N
Leddy Mary A, steno Gramling & Clarkson, r 815 Av B
Lee Albert (Mary C), tndr Collins bridge, h 602 Cordova av
Lee Charles W (Suzanne), h 1318 Av B
Lee Christian A (Erma), meat ctr Sweeting's Market, h s s 18th 2 w of Av D ext
Lee George H (Alice S), h 914 11th
Lee Henry C (Kate E), mgr Manhattan Hotel, r do
Lee Lewis M, clk Tip Top Gro Co r Hotel Frances
Lee M Watson (Eula), bkpr John E Withers T & S Co, h 314 Bay
Lee Percy A, b 602 Cordova av (U S A)

For HARDWARE, PAINTS, OILS, BUILDING MATERIAL, AGRICULTURAL IMPLEMENTS, STUDEBAKER WAGONS, HARNESS, SHIP CHANDLERY AND SPORTING GOODS See
Railey-Milam Hardware Co. 413-419 Twelfth St.

Lee Robert A (Lillian C), mgr L C Smith & Bros, h 815 8th
Lee Sidney E, inspr, b 602 Cordova av
Lee Wm, dockmaster municipal docks, b 335 Lemon
Lee Wm J (Cordelia), h 132 9th
Lee Wm W (Ilene), trackmn, h 203 Houser
Leenhouts Julia Mrs, h n s 5th ext w of Citrus rd
LEFFLER CHARLES D (H May), Pres Miami Bank & Trust Co and Agt Gulf Refining Co, s s Miami River and 17th e of Av D, Tel 145, h 1808 Brickell av, Tel 2172-B **(See page 17)**
Leffler Charles D jr, b 1808 Brickell av (U S N)
Leffler H Cornelia, coll clk Miami Bank & Trust Co, b 1808 Brickell av
LEHMAN ELECTRIC WORKS CO, (H B Lehman, E L Praetorius), Electro-Mechanical Engineers, We Repair Anything Electrical, 807-809 Av E, Tel 28-R

JEFFORDS-WAY MACHINE CO.
Marine Repairs MACHINISTS Marine Hardware
18th ST and AVE G. 300 Ft. Frontage on Miami River PHONE 271-R

Miami's Choicest Residential District
Bungalows on Easy Terms
212-214 12th St.
Tel. 10
Riverside Heights
TATUM BROS. COMPANY

Talk to the Tatums 10

Republic, Mohawk Goodyear
TIRES

J. T. WEATHERS
Garage, Supplies, Repairs, Veedol Oil Agency
1008-1010 Ave. C Next to Postoffice Phone 165

OVERLAND
AUTOMOBILES

East Coast Lumber & Supply Co.
"EVERYTHING TO BUILD YOUR HOUSE"
"EVERYTHING TO SHIP YOUR CROP"
PHONE 381 . . . . 6th ST. AND AVE.

Lehman Harry B (Ruth; Lehman Electric Wks Co,) r 401 Waddell
Lehnhard Lula (wid Philip), b 804 Av B
Leiber Daisy M, dressmaker, r 135 9th
Leibovitz Isaac L (Laura), b 300 7th
Leibovitz Louis (Rose), salesman, h 702 Av G
Leidy Charles, proofreader The Herald, b 1018 Boulevard
Lendo George R (Hazel), barber Biscayne Barber Shop, h 1015 Av H
LENOX HOTEL THE, White & Anderson Proprietors, Rooms by the Day or Week, 335 10th, Tel 283-R (See page 46)
Lent Edwin B (Phoebe), h 118 7th
Leonard Joseph L (Edna), pntr, h 1008 11th
Lepper Esther M, steno Am Ry Exp Co, b 233 7th
Lepper George E, waiter James McLaughlin, b 1302 Av D

Woodlawn Park Cemetery
Parklike, Peaceful, Picturesque, Perpetual Care--White
Orange Glade Road Office 1109 Avenue C Phone 479

Leroy Katie C, slsldy E B Douglas Co, b 809 9th
Lesage Zephyre L (Happy), vulcanizer East Coast Tire Wks, h 820 19th
Letson John D (Emma), carp, h 312 Dann
Letson Nita, steno, b 312 Dann
LETT'S AUTO SERVICE (T M Lett), 318½ 12th, Tel 950-X
Lett Royal A (Estel A), propr Elite Photo Concern, h 1122 Av H
Lett Tye M (Sada H; Lett's Auto Service), h 318½ 12th
Lett Tye M jr, b 318½ 12th (U S N)
Leverett Wilson D (Ada), agt Ind Life & Health Ins Co, r 205 6th
Leverette Elizabeth (wid J E), clk N Y Dept Store, h 530½ 12th
Leverette Ruby E, steno Shutts, Smith & Bowen, b 530½ 12th

Engineering Contractors Biscayne Engineering Co. Bank Bay Biscayne Bldg.
Surveys, Estimates, Sewers, Irrigation and Drainage
Pavements, Concrete Work, Maps and Blue Printing

J. L. SHULL FURNITURE CO. 813-815 AVENUE D
We Sell on Easy Payment Plan. Call and See Us Before Buying

Dade Electric
Electrical Contractors
237 Tenth St. Phone 828-X

THE BISCAYNE PHARMACY
CARL J. ERICSON, Proprietor
NYAL REMEDIES CORNER AVENUE D and TWELFTH ST.

LEVI JOHN H, Sec and Treas Miami Ocean View Co, cor 5th and Alton rd, Miami Beach
Levy Lawrence B, h 114 8th
Lewis Alonzo (Hilma), clk Standard Oil Co, h s s Grove 1 e of Cascade av
LEWIS ALVAH E (Gertrude H), Architect 24-26 Real Estate Bldg, Tel 128-R, h 2312 Lawrence Drive
Lewis-Chitty Co, B R Hunter mgr, whol grocers 409 15th
Lewis Clara E (wid Harry T), dry gds 108 Av D, h do
Lewis Eliza (wid David), b 2312 Lawrence dr
Lewis Frederick (Vera), plstr, r 1½ Av C N
Lewis George (Anna), packer, h 702 Av G
Lewis Harvey B, linemn, b 506 Palm av
Lewis James L (Edith), cashier, r 231 9th
Lewis John T (Versa L), chf eng Miami Traction Co, h n s Lafayette 2 e of Yale av
Lewis Josephine (wid B B), h 443 24th

J. H. TALLEY 202 Lawyers Bldg. Tels: Office 272-X; Res. 949-X1
Insurance and Mortgage Loans

Lewis Margaret A Mrs, r 410 4th
Lewis Mary L (wid G W), b 120 6th
Lewis Meekins L (Eugenia), fishermn, h 208 4th
Lweis M Nettie, b 506 Palm av
Lewis Robert E (Inez), film opr, h 504 21st
Lewis Samuel H (Eliza C), real est, h 506 Palm av
Lewis Wm J (Luby), eng Elite Lndry, h 830 5th
Liberty Apartments, 327 18th
Liddy Leslie W, b 1614 6th (U S A)
Liddy Marion, student, b 123 7th
Liddy Wm J (Mary A), broker, h 1614 6th
LIGHT WALTER H (Myrtle), Pres Miami Tent & Awning Co, h 1812½ Av D
Lightborn Albert E (Katherine), trainmn, h 625 14th
Lightborn Albert R (Elizabeth), watchmn, h 625 14th
Lightbourn Harry H, clk Lasseter-Macdonald Hdwe Co, h Central av, B V
Lighter Brutus C (Lenore), h 320 2d

DRAKE PRODUCE CO.
WHOLESALE PRODUCE, GROCERIES, WRAPPING PAPER, PAPER BAGS
PHONE 652 327-329 SIXTH STREET

The Elliott Detective Agency
INCORPORATED
OUR OPERATIVES LICENSED AND BONDED
CORRESPONDENTS EVERYWHERE
Room 5, Real Estate Bldg.
TELEPHONES
Office 255, Res. 397-R2

GAS
FOR COOKING
FOR LIGHTING
FOR HEATING
FOR POWER
MIAMI GAS CO.
407 12th St.
TEL. 58

Steinway
Kranich & Bach
and other Pianos
and Players
Estev Organs
Q.R.S. Rolls

S. ERNEST PHILPITT
PIANOS
1106 Avenue D.

Victrolas
Victor Records
Musical
Instruments
Sheet Music

MILLWORK
SCREENS
BISCAYNE
NOVELTY WORKS
23 Ave. E, North, near Wood St.

Lillie Mason L (Rose M), carp, h 917½ 7th
Lilly Anna Mae, bkpr E B Douglas Co, b 1126 13th
Lilly Richard B (Naomi), mech W A Riddle, r 130 11th
Lilly T Edward (Birdie), contr, h 1126 13th
LINCOLN HOTEL, B Lundberg Mgr, Lincoln rd s e cor Drexel av, M B (See adv opp page 180)
Lincoln Ulysses M (Etta J), cabt mkr Biscayne Novelty Wks, r 600 Biscayne dr
Lind Gustaf A (Nellie), eng, h houseboat N River dr bet 9th and 10th
Lind J Edward, clk, b 1306 Av K (U S A)
LIND WM (Thecla K; Avenue D Shop), Real Estate and Poster Advertising 1109 Av D, h 1306 Av K, Tel 784-R1
Lindberg John (Mary), carp, h w s Av Q 1 n of 6th
Lindblom C Martin, teller First Trust & Savings Bank, b 123 7th
Lindgren Andrew, farmer, b John Lindgren

STEWART & HOLLOPETER
Real Estate, Rentals, Loans, Insurance
222 ELEVENTH STREET PHONE 1060

Lindgren John (Agda), carp, h w s Allapattah rd 1 s of Washington blvd
Lindley Frank, picture framer, h 417 Wood
Lindsay Firman H (Mary H), mach C H Perry, h s w cor Av X and 14th
Lindsay George R (Caroline; Lindsay Lumber Co), h 922 Vedado
Lindsay Harry, b R M Collier (U S A)
Lindsay Lumber Co (George R Lindsay), 3 Real Estate bldg
Lindsay Thomas C, b 922 Vedado
Lindsay Wm H (Julia), b R M Collier
Lindstrom Charles A (Augusta), inspr weights and measures 213 Townley bldg, h 1213 10th
Lindstrom Jeannette W, steno Quinn-Callahan Plmbg Co, b 1213 10th
Lineberry M Maude, steno Ga Lbr & Sup Co, b 1008 Av H

W. & S. GROCETERIA==Self-Serve Store
WALKER-SKAGSETH CO.
Phone 1030 306 Eleventh St.
CASH BUYS IT FOR LESS
STAPLE AND FANCY GROCERIES
FRUITS AND VEGETABLES

BICYCLES
Renting and Repairing
Our Motto: "QUALITY and SERVICE"
IVER JOHNSON
908 Avenue D
B. G. HEWITT & CO.

ANDERSON & CHAILLE
REAL ESTATE and INVESTMENTS
206-207 Fidelity Bank Bldg. Telephone Connection

Ling Harry, laundry 218 and 420 Av G
Linkenbach Albert C (Mary), cabt mkr, h houseboat N River dr opp 10th
Linkenbach Albert W, cabt mkr, b A C Linkenbach
Linkenbach A May, phone opr Burdine's, b A C Linkenbach
Linkenbach Thomas R, carp, b A C Linkenbach
Lippard Clyde, pntr Purdy Boat Co, b 205 6th
Lipscomb Sterling F (Cora), h 915 Obispo (U S A)
Lisle Frank (Mary), h 412 Av B
Lisle Harry, b 412 Av B
List Wm H (Gertrude), fruit grower, h 2007 12th
Lister Harry A (Bertha), barber 6 Av D N, h 335 1st
Litchfield Francis M (Harriet F), b 600 Palm av
Litchfield Gertrude M, b 600 Palm av
Litchfield Ralph M, auto mech, r 600 Palm av
Little John A (Knight & Little), h r f d B, Box 180

H. L. Clark & Sons **CONTRACTORS and REAL ESTATE**
1113 Avenue C Tel. 877

LITTLE RIVER NATIONAL FARM LOAN ASSN, George F Cook Sec-Treas, 232 12th, Tel 263-R2
Little Wm L (Myrtle), lino opr The Herald, h 324 3d
LITTLE WM V (Nellete R), Clk Fred'k S Morse, h Cocoanut Grove
Littlechild Wm (Ruby), mason, h 333 Lemon
Littlewood Eugene A, clk Miami Beach Baths, b do
Litts D Fern, steno Green-High Auto Co, b 219 Virginia av
Litts John P (Lillian), fin sec Carpenters & Joiners of Am, h 219 Virginia av
Livermore Elliott P, h 116 Kathryn av
LIVERPOOL & LONDON & GLOBE INSURANCE CO OF ENGLAND, Dorn-Schutt Co Agts 201-207 11th
LIVINGSTON GUY W (Marie L), Mng Sec Chamber of Commerce, h 719 11th

MIAMI FURNITURE COMPANY
Dealers in New and Slightly Used Furniture
DEPARTMENTS: Credit, Repair, Packing and Shipping
806-808 AVE. D Our Motto—You above all MUST be Satisfied PHONE 28-X

The Carmichael-McCalley Co. Inc,
CONTRACTORS AND BUILDERS
921 Avenue C
Phone 964

PURE FOOD GROCERY Inc. *"The Cash and Carry Store"*
L. S. CLOPTON, Mgr.
815 Twelfth St.
Phone 453-X

ROYAL PALM TRANSFER CO.
O. A. McNEIL, Propr.
AUTOMOBILES FOR HIRE
Office Halcyon Hotel
PHONES:
Office - - 695
Depot - - 243
Garage - 965
Stable - - 46

Livingston John R (Gertrude), reporter The Metropolis, h 634½ 12th
Livingston Luther S (Minnie H), bkpr Miami Gas Co, h 110 Colorado av
LLEWELLYN LIONEL D (Rose M), Mfrs' Agt and Contractors' Outfitter for Road and Street Building and Maintenance, Hill Bldg, 300½ 11th, Tel 562, h 1107 10th (See page 18)
Lloyd Allen J (Alma), pntr, h e s Av E ext 1 s of 18th
Lloyd Walter J, h rr 211 Av L
Lobdell Henry, mason, b 723 Palm av
Lockard Adam M, carp, h 429 24th
Locke Amos P (Nellie L), b M S Lanier
Lockridge Joseph D (Clara), spl agt F E C, h 1122 9th
Lockwood Joseph D, baggageman F E C
Loflin Thomas F (Lula), slsmn, h 1715 Av R
Loftis May E, clk E B Douglas Co, b 1409-a Av D
Lofton Thomas F, slsmn Swift & Co, h Av R bet 18th and 19th

STANDARD REALTY CO.
REAL ESTATE, RENTALS, LOANS
219 12th St. FIRE INSURANCE Phone 540

Lofton Wilbur A (Bertha), confr 1724 Av D, h 408 20th
Lofton Wilbur A jr, student, b 408 20th
Logan Cora E (wid W R), h 224 Av R N
Logan Gideon, plstr, r 1107½ Av C
Logan Jeannette R, office mgr Burdine's, b 1021 13th
Logan J P (Susie), h 2614 Bay Shore dr
Logan Maria L (wid James M), b 1938 12th
Logan Monroe W, caller F E C, b 224 Av R N
LONDON ASSURANCE AGENCY, Standard Realty Co Agts, 219 12th
Long Bert, carp Keller's Boat Yard, h houseboat S River dr nr 15th
Long Bertran (Florence), carp, h houseboat 9th and N River dr
Long Helen M, correspondent Am Ry Exp Co, b 330 3d
Long Joseph (Pauline), grocer, h 115 Av N North

EVERYTHING IN
BUILDING MATERIAL
Paints, Oils, Etc.
Georgia Lumber & Supply Co.
Office and Yards, Ave. D and 5th St.
Phones 1190-1191

Automobile Tires
MIAMI TIRE CO.
331-343 Eleventh St. Phone 559

JEWELER AND MANFG. OPTICIAN
OSCAR W. MAYNARD
Licensed by Fla. State Optical Board. Lenses duplicated same day received
313 TWELFTH ST MIAMI, FLA.

WATERS REALTY CO., 215 11th
REAL ESTATE, RENTALS and INSURANCE
Farm and Timber Lands

TRY IT
Coca-Cola
Miami Coca-Cola Bottling Co. Phone 120

Long Mollie B (wid Wm), hsekpr 114 Bay
Long Percy C (Ethel), bkpr First Natl Bank, h 874 13th
Long Wm (Cornelia), furn rms 410 4th
Long Wm W (Mary), r 225 Dann
Look Ralph (Mildred), chauf, h 826 15th
Lopez Ezekiel (Virginia), oiler Miami E L & P Co, h 709 7th
Lopez Joseph G (Virginia), slsmn, h 153 Virginia av
Lopez Roy (Alice), roofer, h e s DeSoto av 1 n of 14th
Lord Charles, b E D Lord
Lord Earl D (Olive J), gardener, h 2940 Brickell av
Lorenzi Angelo (Zoie), plstr J B Orr, h 321½ Av D
Losey Charles E (Luella B), barber Biscayne Barber Shop, h 610 13th
Losey Estelle C, steno, b 610 13th
Losey Esther M Mrs, bkpr Cameron & Barkley, res Allapattah rd bey limits
Lotz Arline, b 1023 14th

When You Place Your Next Order Insist on Shipment through the DADE GROCERY CO.
PROMPT ATTENTION TO MAIL ORDERS 312 1st St. Tel. 286

Lotz John A (Mary), h 1023 14th
Lotzenhiser John (Agnes), carp, b U Lotzenhiser
Lotzenhiser Ulysses, woodwkr, e s N River dr 1 n of 15th, h same
Love Alice E Mrs, h 1021 13th
Love Lillie, b 901 20th
Lovell Frances E (wid Hiram M), b 1810 Av J
Lovell Wm E (Nellie), barber Biscayne Barber Shop, h 634½ 13th
Lovett Louise (wid Merritt), h 133 8th
Lovig Carl E (Frida), pntr, h 305 Av C N
Lovig Lars A (Annie), fish, b 305 Av C N
Lowe Annetta Jackman Mrs, sec-treas Columbia Machine Co, h 1936 12th
Lowe Asa E (Isabel), grocer n w cor Poinciana av and Morse, h 803 DeLeon av
Lowe Benjamin A (Laura E), soft drinks 332 9th, h 408 2d

USE THE FAMOUS
NEIGHBOR OIL
CLEANS, POLISHES, LUBRICATES and REMOVES RUST

Repairing Painting Machine Work
CENTRAL GARAGE
Storage Tires Accessories
1310 Ave. D VULCANIZING Phone 392-X

Are You Interested In Building?

We carry a complete line to build a Home from foundation to roof.

Let Us Help You.

LUMBER

Shingles
Lath
Cement
Plaster
Hair
Metal Lath
Metal Corner Rods
Lime (Rock)
Lime (Hydrated)

Sash and Doors
Builders' Hardware
Nails
Paint
Oil
Varnishes
Brick
Sewer Pipe
Flue Lining
Fireproofing

Composition Roofing
Composition Shingles.
Colors: Red, Green, White

The J. A. McDonald Co.

1402 Avenue D

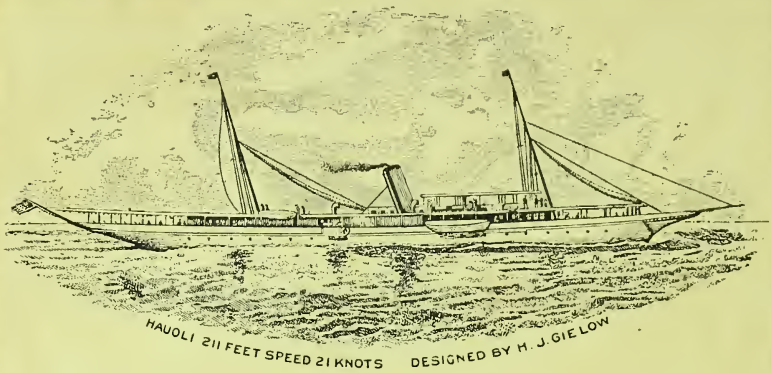

LOWE & COOPER

Yacht and Ship Brokers

Marine Insurance

Marine Draughting

Local and Foreign Charters

Boats Designed

Correspondents in all Parts of United States, Canada and Cuba

Fish Guides, Pilots, Captains, Engineers and Seamen. Register Kept

SHIPPING INFORMATION ON REQUEST

The Oldest Firm of Ship Brokers in Miami

Room 12, Hippodrome Building

THE SOUTHERN BANK AND TRUST CO.
Respectfully Invites Your Patronage. Capital $100,000
State, County and City Depository. 402 12th Street

City Lots Farm Land Groves
JEFFRIES
210 12th St. PHONE 66

Lowe C Rivers (Martha M), city slsmn Railey-Milam Hdwe Co, h 305 Av C
LOWE EDWARD R (Alice E; Lowe & Cooper), h Douglas rd nr 20th
Lowe Edward W (Laura), gardener, h 813 19th
Lowe Gladys, steno, b 813 19th
Lowe Henry E, clk, b 803 DeLeon av
Lowe Herbert (Annetta J), v-pres and mgr Columbia Machine Co, h 1936 12th
Lowe Irma L, clk Miami Gro Co, b 314 3d
Lowe Ivan J (Susie), b 813 19th (U S N)
Lowe Iver L (Gunilla), pntr, h 181 Bird av
Lowe James C (Grace), b 325 Myrtle (U S A)
Lowe Lillie (wid Wm H), b 181 Bird av
Lowe Thomas W (Ekey & Lowe), h 811 19th
LOWE & COOPER (Edward R Lowe, Harry P Cooper), Yacht Brokers and Agents, Yachts, House Boats, Express Cruisers, Guide Boats and Guides 12 Hippodrome Bldg (See adv opp)

JOHN W. CLAUSSEN
General Insurance, Surety Bonds, Mortgage Loans
200 Ralston Bldg., 1102 Avenue C. Phone 1103

Lowry Grover K (Ida), mech Wells & Turner, r 1104 Av G
Loy Myrtle, tchr Central School, b 222 7th
Loyless James A, chauf, b 305 Av L
LUCAL KATHERINE W (Weir-Starr-Lucal), b New Majestic Hotel
Lucas Maud, h 321 8th
Luce Eliza J (wid C L), b 126 Bayonne pl
LUCE WM W (Mary J; The Electric Garage), h 126 Bayonne Pl
Luders Henry J (Eliza), h 115 Bayonne pl
Ludlam Henry (Lugene), real estate, b 1314 Av G
Ludlam Wilson (Zelma), inspr, b 1314 Av G
Luebecke Wm (Mary), restr 434 10th, r Grand Hotel
Luebig Alice B (wid Connie), chief opr So Alt Tel & Tel Co, r 315 13th
Lueking Anna L, bkpr East Coast Furn Co, b 126 Av L N

MIAMI FISHERIES CO., Inc.
Wholesalers of Fancy Spanish and King Mackerel
Phone 935

Peninsular Metal Co. Cor. 7th ST. and AVE. G PHONE 482-R
METALS, RUBBER, BONES, SCRAP IRON, ETC.
Automobile Parts for All Makes Second Hand Pipe and Machinery

HUGHES SEED COMPANY
SEEDS and INSECTICIDES
PHONE 75-XI Established 1898 1406 AVENUE D

Luke Frederick C (Ina D), h 634 13th
Lum Samuel, plstr, h 822 21st
Lumbermen's Credit Bureau Inc, M A Milam pres-E W Hill v-pres, P A Henderson treas, 512 Burdine bldg
Lummus Emma M, b J N Lummus
LUMMUS INVESTMENT CO THE, J N Lummus Pres, M D Price Vice-Pres, J N Lummus jr Sec, Office Miami Beach, Miami Beach Tel Connection
LUMMUS JAMES E (Georgia B), Pres Southern Bank & Trust Co and Vice-Pres Dade Co Title & Trust Co, h 239 13th
LUMMUS J NEWTON (Lula J), Pres Lummus Investment Co and Dade County Title Ins & Trust Co, h Collins av s e cor 12th, Miami Beach

OVERLAND CARS
Republic, Mohawk Goodyear TIRES
VEEDOL OIL AGENCY
RAILEY-MILAM HARDWARE CO.
Hardware, Building Material, Sash, Doors and Blinds, Farming Implements, Wagons, Paints and Oils, also Ship Chandlers
413-419 TWELFTH STREET TELEPHONE 930
Residences, Business Properties, Farms, Groves, Cattle Lands
Rentals, Insurance and Abstracts, 22 Salesmen with Automobiles at Your Service.
TATUM BROS. COMPANY
212 and 214 12th St. Tel. 10

LUMMUS J NEWTON JR, Sec Lummus Inv Co and Treas Dade County Title Ins & Trust Co, b J N Lummus
Lumpkin Joseph W (Bessie), route agt Am Ry Exp Co, h 1118 9th
Lumpkin Robert, plmbr Alex Orr
Lund John A (Signa), pntr, h 820½ Av D
Lundberg B, mgr Lincoln Hotel, M B, h same
Lundblom Otto N (Hulda), supt I E Schilling Co, h 1916 14th
Lunham Wm, pres Bell Plumbing Co and Pure Food Gro Co, h cor Av K and 13th
Lutman Jesse E (Augusta), b 315 7th
Luttrell May L Mrs, slsldy Burdine's, res Lemon City
LYELL ROBERT O (Eudora H), Physician and Surgeon, Office Hours 11 to 12 a m, 2 to 4 and 7 to 8 p m, Rooms 8-9 Hippodrome Bldg, Tel 984, h 137 Santiago av, Tel 638-X1
Lyles Spencer S (Ada I), clk, h 932 4th

Talk to the Tatums! 10
J. T. WEATHERS
1008-1010 Ave. C. Next to Postoffice
GARAGE Phone 165 SUPPLIES
JEFFORDS-WAY MACHINE CO.
Marine Repairs MACHINISTS Marine Hardware
18th ST and AVE C. 300 Ft. Frontage on Miami River PHONE 271-R

East Coast Lumber & Supply Co.
"EVERYTHING TO BUILD YOUR HOUSE"
"EVERYTHING TO SHIP YOUR CROP"
PHONE 381 - - - - - 6th ST. AND AVE. E

Lynch Madeline, clk W U Tel Co, b 112 5th
Lynch Peter, helper Miami Tile Co, b 320 7th
Lynch Wm T (Nellie), supt, h 112 5th
Lyne Charles H (Mattie), propr C H Lyne Foundry & Machine Co, h 2024 Brickell av
Lyne Clara, b 2024 Brickell av
LYNE C H FOUNDRY & MACHINE CO THE, C H Lyne Propr, 501-507 7th, Tel 240
Lyne Sydney, b 2024 Brickell av
Lyon Charles P (Helen G), h 7 Fort Dallas Park
Lyon David H (Ella M), h 7 Fort Dallas Park
Lyon Edward H, h 102 Virginia av
Lyon Wharf, e s Miami river s of 12th
Lyttle Carrie E (Maison Nouvelle), h w s Kiowa 1 s of Wood
Lytton Eula, steno, b E M Fink

Realty Securities Corporation
Owners and Sales Agents of Suburban Properties
1109 Avenue C REAL ESTATE INVESTMENTS Phone 479

Mc

McAdam Alexander R (Sarah; Fort Dallas Cafe), h s w cor Waddell and Av O
McAdam Eleanor G (Fort Dallas Cafe), b A R McAdam
McAllister Alonzo O (Velora), citrus inspr, h n s 15th 2 e of Av R
McALLISTER E C MRS (MacVeigh & McAllister), h 123 12th
McAllister Louis (Ruby), carp, h Douglas rd, Kirkland Hts
McAllister Stanford H (Edith), yard foremn E Coast Lbr & Sup Co, h 2210 15th
McAllister Velora Mrs, bkpr D C Allen, h n s 15th 2 e of Av R
McAndrew Imogene L (wid A G), b A F Collot

John E. Withers Transfer and Storage Co., Inc. Av. C and 2d Tel. 360
FIREPROOF STORAGE, BAGGAGE and HEAVY HAULING, PACKING and FORWARDING
Art Stone Construction Company
CONTRACTORS AND BUILDERS
Handlers of Cement
TEL. 334
ALL KINDS OF ARTIFICIAL STONE AND CEMENT WORK
606 Av. D
Engineering Contractors Biscayne Engineering Co. Bank Bay Biscayne Bldg.
Surveys Estimates, Sewers, Irrigation and Drainage
Pavements, Concrete Work, Maps and Blue Printing

The Biscayne Pharmacy
NYAL CHOCOLATES
CARL J. ERICSON
Proprietor
Corner Ave. D and Twelfth St.

McAULIFFE THOMAS F (Willie G), Asst Cashr First Natl Bank, h 1024 10th
McBeth F M (Marie), b Hale apts, M B
McBride Augusta, b 901 20th
McBride Benjamin S (Augusta), grocer 828 20th, h 901 same
McBride Harry, cooper Miami Fisheries Co, r same
McCaffrey Mamie, r 1108 Av A
McCain Benjamin H (Frances), h 1305 N River dr
McCain Joseph F (Gunhild), propr Mack's Machine Shop, h 311 Av M North
McCall Amos C Rev (Lillian), pastor Riverside M E Church South, h 1920 11th
McCALLEY ROBERT B, Sec-Treas Carmichael-McCalley Co, 921 Av C, Tel 964
McCann Bernard (Florence), boat storage, h houseboat S River dr opp 9th
McCarthy Catherine, h 815 Av B

MIAMI AUDIT COMPANY
Public Accounting and Auditing
ROOM 7 REAL ESTATE BLDG. PHONE 1132

McCarthy Elizabeth, dom 132 Bayonne pl
McCarthy James J, b 815 Av B
McCarthy John H (Eva D), h 107 Point View pl
McCarthy Mary, b 815 Av B
McCarthy Wm P (Lucile), surveyor, b 2 Av B N
McCay Harold L (Mabel), asst mgr Hefty Press, res Lemon City
McCay Robert (Mary H), slsmn, h 1103 Av N
McChesney James F (Ola), h 124 Coral Park
McClaskey Andrew, foreman J B Orr, b 417 9th
McClave W S (Maud R), h 1721 5th
McClellan James M, mgr Elser Pier, r same
McCluney Frances O, bkpr, b 613 10th
McCluney Hazel B, dep clk Circuit Court
McClure Grover C (Doris), atty, h 1306 Richards
McComb David W, fruit grower, h w s Osceola rd s of 20th
McComb Margaret, b D W McComb

DRAKE LUMBER CO.
MANUFACTURERS--WHOLESALE AND RETAIL
YELLOW PINE LUMBER. MILLS at PRINCETON; YARDS, MIAMI
PHONE 188 327-329 SIXTH STREET

HARRY V. SIMONS THE TAILOR-MADE MAN
Styles from Broadway to Miami - 1102 Avenue D

Cook with Gas
MIAMI GAS CO.
407 12th STREET TEL. 58

Steinway
Kranich & Bach
and other Pianos
and Players
Estey Organs
Q.R.S. Rolls

S. ERNEST PHILPITT
PIANOS
1106 Avenue D.

Victrolas
Victor Records
Musical
Instruments
Sheet Music

McConathy Herbert, X-ray opr G D Laymon, r Y M C A
McConn H A, capt dredge "Hester," h same
McCool Merton A (Oneta), barber Biscayne Barber Shop, h 309 Bay
McCoole Oneta B Mrs, clk Roberts Bros, h 309 Bay
McCorkle Edith M, slsldy E B Douglas Co, b 411 Waddell
McCorkle Jerome M (Nancy), carp, h 411 Waddell
McCORMACK FRANK R, Mgr Merchants Mutual Fire Underwriters of Florida (Inc), r San Carlos Hotel
McCormick James W (Melissa), driver Standard Oil Co, r 433 2d
McCourtney Esther, bkpr Day & Night Garage, b Mrs M V McCourtney
McCourtney Mary V Mrs, dairy, h n s McCourtney rd w of Allapattah rd
McCown Harry, r 109 12th

E. F. MacVeigh Co. 318½ 12th St., Rooms 1-2-3 PHONE 59
GENERAL INSURANCE
BONDS OF ALL KINDS

McCoy Nellie Mrs, marker Miami Laundry, b H A Gerard
McCready Leo F (Katherine), h 209 Av L
McCredie Thomas (Katie), slsmn Theo Hirsch Co, h 922 14th
McCrimmon D Frank, b 435 Waddell (U S A)
McCrimmon Margaret (wid C T), h 435 Waddell
McCrimmon Mary, student, b 320 19th
McCrimmon Rose, student, b 320 19th
McCrory Hotel, see Hotel McCrory
McCrory J G Co, C H Hellerman mgr, five and ten cent store 327 12th
McCrutchen Charles, h Belle Isle, M B
McCuller Daniel B (Lillie I), farmer, h 910 6th
McCullough Jennie Mrs, slsldy Burdine's, r 219½ 9th
McCullough John M, carp, h rr 737½ 7th
McCune Adrian, b 1108 Av K (U S A)
McCune David (Emma), bkpr, h 1108 Av K

BISCAYNE NOVELTY WORKS
A. H. RAMSEY, Prop.
23 Ave. E. North, Near Wood Street
SCREENS, STORE FITTINGS, MOULDINGS AND MILL WORK OF ALL KINDS

Biscayne Electric Supply Co.
Electrical Contractors, Supplies and Fixtures
1108 Ave. D Phone 24
Agent for Columbia Mazda Lamps, Hot Point Heating Appliances, Western Electric Motors and Emerson Fans

The Exotic Gardens
Nurserymen and Landscape Designers
FLORISTS
Choice Flowering and Foliage Plants, Roses, Palms, Shade and Tropical Fruit Trees. Plans and Estimates Given on Landscape and Grove Plantings. Retail Store and Office, 801 12th St. Tel. 453-R
Nurseries Broadway West of Railroad
JAMES DONN, Mgr
Phone 271-X

Fidelity Bank and Trust Co.

Capital, $150,000.00. Surplus and Profits, $38,000.00

McCutcheon James, mach, r 144 11th
McDade Edward N, carp, r 415 5th
McDade Frank L, dep sheriff, r 415 5th
McDaniel John R, pressman The Herald, h 1404½ Av D
McDermott J Ed (Margaret), real est 213½ 11th, h 134 8th
McDermott Michael P (Kate), stereotyper, b 1105 Av G
McDermott Wm W, driver P S Patterson, h 426 13th
McDirt Albert A, carp, b 409 Av. J
McDonald Althea, bkpr, h 2222 Av H
McDonald Edward A, tile setter Miami Tile Co, b 2204 Westmoreland av
McDONALD ELI (Eunice), Sec-Treas Dade County Furniture Co, h 1402 Av L
McDonald Emmett B (Lena M), chf clk So Atl Tel Co, h 312 9th
McDonald James H (Cora), plstr, h 1107 Av H

H. L. Clark & Sons — **CONTRACTORS and REAL ESTATE**
1113 Avenue C — Tel. 877

McDONALD J A CO THE, L Guy Stoms Pres, Joseph A Reilly Vice-Pres, James H Roof Sec and Treas, Dealers in Lumber, Building Material, Sewer Pipe, Sash, Doors, Blinds, Paints and Hardware 1402 Av D, Tel 80 (See adv opposite)
McDonald Michael J (Mollie), plmbr, h 931 14th
McDONALD WM H (Antoinette G), Mgr Western Union Tel Co, h 310 19th, Tel 251-X1
McDougall Elmer A, clk Miami Gro Co, b 1314 Av G
McDougall Gordon (Mary), foreman, h 828 4th
McDowell Charles B (Louella), printer LaSalle Pt Co, h n s Eavon av 2 e of Av D ext
McDowell Helen, tchr Buena Vista School
McDowell Muriel H, clk Burdine & Quarterman, b 1039 11th
McEachran John (Rachel), horseshoer, h 930 4th
McEwen Robert G (Lula M), supt Peninsular Casualty Co, h 500 Av C

When You Think of Drugs Think of ELBRE'S Rexall Store

Look for This Drug Sign

Pero's Ice Cream Parlor
705 Avenue D
Wholesale and Retail
PURE, WHOLESOME and DELICIOUS
Telephone 460-X

DAY and NIGHT GARAGE
Automobiles and Motorcycles, all kinds of Accessories and Repairs. Nothing but Expert Mechanics.
316-318 AVE. C. PHONE 265

FLORIDA FURNITURE CO.
COMPLETE HOUSE FURNISHING
T. H. BOGUE, Sec. and Treas. **308, 310 and 312 Eleventh St**

McEwen R Keith, student, b 500 Av C
McFarland Thaddeus L (Audrey), stone mason, h 443 3d
McFarland Wm W (Lula), hanger Thomas Awning & Tent Co, h 318 7th
McGahey Robert B (Amanda), com trav, h 121 Dale av
McGAHEY THOMAS B (Maude), Contractor, Road Building, Grading and Excavating, Prompt Attention to Heavy Hauling, 1001 Av F, Tel 759, h s s 14th 1 e of Av S, Tel 973-R1
McGee Charles W, slsmn John Sewell & Bro, r 231½ 8th
McGee Joseph (Delia), carp, h 411 Av B
McGee Wm E (Dora), inspr, h 319 2d
McGehee Irene, b 517 Palm av
McGhan George, plmbr L A McGhan, b 936 11th
McGhan Harold G, plmbr, r Y M C A

STANDARD REALTY CO.
REAL ESTATE, RENTALS, LOANS
219 12th St. **FIRE INSURANCE** **Phone 540**

McGhan Louis A (Lillian), plmbr 511 12th, h 936 11th
McGill Frank H jr (Alma), mgr Miami Cycle Co, h 1604 6th
McGillick Thomas, plstr, r Mechanics Hotel
McGinnis Arthur F (Anna G), carrier P O, h house-boat Boulevard n of 8th
McGirt Mabel L, bkpr O W Maynard, b 629 13th
McGirt Sallie J Mrs, h 629 13th
McGivney Eugene F (Belle), sign pntr 740 7th, h 738 same
McGonegal Wm, r 208 Av B N
McGraw Edwin C (Norah), h 2612 Bay Shore dr
McGregor Angus H, chauf, b 436 2d
McGregor Archibald G (M Ida), carp, h 436 2d
McGregor M Leta, bkpr Miami Ice & C S Co, b 436 2d
McGuire George E, b 117 Broadway (U S A)
McGuire Sarah J (wid George W), h 117 Broadway

THE ELITE LAUNDRY **DRY CLEANING and PRESISNG**
"Where Linen Lasts"
429 10th St. **QUALITY and SERVICE** **Phone 802**

FIRE INSURANCE
201-207 Eleventh St. **PHONE 272-R**

Dorn-Schutt Co.

Automobile Tires
MIAMI TIRE CO.
331-343 Eleventh St. Phone 559

Thos. S. Davenport Co.
RENTALS AND REAL ESTATE OF ALL KINDS
Miami City Property a Specialty PHONE 429 205 Twelfth Street

McHale Wm C (Myrtle M), carp, h w s Allapattah rd 1 n of Bertha
McIntyre Cecil D (Katherine), musician Hippodrome, h 324 7th
McIntyre Wm H (Cora), pilot, h 238 14th
McIver Wm S (Alice), switchman F E C, h 314 3d
McKay Jessie C, cashr Kress', b 1801½ Av D
McKeever Della Mrs, grocer 220 Av I, r Florida av bet Orange and Lemon
McKegg Delbert C (Linda), wtchmn, h 305 Av C
McKegg Maud, tel opr, b 305 Av C
McKellin Daniel W (Agnes), electn, h 836 12th
McKelvey James R (Elizabeth), mach F E C, r 318 7th
McKendree Felix S (Olive), clk O J Tanner & Co, res Lemon City, Fla
McKenney Jesse D (Mary B), pres Sou Feed Co, h 126 Kathryn av

MAGIC CITY LUMBER COMPANY
EVERYTHING IN BUILDING MATERIAL
Rickmers St., bet. Av. D. and R. R. PHONE 450

McKenzie Alexander (Ella I), wood, h w s Australian av 1 n of 9th
McKenzie Arthur, b Alex McKenzie
McKenzie Eugene, b Alex McKenzie (U S A)
McKenzie George (Lilly), plstr, h 822 6th
McKenzie John B, stone mason, h s w cor 5th and Citrus rd
McKenzie Wm D, b John McKenzie
McKevitt James J (Catherine), plstr, h e s Av H 2 s of 29th
McKillip Annie F (wid John), b 1800 Av D
McKINNEY ALONZO J (Katie; McKinney & Fichter), h 1105 Av G
McKinney Ernest T (Beatrice), chauf Miami Fisheries Co, h 1921 15th
McKinney Frank, clk, b Lee H Smith
McKINNEY & FICHTER (A J McKinney, M Fichter), Horseshoers 328 10th, Tel 265 (See back cover)

TRY IT
Coca-Cola
Miami Coca-Cola Bottling Co. Phone 120

RIVERSIDE CONFECTIONERY
E. STAVRIDES
813 Twelfth Street Phone 434
Ice Cream and Candy
Stationery, Periodicals
Cigars, Tobacco and Cold Drinks

PHILLIPS BROS.
1220 AVENUE D
Marine Hardware Fishing Tackle

THE SOUTHERN BANK AND TRUST CO., 422 12th ST.
Capital $100.000.00 Member Federal Reserve System

McKinnon Carrie R (wid T O), b 216 19th
McKinnon George A (Cecelia; Seminole Paint & Builders' Supply Co), paints and oils 1104 Av D, h 1011 11th
McKinnon Thomas O, clk P O, h 216 19th
McLauchlan Mary Mrs, h 124 McDonald av
McLaughlin A, plmbr, r 321½ Av D
McLaughlin James (Catherine), restr 1302 Av D, h same
McLaughlin James J Rev, rector Church of the Holy Name, h Av C s e cor 10th
McLean Archibald C, clk P O, res Little River, Fla
McLean Dugal, plstr, b Mechanics Hotel
McLean Elizabeth Mrs, waiter C E Brooks, r 316 Boulevard
McLean Frank B (Elizabeth), waiter, r 316 Boulevard
McLean John (Anna), b 315 7th
McLean Lillie F, nurse, b 321 7th

Undertakers and Embalmers
AUTOMOBILE EQUIPMENT
W. H. COMBS CO.
323 ELEVENTH STREET
Office Phones: 209-R1 & 209-R2
Private Ambulance Service

McLean Mary F K (wid W C), h n s Buena Vista dr 4 e of Central av, B V
McLean Nell M, smstrs, b 321 7th
McLendon Columbus E (Kate), mech, h n e cor 23d
McLendon Lula B, b 1212 12th
McLendon Merrilu, slsldy E B Douglas Co, r 907 12th
McLENDON ROBERT B (Eliza A), State and County Tax Collector 1 Court House, h 1212 12th
McLENDON ROBERT W (Medie), Cashr Fidelity Bank & Trust Co, h 2208 Brickell av
McLeod Alexander, pntr, b 1231 10th
McLeod Andrew, pntr, b 1231 10th
McLeod Angyleen, tchr Northside School, b Frank Worrell
McLeod John, mgr, h 1231 10th
McLeod Wm H (Boneta), auto trimmer Jenkins & Frey, h n s Buena Vista dr 3 w of Biscayne bay

Real Estate
J. B. JEFFRIES
210 12th St. Phone 66

Thomas Awning and Tent Co.
1405 AV. D PHONE 435-R
Awnings, Tents, Sails, Tarpaulins, Curtains and Window Shades, Boat Awnings and Fenders, Screens, Venetian Blinds

E. B. Douglas Co
MIAMI, FLORIDA
Victrolas, Kodaks and Picture Framing

DADE COUNTY FURNITURE CO.
Complete House Furnishers
PHONE 81 409-411 TWELFTH ST.

McLeroy Frank M (Lunda), carp, h 513 Cordova av
McLeroy Raymond, carrier P O, b 513 Cordova av
McLucas Webb D, mech Dixie Highway Garage, r 331 5th
McMahon Charles (Minnie), b 224 Horner av
McMahon Thomas (Beulah), h 224 Horner av
McMahon James D, pntr, h 914 2d
McManus George S (Emily), clk Miami Water Co, h n w cor Av X and 15th
McManus Wm L (Mary E), h 154 Coral Park
McMillan Lillian M (wid Leland D), h 324 7th
McMullen Alva H, grinder 1103 Av C, b 235 Waddell
McMullen Annie (wid A J), drsmkr, h 235 Waddell
McMullen Burtis A (Grace), h 1220 Av Q
McMurray Maud S Mrs, bkpr The Herald, b 227 4th
McNair Annie L, r 905 Av B
McNair Charles (Annie), r 905 Av B
McNally Bertha M, steno Payne & Eyles, r 309 7th
McNally Elvira B Mrs, r 321 Av C

Studebaker Wagons Railey-Milam Hardware Co. 413-419 12th St. PHONE - 930

McNally Patrick, b 801 7th
McNaughton Edna S (wid A B), b 309 4th
McNealy Marie, steno, r 135 9th
McNeil David N (Mary), h 1005 Av G
McNeil Edward M, b L L McNeil (U S A)
McNeil George W (Rose), b L L McNeil
McNeil Harry H (Vernice), b 1005 Av G (U S A)
McNeil Leroy L (Ola), h s w cor Dickinson and F E C
McNEIL ORRIE A (Bertha; O A McNeil & Co), Propr Royal Palm Transfer Co, Livery s s of 15th 3 w of Av D, Garage 1508 Av D, h 1233 11th, Tel 182-X1
McNeil Orrie L, b L L McNeil (U S N)
McNEIL O A & CO (O A McNeil), Livery, Stables s s 15th 3 w of Av D, Tel 46 (See right top lines and page 11)
McNeil Vernice Mrs, tchr, b 1005 Av G

JEFFORDS-WAY MACHINE CO.
Marine Repairs MACHINISTS Marine Hardware
18th ST and AVE G. 300 Ft. Frontage on Miami River PHONE 271-R

Talk to the Tatums 212 and 214 12th St. PHONE 10
Stocks and Bonds, Mortgages, Abstracts, City Property
Insurance, Country Property, Rentals

Republic, Mohawk Goodyear TIRES

J. T. WEATHERS
Garage, Supplies, Repairs, Veedol Oil Agency
1008-1010 Ave. C Next to Postoffice Phone 165

OVERLAND AUTOMOBILES

East Coast Lumber & Supply Co.
"EVERYTHING TO BUILD YOUR HOUSE"
"EVERYTHING TO SHIP YOUR CROP"
PHONE 381 - - - - 5th ST. AND AVE. E

McNeill Ida Mrs, drsmkr Maggie Wilson, h 1615 11th
McNeilly Charles N (Faith), trainman F E C, r 1311 Av N
McNulty Clarence B (Nina), flgmn F E C, b 230 Colorado av
McPhee Michael J, carp Purdy Boat Co, b 1521 7th
McPherson James (Nannie), auto trimmer Jenkins & Frey, h s w cor Biscayne dr and Poinsettia av, B V
McQuaide Walter S (Hattie), chiropractor 615 Av G, h 2507 Av E
McRae Annie S, b 1502 Av I
McRae Wm T (Susie), contr, h 1502 Av I
McSwain Esther, h rr 737½ 7th
McSwain Mamie, dressmkr, b rr 737½ 7th
McSwain Nora, dressmkr, b rr 737½ 7th
McSwain Wm E, caller F E C, b rr 737½ 7th
McVicar Donald (Mary), h s s Harrington av 2 e of Biscayne dr

Woodlawn Park Cemetery
Parklike, Peaceful, Picturesque, Perpetual Care--White
Orange Glade Road Office 1109 Avenue C Phone 479

M

M H GARAGE AND MACHINE WORKS (W E Martin, J B Harris), Marine Engine, Motorcycle and General Repairing 917 7th, Tel 473-R (See page 13)
Maag Bertha Mrs, tchr Central School, h 314 20th
Maag Marie, b 314 20th
Maas John H, watchman, b 626 18th
Mabry Mathias J (Luline), h 1015 16th
MacArthur Charles B, marine eng, b 500 20th
MacArthur Lottie A (wid C B), h 500 20th
Macauley Marion, b 1311 Rand
MacDonald Emma J, cashr Strand Theatre, b 327 18th
Macdonald Jack W (Ruby); Lasseter-Macdonald Hardware Co), h 215 18th

J. L. SHULL FURNITURE CO. 813-815 AVENUE D
We Sell on Easy Payment Plan. Call and See Us Before Buying

Dade Electric
Electrical Contractors
237 Tenth St. Phone 828-X

Engineering Contractors Biscayne Engineering Co.
Bank Bay Biscayne Bldg.
Surveys, Estimates, Sewers, Irrigation and Drainage
Pavements, Concrete Work, Maps and Blue Printing

THE BISCAYNE PHARMACY
CARL J. ERICSON, Proprietor
NYAL REMEDIES CORNER AVENUE D and TWELFTH ST.

Macdonald Mary A (wid J A), r 135 9th
MacDonald Wm Y (Emma), foreman, h 327 18th
MacFadden Catherine, furn rms 240 8th
MacInnes Norman (Florence), h 441 21st
Mack Charles D (Allie M), ensign U S N, h 141 11th
Mack Josephine (wid Cornelius), h 919 13th
MACK'S MACHINE SHOP, J F McCain Propr, Automobile and Marine Engine Repairs, North River Dr ft of 13th
Mackenzie John B, mason, h s s 5th ext 1 w of Citrus rd
Mackenzie Margaretta, b J B Mackenzie
Mackey Chisholm D (Della), carp, h 606 Biscayne dr
Mackey DeWitt, chauf, b 606 Biscayne dr
Mackey Lois, cashr The Electric Garage, b 606 Biscayne dr
Mackinaw Apartments, 210½ 12th
Mackison Wm T (Ida M), h s s 5th ext 2 w of Citrus rd

J. H. TALLEY 202 Lawyers Bldg. Tels: Office 272-X; Res. 949-X1
Insurance and Mortgage Loans

MacLachlan Hugh (Richenda), h 213 8th
MacLean Daniel J (Harriet), carp, h 909 16th
MacLean Malcolm, b 909½ 16th
MacNulty Wm A, r 1322 Av J
Macon Hattie Mrs, dry clnr, h 407 Av D
MacVEIGH EMERY F (Mary A; E F MacVeigh Co), Office Rms 1-2 318½ 12th, Tel 59, h 223 8th
MacVEIGH E F COMPANY (Emery F MacVeigh), General Insurance, Bonds of All Kinds, Rooms 1-2 318½ 12th, Tel 59 (See right center lines)
MacVeigh Ferney W, h 118 5th
MacVEIGH & McALLISTER (E F MacVeigh, Mrs E C McAllister), Agents Fire Association of Philadelphia, Pa, 318½ 12th, Tel 59
Madden Robert T, reprmn J T Weathers Garage, b 302 6th
Maddox Flora A, slsldy E B Douglas Co, r 135 9th

DRAKE PRODUCE CO.
WHOLESALE PRODUCE, GROCERIES,
WRAPPING PAPER, PAPER BAGS
PHONE 652 327-329 SIXTH STREET

The Elliott Detective Agency
INCORPORATED
OUR OPERATIVES LICENSED AND BONDED
Room 5, Real Estate Bldg.
TELEPHONES
Office 255, Res. 397-R2
CORRESPONDENTS EVERYWHERE

GAS
FOR COOKING
FOR LIGHTING
FOR HEATING
FOR POWER
MIAMI GAS CO.
407 12th St.
TEL. 58

Steinway
Kranich & Bach
and other Pianos
and Players
Estey Organs
Q.R.S. Rolls

S. ERNEST PHILPITT
PIANOS
1106 Avenue D.

Victrolas
Victor Records
Musical
Instruments
Sheet Music

MILLWORK
SCREENS
BISCAYNE
NOVELTY WORKS
23 Ave. E. North, near Wood St.

Maehler Georgine, tchr Julia Harris, b 2000 Brickell av

Magic City Dry Cleaning Co, G A Howard propr, 325 10th

MAGIC CITY HARDWARE CO (Hugh Brown, L M Napier), Builders' Hardware, Paint, Varnishes, Etc, 400 Av D, Tel 410-R

MAGIC CITY LUMBER COMPANY, Thomas J Peters Pres C F Goodman Vice-Pres and Mgr, B M Goodman Sec and Treas, n s Rickmers bet Av D and F E C Ry, Tel 450 (See left center lines)

Magic City Motor Co, W T Carter propr, 322 13th

Magic City Realty Co, W F Edholm mgr, 304 11th

MAGIC CITY TRANSFER & STORAGE CO, P Christensen Propr, W F Kenney Mgr, All Kinds of Hauling Promptly Attended To, 413 7th, Tel 545

Magill Anna M (wid Fred J), h 1017 13th

STEWART & HOLLOPETER
Real Estate, Rentals, Loans, Insurance
222 ELEVENTH STREET PHONE 1060

Magnolia Furnishing Co, E H Clarke mgr, 405 Av D

MAGNOLIA GROCERY CO, F H Wharton Pres, J S Corlew Sec and Treas, Grocers, Hay and Grain, 401 Av D, Tel 84

MAGRUDER BROTHERS (L D and R R), Car Lots Shippers of Florida Citrus Fruits and Vegetables, 800 Ralston Bldg

Magruder Lilburn D (Magruder Bros), 500 Ralston bldg

Magruder Richard R (Magruder Bros), r Y M C A

Mahan Nellie L Mrs, waiter Harold Reid, r 405 13th

Mahoney Daniel R, slsmn Dade County Furn Co, b 233 7th

Mainor John H (Della V), chauf White Star Auto Line, h 616 8th

MAISON NOUVELLE (Maude M Kane, Carrie E Lyttle), Women's Aparel, 226 12th

Majestic Barber Shop, J E Triplett propr, 408 12th

W. & S. GROCETERIA==Self-Serve Store
WALKER-SKAGSETH CO.
Phone 1030 306 Eleventh St.
CASH BUYS IT FOR LESS
STAPLE AND FANCY GROCERIES
FRUITS AND VEGETABLES

B. G. HEWITT & CO. 908 AVENUE D
BICYCLES
Our Motto: "Quality and Service" Supplies, Renting, Repairs

ANDERSON & CHAILLE
REAL ESTATE and INVESTMENTS
206-207 Fidelity Bank Bldg. Telephone Connection

MAJESTIC HOTEL, See New Majestic Hotel
MALABRE GUS (Gaby; Triple A Garage), 414 13th, Tel 481-X, h Allapattah rd and Sewell av, H P, Tel 1209-R2
Malcolm Basil W (Elsie), driver J W Seybold, h e s Av Q 1 n of 15th
Malcolm Ethel (wid S G), h n w cor Citrus rd and 20th
Malcolm Hubert A, b Mrs Ethel Malcolm (U S N)
MALL ERNEST F (Mary), Propr Peninsular Metal Co, h 705 Av G
Mallory Andrew F (Vera), h s s 17th 1 w of Av D ext
Malone Arthur A, clk Tip Top Gro Co, b 1008 1st
Malone Henry F (Berta), fisherman, h 713½ 7th
Malone John D (Sarah), care taker, h 1008 1st
Malone Victor G (Stella E), driver Standard Oil Co, h 919 3d
Malone Wm H, lab, b 712 21st

H. L. Clark & Sons
1113 Avenue C Tel. 877
CONTRACTORS and REAL ESTATE

Maloney Clara M Mrs, b 606½ Av D
Manasse Helen (wid Charles), h e s Citrus rd 1-8 mi s of 20th
Mancy Mary L, drsmkr, b 122 Boulevard
MANGELS HENRY E (Lydia), Pres Miami Grocery Co, h 224 22d, Tel 257-R2
Mangos Andrew (Frances E), h 1505 Av K
MANGOS GEORGE (Annie; Standard Shoe Co), h 620 Boulevard
Mangos Harry (Mary), h 1726½ Av D
Manhattan Hotel, T L Miller propr, 1003½ Av D
Manion Frank L (Charlotte), carp, h 16th cor Lawrence dr
Mank Burton, propr The Airdrome, h 50 Fort Dallas Park
Mank Frederick E (Angie), real estate, h 1610 12th
Manley Lester B (Josephine), auto livery 416 11th, h 168 Tatum av

MIAMI FURNITURE COMPANY
Dealers in New and Slightly Used Furniture
DEPARTMENTS: Credit, Repair, Packing and Shipping
806-808 AVE. D Our Motto—You above all MUST be Satisfied PHONE 28-X

The Carmichael-McCalley Co. Inc.
CONTRACTORS AND BUILDERS
921 Avenue C
Phone 964

PURE FOOD GROCERY Inc.
"The Cash and Carry Store"
Phone 453-X L. S. CLOPTON, Mgr. 815 Twelfth St.

ROYAL PALM TRANSFER CO.
O. A. McNEIL, Propr.
AUTOMOBILES FOR HIRE
Office Halcyon Hotel
PHONES:
Office - - 693
Depot - - 243
Garage - 965
Stable - - 46

Mann Benjamin F (Martha), propr Atlantic Furn Co, h 214½ 7th
Mann Charles A (Amanda), pilot, h 1013 (1103) N River dr
Mann James B L (Florence), h 1416 Av K
Mann John H (Madora), carp, h 221 3d
Mann Levea, b 221 3d
Mann Leverett B (Helen), carp, h s s 17th 4 w of Av D ext
Mann Louisa J, b 1013 (1103) N River dr
Mann Moses W, slsmn Atl Furn Co, b 214½ 7th
Mann Robert H, carp, b 221 3d
Mann Samuel (Maude), lineman, h 715 20th
Mann Thurza (wid Wesley B), b 715 20th
Mann Wallace A, mgr Atlantic Furn Co, b 214½ 7th
Manny John L, messr, b 617 12th
Manny Martha (wid Edwin; Dime Messenger Service), h 617 12th
Manny Gladys, slsldy Burdine's, b 617 12th

STANDARD REALTY CO.
REAL ESTATE, RENTALS, LOANS
219 12th St. FIRE INSURANCE Phone 540

Mansfield Ruth, tchr Central School, r 1 Fort Dallas Park
Manson George E (Maude), harbor mstr, h 405 4th
Manucy Henry J (Helen), h 439 2d (U S N)
Manuel John Y, lab, b G R Hendricks
March Ellen, b 316 20th
March Minnie H Mrs, mng director Hotel Halcyon, r same
March Winifred L, b Hotel Halcyon
Marchand Emil A (Aurilia), capt dredge "Herrick," h 2004 Westmoreland av
Marchbank David L, carp, b 301 5th
Marchbank John D (Elizabeth), police, h 301 5th
Marchman Wallace, chauf John E Withers T & S Co
Marcus Jacob L, propr O K Shoe Repair Co, r 1011 Av D
Marcus James B (Ruth), mach opr F E C, h 220 Pontiac

JEWELER AND MANFG. OPTICIAN
OSCAR W. MAYNARD
Licensed by Fla. State Optical Board. Lenses duplicated same day received
313 TWELFTH ST. MIAMI, FLA.

EVERYTHING IN BUILDING MATERIAL
Paints, Oils, Etc.
Georgia Lumber & Supply Co.
Office and Yards, Ave. D and 5th St.
Phones 1190-1191

Automobile Tires
MIAMI TIRE CO.
331-343 Eleventh St. Phone 559

WATERS REALTY CO., 215 11th
REAL ESTATE, RENTALS and INSURANCE
Farm and Timber Lands

TRY IT
Coca-Cola
Miami Coca-Cola Bottling Co. Phone 120

Marcus Samuel, clothing 503 Av G, h same
Marinello Parlors, Mrs L B Braginton propr, Fort Dallas Hotel
Marion Apartments, 135 9th
MARKLE B FRANK (Marksie), Mgr Jaudon Bros, h 2804 12th
Marks Charles, jeweler, r 143 10th
Marks John P (Minnie), stock raiser, h 213 Av L
Marksman Wallace, driver, b 612 Av H
Markwell James W, carp, r 616 Av D
Marlowe Ira J (Nettie), cond F E C, h 1239 12th
Marquis Penelope S, bkpr Burdine's, b 321 7th
Marsh Hubert R, b 824 Av G (U S N)
Marsh Roy D (Kathleen G), civ eng, h 824 Av G
Marsh Sylvester (Lorena), carp, h w s Av D ext 3 s of Lafayette
Marsh Wm A (Mary A), h 114 Colorado av
Marsh Willis E (Cora E), eng F E C, h 504 Av J
Marshall Andrew J (Lucy B), b Mrs L V Bolenbaugh

When You Place Your Next Order Insist on Shipment through the DADE GROCERY CO.
PROMPT ATTENTION TO MAIL ORDERS 312 1st St. Tel. 286

Marshall Apartments, 624 11th
Marshall Elizabeth F (wid L W), b 221 Av R N
Marshall Ella (wid John H), b 8 Fort Dallas Park
Marshall Fannie (wid K F), h 237½ 7th
Marshall George (Hattie), h 138 Cascade av
Marshall Grace E Mrs, waiter C E Brooks, r 1008 11th
Marshall Hammond L (Ursula; Crescent Sign Shop), h e s Bryan av 2 n of Grove
Marshall Hattie Mrs, steno Baker & Holmes Co, h 138 Cascade av
Marshall Thelma O, bkpr The Electric Garage, b 231 8th
MARTENS PAUL M (Marie M; Clark & Martens), h Citrus rd nr 20th
Martin A, plmbr, r Mechanics Hotel
Martin Alexander C, b 1808 Brickell av

USE THE FAMOUS NEIGHBOR OIL
CLEANS, POLISHES, LUBRICATES and REMOVES RUST

Repairing Painting Machine Work
CENTRAL GARAGE
Storage Tires Accessories
1310 Ave. D VULCANIZING Phone 392-X

Safety Deposit Boxes THE SOUTHERN BANK AND TRUST COMPANY
FOR RENT 422 Twelfth Street

City Lots Farm Land Groves
JEFFRIES
210 12th St. PHONE 66

Martin Apartments, 1620 12th
Martin Caroline, b 915 Obispo
Martin Cornelius J (Ada), agt Texas Co, h 1111 Av P
Martin-Cureton Lumber Co (C J Martin, J U Cureton), 230 11th
Martin George, fireman, b 706 Av D
Martin Gypsy, b 915 Obispo
MARTIN HAROLD B, Mgr Insurance Dept L V Martin & Co, Dist Mgr Mass Bonding & Ins Co, 336 12th, b 815 9th
Martin I M (Clara), h Ocean dr 1 n of 8th, M B
Martin James W (Estelle), pntr, h 453 Flagler
Martin K F (K F Martin & Co), Miami river and 15th
Martin K F & Co (K F Martin, L B Boyd), dredging contrs e s Miami river at 15th
MARTIN LE ROY V (Mamie B; L V Martin & Co), h 815 9th
Martin Le Roy V jr, b 815 9th (U S N)

JOHN W. CLAUSSEN
General Insurance, Surety Bonds, Mortgage Loans
200 Ralston Bldg., 1102 Avenue C. Phone 1103

MARTIN L V & CO (L V Martin, E C Thompson and H B Martin), Real Estate, Rentals and General Insurance 336 12th, Tel 818-R (See page 32)
Martin Louise, drsmkr Sykor & Co, b 1128 8th
Martin Mary M, steno Guyton & Moore, b 815 9th
Martin Raymond, b 915 7th
Martin Thomas A, clk Texas Co, b 114 Jones av
Martin Wm, stockkpr The Electric Garage
MARTIN WM E (Elmira E; M H Garage & Machine Works), Contractor and Builder 915 7th, h same, Tel 416-R1 (See page 13)
Martin W M, r Y M C A
Martyn Thomas F (Flora), eng, h 1021 10th
Marvin Arthur B (Nellie; Marvin Baking Co), h 522 7th
Marvin Baking Co (A B Marvin), 522 7th
Marvin Mary (wid J K), b 522 7th

Peninsular Metal Co. Cor. 7th ST. and AVE. G PHONE 482-R
METALS, RUBBER, BONES, SCRAP IRON, ETC.
Automobile Parts for All Makes Second Hand Pipe and Machinery

MIAMI FISHERIES CO., Inc.
Wholesalers of Fancy Spanish and King Mackerel
Phone 935

HUGHES SEED COMPANY
SEEDS and INSECTICIDES
PHONE 75-XI Established 1898 1406 AVENUE D

CALL PHONE 10

MARYLAND CASUALTY CO OF BALTIMORE, MD, Dorn-Schutt Co Agts, 201-7 11th
Mase Herbert H, asst mgr Gralynn Hotel, b same
Mason Etta S, b 124 Coral Park
Mason O Roy (Bernice), yeoman U S N, h 1108 Av K
Masonic Temple, 330½ 13th
MASSACHUSETTS BONDING & INS CO OF BOSTON, Realty Securities Corp Agts, 1109 Av C
MASSACHUSETTS BONDING & INS CO OF BOSTON, J H Talley Agt, 202 Lawyers Bldg
MASSACHUSETTS BONDING & INS CO OF BOSTON (Monthly Payment Disability Ins), L V Martin & Co Agts, 336 12th
Masscias Maria T, clk Stephen Pachis, b 409 7th
Massengale James A (Daisy), pntr, h 913 14th
Mastenbrook Martin (Fannie M), transfer, h 1109 Av L

OVERLAND CARS

Railey-Milam Hardware Co. Hardware
413-419 Twelfth St. Phone 930

Republic, Mohawk Goodyear TIRES
VEEDOL OIL AGENCY

J. T. WEATHERS
1008-1010 Ave. C. Next to Postoffice
GARAGE Phone 165 SUPPLIES

EVERGLADE LANDS IN LARGE TRACTS
Farm Lands at Florida City, Fla.
Bungalows and Building Lots in Riverside Heights
TALK to the TATUMS
PHONE 10 212-214 12th St.

Masters George W, electn fire dept, r 436 12th (U S A)
Masters Herman (Kate), cond F E C, h 1712 Av J
Matchett Adelbert (Clara), car repr, h n s Marks 4 w of Av D ext
Matchett Fannie B Mrs, clk Burdine & Quarterman, h n w cor 10th and Av V
Matchett J Grady (Fannie), electn Ward Eng & Battery Co, h n w cor 10th and Av V
MATHERS CECIL R, Sec Diamond Furniture Co, b 201 Av C (U S N)
Mathers James F (Louise), auto livery, h 630 7th
MATHERS JESSE A (Ruby), Vice-Pres and Mgr Diamond Furniture Co, h 109 Filer av
Mathers Leslie, student, b 201 Av C
MATHERS ROBERT J (Alice M), Pres and Treas Diamond Furniture Co, h 201 Av C
Mathers Wm J (Sallie), mach, h e s Yale av 2 s of Lafayette

JEFFORDS-WAY MACHINE CO.
Marine Repairs MACHINISTS Marine Hardware
18th ST and AVE G. 300 Ft. Frontage on Miami River PHONE 271-R

East Coast Lumber & Supply Co.
"EVERYTHING TO BUILD YOUR HOUSE"
"EVERYTHING TO SHIP YOUR CROP"
PHONE 381 - - - - 6th ST. AND AVE. E

Matheson Leo, eng F E C
Mathews James F (Gladys), broker, h Belle Isle, M B
Mathis Bryant G (Mary), h 118 Av C N
Mathis Harry C, clk W H Mathis, b 118 Av C N
Mathis James F, h Miami Beach
Mathis Jessie Mrs, tchr Central School, r 118 Av C N
Mathis Joseph H (Rosa), plmbr Alex Orr, h 812 Av F
Mathis May, b 118 Av C N
Mathis R Lee, clk Sims Tire Co, b 118 Av C N
Mathis Virgil H (Jessie), police, r 118 Av C N
Mathis Wott H (Lydia), grocer 633 1st, h 508 Av J
Mathis W Henry, fire dept, b 118 Av C N
Matlack Clara Mrs, adv solr The Metropolis, h 409 25th
Matlack Claude C (Clara; Robinson-Matlack Co), h 409 25th
Matson Joseph S (Flora), h "Flora Villa," St John's Park
Matson Mary (wid Robert H), b Julius Smith

Realty Securities Corporation
Owners and Sales Agents of Suburban Properties
1109 Avenue C REAL ESTATE INVESTMENTS Phone 479

Matthew John (Annie), well driller C H Perry, h r f d B
Matthew Robert W, helper C H Perry, b John Matthew
Matthews David (Anna), meats 1112 Av D, h 715 Av B
MATTHEWS MADAM, Beauty Parlors, 430 10th
Matthews Robert S (Sadie J), auto mech J T Weathers Garage, h 430 10th
MATTHEWS WM, Propr Florida Disinfectant & Exterminating Co, h 406 Av D
Matz Emma Mrs, nurse, h 103 1st
Matz Jennie P, lndrs Miami Laundry, b 103 1st
Matz Raymond H, chauf Carson Fruit Co, b 103 1st
Maule Evert P (Katherine C), h 115 Havana av
Maver David (Elizabeth), boat bldr Purdy Boat Co, h n s 18th 1 e of Bay, M B
Mavrikes Steven, grocer 638 Av G, r 702 same

John E. Withers Transfer and Storage Co., Inc.
Av. C and 2d Tel. 360
FIREPROOF STORAGE, BAGGAGE and HEAVY HAULING, PACKING and FORWARDING

Art Stone Construction Company
CONTRACTORS AND BUILDERS
Handlers of Cement
TEL. 334
ALL KINDS OF ARTIFICIAL STONE AND CEMENT WORK
606 Av. D

Engineering Contractors
Biscayne Engineering Co.
Bank Bay Biscayne Bldg.
Surveys, Estimates, Sewers, Irrigation and Drainage.
Pavements, Concrete Work, Maps and Blue Printing

The Biscayne Pharmacy
NYAL CHOCOLATES
CARL J. ERICSON
Proprietor
Corner Ave. D
and Twelfth St.

Maxden Franklin C (Dorothy), pntr, r 238 Dann
Maxson George, decorator, b 2124 14th
Maxson Henry R (Josie), plmbr W Chapman Plbg Co, h 2124 14th
Maxson Thomas T, carp, h n s 17th 1 e of Columbia av
Maxwell Fred W, propr City Auto Supply Co, b 132 9th
Maxwell Northrop V (Opal), auditor Frank T Budge Co, h 1028 14th
Maxwell Richard D (Cora), sec-treas Frank T Budge Co, h 1 Fort Dallas Park
Maxwell Richard M (Florence M), h 1307 Bruce
May Frank I, appr Auto Mach & Mnfg Co, b 1609 10th
May Jesse L, b 1609 10th
May Lafayette C (Ora), carp, h 1609 10th
May Mallory S (Lillian L), mgr The Home Drug Store, h 709 17th
Mayer Carl F (Dorothy), b 39 Wisconsin av

MIAMI AUDIT COMPANY
Public Accounting and Auditing
ROOM 7 REAL ESTATE BLDG. PHONE 1132

Mayer George, clk O J Tanner & Co, h 114 Filer av
Mayer Gordon E (Saintie), archt 27 Havlin bldg, h 625 12th
Mayer Joseph (Johannah), carp, h 114 Filer av
Mayhew James H, h 1304 Av L
MAYNARD OSCAR W (Naomi), Jeweler and Manufacturing Optician 313 12th, Tel 155, h 8 Fort Dallas Park (See right bottom lines)
Maynard Wm C (Josephine A), h n s Columbia av 1 e of Kiowa
Meacher Alfred H (Mabel V), farmer, h 1106 Av P
Mead Grover C (Florence), fruit packer, b 522 8th
Mead Marvin, chauf, b 1018 Boulevard
Meader Dellis L, waiter, b 425 9th
Meares Stanley G (Stella), tinner W C Wright, h 427 2d
Mearns Margaret, tchr Fla Cons of Music & Art, r 327 7th

DRAKE LUMBER CO.
MANUFACTURERS--WHOLESALE AND RETAIL
YELLOW PINE LUMBER. MILLS at PRINCETON; YARDS, MIAMI
PHONE 188 327-329 SIXTH STREET

HARRY V. SIMONS THE TAILOR-MADE MAN
Styles from Broadway to Miami - 1102 Avenue D

Cook with Gas MIAMI GAS CO.
407 12th STREET TEL. 58

Steinway
Kranich & Bach
and other Pianos
and Players
Estey Organs
Q.R.S. Rolls

S. ERNEST PHILPITT
PIANOS
1106 Avenue D.

Victrolas
Victor Records
Musical
Instruments
Sheet Music

MECHANICS HOTEL, B F Davis Propr, New and Modern Hotel Built Expressly for Miami's Mechanics, Fifty-six Rooms, 416-418 4th, Tel 977-R

Medley Sylvester, huckster, r 1518 Av D

Meek Gene (Jewell B), r 1139 12th (U S A)

Meek Jewell B Mrs, cashr Biscayne Barber Shop, r 1139 12th

Meek Thomas S (Eula V), real estate 12 Real Estate bldg, h 2212 Biscayne dr

Meek Wm E (Allie W), storekpr F E C, h e s Tejon 1 s of Wood av

Meeker Jack F (Dorothy), chef, h 1212 14th

Meeker Richard P (Helen), h 2005 Brickell av

Meeker Thomas P (Maude), carp, h s e cor Dickinson and Av D ext

MEGATHLIN JESSE L (Claudia; Megathlin & Clark), h 1408 Av J

E. F. MacVeigh Co. 318½ 12th St., Rooms 1-2-3 PHONE 59
GENERAL INSURANCE
BONDS OF ALL KINDS

MEGATHLIN & CLARK (J L Megathlin, R B Clark), Dredging Contractors 16th and Miami River

Meggs Donald A, student, b 218 9th

Meggs Wm G (Nellie), genl mdse 322 Av C, h 218 9th

Mehan George E (Ida May; Eagle Bakery), h 817 Eagle la

Meller Patrick, huckster, r 414 7th

Mellon Christopher A, waiter John Christofo, r 521 9th

Mellon Nick, cook, b 510 10th

Meloy Charles R (Edith M), boat livery, h Alton rd and 2d, M B

Meloy Joseph A (Mary L), vessel capt, h 831 13th

Meloy Mildred L, steno J W Seybold, b 831 13th

Melton Harry (Effie), cond F E C, h s s 17th 3 w of Av E ext

Melton Wm R (Ava), eng, h 20th s e cor Av T

Melton W M, b 20th s e cor Av T

BISCAYNE NOVELTY WORKS
A. H. RAMSEY, Prop.
23 Ave. E. North, Near Wood Street
SCREENS, STORE FITTINGS, MOULDINGS AND MILL WORK OF ALL KINDS

Biscayne Electric Supply Co.
Electrical Contractors, Supplies and Fixtures
Agent for Columbia Mazda Lamps, Hot Point Heating Appliances, Western Electric Motors and Emerson Fans
1108 Ave. D Phone 24

The Exotic Gardens
Nurserymen and Landscape Designers
FLORISTS
Choice Flowering and Foliage Plants, Roses, Palms, Shade and Tropical Fruit Trees. Plans and Estimates Given on Landscape and Grove Plantings. Retail Store and Office, 801 12th St. Tel. 453-R
Nurseries Broadway West of Railroad
JAMES DONN, Mgr
Phone 271-X

Fidelity Bank and Trust Co.

Capital, $150,000.00. Surplus and Profits, $38,000.00

Menendez Juan R, cook Alvarez Co, r 621 Av D
Menzel Arthur C (Margaret), real estate, h 835 16th
Mercer J Homer (Mattie L; Mercer & Harris), h 231 8th
Mercer Miller T (Marion), horticulturist, h 2101 Av E
MERCER & HARRIS (J H Mercer, W L Harris), Real Estate 1106½ Av C
MERCHANTS MUTUAL FIRE UNDERWRITERS OF FLORIDA (Inc), F H Wharton Pres, M B Doering Treas, O M Chamberlain Sec, F R McCormack Mgr, 223 Townley Bldg (See page 10)
Meredith Mabel H Mrs, h 311 Av S N
Meredith T Gilbert (Maud), teller Fidelity Bank & Trust Co, h 1001 Av A
Meredith Thomas G jr, b 1001 Av A (U S N)
Meredith Wm M, police

H. L. Clark & Sons — **CONTRACTORS and REAL ESTATE**
1113 Avenue C — Tel. 877

Merrill Elizabeth A Mrs, waiter Ye Wayside Inn, h 336 7th
Merrill Ira M (Elizabeth), ins agt, h 336 7th
Merrill Philip S Rev, b 806 Av B
Merrill Richard N Rev (Agnes), pastor First M E Church North, h 806 Av B
Merritt Ada F, h 327 7th
Merritt Mary B, tchr High School, r 135 9th
Merritt Zachary T (Polly), h w s Biscayne dr 2 n of Poinsettia, B V
Merry Norman, r 310 9th
Mersereau Elizabeth G, bkpr J T Weathers Garage, b 1019 14th
Mersereau John W (Nora), carp, h 1019 14th
Mertins Fred A (Alice), h 441 23d
Merwil Apartments, 1-5 Av B N
Messenger Frank A (Bertha L), h 120 Coral Park

DAY and NIGHT GARAGE
Automobiles and Motorcycles, all kinds of Accessories and Repairs. Nothing but Expert Mechanics.
316-318 AVE. C. PHONE 265

When You Think of Drugs Think of ELBRE'S Rexall Store
Look for This Drug Sign
ELBRE'S KODAKS DRUGS

Pero's Ice Cream Parlor
705 Avenue D
Wholesale and Retail
PURE, WHOLESOME and DELICIOUS
Telephone 460-X

FLORIDA FURNITURE CO.
COMPLETE HOUSE FURNISHING
T. H. BOGUE, Sec. and Treas. 308, 310 and 312 Eleventh St

Messler Arthur H (Blanche), foreman, h w s Jackson av 2 s of 12th
Messler Dennis W, b 712 Cordova av (U S A)
Messler Jerry (Sadie E), carp, h 712 Cordova av
Messler Russell C, b 712 Cordova av (U S N)
Metivier Josephine, slsldy E B Douglas Co, b 326 14th
METROPOLIS PUBLISHING CO, S B Dean Pres, Publishers of The Miami Metropolis, 432 12th, Tel 79 (See adv back fly leaf)
METROPOLITAN LIFE INSURANCE CO, S W Durrance Supt, 300-301 Ralston Bldg, Tel 962
Metshel Eugene R, vessel capt, b Fred Metshel
Metshel Fred (Anna), vessel capt, h houseboat N River dr opp 11th
Metzler John C G, b 919 Av E (U S A)
Metzler John J (Margaret), restr 923 and cigars 927 Av E, h 919 same
Metzner John, h 65 Fort Dallas Park

STANDARD REALTY CO.
REAL ESTATE, RENTALS, LOANS
219 12th St. FIRE INSURANCE Phone 540

MEYER JAMES H (Floye), Real Estate and Loans, Rm 10 Hippodrome Bldg, Tel 33, h 1019 12th, Tel 491-X (See front cover and adv in classified Real Estate)
Meyer Robert G (Lillie), steward, h houseboat N River dr and 14th
Meyers George H (Ethel), vessel capt, h 1304 Rand
Meyers John D (Betty), h 1220 Gilman
Meyers Paul W, driver Standard Oil Co, b 1212 Av G
MIAMI ABSTRACT CO, B C Bultman Pres, B B Tatum Vice-Pres, J R Tatum Treas, C A Vivian Sec, 212-214 12th, Tel 108
Miami Anglers Club, Charles O'Connor sec, 1212 Av B
MIAMI AUDIT CO, J P Greenleaf Mgr, Public Accountants and Auditors, 7 Real Estate Bldg, Tel 1132 (See left center lines and adv in classified Accountants)

THE ELITE LAUNDRY DRY CLEANING and PRESISNG
"Where Linen Lasts"
429 10th St. QUALITY and SERVICE Phone 802

FIRE INSURANCE
201-207 Eleventh St. PHONE 272-R

Dorn-Schutt Co.

Automobile Tires
MIAMI TIRE CO.
331-343 Eleventh St. Phone 559

Thos. S. Davenport Co.
RENTALS AND REAL ESTATE OF ALL KINDS
Miami City Property a Specialty PHONE 429 205 Twelfth Street

TRY IT
Coca-Cola
Miami Coca-Cola Bottling Co. Phone 120

MIAMI AUTO SUPPLY CO, F H Wharton Pres, T H Harrison Vice-Pres and Mgr, L M Harrison Sec, Automobile Tires and Accessories 529 12th, Tel 306-X

Miami Automobile Trade Assn, J T Weathers pres, 1212 Av B

MIAMI BANK & TRUST CO, C D Leffler Pres, J C Gifford Vice-Pres, J H Pace Trust Officer, Louis Larson Cashr, H S Bullock Asst Cashr, 1101 Av C, Tel 345 (See back cover)

Miami Bank & Trust Co Building, 1101½ Av C

Miami Barber Shop (E C Thompson, S E Hornberger), 1215 Av D

Miami Barber Supply Co (LaSalle & Benedict), 1116 Av C

Miami Beach, see Town of Miami Beach

MAGIC CITY LUMBER COMPANY
EVERYTHING IN BUILDING MATERIAL
Rickmers St., bet. Av. D. and R. R. PHONE 450

MIAMI BEACH BATHS, J A Pancoast Mgr, Modern and Sanitary Equipment, Collins av and 23d, M B, Tel 5-4 Beach

MIAMI BEACH CASINO, 23d e of Collins av, M B (See adv opp page 181)

Miami Beach City Hall, cor Biscayne av and Ocean dr, M B

Miami Beach Co (G F Wollner), 333 12th

Miami Beach Fish Co (Augustus Jacobs), Alton rd and Commerce, M B

Miami Beach Golf Club, T J Pancoast pres, 12 Lincoln rd, M B

MIAMI BEACH IMPROVEMENT CO, T J Pancoast Sec-Treas, Collins av n w cor 23d, M B

MIAMI BEACH MAYOR'S OFFICE, T J Pancoast Mayor, n w cor Collins av and 23d, M B

Miami Building & Investment Co, W M Allen pres, J R Tatum vice-pres, W C Buckelew sec-treas, 212½ 12th

PHILLIPS BROS.
1220 AVENUE D
Marine Hardware Fishing Tackle

RIVERSIDE CONFECTIONERY
E. STAVRIDES
813 Twelfth Street Phone 434
Ice Cream and Candy
Stationery, Periodicals
Cigars, Tobacco and Cold Drinks

4% Interest, Compounded Quarterly, paid on Savings Accounts
$1.00 OPENS AN ACCOUNT AND SECURES ONE OF OUR UNIQUE HOME BANKS OF THE BEST MAKE
THE SOUTHERN BANK & TRUST CO. 422 12th St.

Real Estate
J. B. JEFFRIES
210 12th St. Phone 66

MIAMI BUILDING & LOAN ASSOCIATION, C H Ward Sec, 1108 Av C, Tel 470

Miami Cadillac Co, A R Smart pres, J E Junkin jr sec-treas, distributors Cadillac automobiles, 429-431 11th

Miami Carpet & Rug Cleaning Co (R H Knapp, F L Young), 230 6th

MIAMI CHAMBER OF COMMERCE, E G Sewell Pres, Guy W Livingston Mng Sec, 1103½ Av C Tel 443-R

Miami Cigar Co (Wm Barr), 421½ 13th

MIAMI CITRUS GROVES AND FRUIT CO THE, Hugh M Anderson Pres, George R Kline Vice-Pres, J F Chaille Sec and Treas, 206-207 Fidelity Bank Bldg

MIAMI CITY DIRECTORY, R L Polk & Co Publishers, 414 Realty Bldg, Jacksonville Fla

MIAMI COCA-COLA BOTTLING CO, Albert Routledge Pres, T G Buckner Sec and Treas, 440 2d, Tel 120 (See left side lines)

Undertakers and Embalmers
AUTOMOBILE EQUIPMENT
W. H. COMBS CO.
323 ELEVENTH STREET
Office Phones: 209-R1 & 209-R2
Private Ambulance Service

Miami Construction Co (A H and G H Aylor), 320½ 13th

Miami Contractors Assn, 49 Real Estate bldg

MIAMI CORPORATION THE, 151 12th

Miami Corset Parlors (Mrs Clara E Haddock), 1104 Av C

MIAMI CREDIT ASSOCIATION (Inc), Walter M Nordella Sec-Treas, 204 New Tatum Bldg, Tel 1140

Miami Cycle Co, F H McGill jr mgr, 1218 Av D

MIAMI DRUG CO, F H Arcularius Propr, Drugs, Toilet Goods, Etc, 319 12th, Tel 564

MIAMI ELECTRIC LIGHT & POWER CO, W R Kenan (New York) Pres, L C Haines (New York) Treas, H H Hyman Mgr, E O Hummel Chf Eng, W D Avery Chf Elec Eng, 12th cor Court, Tel 178 (See page 31)

Thomas Awning and Tent Co.
1405 AV. D PHONE 435-R
Awnings, Tents, Sails, Tarpaulins, Curtains and Window Shades, Boat Awnings and Fenders, Screens, Venetian Blinds.

E. B. Douglas Co
MIAMI, FLORIDA
Office Supplies Stationery and Books

DADE COUNTY FURNITURE CO.
Complete House Furnishers
PHONE 81 409-411 TWELFTH ST.

Miami Electric Light & Power Co, plant Av E and 16th

Miami Electric Supply & Construction Co (J A Caplinger), 321 Av D

MIAMI EXCHANGE, Charles A Poore Mgr, Grocers, Meats and Produce, Goods at Cost, Everything A Leader at All Times, 722 Av G

MIAMI FIRE DEPARTMENT, W R Coleman Chief, 436-438 12th

MIAMI FISHERIES CO, J G Crosland Pres, P A Dampier Sec and Treas, Robert G Orms Supt, 18th and Miami River bet Avs D and E, Tel 935 (See right side lines)

MIAMI FLORAL CO (J W Warner), Choice Flowers, Plants, Trees, Etc, Landscape Gardeners, Office 1305 Av J, Tel 337, Greenhouses Av J 13th to 15th Streets (See left top corner cards in Street Guide)

For HARDWARE, PAINTS, OILS, BUILDING MATERIAL, AGRICULTURAL IMPLEMENTS, STUDEBAKER WAGONS, HARNESS, SHIP CHANDLERY AND SPORTING GOODS See
Railey-Milam Hardware Co. 413-419 Twelfth St.

MIAMI FRUIT & PRODUCE CO (C I Grace), Packers and Shippers Fruits and Vegetables 426 12th, Tel 1145 (See page 24)

MIAMI FURNITURE CO, W H George Propr, 806-808 Av D, Tel 28-X (See left bottom lines and adv in classified Furniture)

MIAMI GAS CO, H M Van Court Pres, W J Van Court Supt, Paul C Farris Office Mgr, 407 12th, Tel 58 (See left inside lines)

MIAMI GROCERY CO, Henry E Mangels Pres, Staple and Fancy Groceries 335 12th, Tel 710 (See page 23)

Miami-Havana Cigar Co (J L Wells), 537 10th

MIAMI HERALD THE (Inc), Frank B Shutts Pres, Frank B Stoneman Vice-Pres, Edward Taylor Sec-Treas and Genl Mgr, Publishers The Miami Herald and The Weekly Herald, 1400 Av D, Tels Business 69, Editorial 686 (See page 30)

Miami High School, e s Av H bet 9th and 10th

JEFFORDS-WAY MACHINE CO.
Marine Repairs MACHINISTS Marine Hardware
18th ST and AVE G. 300 Ft. Frontage on Miami River PHONE 271-R

Miami's Choicest Residential District
Bungalows on Easy Terms
212-214 12th St.
Tel. 10
Riverside Heights
TATUM BROS. COMPANY

Talk to the Tatums 10

Republic, Mohawk Goodyear
TIRES

J. T. WEATHERS
Garage, Supplies, Repairs, Veedol Oil Agency
1008-1010 Ave. C Next to Postoffice Phone 165

OVERLAND
AUTOMOBILES

Chevelier

A FLORIDA HAPPY HUNTING GROUND, AN ANGLER'S PARADISE, AND TOURIST'S WONDERLAND

Picture the thoughts, the opinions, the amazement and the sensations that an Indian huntsman of the days of 1819 would experience traveling in a high-power automobile over the great Florida highways, that were once Indian trails, through lands in which he once reigned supreme; where the foot of the white man had never trod and where are now countless miles of groves and fields and Florida's great winter resorts. Then picture the thoughts, the opinions, the amazement and the sensations that the white man of the days of 1919 would experience traveling in his automobile in a different direction, over similar great highways, free from the burden and depression that the cruel and unnatural formalities of modern life impose, through a veritable wonderland of wild beauty, where wild game—bear, deer, opossum, raccoon, rabbit and squirrel romp through the forest and prairie, oblivious of the white man's nerve-racking civilization; where the turkey and quail, the robin and lark are still denizens of the woodland and prairie; where the wild goose, duck, pelican and snipe, the beautiful egret, and many other wonderful plume-birds cloud the skies and inland bays, dotted with thousands of islands that the imagination cannot conceive and the

CHEVELIER!

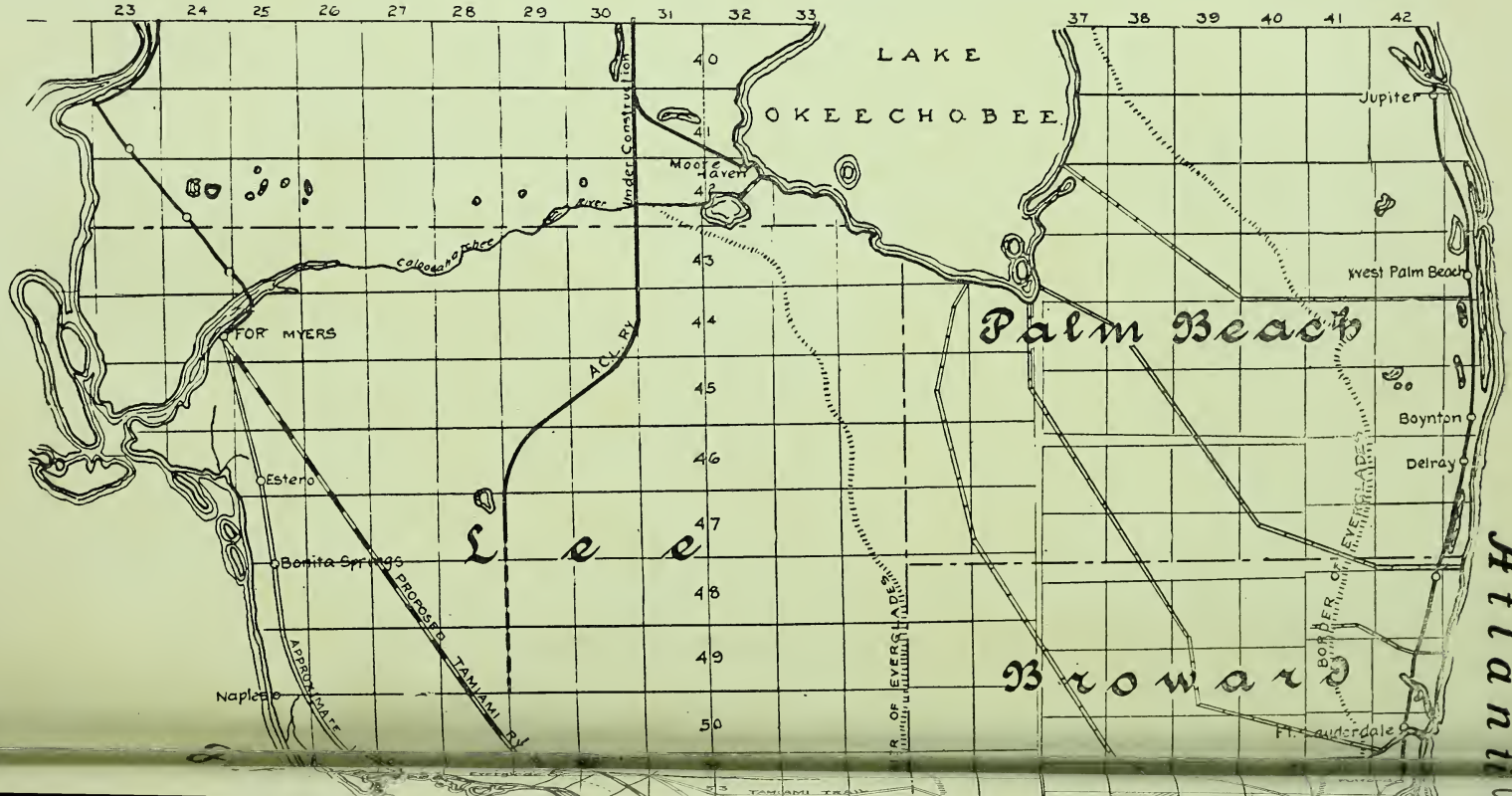
23
24
25
26
27
28
29
30
31
32
33
37
38
39
40
41
42
40
41
42
43
44
45
46
47
48
49
50
LAKE
OKEECHOBEE
Moore Haven
Under Construction
River
Caloosahatchee
FORT MYERS
A.C.L. RY
Estero
Bonita Springs
Naples
PROPOSED TAMIAMI TRAIL
APPROXIMATE
Lee
Palm Beach
Broward
Jupiter
West Palm Beach
Boynton
Delray
Ft. Lauderdale
BORDER OF EVERGLADES
Atlantic

See J. F. JAUDON--Now

SEE

CHEVELIER

LOOK AT THE MAP

Compare it with your Florida Map. Draw your own conclusions. We offer you a ground floor investment, such as has never been offered you before.

Nearly a quarter million acres lands.

148,000,000 feet of timber on the tract.

Hammock lands, marl lands, rich black loam, rich sand loam and shell mounds.

Destined to be the greatest fruit and vegetable section in Florida.

pen cannot describe, where the greatest game fish in the whole world—the tarpon—makes his home; where every game and food fish that swims in Florida waters lives; where in the midst of it all the dream of the architect and landscape gardener has been realized, and a rendezvous for the huntsman, the angler, the yachtsman and the automobilist provided.

This is Chevelier, on the Gulf of Mexico, sixty-three miles due west of Miami, as the crow flies—the city that will be to the West Coast of Florida what Miami is to the East Coast—a magnet.

This wonderland, seven times the area of the District of Columbia, can be reached by automobile from Miami, Tampa or Fort Myers via the great Tamiami Trail (under construction by Dade and Lee Counties), via the Chevelier Highway, to be built by the company of that name.

This great area, comprising 325 square miles and containing millions of feet of timber and the richest fruit and farm lands in the State of Florida, is being developed by the Chevelier Corporation of Miami, Florida. This company will finance the construction and equipment of the Tamiami Railway, connecting the Atlantic Ocean with the Gulf of Mexico, and Miami with Chevelier.

THE

CHEVELIER CORPORATION

MIAMI, FLORIDA

East Coast Lumber & Supply Co.
"EVERYTHING TO BUILD YOUR HOUSE"
"EVERYTHING TO SHIP YOUR CROP"
PHONE 381 . . . . . 6th ST. AND AVE.

MIAMI ICE & COLD STORAGE CO, J C Brown Mgr, Office 401 6th cor Av D, Factories 401 6th, 15th cor Av D and 16th nr Miami River, Tel 103

MIAMI INVESTMENT CO, See Standard Realty Co

MIAMI LAND & DEVELOPMENT CO, B B Tatum Pres, J R Tatum Vice-Pres, J M Powers Sec-Treas, Real Estate, Rentals and Investments, 212½ 12th, Tel 82

MIAMI LAUNDRY CO, E L Whitney Pres, G L Haddock Mgr, 326 9th, Tel 715

Miami Linen Supply, Miami Laundry Co proprs, 326 9th

MIAMI LUMBER CO, C A Wyckoff Pres, I B Jeffrey Vice-Pres, R B Mulloy Sec-Treas, Mfrs of Flooring, Ceiling, Siding and Moulding 200 5th s w cor Av B, Tel 776-R

Miami Masonic Club, F D Hill in charge, 2d fl 321 12th

Woodlawn Park Cemetery
Parklike, Peaceful, Picturesque, Perpetual Care--White
Orange Glade Road Office 1109 Avenue C Phone 479

MIAMI MATTRESS CO, R M Wells Propr, Old Mattresses Made New, Cook's Dock, Tel connection

Miami Metal & Rubber Co (L F Drysdale), 411 7th

MIAMI METROPOLIS THE, S Bobo Dean Editor and Mgr, 432 12th, Tel 79 (See back fly leaf)

MIAMI MINERAL OIL & GAS CO, J F Jaudon Pres, E K Jaudon Vice-Pres, C Vaughn Sec and Treas, 232 12th

MIAMI MOTOR CLUB, E B Douglas Pres, Charles O'Connor Sec, Guy W Livingston Treas, 1212 Av B

MIAMI OCEAN VIEW CO, James H Snowden Pres, J E Lummus Vice-Pres, J H Levi Sec and Treas, Owners and Developers of Beach Property, Office Alton rd and 5th, Miami Beach, Miami Beach Tel Connection (See page 10)

Engineering Contractors Biscayne Engineering Co.
Bank Bay Biscayne Bldg.
Surveys, Estimates, Sewers, Irrigation and Drainage
Pavements, Concrete Work, Maps and Blue Printing

J. L. SHULL FURNITURE CO. 813-815 AVENUE D
We Sell on Easy Payment Plan. Call and See Us Before Buying

Dade Electric
Electrical Contractors
237 Tenth St. Phone 828-X

THE BISCAYNE PHARMACY
CARL J. ERICSON, Proprietor
NYAL REMEDIES CORNER AVENUE D and TWELFTH ST.

Miami Oldsmobile Co, Singer & Taylor proprs, 318 13th

MIAMI OPTICAL CO (Dr A L Neuenschwander), Fitting, Grinding and Repairing, Eyes Tested Free, No Drugs Used, 1102½ Av D

Miami Printing Co (E N Belcher, T W Cannon), 1409 Av D

MIAMI PUBLIC MARKET, Max Abramson Propr, Dealer in High Grade Meats and Fancy Groceries, Fruits and Vegetables, 634-636 12th, Tel 681

MIAMI REALTY CO, INC, T E Armstrong Pres, H O Stanton Sec and Treas, City and Country Property, Loans and Investments, 108 Av B N, Tel 298 (See page 9)

Miami Renovating and Furn Co, Morris Garfunkel mgr, 425 7th

J. H. TALLEY 202 Lawyers Bldg. Tels: Office 272-X; Res. 949-X1
Insurance and Mortgage Loans

MIAMI ROOFING CO, Robert Fisk Heap Pres, G Hyde Hopkins Sec-Treas, Roofing Contractors, 1315 Av D, Tel 497 (See page 18)

Miami School of Stenography, Mrs S J Blose prin, 507 20th

Miami Shoe Shop, W W Smith mgr, 927 Av D

MIAMI STEAMSHIP CO, A L Bass Agt, Jacksonville and Miami Freight and Passenger Service, n s Miami River and Av D, Tel 445

MIAMI TENT & AWNING CO, Walter H Light Pres, R C Kendall Vice-Pres, A K Backer Sec and Treas, Awnings, Tents, Sails, Tarpaulins, Curtains, Rustless Screens, Etc, South End Av D Bridge (See page 16)

Miami Tile Co (A C Jensen, H I Homa), 204 Ralston bldg

Miami Tin Shop (W E Cook), 1602 Av D

DRAKE PRODUCE CO.
WHOLESALE PRODUCE, GROCERIES, WRAPPING PAPER, PAPER BAGS
PHONE 652 327-329 SIXTH STREET

The Elliott Detective Agency INCORPORATED
Room 5, Real Estate Bldg.
TELEPHONES Office 255, Res. 397-R2
OUR OPERATIVES LICENSED AND BONDED
CORRESPONDENTS EVERYWHERE

GAS FOR COOKING FOR LIGHTING FOR HEATING FOR POWER
MIAMI GAS CO.
407 12th St. TEL. 58

Steinway
Kranich & Bach
and other Pianos
and Players
Estey Organs
Q.R.S. Rolls

S. ERNEST PHILPITT
PIANOS
1106 Avenue D.

Victrolas
Victor Records
Musical
Instruments
Sheet Music

MIAMI TIRE CO, N O Penny Pres, Howard E Condon Vice-Pres and Treas, Wholesale and Retail Tires, Accessories and Supplies, 341-343 11th, Tel 559 (See right side lines)

Miami Towing & Lighterage Co (W L and S W Freas), s s Miami River w of Av D

MIAMI TRACTION CO, B B Tatum Pres, J H Tatum Vice-Pres, J R Tatum Sec, S M Tatum Treas, Office 212½ 12th, Tel 110

Miami Trade Experience Bureau, W M Nordella mgr, 204 New Tatum bldg

Miami Trading Co (A H Adams), furniture 203 Av D

Miami Transfer & Storage Co, S Dietrich pres, A S Hamilton mgr, 436 3d

MIAMI TRIPURE WATER CO, H F Kreis Pres, G C Kreis Sec-Treas, Tripure Water, Ginger Ale and Cola, 304-306 Av C, Tel 588

Miami Upholstering Co (A P Thain, W T Carter), 631 12th

STEWART & HOLLOPETER
Real Estate, Rentals, Loans, Insurance
222 ELEVENTH STREET PHONE 1060

MIAMI WATER CO, W R Kenan (New York) Pres, L C Haines (New York) Treas, H H Hyman Mgr, E O Hummel Chief Eng, J M Duffy Chief Inspr, 12th cor Court

Miami Water Co, pumping station Av E and 16th

Miami Yacht and Machine Works, W I Huffstetler propr, 1701 Av D

Michael Claude S (Minnie), elecn E A Robinson, b 1212 Av G

Michael John R (Lide), carp, h 507 DeLeon av

Michael Lloyd H (Ella), roaster Bel-Jar Coffee Co, b 507 DeLeon av

Michael Wm L, chauf, b 507 DeLeon av

Michelette M F, r U S Hotel

Michelsen Hamilton (Bessie H), pres Hamilton Michelsen & Co, h Buena Vista rd

Michelsen Hamilton & Co, Hamilton Michelsen pres, T C Havens v-pres, produce 1404 Av D

MILLWORK SCREENS
BISCAYNE NOVELTY WORKS
23 Ave. E. North, near Wood St.

W. & S. GROCETERIA—Self-Serve Store
WALKER-SKAGSETH CO.
Phone 1030 306 Eleventh St.
CASH BUYS IT FOR LESS
STAPLE AND FANCY GROCERIES
FRUITS AND VEGETABLES

BICYCLES
Renting and Repairing
Our Motto: "QUALITY and SERVICE"

IVER JOHNSON
908 Avenue D
B. G. HEWITT & CO.

ANDERSON & CHAILLE
REAL ESTATE and INVESTMENTS
206-207 Fidelity Bank Bldg. Telephone Connection

Michener George P (Bertha), contr, h 1624 10th
Middlemas Alexander (Christina), carp, h s s Buena Vista dr 1 e of Biscayne dr
Middleton Flora, cashr Hotel Urmey, b 220 Av B N
Middleton Martha (wid James), b 220 Av B N
Miessler Edwin (May), meat ctr P Ullendorff Co, h 412 Av B
Mifflin E L, r Y M C A
Miksitz Lawrence E (Edith), eng Miami Laundry, h 314 Av L N
Milady Shop, Max Ginsberg propr, ladies' ready-to-wear, 222 12th
MILAM MARCUS A (Omega W; Drake Produce Co; Railey-Milam Hardware Co), Sec Drake Lumber Co, h 1100 12th
Milasch Robert E (Fanny), b 637 11th
Milby Marion W (Nannie), barber Knight & Little, h 708 Poinciana av

H. L. Clark & Sons **CONTRACTORS and REAL ESTATE**
1113 Avenue C Tel. 877

Milheiser Clarence F (Millicent), mgr Union Dairy, h 2 McDonald av
Millard Alberta, b 320 5th
Millard Charles F (Maud), h 320 5th
Millard C David, b 320 5th (U S M C)
Millard H Noel, soda dispr Elbre's, b 320 5th
Miller Ada C, r 1416 Av K
Miller Alma O Mrs, sec-treas G L Miller & Co, h 326 O'Reilly
Miller Andrew A, cement wkr, b 301 Waddell
Miller Benjamin R (Signe), b 425 9th (U S N)
Miller Charles A (Amelia), clk San Carlos Hotel, b do
Miller Charles T, waiter, r 223 10th
Miller Clinton, carp, b 200 4th
MILLER DALE REALTY CO, H Dale Miller Pres, S Bobo Dean Vice-Pres, J R Miller, Sec and Treas, 239 10th, Tel 553

MIAMI FURNITURE COMPANY
Dealers in New and Slightly Used Furniture
DEPARTMENTS: Credit, Repair, Packing and Shipping
806-808 AVE. D Our Motto—You above all MUST be Satisfied PHONE 28-X

The Carmichael-McCalley Co. Inc.
CONTRACTORS AND BUILDERS
921 Avenue C
Phone 964

PURE FOOD GROCERY Inc. *"The Cash and Carry Store"*
L. S. CLOPTON, Mgr.
815 Twelfth St.
Phone 453-X

ROYAL PALM TRANSFER CO.
O. A. McNEIL, Propr.
AUTOMOBILES FOR HIRE
Office Halcyon Hotel
PHONES:
Office - - 695
Depot - - 243
Garage - 965
Stable - - 46

MILLER-DUNN CO INC, W F Miller Pres, W S Dunn Vice-Pres, James H Gilman Sec and Treas, Manufacturers of the "Dunn Divinhood," 406-408-410 9th
Miller Edward N, flgmn F E C, r 404 8th
Miller Emanuel C, dredgmn, r 441 7th
Miller Fannie W, b 60 Cascade av
Miller Garfield L (Alma O), pres G L Miller & Co, h 326 O'Reilly
Miller George N, police, h 501 18th
MILLER G L & CO, G L Miller Pres, A O Miller Sec-Treas, Investment Banking, 1101½ Av C, Miami Bank & Trust Co Bldg, Tel 690
Miller Harry (Laura), lab, h 623 7th
Miller Henry (Mary), carp, r 231 13th
Miller H Dale (Jean R), pres Dale Miller Realty Co, h 1302 S River dr
Miller Isaac N (Ethel H), h 227 Capbell
Miller Jacob F, carp, b 806 Av F

STANDARD REALTY CO.
REAL ESTATE, RENTALS, LOANS
219 12th St. FIRE INSURANCE Phone 540

Miller Jean R Mrs, sec-treas Dale Miller Realty Co, h 1302 S River dr
Miller Jesse D (Katie), h 433 Wood
Miller John M (Lizzetta), h 1319 Rand
Miller John W (Belle), h 412 Av B
Miller Josephine E, clk D H Weinstein, r Almo Hotel
Miller Lemuel, car repr F E C, b 200 4th
Miller Louise, b E L Carlisle
Miller Margaret B (wid John H), hair drsr 909 Av C, h same
Miller Marion (Mary), carp, h 234 2d
Miller Mary E (wid B N), b 501 18th
Miller Minnie R (wid W M), h 200 4th
Miller Nealie I, C S practitioner, h 1004 Boulevard
Miller Orlando L (Beulah), eng Miami Fisheries Co, h 207 Pontiac
Miller Raymond B, b 204 8th (U S N)
Miller Retsae, switchman F E C, b 200 4th

EVERYTHING IN BUILDING MATERIAL
Paints, Oils, Etc.
Georgia Lumber & Supply Co.
Office and Yards, Ave. D and 5th St. Phones 1190-1191

Automobile Tires
MIAMI TIRE CO.
331-343 Eleventh St. Phone 559

JEWELER AND MANFG. OPTICIAN
OSCAR W. MAYNARD
Licensed by Fla. State Optical Board. Lenses duplicated same day received
313 TWELFTH ST MIAMI, FLA.

WATERS REALTY CO., 215 11th
REAL ESTATE, RENTALS and INSURANCE
Farm and Timber Lands

TRY IT
Coca-Cola
Miami Coca-Cola Bottling Co. Phone 120

Miller Theodore, car repr F E C, b 206 4th
Miller Thomas L, propr Manhattan Hotel, 1003½ Av D
Miller Walter R (Johanna), h 410 3d
Miller Wm F (Carrie), pres Miller Dunn Co, h 123 10th
Millette Eugene A, chf clk Hotel Urmey
Millidge De Blois, b 111 11th
Millidge Eleanor (wid F H), h 111 11th
Millidge Stanley, b 111 11th (U S A)
Milligan Ethell (Ola), clk, h 329 4th
Milliken Wm D (Juniata), lumber, h Clyde Court Apts
Mills Charles A (Marian), sect com 7th Naval Dist, b 101 McDonald av
Mills Gus A (Helena), propr San Carlos Hotel, 1101 Av B
Mills John W (Henrietta), marine eng, h n e cor 14th and Av T

When You Place Your Next Order Insist on Shipment through the DADE GROCERY CO.
PROMPT ATTENTION TO MAIL ORDERS 312 1st St. Tel. 286

Mills Wm, h w s Biscayne dr 2 n of Poinsettia, B V
Mills Wm A (Virginia), capt U S R C, b 233 11th
Mills Wm D (Lida), acct, h 148 Prado
Mills Wm E (Gwynne), bkpr Miami Gas Co, h 220 Av C N
Millwood Etta, waitress, b 139 12th
Milton Wallace B (Mary H), h 327 18th
MILWAUKEE MECHANICS INS CO OF MILWAUKEE, Dorn-Schutt Co Agts, 201-7 11th
Mims R E, clk R M S, r 608 Av C
Mines Ernest E (Sarah), dist deputy Modern Woodmen of Am, h s s 21st 2 w of Columbia av
Mingo George M (Closandra), farmer, h 100½ Av D N
Minneapolis Hotel, C P Taylor propr, 222 7th
Minter Agnes M Mrs, clk White House Grocery, h 419 4th

USE THE FAMOUS NEIGHBOR OIL
CLEANS, POLISHES, LUBRICATES and REMOVES RUST

Repairing Painting Machine Work
CENTRAL GARAGE
Storage Tires Accessories
1310 Ave. D VULCANIZING Phone 392-X

THE SOUTHERN BANK AND TRUST CO.
Respectfully Invites Your Patronage. Capital $100,000
State, County and City Depository. 402 12th Street

City Lots Farm Land Groves

JEFFRIES

210 12th St. PHONE 66

Minter Charles W (Agnes), plumber Quinn-Callahan Plbg Co, h 419 4th
Mintol Lawrence (Saints Barber Shop), r 2024 14th
Mintol Saint (Saints Barber Shop), r 2024 14th
Mishler Jesse (Clara), b 208 4th
Misleh Misleh N (Mary), grocer 534 Av G, h same
Misleh Samuel (Annie), grocer 330 Av G, h same
Mitchell Charles S (M Agnes), eng F E C, h 7, 321½ Av D
Mitchell Clinton H (Naomi), slsmn, h 111 Av L
Mitchell Cyril E, b 233 14th (U S A)
Mitchell Edward (Frankie), pres LaSalle Prtg Co, h 233 14th
Mitchell Emmarine E, dep clk Circuit Court, res Lemon City
Mitchell Homer E (Clara), driver Miami Laundry, h 113 Av C
Mitchell Horace, clk R M S, r 608 Av C
Mitchell Howard H, wire chf, b 1614 12th

JOHN W. CLAUSSEN
General Insurance, Surety Bonds, Mortgage Loans
200 Ralston Bldg., 1102 Avenue C. Phone 1103

Mitchell Jack H (Mabel), cond F E C, h 710 10th
MITCHELL L A (Isabel), Real Estate and Yacht Broker, Fidelity Bank & Trust Bldg, Tel 976, h Houseboat "Simple Life" Plaza Hotel Dock
Mitchell Marie, nurse, b George Cox
Mitchell Thomas W (Estelle), mgr Hotel Frances, 327 9th
Mitchell Wm (Rebecca), fireman, h 218 19th
Mitchell Wm A, carp, h 809 6th
Mitchell Wm J (Wynona), bldr, h 1205 Lawrence dr
Mitchener A W, cond F E C, r 420 7th
Mitrey George, grocer 501 Av G
Mix S Elizabeth, steno Dade Gro Co, b 1305 Av L
Mixson Robert K (Gertrude), disc teller Bank of Bay Biscayne, h 810 Av P
Miyanaga Yoshi, mgr Y Miyanaga & Co, h 109-a 12th
Miyanaga Y & Co, Yoshi Miyanaga mgr, oriental goods 109-a 12th

MIAMI FISHERIES CO., Inc.
Wholesalers of Fancy Spanish and King Mackerel
Phone 935

Peninsular Metal Co. Cor. 7th ST. and AVE. G PHONE 482-R
METALS, RUBBER, BONES, SCRAP IRON, ETC.
Automobile Parts for All Makes Second Hand Pipe and Machinery

HUGHES SEED COMPANY
SEEDS and INSECTICIDES
PHONE 75-XI Established 1898 1406 AVENUE D

Mizelle Mamie, tchr North Side School, b 435 Waddell
Mizelle Warren K (Ira), bkpr supt of schools, h 222 13th
Moberly James F (Rose), h 1208 13th
Mock Dorothy, slsldy, r 214 13th
MODEL LAND CO, Frederick S Morse Agt, 302½ 12th
Modell Anna Mrs, h e s Av X 4 s of 12th
Moffat Ralph M (Edna), electn Ward Engineering & Battery Co, h 516 Cordova av
Moffett Leslie A jr (Emma C), coffee 902 Av D, h n s Allapattah dr nr river
Mohawk Apartments, 710 8th
Moir Marie, steno, r Royalton Hotel
MOLKENTINE EMIL A (Nettie M), Watchmaker and Expert Engraver, 1216 Av D, h 1022 14th
Molster LaVerne, bkpr Hotel Plaza, h 612½ 12th
Molz Charles, boat bldr S B Gedney, r 721 7th

RAILEY-MILAM HARDWARE CO.
Hardware, Building Material, Sash, Doors and Blinds, Farming Implements, Wagons, Paints and Oils, also Ship Chandlers
413-419 TWELFTH STREET TELEPHONE 930

Monath August Rev (Hallie L), pastor First Christian Spiritual Church, h 717 7th
Monk John J (Mayme), carp, h s s Pine 4 w of Av H ext
Monmonier Joseph (Helen), h 1216 13th (U S A)
Monroe, see also Munro
MONROE A LEIGHT (Pattie Q), Homeopathic Physician, Office Hours 10 to 12 a m, 4 to 5 p m, Sunday 10 to 11 a m, 409½ 12th, Tel 166, h 127 Banyan Pl, Tel 597-X2
Monroe Olivia (wid Edgar), b 506 20th
Monroe Pattie, clk, b 127 Banyan pl
Monroe Pattie Q Mrs, librarian Woman's Club Library, h 127 Banyan pl
Mons Alexander, electn Huff Laboratories Co, r 1403½ Av D
Monte Julia Mrs, b 1104 13th
Montfort Wm R, com trav, r 330½ 13th

JEFFORDS-WAY MACHINE CO.
Marine Repairs MACHINISTS Marine Hardware
13th ST and AVE G. 300 Ft. Frontage on Miami River PHONE 271-R

Residences, Business Properties, Farms, Groves, Cattle Lands
Rentals, Insurance and Abstracts, 22 Salesmen with Automobiles at Your Service.
TATUM BROS. COMPANY
212 and 214 12th St. Tel. 10

Talk to the Tatums
10

OVERLAND CARS

Republic, Mohawk Goodyear TIRES
VEEDOL OIL AGENCY

J. T. WEATHERS
1008-1010 Ave. C. Next to Postoffice
GARAGE Phone 165 SUPPLIES

East Coast Lumber & Supply Co.
"EVERYTHING TO BUILD YOUR HOUSE"
"EVERYTHING TO SHIP YOUR CROP"
PHONE 381 - - - - 6th ST. AND AVE. E

John E. Withers Transfer and Storage Co., Inc. Av. C and 2d Tel. 360
FIREPROOF STORAGE, BAGGAGE and HEAVY HAULING, PACKING and FORWARDING

Art Stone Construction Company
CONTRACTORS AND BUILDERS
Handlers of Cement
ALL KINDS OF ARTIFICIAL STONE AND CEMENT WORK
TEL. 334
606 Av. D

WHITE POPULATION 409

Montgomery Casey C (Stella), foremn, h 501 Palm av
Montgomery Charles (Mary M), sec Buena Vista Savings & Loan Co, real est Biscayne dr, B V, h Buena Vista dr, B V
Montgomery Claudie, slsldy E B Douglas Co, b 225 Central av
Montgomery Grace E, steno, b 501 Palm av
Montgomery Harry W, helper J E Withers T & S Co, b 517 Poinciana av
Montgomery Hugh (Susie), asst mgr Ricou Fish Co, h s s 16th 1 e of Av D
Montgomery Roy L, b 501 Palm av (U S A)
Montgomery Samuel C, slsmn J H Cheatham, r Hotel Biscayne
Montgomery Wayne T, b 501 Palm av (U S A)
Montrose J E (Kate), r 128 9th
Moody Annie (wid Charles), h rr 1008 Av B
Moody Benjamin F (Harriett), carp, h 4 Av D N

Realty Securities Corporation
Owners and Sales Agents of Suburban Properties
1109 Avenue C REAL ESTATE INVESTMENTS Phone 479

Moody Kline B (Callie), v-pres and gen mgr Bell Plumbing Co, h 1012 14th
Moody Myrtice, b 4 Av D N
Moody Olin C (Maude H), h n s Beverly dr 1 e of Biscayne dr
Moody Rufus A (Sadie L), mach, h 629 20th
Moody Thomas, plstr, r Mechanics Hotel
Mooney Harry A (Kate), photogr, h 405 Av N North
Mooney Robert A, propr Liberty Apts, 327 18th
Moore Aubrey O (Clio), clk Frank T Budge Co, b 513 Av D ext
Moore-Car Co, Frank D Hill sec, auto mfrs 212 New Tatum bldg
Moore Clement, helper E A Robinson, b 817 Av D ext
Moore C D (Moore & Reid), res Camaguey, Cuba
Moore Erma D Mrs, bkpr City Auto Supply Co, r 230 9th
Moore Ernest (Alice), tender Collins bridge, h 817 Av D ext

Engineering Contractors Biscayne Engineering Co.
Bank Bay Biscayne Bldg.
Surveys Estimates, Sewers, Irrigation and Drainage
Pavements, Concrete Work, Maps and Blue Printing

The Biscayne Pharmacy
NYAL CHOCOLATES
CARL J. ERICSON
Proprietor
Corner Ave. D
and Twelfth St.

Moore Eugene R (Mary), h 151 Virginia av
Moore Eugene T (Lucy), propr Dade Pharmacy, h 911 8th
Moore Eva Mrs, mlnr Mrs A Dobbins, b 235½ 7th
Moore Frank E (Grace B), bicycle repr 1218 S River dr, h same
Moore Fred W, tel opr F E C, r Hotel Frances
Moore George W (Ada), farmer, b 904 Boulevard
Moore Guy L (Eva), meat ctr J A Tiefert, h 319½ 2d
Moore Harry (Hannah), pntr, h s s 17th 2 e of Columbia av
Moore Jennie E, tchr, r 318 7th
MOORE JOHN A (Louise), Pres Biscayne Engineering Co, h 310 McDonald av, Edgewater
Moore John C (Jessie May), brklyr, h s s 18th 1 e of Av E ext
Moore John H (Nellie), chauf, h 928 6th
Moore John I (Erma D), r 230 9th (U S A)

MIAMI AUDIT COMPANY
Public Accounting and Auditing
ROOM 7 REAL ESTATE BLDG. PHONE 1132

Moore Lewis, tinner, b 817 Av D ext
Moore Lucy, tchr Central School, b 1800 Av D
Moore Martha A, r 318 7th
Moore Mary P, b 617 Av B
Moore Milstead (Jennie), r 408 23d
Moore Samuel M (Sue M), yd mstr F E C, h s s De-Leon blvd 1 w of Av L ext
Moore Satyrah (wid Wm S), h 1800 Av D
MOORE THEODORE V (Mary), Vice-Pres Dade County Furniture Co, h 617 Av B
Moore Theodore W, b 617 Av B (U S A)
Moore Thomas E, repr F E Moore, b 1218 S River dr
Moore Victor E, repr F E Moore, b 1218 S River dr
MOORE WM B (Pearl C), City Clerk and Tax Collr, City Hall, r Royalton Hotel
Moore Wm M (Eva A), mech Hill Motor Sales Co, b 235½ 7th
Moore Wm W (Lizzie), photogr, h 232 Colorado av

DRAKE LUMBER CO.
MANUFACTURERS--WHOLESALE AND RETAIL
YELLOW PINE LUMBER. MILLS at PRINCETON; YARDS, MIAMI
PHONE 188 327-329 SIXTH STREET

HARRY V. SIMONS THE TAILOR-MADE MAN
Styles from Broadway to Miami - 1102 Avenue D

Cook with Gas MIAMI GAS CO.
407 12th STREET TEL. 58

Steinway
Kranich & Bach
and other Pianos
and Players
Estey Organs
Q.R.S. Rolls

S. ERNEST PHILPITT
PIANOS
1106 Avenue D.

Victrolas
Victor Records
Musical
Instruments
Sheet Music

Moore & Reid (C D Moore, C S Reid), lumber 211 Townley bldg
Moorman Henry C (Marie E), deliveryman, h 1404 Av P
Mooty Wm P (Daisy), foreman Strange Prtg Co, h 316 5th
MORAN DURWARD W (Clara), Sheriff Dade County, Office 5 Court House, h 1221 14th
Moran Ernest (Emily), carp, h 911 17th
Moran Johanna L (wid A A), b 1221 14th
Moran Neal Mrs, waiter Ft Dallas Cafe, r 328 8th
Morey Leonard (Ethel), h 624 11th
Morford C Lottie Mrs, h 609 12th
Morford James C, eng high pressure sta M F D, b 635 8th
Morford Mary L, clk, b 609 12th
Morgan Aaron H, carp, r 309 Av D
Morgan Charles E, student, b 309 4th

E. F. MacVeigh Co. 318½ 12th St., Rooms 1-2-3 PHONE 59
GENERAL INSURANCE
BONDS OF ALL KINDS

Morgan Charles O (Belle), chf trn dispr F E C, h 309 4th
MORGAN CHARLES R (Adeline), Mgr Rental Dept Thomas S Davenport Co, h 314 7th
Morgan Clara L, tchr, b 145 Central av
Morgan Fred (Ellen), plmbr Quinn-Callahan Plmbg Co, r 201 2d
Morgan George W (Ella), h 145 Central av
Morgan Henry, carp K M Large, h houseboat Miami River bet Avs F and G
Morgan James R, police, r 409½ 4th
Morgan J Frank, pres J F Morgan & Co, res Birmingham, Ala
Morgan J F & Co, J F Morgan pres, paving contrs 403 Burdine bldg
Morgan John T Rev (Ellen), h 131 Bougainvilleau ct
Morgan Joseph, taxidermist, h w end McCourtney rd
Morgan Kate, b 314 7th
Morgan Merritt D (Hattie), blksmith, b T E Hart

BISCAYNE NOVELTY WORKS
A. H. RAMSEY, Prop.
23 Ave. E. North, Near Wood Street
SCREENS, STORE FITTINGS, MOULDINGS AND MILL WORK OF ALL KINDS

Biscayne Electric Supply Co.
Electrical Contractors, Supplies and Fixtures
Agent for Columbia Mazda Lamps, Hot Point Heating Appliances, Western Electric Motors and Emerson Fans
1108 Ave. D Phone 24

The Exotic Gardens
Nurserymen and Landscape Designers
FLORISTS
Choice Flowering and Feliage Plants, Roses, Palms, Shade and Tropical Fruit Trees. Plans and Estimates Given on Landscape and Grove Plantings. Retail Store and Office, 801 12th St. Tel. 453-R
Nurseries Broadway West of Railroad
JAMES DONN, Mgr
Phone 271-X

Fidelity Bank and Trust Co.

Capital, $150,000.00. Surplus and Profits, $38,000.00

Morgan Mignette V, steno D J Heffernan, b 411 5th
Morgan Richard J (Sadie; Bunnell & Morgan), r 306 Av C N
Morgan Thomas H (Laura E), farmer, b 800 DeLeon av
Morin Ambrose M (Alice), carp, h s s 17th 2 w of Av D ext
Moritz John A (Edith), r 216½ 12th
Morley Wm E (Gladys), foreman K P Carter, h 1017 Av H
Morphonios George A (Nada), waiter Pachis & Co, h 818 Av F
Morris Annie M (wid Willis), h 309 Av D
Morris George (Morris & Sucolsky), r 915 Av C
Morris George, chauf Carson Fruit Co, b 619 DeLeon av
Morris G Ralph (Alice), lab, h 619 DeLeon av
Morris Jacob L (Matilda), lab, h 335 Lemon

H. L. Clark & Sons | **CONTRACTORS and REAL ESTATE**
1113 Avenue C **Tel. 877**

Morris James I (Willie; Riverside Fish Mkt), h 1008 11th
Morris Lucile, drsmkr, r 1212 13th
Morris Thomas E, shoemkr 1516 Av D, h same
Morris & Sucolsky (George Morris, Daniel Sucolsky), clothes clnrs 1218 Av C
Morrison Alta I Mrs (Bay View Sanitarium), h 514 Biscayne dr
Morrison Arthur W (Lula M), b 1508 Av G (U S A)
Morrison Clara L, clk, b 1508 Av G
Morrison J Rockwell (Mabel), dept mgr Burdine's, h 814 8th
Morrison Lewis G (Lillian R), grocer 835 Av G, h 1508 same
Morrison Roy A (Lura B), mgr rentals Realty Securities Corp, h 133 Bird av
MORROW S GROVER (Verna S), Attorney-at-Law Wayne Bldg 416½ 12th, h 239 14th
Morrow Walter S, slsmn, r 318 14th

DAY and NIGHT GARAGE
Automobiles and Motorcycles, all kinds of Accessories and Repairs. Nothing but Expert Mechanics.
316-318 AVE. C. **PHONE 265**

When You Think of Drugs Think of ELBRE'S Rexall Store

Look for This Drug Sign

Pero's Ice Cream Parlor
705 Avenue D
Wholesale and Retail
PURE, WHOLESOME and DELICIOUS
Telephone 460-X

FLORIDA FURNITURE CO.
COMPLETE HOUSE FURNISHING
T. H. BOGUE, Sec. and Treas. 308, 310 and 312 Eleventh St

MORSE FRED'K S, Real Estate and Fire Insurance, Agent for The Model Land Co of the Flagler System, The Perrine Grand Land Co, The Boston and Florida Atlantic Coast Land Co, The Thompson & Jackson Land Co and The Great American Insurance Co of New York, Office Fort Dallas Bldg, 302½ 12th, Tel 16, h 734 10th cor North River Dr (See page 7)

Morse Julia S Mrs, b 734 10th

Mortensen Christian P, storekpr Bowers Sou Dredg Co, r 16th and river

Morton Alexander (Sophie), musician Paramount Theatre, h 702-a Av H

Morton Anna (wid Salathiel), h 415 Wood

Morton Benjamin E (Elvira), fishermn, h 2018 14th

Morton George G (Lillian), meat ctr H J Henje, h w s Jackson av 2 s of 12th

Morton Hannah B, clk McCrory's b 2018 14th

STANDARD REALTY CO.
REAL ESTATE, RENTALS, LOANS
219 12th St. FIRE INSURANCE Phone 540

Morton H Estelle, nurse, b 2018 14th

Morton M Irene, mkr Thomas Awning & Tent Co, b 2018 14th

Morton Isabel, dancing tchr, r 130 8th

Morton Roy, clk, b 2018 14th

Moseley Kathleen, b 429 19th

Moseley Wm A (Anna), h s s Poinsettia nr Central av, B V

Moss Allen E (Agnes A), carp, h 2018 Av I

Moss Allen R, b 2018 Av I (U S A)

Moss Donald H, b Wm R Moss

Moss E Elaine, clk Kress, b 2018 Av I

Moss Freeman P (Mayme L), plmbr Quinn-Callahan Plmbg Co, h n s Ada 1 e of Allapattah dr

Moss Jaycinth, slsldy E B Douglas Co, b 2018 Av I

Moss Leslie R (Eva), foreman, h 314½ Bay

Moss Margaret J, slsldy Burdine's, b 2018 Av I

Moss Minnie (wid I R), b F K Park

THE ELITE LAUNDRY DRY CLEANING and PRESISNG
"Where Linen Lasts"
429 10th St. QUALITY and SERVICE Phone 802

FIRE INSURANCE
201-207 Eleventh St. PHONE 272-R

Dorn-Schutt Co.

Automobile Tires
MIAMI TIRE CO.
331-343 Eleventh St. Phone 559

Thos. S. Davenport Co.
RENTALS AND REAL ESTATE OF ALL KINDS
Miami City Property a Specialty PHONE 429 205 Twelfth Street

Moss Ned, helper Thomas Awning & Tent Co, b 2018 Av I
Moss Robert R (Marion; Pioneer Furniture Co), h 1217 13th
Moss Stella, slsldy Burdine's, b 2018 Av I
Moss Wm R (Nettie), adv solr The Herald, h Central av 1 n of Buena Vista dr, B V
Motes Alexander C (Nellie), ship clk Consolidated Gro Co, h 509 DeLeon av
Motes Roger R (Idella), chauf J E Withers T & S Co, h 311 Myrtle
MOTORCYCLE GARAGE, J R Murphy Propr, Agents for Harley-Davidson Motorcycles, 326 13th, Tel 399 (See page 13)
Motskus Joseph S (Anastasia), auto painter, h cor Montgomery av and Ada
Mott H S, lieut U S M C, r 239 14th
Mount Bentley E (Bessie), chf opr W U Tel Co, h 1602 Av I

MAGIC CITY LUMBER COMPANY
EVERYTHING IN BUILDING MATERIAL
Rickmers St., bet. Av. D. and R. R. PHONE 450

Mount Leslie C (Madaline), h w s Collins av 2 s of 11th, M B
Mourhess James W (Margaret), car repr F E C, h 200½ Av D
Mouring Co The (J L Mouring), printers 339 11th
Mouring John L (Ethel; The Mouring Co), h 339 11th
Mowery Charles F (Hattie L), mech Hill Motor Sales Co, h 1121 9th
Moxley Thomas, contr, h w s Rivermont dr 2 n of 5th
Moyer James E (Maude), fire dept, h 1801½ Av D
Moznette George F, h 911 Av M
Mueller Henry (Ella), butcher, h 28 Wisconsin av, B V
Muhle Clara, clk P O, b 1109 Av L
Mulford O J, h Belle Isle, M B
MULKEY CARROLL F (Louise), Sec-Treas Standard Realty Co, h 115 Coral Park

TRY IT
Coca-Cola
Miami Coca-Cola Bottling Co. Phone 120

RIVERSIDE CONFECTIONERY
E. STAVRIDES
813 Twelfth Street Phone 434
Ice Cream and Candy
Stationery, Periodicals
Cigars, Tobacco and Cold Drinks

PHILLIPS BROS.
1220 AVENUE D
Marine Hardware Fishing Tackle

THE SOUTHERN BANK AND TRUST CO., 422 12th ST.
Capital $100.000.00 Member Federal Reserve System

Mulkey C Lenford, student, b 115 Coral Park
Muller Harry D, b 719 9th (U S N)
Muller John O (Estelle), contr, h 719 9th
Muller John O jr, b 719 9th (U S N)
Mulligan Mary F, steno Railey-Milam Hdw Co, r 135 9th
Mulloy Robin B (Clara), sec-treas Miami Lbr Co, h 1409 Av L
Mulvehill J E, plmbr, r 321½ Av D
Mundy H Hastings (Bettie O), archt 214 New Tatum bldg, h 213 11th
Municipal Docks, W W Lee dockmaster, bay front bet 1st and 2d
Munier Leo A (Udevilla), musician, h 227 18th
Munro, see also Monroe
Munro Albert (Emmie), grocer 514 21st, h same
Munro Apartments, 226 8th
Munro Charles L (Jane), boatman, h 2215 Av E
Munro Charles L jr (Leila), eng, h 612 Av D (U S A)

Undertakers and Embalmers
AUTOMOBILE EQUIPMENT
W. H. COMBS CO.
323 ELEVENTH STREET
Office Phones: 209-R1 & 209-R2
Private Ambulance Service

Munro Hector (Emma), h 230 8th
Munro Norman J, b 2215 Av E (U S N)
Munson Arthur, sign painter houseboat S River dr nr 12th, h same
Murashko Henry (Polga), car repr, h n w cor Buena Vista and Biscayne dr, B V
Murchison Dural R (Julia), caretaker, h s s 1st 1 w of Av J
Murden Dorothy Mrs, r 913 Av C
Murff Bessie (wid George), h 640 18th
Murphey Robert E (Mattie), clk Buck & Co, h 714 10th
Murphy Abigail (wid Alexander), b 234 13th
Murphy Albert E, b 912 15th (U S A)
Murphy Albert P (Elvira C), clk county tax collr, h 912 15th
Murphy Daniel O, chauf, b 622 Palm av
Murphy Jeremiah (Bridget), farmer, h 1225 10th

Real Estate
J. B. JEFFRIES
210 12th St. Phone 66

Thomas Awning and Tent Co.
1405 AV. D PHONE 435-R
Awnings, Tents, Sails, Tarpaulins, Curtains and Window Shades, Boat Awnings and Fenders, Screens, Venetian Blinds

E. B. Douglas Co
MIAMI, FLORIDA
Ready-to-Wear and Millinery

DADE COUNTY FURNITURE CO.
Complete House Furnishers
PHONE 81 409-411 TWELFTH ST.

Murphy John B, b 912 15th (U S A)
Murphy John P (Ora), plstr, h s s 30th 2 w of Av H
Murphy Julia T, cashr So Atl Tel & Tel Co, b 1225 10th
MURPHY J RAY (Nelle), Propr Motorcycle Garage, res Music Isle rd, 2 miles w of city
Murphy Lucy, cashr Burdine's, b 912 15th
Murphy Martha E (wid J W), h 622 Palm av
Murphy Mary C, b 912 15th
Murray Charles W (Irene), city eng 213 Townley bldg, h 1011 10th
Murray Emily J, steno I E Schilling Co, b 1011 10th
Murray James S (Mattie), mach, h 913 Av B
Murray Martha L Mrs, r 310 9th
Murry Wm W (Rita B), h 1020 Av P
Murtha Mary, dom 522 7th
Muser Wm L (Margaret), bkpr Lasseter-Macdonald Hdw Co, h 724 10th

Studebaker Wagons
Railey-Milam Hardware Co.
413-419 12th St.
PHONE - 930

Musgrove Daisy A, clk M H Jellicoe, b 133 7th
Musgrove Evelyn, clk H T Whaler Co, b 133 7th
Musgrove Jane C (wid J C), h 133 7th
Musgrove Marion, clk H T Whaler Co, b 133 7th
Musser Amos B (Katie L), b 707 Av H
MUTUAL SECURITY CO, J A Gates Pres, L D Gates Sec-Treas, Real Estate Investments, 235 12th, Tel 316
Myer Jacob, stone ctr, b 701 12th
Myers Albert J (Cora E), dentist 400 Ralston bldg, h 1216 Gilman
Myers Belle (wid John), b 327 18th
Myers John T, electn, h Douglas rd n of 20th
Myers John W (Lucy), carp, h 1812 Av I
Myers Julia, b 1812 Av I
Myers Perry M (Emma), carp, h 806 18th

JEFFORDS-WAY MACHINE CO.
Marine Repairs MACHINISTS Marine Hardware
18th ST and AVE G. 300 Ft. Frontage on Miami River PHONE 271-R

Talk to the Tatums
212 and 214 12th St.
PHONE 10
Stocks and Bonds, Mortgages, Abstracts, City Property
Insurance, Country Property, Rentals

Republic, Mohawk Goodyear
TIRES

J. T. WEATHERS
Garage, Supplies, Repairs, Veedol Oil Agency
1008-1010 Ave. C Next to Postoffice Phone 165

OVERLAND AUTOMOBILES

East Coast Lumber & Supply Co.
"EVERYTHING TO BUILD YOUR HOUSE"
"EVERYTHING TO SHIP YOUR CROP"
PHONE 381 - - - - 6th ST. AND AVE. E

N

Naberhuis Henry A (Lavina), fruit grower, h 115 2d
Naoum Michael (Eda), grocer 118 Av G, h same
Napier Leroy M (Jessie I; Magic City Hardware Co), h 1119 11th
Naramore Frank J (Catherine L), h 106 Kathryn av
NASH EDWARD A (Annie H), Sec and Gen Mgr Dade Co Title Insurance and Trust Co, h 1223 14th
Nash Wesley C (Mary), plmbr W Chapman Plbg Co, r 1125 11th
National Biscuit Co, L T Allen mgr, 1416 Av D
NATIONAL FIRE INSURANCE CO OF HARTFORD CONN, E F MacVeigh Co Agts, 318½ 12th

Woodlawn Park Cemetery
Parklike, Peaceful, Picturesque, Perpetual Care--White
Orange Glade Road Office 1109 Avenue C Phone 479

NATIONAL LIBERTY INSURANCE CO OF AMERICA OF NEW YORK CITY, J H Talley Agent, 202 Lawyers Bldg
Naylor Stewart P (Bettie), mech Miami Water Co, h n s Marks 5 w of Av D ext
Neal Thomas (Frances), clk F E C, b 218 6th
Neeb Alfred W (Marion), slsmn Frank T Budge Co, h 615½ 10th
Neeb Chalmer, student, b 211 Point View pl
Neeb Charles H (Rose), h 211 Point View pl
Needham John W (Margaret), slsmn, h 139 10th
Neel Florence, clk, r 135 9th
NEIGHBOR OIL CO (Paul T Ulrich), 818 Av D, Tel 423 (See left inside lines)
Neil Belle F (wid G W; The Florida), h 231 13th
Neilson George H, mach F E C, b 1219 11th
Neilson Margaret E (wid Robert), b 1219 11th
Nelson Albert (Martha), huckster, h 1221 Av K
Nelson Alfred T (Elsie), carp, h 1810 Av H

Engineering Contractors Biscayne Engineering Co. Bank Bay Biscayne Bldg.
Surveys, Estimates, Sewers, Irrigation and Drainage
Pavements, Concrete Work, Maps and Blue Printing

J. L. SHULL FURNITURE CO. 813-815 AVENUE D
We Sell on Easy Payment Plan. Call and See Us Before Buying

Dade Electric
Electrical Contractors
237 Tenth St. Phone 828-X

THE BISCAYNE PHARMACY
CARL J. ERICSON, Proprietor
NYAL REMEDIES
CORNER AVENUE D and TWELFTH ST.

Nelson Annette Mrs, furn rms 318 7th
Nelson Charles (Elizabeth), gardener, h s s 17th 2 w of Northern blvd
Nelson Charles W, b 633 11th
Nelson Charles M (Olive), fruit grower, h 1103 Av H
Nelson Clyde E (Edna M), pay teller Bank of Bay Biscayne, h 1225 11th
NELSON EDWIN (Ida E), Pres Security Abstract Co and Dade County Security Co, h 180 Bird av
Nelson Fred, carp, h 1001 1st
Nelson Irvin, b 22d and Collins canal, M B
Nelson James H (Lula), chauf, r Hotel Oxford
Nelson Lee (Lillian), caretaker, h 22d and Collins canal, M B
Nelson Lula Mrs, waiter, r Hotel Oxford
Nelson Martha E Mrs, mkr Thomas Awning & Tent Co, h 1221 Av K
Nelson Walter A (Annette), h 318 7th
Neubeck Emma Mrs, manicure, b 520 8th

J. H. TALLEY 202 Lawyers Bldg. Tels: Office 272-X; Res. 949-X1
Insurance and Mortgage Loans

Neubeck Julius C (Mary), foreman C H Lyne Fdy & Mach Co, h 434 2d
NEUENSCHWANDER ALBERT L DR (Bertha R; Miami Optical Co), Optician 1102½ Av D, h 218 Sewell Dr
Neuenschwander Clarence, student, b 218 Sewell dr
Neuenschwander Karl D, watchmkr A L Neuenschwander, b 218 Sewell dr
Neuenschwander Lawrence, photogr, b 218 Sewell dr
Neuenschwander Lila M, mlnr Burdine & Quarterman, b 218 Sewell dr
Neville James, mach hlpr, b 231½ 18th
Neville Margaret, steno, b 231½ 18th
Neville Wm (Hannah), mach, h 231½ 18th
NEW BRUNSWICK FIRE INSURANCE CO OF NEW BRUNSWICK N J, Standard Realty Co Agts, 219 12th
New Frissell Building, 430 12th

DRAKE PRODUCE CO.
WHOLESALE PRODUCE, GROCERIES, WRAPPING PAPER, PAPER BAGS
PHONE 652 327-329 SIXTH STREET

The Elliott Detective Agency
INCORPORATED
OUR OPERATIVES LICENSED AND BONDED
Room 5, Real Estate Bldg.
TELEPHONES Office 255, Res. 397-R2
CORRESPONDENTS EVERYWHERE

GAS FOR COOKING FOR LIGHTING FOR HEATING FOR POWER
MIAMI GAS CO.
407 12th St. TEL. 58

Steinway
Kranich & Bach
and other Pianos
and Players
Estey Organs
Q.R.S. Rolls

S. ERNEST PHILPITT
PIANOS
1106 Avenue D.

Victrolas
Victor Records
Musical
Instruments
Sheet Music

NEW HAMPSHIRE FIRE INSURANCE CO OF MANCHESTER N H, Standard Realty Co Agts, 219 12th

New Liberty College of Commerce, Jay Truitt pres, 24 Havlin bldg

NEW MAJESTIC HOTEL, Weir-Starr-Lucal Proprietors, Centrally Located, European Plan, Artistic, Comfortable and Convenient, 408-A 12th, Tel 1110-X (See page 34)

New Tatum Bldg, 236 12th

New York Dental Parlors, A O Yearian propr, 300½ 11th

NEW YORK DEPARTMENT STORE (Daniel Cromer, I M Cassel), Av D at 11th, Tel 273

NEW YORK FRUIT STORE, Stefanos & Vamvaks Proprs, 221 12th, Tel 480-X

New York Life Insurance Co, R A Shine agt, 301 Burdine bldg

NEW YORK PLATE GLASS INSURANCE CO OF N Y, T N Gautier Agt, 304-5 Burdine Bldg

STEWART & HOLLOPETER
Real Estate, Rentals, Loans, Insurance
222 ELEVENTH STREET PHONE 1060

NEW YORK UNDERWRITERS AGENCY OF N Y, Dorn-Schutt Co Agts, 201-7 11th

Newbold Winfield F (Doris), chauf J L Shull Furn Co, res r f d A

Newby A C, h Ocean dr and 16th, M B

Newby Oney (Sarah), carp, h 906 4th

Newcomb Edward D (Maud J), carp, h w s Av Q 2 n of 22d

Newcomb Fred, b E D Newcomb

Newcomb Walter (Dorothy), carp Miami Yacht & Mach Wks, h n s 18th 2 w of Av D ext

Newell Alexander (Grace), lather, h n s Bertha 1 w of Allapattah rd

Newell A J, clk, h 606 Av D

Newert Samuel B (Violet), contr, h 418 Bay

Newland Eva L (wid Charles; A G & N Cafeteria), b 120 6th

MILLWORK SCREENS

BISCAYNE NOVELTY WORKS
23 Ave. E, North, near Wood St.

W. & S. GROCETERIA—Self-Serve Store
WALKER-SKAGSETH CO.
Phone 1030 306 Eleventh St.
CASH BUYS IT FOR LESS
STAPLE AND FANCY GROCERIES
FRUITS AND VEGETABLES

B. G. HEWITT & CO. 908 AVENUE D
BICYCLES
Our Motto: "Quality and Service" Supplies, Renting, Repairs

ANDERSON & CHAILLE
REAL ESTATE and INVESTMENTS
206-207 Fidelity Bank Bldg. Telephone Connection

Newman Hamilton, tkt clk F E C, b H D Cooper
Newnham James, plstr, b 416 7th
Newton Elizabeth P (wid Wm), h w s Kentucky av 3 n of Buena Vista dr, B V
Newton John P (Mattie S), bkpr Drake Lbr Co, h 1233 14th
Newton Julia (wid F W), b Brown's Hotel, M B
NIAGARA-DETROIT UNDERWRITERS OF NEW YORK, Realty Securities Corp Agts, 1109 Av C
Nichlas Steven (Catherine), confr 807 Av D, h same
NICHOLS CARL R (Anna), Mgr Day & Night Garage, h n w cor 22d and Av E ext
Nichols Grace, clk Am Ry Exp Co, r 907 12th
Nichols Walter H, pres South Okeechobee Farms Co, r U S Hotel
Nickerson Leslie (Katherine), b John Foster (U S A)
Nicklas Howard B, exp messr, b 430 22d

H. L. Clark & Sons
1113 Avenue C Tel. 877
CONTRACTORS and REAL ESTATE

Nicolai Adolph (Eva G), cond F E C, h 827 15th
Niewald H W Rev, pastor St Matthew's Evangelical Lutheran Church, h n s Croton rd, St John's Park
Night Alice A, tchr Central School, b 220 2d
Nightingale Charles A (Eva), slsmn, h 135 Banyan pl
Nightingale Merle A, b 135 Banyan pl
NILES GARRY (Mary), Manufacturer of Concrete Building and Foundation Blocks, Johnson and F E C Ry, h 1014 Biscayne Drive, Tel 839-R1 (See page 20)
Niles Lotus N, b 1014 Biscayne dr (U S N)
Niles Mathilde A, tchr Buena Vista School, b 1014 Biscayne dr
Niles Otis N, b 1014 Biscayne dr (U S N)
Niles Warren K, clk, b 1014 Biscayne dr
Nilson Carl (Chandler & Nilson), 421 13th
Nimmo John I (Leona), ins agt Tatum Bros Co, h 927 14th
Nippon Art Co (K S Iwama), 234 12th

MIAMI FURNITURE COMPANY
Dealers in New and Slightly Used Furniture
DEPARTMENTS: Credit, Repair, Packing and Shipping
806-808 AVE. D Our Motto—You above all MUST be Satisfied PHONE 28-X

The Carmichael-McCalley Co. Inc.
CONTRACTORS AND BUILDERS
921 Avenue C
Phone 564

PURE FOOD GROCERY Inc. "The Cash and Carry Store"
L. S. CLOPTON, Mgr.
815 Twelfth St.
Phone 453-X

ROYAL PALM TRANSFER CO.
O. A. McNEIL, Propr.
AUTOMOBILES FOR HIRE
Office Halcyon Hotel
PHONES:
Office - - 695
Depot - - 243
Garage - 965
Stable - - 46

Nissle Daniel E (Augusta), eng, h 610 Av C
Nissle Henry M, b 610 Av C (U S A)
Nissle Helen L M, steno G A Worley & Son, b 610 Av C
Niven Joseph (Annie), shipsmith, h 606 8th
Nivin D Grantham (Eva B; Walton & Nivin), h 1008 S River dr
Nix Richard Q (Evelyn), com trav Consolidated Gro Co, h Av L
Nixon Albertus, steno L D Llwellyn, b 50 Cascade av
Nixon Florence S, steno Miami Tire Co, b 50 Cascade av
Nixon Martha P, steno Thompson & Hampton, b 50 Cascade av
Nixon Wm A (Emily), plmbr Alex Orr jr, h 50 Cascade av
Nobis Carl (Marie A), welding 416 11th, h 207 1st
Noble James, lbr grader Ryan & Rutherford, h rr 427½ 7th

STANDARD REALTY CO.
REAL ESTATE, RENTALS, LOANS
219 12th St. FIRE INSURANCE Phone 540

Noble Maggie (wid L D), h 2226 12th
Noblett W Joseph, slsmn, r 907 12th
Nolan Charles E, carp, b 328½ 11th
Nolan Edward A (Margaret), archt 241 10th, h 104 Filer av
Nolting Amelia M (wid Philip), h 1139 12th
Nolting Edith, b 1139 12th
Noon Wm M (Sallie R), notions 623 Av G, h same
Norcross Roy E (Rose M), mech Thorp & Knight, h 1800 Av D
Nordella Emma J Mrs, office mgr Miami Credit Assn, h 1217 12th
Nordella John G (Amelia), mgr L J Copeland, b 1217 12th
Nordella Walter M (Emma), sec-treas Miami Credit Assn, mgr Miami Trade Experience Bureau, h 1217 12th

EVERYTHING IN
BUILDING MATERIAL
Paints, Oils, Etc.
Georgia Lumber & Supply Co.
Office and Yards, Ave. D and 5th St. Phones 1190-1191

Automobile Tires
MIAMI TIRE CO.
331-343 Eleventh St. Phone 559

JEWELER AND MANFG. OPTICIAN
OSCAR W. MAYNARD
Licensed by Fla. State Optical Board. Lenses duplicated same day received
313 TWELFTH ST. MIAMI, FLA.

WATERS REALTY CO., 215 11th
REAL ESTATE, RENTALS and INSURANCE
Farm and Timber Lands

TRY IT
Miami Coca-Cola Bottling Co. Phone 120
Coca-Cola

Norfleet Thomas B (Kittura), atty 416½ 12th, h 712 Av I
Norman Apartments, 815-817 8th
Norman Julia A (wid Henry), nurse, h s w cor Av X and 15th
Norris Charles A (Catherine B), fish 439 2d, h same
Norris C Howard (Mildred M), v-pres Theo Hirsch Co, h 139 12th
Norris J Louise, tchr Fla Cons of Music & Art, r Pratt apts, M B
Norris Thomas (Lena), carp, h 1606 Av I
Norshang Michael, lab, h s s Buckhart blvd 1 w of Pennsylvania av
NORTH BAY-SHORE INN (James R Reid), Lemon City
NORTH BAY-SHORE LAND CO, James R Reid Pres, 319 12th

When You Place Your Next Order Insist on Shipment through the **DADE GROCERY CO.**
PROMPT ATTENTION TO MAIL ORDERS 312 1st St. Tel. 286

NORTH BRITISH & MERCANTILE INSURANCE CO OF LONDON, Realty Securities Corp Agts, 1109 Av C
NORTH JOHN L (Alice), Physician and Surgeon, Office Hours 10:30 to 11:30 a m, 3 to 4 and 7 to 8 p m, 3d fl Ralston Bldg, Tel 355-R1, h 640 12th, Tel 355-R2
NORTHERN ASSURANCE CO LTD, John W Claussen Agt, 200 Ralston Bldg
NORTHERN UNDERWRITERS AGENCY OF LONDON, Standard Realty Co Agts, 219 12th
Northrup Herbert L, auto mech, b 1911 Av I
Northrup H Elmer, vulcanizer Florida Auto Supply Co, b 1911 Av I
Northrup James W (Nancy J), police, h 1911 Av I
Northrup Thomas J, b 1911 Av I (U S A)
North Side School, w s Av B N opp Waddell
Norton Cicero P (Ella M T), h 307 2d
Norton Edwin B, b 1228 Collins av, M B

USE THE FAMOUS
NEIGHBOR OIL
CLEANS, POLISHES, LUBRICATES and REMOVES RUST

Repairing Painting Machine Work
CENTRAL GARAGE
Storage Tires Accessories
1310 Ave. D VULCANIZING Phone 392-X

Safety Deposit Boxes THE SOUTHERN BANK AND TRUST COMPANY
FOR RENT 422 Twelfth Street

City Lots Farm Land Groves
JEFFRIES
210 12th St. PHONE 66

Norton Harmon (Avis), h 643 13th (U S M C)
Norton Joseph L (Edith L), mgr The Fruit Palace, h 1111½ Av H
Norton Lewis G (Maude), chf clk county tax assessor, h 522 Palm av
Norton Marvin H Rev (Maud), h 1408 Av M
Norton Wm E (Alice), dep clk circuit court, h 1228 Collins av, M B

NORWICH UNION FIRE SOCIETY OF ENGLAND, Tatum Bros Co Agts, 212-214 12th

Norwood Florence M, b 1024 14th
Norwood John (Blanche), real estate, h 800 Av Q
Norwood John N (Blanche), driver Elite Lndry, h 1016 Av P
Norwood John S (Carrie), h 1311 Av N
Norwood John W (Emma), h 1800 Av D
Norwood Julia, slsldy E B Douglas Co, b 815 Av C
Norwood Lemuel T (Jessie), fruit grower, h 1024 14th

JOHN W. CLAUSSEN
General Insurance, Surety Bonds, Mortgage Loans
200 Ralston Bldg., 1102 Avenue C. Phone 1103

Nottage Cyril, decorator E B Douglas Co, b 606½ Av D
Novak Peter J (Ada), mach hd Biscayne Novelty Wks, h 312 Av B
Nowlin Clifford (Jennie F), barber, h 607 Lawrence dr
Nowlin Earl W (Marie), mgr Florida Auto Supply Co, h 607 Lawrence dr
Nowlin Jennie F Mrs, slsldy Burdine's, h 607 Lawrence dr
Nowlin W C, steward San Carlos Hotel
Nunamaker Charles F (Winifred), h 1305 Av L
Nunn Samuel F (Anna), carp, h 721 20th
Nutt John P (Hazel C), mach, b 923 5th
Nutter A H, clk Hotel Frances, r same
Nye Emma Mrs, cashr Miami Beach Baths, h 23d, M B

Peninsular Metal Co. Cor. 7th ST. and AVE. G PHONE 482-R
METALS, RUBBER, BONES, SCRAP IRON, ETC.
Automobile Parts for All Makes Second Hand Pipe and Machinery

MIAMI FISHERIES CO., Inc.
Wholesalers of Fancy Spanish and King Mackerel
Phone 935

HUGHES SEED COMPANY
SEEDS and INSECTICIDES
PHONE 75-XI Established 1898 1406 AVENUE D

Nye Herschel E (Emma), clk Miami Beach Baths, h 23d, M B
Nyeholt George L (Martha), carp, h 15th cor Av R
Nyland Gabriel A (Annie), carp, h s s 20th 1 e of Av H ext

O

O K Grocery (J L Albury), 301 Av G
O K Shoe Repair Co (J L Marcus), 1008 Av D
Oak Calvin E (Flavia De C), asst treas First Trust & Savings Bank, h 1117 9th
Oakes Charles (Kate), chauf, h 814 Cordova av
Oakes Earl T, appr Hill Motor Sales Co, b 814 Cordova av
Oakes George T (Agnes), transfer 335 13th, h houseboat Boulevard bet 7th and 8th
Oakley Bertha Mrs, r 613 DeLeon av
Oaks The (Mrs S A Sims), boarding 809 9th
Oaks David E (Annie B), contr, h 151 Collins dr
O'Brien Eugene B (Bessie), auto mech, b 328½ 10th

Railey-Milam Hardware Co. Hardware
413-419 Twelfth St. Phone 930

O'Brien James, helper J E Withers T & S Co, r 122 Av C
O'Brien Thomas C F, h e s Biscayne dr 1 s of Beverly dr
O'Brien Wm, carp, r 225 8th
O'BRIEIN WM J (Bessie L; Biscayne Garage), 410 11th, h Ostend Apts
OCEAN ACCIDENT & GUARANTEE CORP LTD, John W Claussen Agt, 200 Ralston Bldg
Ocean Beach Realty Co, J N Lummus pres, J E Lummus v-pres, J F Canova sec-treas, Biscayne av and Ocean dr, M B
Ocean Side Inn, H F Duval mgr, Collins av and 23d, M B
Ochandarena Berl R (Vivian), carp, h 605 7th
O'Connell Jessie M, bkpr Eureka Dry Clng & Lndry Co, b 218 6th
O'Connell John J (Jessie), plasterer, h 218 6th

JEFFORDS-WAY MACHINE CO.
Marine Repairs MACHINISTS Marine Hardware
18th ST and AVE C. 300 Ft. Frontage on Miami River PHONE 271-R

OVERLAND CARS

Republic, Mohawk Goodyear TIRES
VEEDOL OIL AGENCY

J. T. WEATHERS
1008-1010 Ave. C. Next to Postoffice
GARAGE Phone 165 SUPPLIES

EVERGLADE LANDS IN LARGE TRACTS
Farm Lands at Florida City, Fla.
TALK to the TATUMS
Bungalows and Building Lots in Riverside Heights
PHONE 10 212-214 12th St.

East Coast Lumber & Supply Co.
"EVERYTHING TO BUILD YOUR HOUSE"
"EVERYTHING TO SHIP YOUR CROP"
PHONE 381 - - - - 6th ST. AND AVE. E

O'Connor Charles (Mary B), sec Miami Motor Club, h 9 Berni Apts
O'Connor John (Charlotte L), chauf, h 175 Banyan pl
O'Connor Sylvia, b 1219 Gardner
Oden George W (Ada C), bkpr, h n e cor Sarah and Montgomery av
Oegerle Johanna (wid George), b 168 Tatum av
Ogden Building, Av C n w cor 13th
Ogden Etta S, lndrs Miami Lndry, b 506 Boulevard
Ogden Wm B, pres Bay Biscayne Co, res Lemon City
Ogle Julia, b 321 7th
Okell George M (Blanche), atty 430½ 12th, h 1025 15th
O'Kelly David B (Susie E), h 1000 Biscayne dr
Oldham Wm (Emily), pntr, h w s Av E ext 1 s of 21st
Oles George L, r 609 Av B
Olive Apartments, w s Ocean dr 2 s of 2d, M B
Olive John F, h 48 Fort Dallas Park
Oliver Luna Mae, tchr Orange Glade School, b 1402 Av L

Realty Securities Corporation
Owners and Sales Agents of Suburban Properties
1109 Avenue C REAL ESTATE INVESTMENTS Phone 479

Oliver Wessie, bkpr Dade County Furn Co, b 1402 Av L
Ollin Alexander, carp, r 312 Av C N
Olliver Lewis (Louise), h 117 Kathryn av
Olmstead Apartments 65 Fort Dallas Park
Olmstead James F (Ella), contr, h 65 Fort Dallas Park
O'Lone Jennie, b 405 18th
Olsen Peter K (Lucille), vessel capt, h 328 7th
Olson Benjamin (Nellie), b 417 19th
Olson Conrad (Orala), fisherman, h s s 6th 1 w of Av Q
Olson Grover C (Jane), h 417 19th (U S N)
Olson Jeanie, cook, r 234 13th
Olson John, fisherman, r 405 13th
O'Nally Jack, chauf, r 303 4th
Omweg John (Mollie), watchmn F E C, h 432 2d
O'Neil John C (Augusta), chauf, h 332 14th

Engineering Contractors Biscayne Engineering Co.
Bank Bay Biscayne Bldg.
Surveys, Estimates, Sewers, Irrigation and Drainage,
Pavements, Concrete Work, Maps and Blue Printing

John E. Withers Transfer and Storage Co., Inc. Av. C and 2d Tel. 360
FIREPROOF STORAGE, BAGGAGE and HEAVY HAULING, PACKING and FORWARDING

Art Stone Construction Company
CONTRACTORS AND BUILDERS
Handlers of Cement
ALL KINDS OF ARTIFICIAL STONE AND CEMENT WORK
TEL. 334 606 Av. D

The Biscayne Pharmacy
NYAL CHOCOLATES
CARL J. ERICSON
Proprietor
Corner Ave. D
and Twelfth St.

O'Neill Dennis, police, b W J Barrett
Oppenheimer Otto H, h s e cor 37th and Collins av, M B
Oppenheimer Rose (wid Emanuel), h 1701 Lawrence drive
O'Quinn Charles, clk Miami Drug Co, b 328½ 11th
O'Quinn Eliza Mrs, b 328½ 11th
O'Quinn Guy P (Alma), clk F E C, h 808 Av F
Orange Glade School, n s 20th w of Citrus rd
O'Reilly Joseph P (Clara A), h 218½ 11th
Orgren Clarence (Marion), b R D Brasted (U S M C)
ORIENT INS CO OF HARTFORD, Dorn-Schutt Co Agts, 201-7 11th
Orms Norris D, chf eng Miami Fisheries Co, b 424 20th
ORMS ROBERT G (Mary Y), Supt Miami Fisheries Co, h 424 20th
Orr Alexander (Jessie), h s s McDonald av 4 w of Biscayne dr

MIAMI AUDIT COMPANY
Public Accounting and Auditing
ROOM 7 REAL ESTATE BLDG. PHONE 1132

ORR ALEXANDER JR (Isabella), Plumber 316 11th, Tel 651-X, h 1413 Biscayne dr **(See page 19)**
Orr Elizabeth, drsmkr Burdine & Quarterman, b Alex Orr
Orr George E, foreman J B Orr, b Alex Orr
Orr James, b Alex Orr (U S A)
Orr James B (Ramona), b 615 11th
ORR JOHN B (Esther), Plain and Decorative Plastering, Structural Tile and Brick Work, Office and Show Rooms 314 11th, Tel 448, h 228 Capbell
Orr Joseph, b Alex Orr (U S A)
Orr MacNiven, b Alex Orr (U S A)
Orr Pearl, cashier, r 135 9th
Orr Wm E (Lela), foreman J B Orr, h s s 18th 1 w of Av E ext

HARRY V. SIMONS THE TAILOR-MADE MAN
Styles from Broadway to Miami
1102 Avenue D

Cook with Gas MIAMI GAS CO.
407 12th STREET
TEL. 58

DRAKE LUMBER CO.
MANUFACTURERS--WHOLESALE AND RETAIL
YELLOW PINE LUMBER. MILLS at PRINCETON; YARDS, MIAMI
PHONE 188 327-329 SIXTH STREET

Steinway
Kranich & Bach
and other Pianos
and Players
Estey Organs
Q.R.S. Rolls

S. ERNEST PHILPITT
PIANOS
1106 Avenue D.

Victrolas
Victor Records
Musical
Instruments
Sheet Music

Orser Samuel D (Bonnie), auto mech J E Withers T & S Co, h cor Waddell and Bay
Osban Robert W, hackmn, h 310 Jones av
Osborn Alvin B J, carp, b 635 8th
Osborn Lane A (Jennie), carp, h 635 8th
Osborn Margaret Mrs, h 402 Cordova av
Osborn Ruth, clk First Street Drug Store, b 402 Cordova av
Osborne Charles E (Annie), clk, h s s 20th 2 e of Av E ext
Osborne Henry B, b 711 Poinciana av
Osceola Apartments, 625 12th
Ossie Susan, grocer 214 Av G, h same
Ostend Apartments, 1022 Boulevard
Osterhout Wm G, office asst Fort Dallas Hotel, b do
Ostland Wm, b 1311 Rand
O'Sullivan Thomas F (Jeannette), pntr, h n s Marks 3 e of Columbia av
Otstott Abba M Mrs, real est 209 New Tatum bldg, h 1608 Av L

E. F. MacVeigh Co. 318½ 12th St., Rooms 1-2-3 PHONE 59
GENERAL INSURANCE
BONDS OF ALL KINDS

Otstott Edward W (Abba M), real est, h 1608 Av L
Otte Lena, b 315 7th
Otter Wm A (Jessie), contr 414 2d, h same
Otto Arthur T (Lena), carp, h 716 19th
OVERLAND AUTOMOBILES, The J T Weathers Garage Dealers, 1008-1010 Av C
Overmyer Margaret, b 110 Av L N
Overn Reginald, clk F E C, h 20th N
Overstreet Alice R, steno Armstead Brown, b 1212 13th
Overstreet H Ernest (Estelle J), pres Economy Gro Co, h 516 Lawrence dr
Overton Abbie (wid Richard), b 700 Av B
Overton Thomas J (Ida G), clk P O, h 1134 Biscayne dr
Owen Richard (Paralee; Owen & Badanes), h 615 Cordova av

BISCAYNE NOVELTY WORKS A. H. RAMSEY, Prop. 23 Ave. E. North, Near Wood Street
SCREENS, STORE FITTINGS, MOULDINGS AND MILL WORK OF ALL KINDS

Biscayne Electric Supply Co.
Electrical Contractors, Supplies and Fixtures
1108 Ave. D Phone 24
Agent for Columbia Mazda Lamps, Hot Point Heating Appliances, Western Electric Motors and Emerson Fans

The Exotic Gardens
Nurserymen and Landscape Designers
FLORISTS
Choice Flowering and Foliage Plants, Roses, Palms. Shade and Tropical Fruit Trees. Plans and Estimates Given on Landscape and Grove Plantings. Retail Store and Office, 801 12th St. Tel. 453-R
Nurseries Broadway West of Railroad
JAMES DONN, Mgr
Phone 271-X

Fidelity Bank and Trust Co.

Capital, $150,000.00. Surplus and Profits, $38,000.00

Owen Samuel A (Sallie A), contr, h 220 Dickinson
Owen & Badanes (Richard Owen, Morris Badanes), soft drinks 1109 Av D
Owenbey Eugene A (Katherine), supt construction, h 2212 15th
Owens Mamie L Mrs, b 424 7th
Owensby Charles (Lottie), carp, h s s 18th 3 w of Av D ext
Oxar Charles E (Louise), lab, h 220 Av B N

P

PACE JOHNSON H (Margaret), Trust Officer Miami Bank & Trust Co, h 1030 14th
Pacetti Douglas (Clara E), cond F E C, h 135 Collins dr
Pacetti Elzie (Lorena), bricklayer, h 1500½ Av G
Pacetti Herbert M (Frances), carp, h s s 17th 5 e of Av E ext
Pacetti Joseph F (Laura), fishermn, h 708 Cordova av
Pacetti Stephen J (Anna), carp, h n w cor Lafayette and Av D ext

H. L. Clark & Sons | **CONTRACTORS and REAL ESTATE**
1113 Avenue C Tel. 877

Pachis Lorena E, clk W A Cox, b 723 G
Pachis Mitchell E (Emma; Pachis & Co), h 723 Av G
Pachis Stephen, fruits 336 11th, r 723 Av G
Pachis & Co (M E Pachis), restr 820 Av D
Packard Sarah (wid Harry O), h 438 19th
Packard Walter, fishermn, r 334 1st
Padden Mitchell, lieut U S M C, r 239 14th
Padgett Curtis H (Marie), meter reader Miami Gas Co, h 423 3d
Padgett Earl V, h 1001 3d
Padgett Edgar H, grocer 1112 Av D, r 1212 Av G
Padgett Elijah H (Adaline), farmer, h 419 3d
PADGETT IVAN B (Lydia), Florida and Western Meats, Live and Dressed Poultry, 215 Av D, Tel 332, h 339 3d
Padgett James H (May), inspr F E C Growers Assn, b 419 3d

DAY and NIGHT GARAGE
Automobiles and Motorcycles, all kinds of Accessories and Repairs. Nothing but Expert Mechanics.
316-318 AVE. C. PHONE 265

When You Think of Drugs Think of ELBRE'S Rexall Store
Look for This Drug Sign

Pero's Ice Cream Parlor
705 Avenue D
Wholesale and Retail
PURE, WHOLESOME and DELICIOUS
Telephone 460-X

FLORIDA FURNITURE CO.
COMPLETE HOUSE FURNISHING
T. H. BOGUE, Sec. and Treas. 308, 310 and 312 Eleventh St

Padgett Milton Rev (Charity), pastor Christ of God, h 421 3d
Pafford Athie T (Rebecca), carp Biscayne Novelty Wrks, h 22d and Av N
Pafford Hattie G Mrs, waiter Rectors Cafe, b 1 Eavon av
Pagano Beatrice Mrs, waiter, r Hotel Oxford
Page John W (Ella E S), cashr, b 135 Bay
Palm Dry Cleaning Works, S F Parr propr, 1205 Av D
Palm Grocery, W H Pennell propr, 703 Av D
PALM PHARMACY THE, C J Ericson Propr, Nyal Remedies, Drugs, Stationery and Toilet Articles, 1214 Av D, Tel 87 (See page 43)
Palmer A E Mrs (wid Charles), b Rev C R Palmer
Palmer C R Rev, rector Church of the Holy Cross, h n s Buena Vista dr 2 w of Kentucky av, B V
Palmer Ethel T, drsmkr, b 1015 15th
Palmer George K (Ruth N), real est, h 630 14th

STANDARD REALTY CO.
REAL ESTATE, RENTALS, LOANS
219 12th St. FIRE INSURANCE Phone 540

Palmer Mary W, clk Miami E L & P Co, b 815 Poinciana av
Palmer Minnie, clk T W Palmer, b 127 Havana av
Palmer Nelson H, tinner M J Bohnert, h 1310 Av L
Palmer Olga, clk Pure Food Gro, b 1015 15th
Palmer Sarah (wid J D), h 127 Havana av
Palmer Theresa (wid James A), b 1015 15th
PALMER THOMAS W (Julia M), Real Estate 2d fl Fidelity Bank & Trust Bldg, h 54 Fort Dallas Park
PALMQUIST EDGAR W, Propr Day and Night Garage, h 312 Av C N
Palmquist Edith W, tchr North Side School, b C R Nichols
Palms Apartments, 128 9th
PAN-AMERICAN COLLEGE OF COMMERCE, A H Perry Pres, N H Perry Sec, 1420 Av D, Tel 640-R

THE ELITE LAUNDRY DRY CLEANING and PRESISNG
"Where Linen Lasts"
429 10th St. QUALITY and SERVICE Phone 802

FIRE INSURANCE
201-207 Eleventh St. PHONE 272-R
Dorn-Schutt Co.

Automobile Tires
MIAMI TIRE CO.
331-343 Eleventh St. Phone 559

Thos. S. Davenport Co.
RENTALS AND REAL ESTATE OF ALL KINDS
Miami City Property a Specialty PHONE 429 205 Twelfth Street

Pancoast J Arthur (Bettie), mgr Miami Beach Baths, h w s Collins av 4 s of 11th, M B
Pancoast Norman L, student, b T J Pancoast
Pancoast Russell T, student, b T J Pancoast
PANCOAST THOMAS J (Catherine), Sec-Treas Miami Beach Improvement Co, Mayor of Miami Beach, h 26th and Collins Av, M B
Pantor Nannie, bkpr Hotel Halcyon, r same
Papines John (Gladys V), b 50 Tatum av
Papines Viola, clk, b 300 Horner av
Paramount Amusement Co, W A Leach mgr, H A Leach sec and treas, W D Leach house mgr, owners Paramount, Fotosho and Hippodrome Theatres
Paramount Theatre (Paramount Amusement Co), 1212 Av C
Parce Fred E (Lola E), cigars Elser Pier, h 604 Cordova av
Parce George S ,soda clk, b 604 Cordova av

MAGIC CITY LUMBER COMPANY
EVERYTHING IN BUILDING MATERIAL
Rickmers St., bet. Av. D. and R. R. PHONE 450

Parce Ida, b 604 Cordova av
Parcel Wm M, slsmn, h rr 737½ 7th
Parcels Annie J (wid W A), h 119 9th
Parisian Dry Cleaning Co (H C Thomas), 515 12th
Park View Apartments, 1015-1017 Av H
PARKE ERNEST L (Florence; Southern Audit Co), 204-5 Fidelity Bank Bldg, Tel 161, h 801 8th
Parke Fred K (Ruth A), h s s South Drive, Magnolia Park, B V
Parker Ellen (wid Arthur), h 831 6th
Parker Bernice D (wid Lee H), b 1121 13th
Parker Harry E (Anne), publisher, h 1121 13th
Parker Sara K, b 1121 13th
Parker Thomas H (Ruby), trainman F E C, h s s Woodlawn 6 e of Columbia av
Parkhurst Julia E (wid C J), b 502 Lawrence dr
Parks Lewis, b 1505 Av J (U S A)
Parlee Norman W (Hannah), civ eng, h 1129 15th

PHILLIPS BROS.
1220 AVENUE D
Marine Hardware Fishing Tackle

TRY IT
Coca-Cola
Miami Coca-Cola Bottling Co. Phone 120

RIVERSIDE CONFECTIONERY
E. STAVRIDES
813 Twelfth Street Phone 434
Ice Cream and Candy
Stationery, Periodicals
Cigars, Tobacco and Cold Drinks

4% Interest, Compounded Quarterly, paid on Savings Accounts
$1.00 OPENS AN ACCOUNT AND SECURES ONE OF OUR UNIQUE HOME BANKS OF THE BEST MAKE
THE SOUTHERN BANK & TRUST CO. 422 12th St.

Parotti Louis (Mary), mason, h w s Av D ext 2 s of Woodlawn
Parr Samuel F (Marion), propr Palm Dry Cleaning Wks, h n s Lafayette 3 e of Columbia av
Parrish Herbert A (Edith), agt Gulf Refining Co, h w end Biscayne av, M B
Parrott Charles L (Cora), plstr, r 143 10th
Parrott Joseph W, carp, b Mrs Anna Modell
Parry Annie J, b 716 Boulevard
Parry Charles (Anna M), h 716 Boulevard
Parry Wm S (Sarah K), h 716 Boulevard
Partridge Benjamin M, r 1212 13th (U S N)
Partridge Marion A (Estelle), tel opr, b 1212 13th
Partridge Mary L (wid Wm K), furn rms 1212 13th
Partridge Robert W, clk Phillips Bros, b 1212 13th
Paschall Benjamin R (Annie), h 203 6th
Paschall Diltz, b 203 6th (U S A)
Pasqueani Albertina, painter, r 824 Av G
Passo Rosa Mrs, furn rms 306 7th

Undertakers and Embalmers
AUTOMOBILE EQUIPMENT
W. H. COMBS CO.
323 ELEVENTH STREET
Office Phones: 209-R1 & 209-R2
Private Ambulance Service

Pastermack Jesse (Frances), solr Miami Printing Co, h 331 1st
Pastorius James W, b 2044 Brickell av (U S N)
Pastorius Wm P (Lydia), h 2044 Brickell av
Patch Harry L, police, b 611 12th
Patch Julia E (wid T B), b 201 Morse
Pate John R, b 335 4th (U S A)
Pate Joseph H, b 335 4th (U S A)
Pate Katherine (wid Benjamin), propr Shamrock House, 335 4th
Paterson Fred (Rose), decorator, b 204 8th
Paterson Rose, nurse, b 204 8th
PATRIOTIC ASSURANCE CO LTD OF DUBLIN IRELAND, L V Martin & Co, Agts, 336 12th
PATRIOTIC ASSURANCE CO LIMITED OF N Y, Waters Realty Co Agents, 215 11th
Patriotic League Conservation Store, Bertha R Comstock mgr, 410 9th

Real Estate
J. B. JEFFRIES
210 12th St. Phone 66

Thomas Awning and Tent Co.
1405 AV. D PHONE 435-R
Awnings, Tents, Sails, Tarpaulins, Curtains and Window Shades, Boat Awnings and Fenders, Screens, Venetian Blinds.

E. B. Douglas Co
MIAMI, FLORIDA
Victrolas, Kodaks and Picture Framing

DADE COUNTY FURNITURE CO.
Complete House Furnishers
PHONE 81 409-411 TWELFTH ST.

Patten Arthur H, b 607 9th (U S A)
Patten Elizabeth J (wid Wm), b 607 9th
Patten Emma E (wid George T), h 607 9th
Patten James O, b 607 9th (U S A)
Patterson Ada S Mrs, h 831 5th
Patterson James U G (Muriel), pres Powers Gro Co, b 921 15th
PATTERSON JULIUS H (Mollie), Vice-Pres Georgia Lumber & Supply Co, h 915 Av M
Patterson Lawrence A, aviator, r 109 12th
Patterson Price S, transfer 426 13th, h 408½ Av C
Paul Earl W, b 616 9th (U S N R)
Paul Salathius S, slsmn, r 205 6th
Paxson Charles D (Lena), furn rms 328 8th
Paxson James L (Ruth E), yd foreman J A McDonald Co, h 318½ 9th
Paxton Harry E, repr Thorp & Knight
Payne Charles A (Pearl), r 119 Av D
Payne Doris, cll. Elbre's No 6, b 410 4th

For HARDWARE, PAINTS, OILS, BUILDING MATERIAL, AGRICULTURAL IMPLEMENTS, STUDEBAKER WAGONS, HARNESS, SHIP CHANDLERY AND SPORTING GOODS See
Railey-Milam Hardware Co. 413-419 Twelfth St.

PAYNE WALTER D (Marie; Payne & Eyles), 501-503 Lawyers Bldg, Tel 538, h 16th bet Avs R and S
PAYNE & EYLES (Walter D Payne, H H Eyles), Attorneys-at-Law 501 503 Lawyers Bldg, Tel 538 (See page 28)
Payson Nancy E (wid W C), h 913 20th
Payton Charles A (Ellen), repair shop 222 Av D, h Allapattah dr
Peacock Addie Belle Mrs, clk F A Walker & Co, h 1019 14th
Peacock Beverly (Marguerite), mgr R C Peacock, h 1520 12th
Peacock E Lensy (Helena), fruit pkr, h 515 Lawrence dr
Peacock George L (Addie B), h 1019 14th (U S N)
Peacock Harry B (Loleen), clk H J Peacock, h 1307 Richards

JEFFORDS-WAY MACHINE CO.
Marine Repairs MACHINISTS Marine Hardware
18th ST and AVE G. 300 Ft. Frontage on Miami River PHONE 271-R

Miami's Choicest Residential District
Bungalows on Easy Terms
212-214 12th St.
Tel. 10
TATUM BROS. COMPANY
Riverside Heights

Talk to the Tatums! 10

Republic, Mohawk Goodyear
TIRES

J. T. WEATHERS
Garage, Supplies, Repairs, Veedol Oil Agency
1008-1010 Ave. C Next to Postoffice Phone 165

OVERLAND
AUTOMOBILES

East Coast Lumber & Supply Co.
"EVERYTHING TO BUILD YOUR HOUSE"
"EVERYTHING TO SHIP YOUR CROP"
PHONE 381 . . . . 6th ST. AND AVE.

Peacock Harry J (Mary M), men's furngs 912 Av D, h 912½ same
Peacock LaDue, student, b 235 19th
Peacock Milton O (Juliet), chauf, h 801 Av G
Peacock Richard C (Rosabelle), feed 1401 Av D, h 1403-a Av D
Peacock Tave W (Coral), h 235 19th
Peacon Bernard L, b 219 5th (U S N)
Peacon Wm L (Louisa A; Peacon & Son), h 219 5th
Peacon Wm O (Maisie; Peacon & Son), h 202 4th
Peacon & Son (Wm L and Wm O), cigar mfrs 408 Av C
Pearce R Bruce, carrier P O, b 420 Bay
Pearson Robert, carp, h n s 5th ext w of Citrus rd
Pearson Walter A (Lucile C), pkr Chase & Co, h 977 Av D ext
Peberdy Alfred C, barber LaSalle & Benedict, r 1018 Av G
Peck Harriet (wid W G), h 906 Palm blvd
Peck Robert J (Martha A), h 321 7th (U S N)

Woodlawn Park Cemetery
Parklike, Peaceful, Picturesque, Perpetual Care--White
Orange Glade Road Office 1109 Avenue C Phone 479

Peddy Brewer C (Margaret E), cigarmkr, h 2216 Biscayne dr
Peebles Edwin B (Louise), foreman J T Weathers Garage, r 335½ 11th
Peene Alfred W (Susan) archt, h 111 Tejon
Peeples James A (Elizabeth), mgr East Coast Cattle Co, h w s Av R 1 s of 5th
PEEPLES WM H (Grace), Sec and Treas P Ullendorff Co, h 317 7th, Tel 229-R2
Pegg John A (Alice), capt dredge "Biscayne", h 1017 15th
Pell Jennie E (wid Abijah), h 908 12th
Pell Jessie, waiter The Cafeteria, b 908 12th
Pell Ollie, slsldy, b 908 12th
Pell Sarah, nurse F P Simmons
Pellegatta Hector (Lina), sculptor J B Orr, h 222 Central av
Pelletreau John L (Ellen M), clk, h 1303 Bruce

J. L. SHULL FURNITURE CO. 813-815 AVENUE D
We Sell on Easy Payment Plan. Call and See Us Before Buying

Dade Electric
Electrical Contractors
237 Tenth St. Phone 828-X

Engineering Contractors Biscayne Engineering Co.
Bank Bay Biscayne Bldg.
• Surveys, Estimates, Sewers, Irrigation and Drainage
Pavements, Concrete Work, Maps and Blue Printing

THE BISCAYNE PHARMACY
CARL J. ERICSON, Proprietor
NYAL REMEDIES CORNER AVENUE D and TWELFTH ST.

Pellicer Wallace (Lula), eng, h 221 Av R N
PELSANG ABIJAH H (Eliza), Boat Builder and Boat Repairs, s s Miami River at Av G, Tel 967-X, h 709 20th (See page 15)
Pelton Bertha C, r 406-a 3d
Pemberton Charles (Martha), gardener, h s s 21st 1 e of Columbia av
Pemberton Peter G (Gertrude), cashr Armour & Co, h 619 11th
Pendleton Charles M (Mary F), clk, h 149 11th
Pendleton George H (Minerva), electr, h 1128 8th
Pendleton John E (Eugenia), mgr Burdine & Quarterman), h 128 Central av
Peninsular Casualty Co, R G McEwen supt, 38 Real Estate bldg
PENINSULAR METAL CO, E F Mall Propr, Metals, Scrap Iron, Automobile Parts and 2d Hand Machinery 538 7th cor Av G, Tel 482-R (See right bottom lines

J. H. TALLEY 202 Lawyers Bldg. Tels: Office 272-X; Res. 949-X1
Insurance and Mortgage Loans

Pennell Athie L, clk Palm Gro, b 308 1st
Pennell Wm B (Minnie), chef, h 327 8th
Pennell Wm H (Hulda), propr Palm Gro, h 308 1st
PENNEY ARTHUR D (Louise), Attorney-At-Law 209 Townley Bldg, Tel 1010, h 1101 Av U
Penney Gerald M, clk, b H W Penney
Penney Harry E (Grace W), complaint man Miami E L & P Co, h 1623 11th
Penney Harry W (Lula J), atty 29 Real Estate bldg, h n s 16th 1 w of Lawrence dr
PENNSYLVANIA FIRE INS CO OF PHILA, T N Gautier Agt, 304-5 Burdine Bldg
Penny Julia Mrs, slsldy Burdine's, h n w cor 13th and Av U
Penny Henry C (Mabel B), h 6 Witham av (U S N)
PENNY NATHAN O (Ruby S), Pres Miami Tire Co, h 1120 11th

DRAKE PRODUCE CO.
WHOLESALE PRODUCE, GROCERIES, WRAPPING PAPER, PAPER BAGS
PHONE 652 327-329 SIXTH STREET

The Elliott Detective Agency
INCORPORATED
OUR OPERATIVES LICENSED AND BONDED
CORRESPONDENTS EVERYWHERE
Room 5, Real Estate Bldg.
TELEPHONES
Office 255, Res. 397-R2

GAS FOR COOKING FOR LIGHTING FOR HEATING FOR POWER
MIAMI GAS CO.
407 12th St.
TEL. 58

Steinway
Kranich & Bach
and other Pianos
and Players
Estey Organs
Q.R.S. Rolls

S. ERNEST PHILPITT
PIANOS
1106 Avenue D.

Victrolas
Victor Records
Musical
Instruments
Sheet Music

Penny Walter W (Julia), chauf F T Budge Co, h n w cor 13th and Av U
Pent James A (Anna G), foremn Miami Gas Co, h 754 Av D ext
Pentreath Jessie (wid A H), steno Hamilton Michelsen & Co, h s e cor 25th and Av K ext
Peoples Congregational Church, 220 Waddell
Peppard Mathew J (Mayme), h 800 Av B
PEPPER FRANK J, Chief Clk Fredk S Morse, h 812 Av I
Pepper Harry (Belle), plmbr, h 712½ 8th
Pepper John L (Rose), h 129 Banyan pl
Perez Horacio, helper Alvarez Co, r 621 Av D
Perky Lila Mrs, b R C Perky
Perky Righter C (Juanita M), sec-treas Fla Keys Corp, h Av U s w cor 10th
Pero Stavro (Euphinia), confr 610 12th, h same
PERO THEODORE (Cresi), Propr Pero's Ice Cream Parlor 705 Av D, Tel 460-X, h 715 Av D

STEWART & HOLLOPETER
Real Estate, Rentals, Loans, Insurance
222 ELEVENTH STREET PHONE 1060

PERO'S ICE CREAM PARLOR, T Pero Propr, Wholesale and Retail Ice Cream, Confections, Etc, 705 Av D, Tel 460-X (See left inside lines)
Perotti Angeline, b Louis Perotti
Perotti Morris, helper, b Louis Perotti
Perpall Charles R (Carrie), chauf Eureka Dry Cleaning Co, h 519 22d
Perpall Chester E (Mabel), marker Miami Laundry, h 244½ Colorado av
Perpall John J (Anita M; Clark & Perpall), bicycle repr 120 Av C N, h 244 Colorado av
PERRINE GRANT LAND CO, Fredk S Morse Agt, 302½ 12th
Perry Alton H (Nanette H), pres Pan Amer Coll of Com, h Av U n w cor 10th
Perry Audrey N, steno Pan-Amer Coll of Com, b A H Perry
Perry Augustus L (Marie), h 728 10th

MILLWORK
SCREENS
BISCAYNE NOVELTY WORKS
23 Ave. E. North, near Wood St.

W. & S. GROCETERIA—Self-Serve Store
WALKER-SKAGSETH CO.
306 Eleventh St.
Phone 1030
CASH BUYS IT FOR LESS
STAPLE AND FANCY GROCERIES
FRUITS AND VEGETABLES

BICYCLES
Renting and Repairing
Our Motto: "QUALITY and SERVICE"
IVER JOHNSON
908 Avenue D
B. G. HEWITT & CO.

ANDERSON & CHAILLE
REAL ESTATE and INVESTMENTS
206-207 Fidelity Bank Bldg. Telephone Connection

PERRY C H (Mary S), Jobber in Wind Mills, Gasoline Engines, Pumping Machinery, Farm Tractors and Lighting Systems, 423 14th, Tel 1138, h 430 20th (See page 21)
Perry Evans A (Helen), caretkr Masonic Temple, h 1115 15th
Perry Hank, junk 1518 Av D, r same
Perry Henry, student, b 625 20th
Perry Nanette H Mrs, sec Pan-Amer Coll of Com, h Av U n w cor 10th
Perry Oliver E (Lydia), lab, h 332½ 14th
Perry Thomas J (Laura), foremn F E C, h 625 20th
Perry Wm A, ship clk Swift & Co, b 625 20th
Perry Wm G, propr Red Cross Pharmacy, h 525 Av C
Perry Wm W, tel opr, b 1115 15th
Perryman Walter I (Frances), agt Met Life Ins Co, h s s 18th 2 e of Columbia av
Peters Alfred C (Lucy), electn E A Robinson, h 248 Johnson

H. L. Clark & Sons
1113 Avenue C Tel. 877
CONTRACTORS and REAL ESTATE

Peters Charles (Mabel), foremn J B Orr, h n s 21st 1 e of Lawrence dr
PETERS C ARTHUR (Julia F), Dist Agt Coe-Mortimer Co and American Agricultural Chemical Co, Fertilizers 2d fl Ralston Bldg, Tel 1105-X, h 127 11th
Peters Edgar (Ethel), phys 302 Burdine bldg, h 115 5th
PETERS THOMAS J, Pres Magic City Lumber Co, res Peters Fla
Peterson Anna Mrs, hairdresser, r 203 13th
Peterson Arthur L (Mary), carp A H Pelsang, b 401 Cordova av
Peterson Emanuel (Sarah), pntr, h 401 Cordova av
Peterson Frank A (Virginia), adv agt, h 214 13th
Peterson Matilda Mrs, r 1230 10th
Peterson Otto N (Auto Machine & Mfg Co), b 1409 Av L

The Carmichael-McCalley Co. Inc.
CONTRACTORS AND BUILDERS
921 Avenue C
Phone 964

PURE FOOD GROCERY Inc.
"The Cash and Carry Store"
Phone 453-X
L. S. CLOPTON, Mgr.
815 Twelfth St.

MIAMI FURNITURE COMPANY
Dealers in New and Slightly Used Furniture
DEPARTMENTS: Credit, Repair, Packing and Shipping
806-808 AVE. D Our Motto—You above all MUST be Satisfied PHONE 28-X

ROYAL PALM TRANSFER CO.
O. A. McNEIL, Propr.
AUTOMOBILES FOR HIRE

Office Halcyon Hotel
PHONES:
Office - - 695
Depot - - 243
Garage - 965
Stable - - 46

Petremont Frederick (Jessie M), boat bldr Purdy Boat Co, h 130 11th
Petropol Louis, chef Belmont Restr, r 610 Av C
Pettis David A (Dorcas), supt City Stables, h 812 15th
Pettis Marshall P, service man The Electric Garage, b 812 15th
Pettis Mary, b 812 15th
Pettis Virgil C, clk, b 812 15th
Pettit C Virgil, dftsmn H H Mundy, r 10 Fort Dallas Park
Pettit Clara, b 722 Palm av
Pettit John, farmer, h w s Av M 1 s of 20th
Petty Roy S, gas eng, b 600 Av D ext
Petty Vernon, chauf, b 600 Av D ext
Petty Walter S (Camilla), carp, h 600 Av D ext
Pfeiffer Charles, student, b 221 7th
Pfeiffer George W (Sarah), contr, h 221 7th
Pfeiffer Harry, student, b 221 7th

STANDARD REALTY CO.
REAL ESTATE, RENTALS, LOANS
219 12th St. FIRE INSURANCE Phone 540

Pfeiffer Leo, student, b 221 7th
Pfeiffer Wm J, s w cor 11th and Av A
Pfender Fritz H (Mary), dredgman, h 429 2d
Pfenning Robert G, meat ctr P Ullendorff Co, b W B Blakey
Phelps Bert A (Naomi), pntr Jenkins & Frey, h n s 12th opp Av X
Phelps Etta W (wid Wm C), b 204 8th
Phelps LeRoy B, messr, b B A Phelps
Phelps Naomi M Mrs, clk Roberts Bros, h n s 12th opp Av X
Phelps Wilbur C, b 204 8th
PHILADELPHIA UNDERWRITERS OF PHILA PA, T N Gautier Agt, 304-5 Burdine Bldg
Philips Laura D (wid Wm I), bkpr P Ullendorff Co, b 1004 Av K
Phillipp Iowa, tchr High School, b 722 Av B
Phillips Alex I, bottler, b 400½ Av J

EVERYTHING IN BUILDING MATERIAL
Paints, Oils, Etc.
Georgia Lumber & Supply Co.
Office and Yards, Ave. D and 5th St. Phones 1190-1191

Automobile Tires
MIAMI TIRE CO.
331-343 Eleventh St. Phone 559

JEWELER AND MANFG. OPTICIAN
OSCAR W. MAYNARD
Licensed by Fla. State Optical Board. Lenses duplicated same day received
313 TWELFTH ST MIAMI, FLA.

WATERS REALTY CO., 215 11th
REAL ESTATE, RENTALS and INSURANCE
Farm and Timber Lands

TRY IT
Coca-Cola
Miami Coca-Cola Bottling Co. Phone 120

Phillips Amos (Essie), driver Pinapa Bott Co, h n s Marks 2 e of Columbia av
PHILLIPS BROS (Wm C, Joseph D and J Maynard Phillips), Marine Hardware, Gas Engine Supplies, Fishing Tackle, Etc, 1220 Av D, Tel 362 (See left bottom lines)
Phillips George L, b Amos Phillips (U S N)
Phillips Herbert M Rev (Cliff), pastor Church of Christ, h 1120 13th
Phillips Ivey M, marker Miami Laundry, b 414 7th
Phillips James (Mamie), b 219 Horner av
Phillips James H (Beulah), carp, h 400½ Av J
Phillips John S (Pet), capt police, h 120½ Av D N
PHILLIPS JOSEPH D (Cora; Phillips Bros), h 417 22d
PHILLIPS J MAYNARD (Phillips Bros), h houseboat N River Dr bet 14th and 15th (U S A)
Phillips Raymond, chauf J W Seybold, r 321 12th
PHILLIPS WM C (Phillips Bros), res Eufala, Ala

When You Place Your Next Order Insist on Shipment through the DADE GROCERY CO.
PROMPT ATTENTION TO MAIL ORDERS 312 1st St. Tel. 286

PHILLIPS WM I (Estelle I), Real Estate and Investments 151 12th, Tel 961, h 805 Biscayne Drive, Miramar (See adv opposite Classified Business Directory)
PHILPITT MARSHALL S, Mgr S Ernest Philpitt, r Y M C A
PHILPITT S ERNEST, Pianos, Organs, Player Pianos, Victrolas, Musical Instruments, Sheet Music, Etc, 1106 Av D, Tel 557-X (See right top lines)
PHOENIX ASSURANCE CO OF LONDON, J H Talley Agt, 202 Lawyers Bldg
PHOENIX INSURANCE CO OF HARTFORD, T N Gautier Agt, 304-5 Burdine Bldg
Pickert Willis A (Elizabeth), h n e cor 7th and Collins av, M B
Piepenschneider Otto (Lena), propr Busy Bee Bakery, h 118 Av D

USE THE FAMOUS NEIGHBOR OIL
CLEANS, POLISHES, LUBRICATES and REMOVES RUST

Repairing Painting Machine Work
CENTRAL GARAGE
Storage Tires Accessories
1310 Ave. D VULCANIZING Phone 392-X

THE SOUTHERN BANK AND TRUST CO.
Respectfully Invites Your Patronage. Capital $100,000
State, County and City Depository. 429 12th Street

City Lots Farm Land Groves
JEFFRIES
210 12th St. PHONE 66

Pierce Charles, b 1118 8th
Pierce Charles, b 315 Cordova av (U S N)
Pierce Charles W, caulker, h 315 Cordova av
Pierce John, cigarmkr Peacon & Son, res Cocoanut Grove
Pierce Mary E (wid Joseph), b 704 Av G
Pierce Wm H (Agnes), fisherman, h 907 17th
Pierson Robert, carp, h n s 5th bey limits
Pierson Wm H, h 118 6th
Pike George W (Mary L), car repr F E C, h 923 2d
Pilkington George J, boat bldr 1st and river, h same
Pinapa Bottling Co (C J Huelsenkamp), 800 Av D ext
PINAPA CO, C J Huelsenkamp Pres; We Are the Producers of Pure Pineapple Juice Put Up As a Pineapple Punch for Family Use, 800 Av D ext, Tel 767-X
Pinder Annice Mrs, attndt Smith's Casino, b Jeremiah Pinder
Pinder Arthur B, fisherman, b 433½ 2d (U S N)

JOHN W. CLAUSSEN
General Insurance, Surety Bonds, Mortgage Loans
200 Ralston Bldg., 1102 Avenue C. Phone 1103

Pinder Camille, b 504 20th
Pinder Charles P (Lucile), fisherman, h 415 Bay
Pinder Chester R, fire dept, b 627 7th
Pinder Curtis (Bertha), fisherman, r 433 2d
Pinder Erena, b 514 21st
Pinder Euphemia, r 506 Boulevard
Pinder Everett L, marine eng, b 2115 Av H
Pinder Harry E, lineman, b 522 Poinciana av
Pinder Henry L (Emena), fishermn, h 514 DeLeon av
Pinder Herbert, b 225 3d (U S N)
Pinder Herman, clk, b 332 5th
Pinder Jeremiah (Annice), gardener, h e s Biscayne av 1 n of Collins av, M B
Pinder Joseph jr, lab, r 506 Boulevard
Pinder Joseph A (Adrianne), fisherman, h 225 3d
Pinder J Arthur, carp, h 433½ 2d
Pinder Livingston E (Ella), carp, h 520 8th
Pinder Louis P (Nellie), fisherman, h 831 6th

Peninsular Metal Co. Cor. 7th ST. and AVE. G PHONE 482-R
METALS, RUBBER, BONES, SCRAP IRON, ETC.
Automobile Parts for All Makes Second Hand Pipe and Machinery

MIAMI FISHERIES CO., Inc.
Wholesalers of Fancy Spanish and King Mackerel
Phone 935

HUGHES SEED COMPANY
SEEDS and INSECTICIDES
PHONE 75-XI Established 1898 1406 AVENUE D

Pinder Morris C (Edna; Wm A Pinder & Son), h 619 7th
Pinder Philip G, plstr, b 433½ 2d
Pinder Priscilla (wid Joseph), h 506 Boulevard
Pinder Reginald, boatman, r 506 Boulevard
Pinder Rosa M, clk City Board of Health, b 2020 Av I
Pinder Russell W, fisherman, b 433½ 2d
Pinder Stanley (Stella), bottler Miami Coca-Cola Bot Co, h 330 5th
Pinder Walter D, fisherman, b 225 3d
Pinder Whitmore (Olivia), cook, h 504 20th
Pinder Wm A (Regina; Wm A Pinder & Son), h 627 7th
Pinder Wm A & Son (Wm A and Morris C), cigar mfrs 619 7th
Pinder Wm C, clk Am Ry Exp Co, b 332 5th
Pinder Wm F (Alice), seaman, h n s Pine 2 w of Av H ext
Pinder Wm G (Dora), fruit packer, h 1008 5th

RAILEY-MILAM HARDWARE CO.
Hardware, Building Material, Sash, Doors and Blinds, Farming Implements, Wagons, Paints and Oils, also Ship Chandlers
413-419 TWELFTH STREET TELEPHONE 930

Pinder Wm T (Nellie), opr Av D bridge, h 2115 Av H
Pine Edmund A, b J A Pine (U S A)
Pine Fred W (Inez), county solr 4 Court House, h 1020 16th
Pine James A (Ada M), yachtsman, h houseboat, Boulevard n of 11th
Pine Mary A, bkpr Frank T Budge Co, b J A Pine
Pinelli Joe (Eunice), lab, h s w cor Flagler Park and F E C
Piner August T (Mary), carp, h houseboat Boulevard ft of 6th
Piner Victoria, clk, b A T Piner
Piner W E, launchmn Bowers Sou Dredg Co,
Pinter Mae, cashr, b 628 20th
PIONEER CORNICE WORKS, J E Wilson Propr, Manufacturers Cornice and Sheet Metal Work, Steel Ceilings, Tanks, Roofing of All Kinds, 804 Av D, Tel 122 (See adv inside back cover)

JEFFORDS-WAY MACHINE CO.
Marine Repairs MACHINISTS Marine Hardware
18th ST and AVE G. 300 Ft. Frontage on Miami River PHONE 271-R

Residences, Business Properties, Farms, Groves, Cattle Lands
Rentals, Insurance and Abstracts, 22 Salesmen with Automobiles at Your Service.
TATUM BROS. COMPANY 212 and 214 12th St. Tel. 10

OVERLAND CARS

Republic, Mohawk Goodyear TIRES
VEEDOL OIL AGENCY

J. T. WEATHERS
1008-1010 Ave. C. Next to Postoffice
GARAGE Phone 165 SUPPLIES

Talk to the Tatums! 10

East Coast Lumber & Supply Co.
"EVERYTHING TO BUILD YOUR HOUSE"
"EVERYTHING TO SHIP YOUR CROP"
PHONE 381 - - - - 6th ST. AND AVE. E

Piper Fannie (wid Wm E), h 7 Av B N
Piper Gladys T Mrs, clk W U Tel Co, b 7 Av B N
Piper Harry C (Louise J), h 1812 Brickell av (USN)
Piper Leland W (Gladys T), driver Miami Laundry, b 7 Av B N
Pirie David, plasterer, b 620 7th
Pitt Wm T, r 216½ 12th
Pittman Owen W (Emma A), dep collr Int Rev, h 536 12th
Pittman Theresa, steno, b 536 12th
Pitts G L, flgmn F E C, r 314 7th
Plancon Pol C, vocalist, r 135 10th
Platt Wilford A (Anita), carp, h e s Citrus rd 1 s of 12th
Pleune Wm (Ruth), carp, h s s Richmond 4 w of Columbia av
Plikansky Morris (Evelyn), propr The Century Clo Store, h 614 13th

Realty Securities Corporation
Owners and Sales Agents of Suburban Properties
1109 Avenue C REAL ESTATE INVESTMENTS Phone 479

Plummer Charles (Lillian), bkpr, h s s N Park dr 1 w of Av D ext
Plummer Charles B (Lillian), mgr C H Perry, h s s N 25th 1 w of Av D
Plummer Clara M (wid James F), r 1028 14th
Plummer James H (Phyllis V), clk, h 2120 13th
Plummer Oscar C (Mamie), cond F E C, h e s Broadway 2 s of Johnson
Pluss Susan Mrs, r 142 11th
Pocock Cleopatra L, clk Hotel McCrory, r same
Pocock Howard S (Charlotte), huckster, h 916 6th
Pocock Mary H (wid Walter), b 916 6th
Pogdon Florence Mrs, r 411 5th
Poland Benjamin F (Lottie), clk Tip Top Gro Co, b 1008 1st
Police Headquarters, City Hall
Polk Earl H, chauf Fredk S Morse, b 734 10th

Engineering Contractors Biscayne Engineering Co.
Bank Bay Biscayne Bldg.
Surveys Estimates, Sewers, Irrigation and Drainage
Pavements, Concrete Work, Maps and Blue Printing

John E. Withers Transfer and Storage Co., Inc. Av. C and 2d Tel. 360
FIREPROOF STORAGE, BAGGAGE and HEAVY HAULING, PACKING and FORWARDING

Art Stone Construction Company
CONTRACTORS AND BUILDERS
Handlers of Cement
ALL KINDS OF ARTIFICIAL STONE AND CEMENT WORK
TEL. 334 606 Av. D

The Biscayne Pharmacy
NYAL CHOCOLATES
CARL J. ERICSON
Proprietor
Corner Ave. D
and Twelfth St.

POLK R L & CO (R L Polk, J Wiggins), Publrs Miami City Directory, Office 414 Realty Bldg, Jacksonville Fla, P O Box 463

Pollock G I, flgmn F E C, b 322 14th

Ponce C L, flgmn F E C, b Hotel Frances

PONCE MARIANO, Spanish Flooring Tile 1012 Av D ext, h same (See page 21)

Pool Clara (wid Thomas E), h houseboat N River dr bet 9th and 10th

Pool Virgil L, b Mrs Clara Pool (U S N)

Poole Georgia A Mrs, h 620 20th

Poore Charles A (Miami Exchange), 722 Av G

Pope Agnes R (wid John G), h 713 Palm av

Pope Annie S, b 713 Palm av (U S N)

Pope John M, flgmn F E C, b 713 Palm av

Pope Mary A, tchr, b 713 Palm av

Pope Susie D, reporter The Metropolis, b 713 Palm av

MIAMI AUDIT COMPANY
Public Accounting and Auditing
ROOM 7 REAL ESTATE BLDG. PHONE 1132

Pope Wm E (Alice), lino opr The Metropolis, h 1617 Av I

Pope Youel G (Mildred), b 509 10th (U S A)

Poppell Wiley W, helper Jenkins & Frey, b 205 Av C N

Poppell Wm W (Alva), clk F E C, h 508 10th

Poppendick Herman C (Jessie), watchmkr F A Walker & Co, h 520 Lawrence dr

Porter Alonzo P (Ada), clk R B Porter, h 508 Biscayne dr

Porter A Marten (Florence), carp, h 1301 DeSoto av

Porter Eugene (Mamie J), farmer, h 312 Av C N

Porter Helen, b 1612 Lawrence dr

Porter Maude M, clk Kress, b 224 Av R N

Porter Robert B (Minna B), produce 702 Av D, h 330 7th

Porter Sherley H (Maria F), foremn Dade Electric, h 1125 Bruce

DRAKE LUMBER CO.
MANUFACTURERS--WHOLESALE AND RETAIL
YELLOW PINE LUMBER. MILLS at PRINCETON; YARDS, MIAMI
PHONE 188 327-329 SIXTH STREET

HARRY V. SIMONS THE TAILOR-MADE MAN
Styles from Broadway to Miami - 1102 Avenue D

Cook with Gas
MIAMI GAS CO.
407 12th STREET
TEL. 58

Steinway
Kranich & Bach
and other Pianos
and Players
Estey Organs
Q.R.S. Rolls

S. ERNEST PHILPITT
PIANOS
1106 Avenue D.

Victrolas
Victor Records
Musical
Instruments
Sheet Music

Porter Wm, tkt clk F E C pass sta, res Larkins Fla
Porterfield J Edward, blksmith G M Dykes, r Manhattan Hotel
Posey Alexander H (Mary G), trucker, h 920 11th
Post Frances R, b 1113 Av H
Post Leon F, carp, b 1113 Av H
Post LeRoy A, slsmn Miami Tire Co, r 231 13th
Poston Fred R (Estelle), ship clk Armour & Co, h 324 2d
POTTER BURR S (Edythe L), clk Fredk S Morse, h 709 9th
Potter Mildred, clk P O, res Cocoanut Grove
Potts Curtis (Lena), propr Shoe Hospital, h 510 Poinciana av
Potts Ira F (Vivian), shoemkr Shoe Hospital, h 508 Poinciana av
Potts John O, b 510 Poinciana av (U S A)
Potts Joseph (Pearl), electn, h n s 23d 1 w of Columbia av

E. F. MacVeigh Co. 318½ 12th St., Rooms 1-2-3 PHONE 59
GENERAL INSURANCE
BONDS OF ALL KINDS

Poulos James (Seminole Cafe), r 532 12th
Poulson Ernest N, shoemkr Miami Shoe Shop, b 411 2d
Poulson Ole E (Nellie; Sanchez-Poulson Co), h 411 2d
Poulson Sarah J (wid R N), b 411 2d
Pouncey Newton (wid J A), b C V Dean
Powell Annie, mlnr Burdine's, r 109 12th
POWELL BENJAMIN I (Kate), Pres Dade County Furniture Co, h 121 7th
Powell Carrie S (wid Lloyd), b 808 13th
Powell Elmer K, b 405 Cordova av (U S N)
Powell Frank, slsmn, b 700 Av K
Powell George W, b 405 Cordova av
Powell Irving C, b 405 Cordova av (U S A)
Powell John C (Augusta P), chauf, h 1624 11th
Powell J Arnold, chauf Consolidated Gro Co, b 700 Av K

BISCAYNE NOVELTY WORKS
A. H. RAMSEY, Prop.
23 Ave. E. North, Near Wood Street
SCREENS, STORE FITTINGS, MOULDINGS AND MILL WORK OF ALL KINDS

Biscayne Electric Supply Co.
Electrical Contractors, Supplies and Fixtures
1108 Ave. D Phone 24
Agent for Columbia Mazda Lamps, Hot Point Heating Appliances, Western Electric Motors and Emerson Fans

The Exotic Gardens
Nurserymen and Landscape Designers
FLORISTS
Choice Flowering and Foliage Plants, Roses, Palms, Shade and Tropical Fruit Trees. Plans and Estimates Given on Landscape and Grove Plantings. Retail Store and Office, 801 12th St. Tel. 453-R
Nurseries Broadway West of Railroad
JAMES DONN, Mgr
Phone 271-X

Fidelity Bank and Trust Co.
Capital, $150,000.00. Surplus and Profits, $38,000.00

Powell J Frank, chauf Consolidated Gro Co, b 700 Av K
Powell LeRoy L (Edna), chauf, b 405 Cordova av
Powell Lewis T (Lila), carp, h 405 Cordova av
Powell Otis (Ida), chauf I E Schilling Co, h 700 Av K
Powell Robert B, b 405 Cordova av (U S N)
Powers Ernest (Arvilla), meat ctr P Ullendorff Co, b 321 7th
Powers Fred B (Blanche M), salesmn Tatum Bros, h 1901 11th
POWERS GROCERY CO, James U G Patterson Pres, Grocers and Fresh Meats, 406 12th
Powers Herbert E, clk, b 318 Houser
POWERS JAMES M (Lillian R), Sec-Treas Miami Land & Development Co, h 1835 11th
POWERS JOHN (Ann), Pres and Genl Mgr Indian River Provision Co, h s w cor Central and Poinsettia avs, B V
Powers J Cecil, meat ctr P Ullendorff Co, b 321 7th

H. L. Clark & Sons
1113 Avenue C Tel. 877
CONTRACTORS and REAL ESTATE

Powers Leona J, b John Powers
Powers Wm (Bertha), carp, h 318 Houser
Powers W Harold (Mabel H), h 127 Central av
Praetorius Alice E, opr So Atl Tel Co, b 313 Bay
Praetorius Edward J (Barbara), carp, h 313 Bay
Praetorius Edward L (Lehman Electric Works Co), b 313 Bay
Praetorius Louise C, opr So Atl Tel Co, b 313 Bay
Prain Arthur, collr, r 828½ 4th
Prain Pauline, h 828½ 4th
Prather Walter W (Olive E), civ eng Biscayne Eng Co, h s s Buena Vista dr 2 e of Northern blvd, B V
Pratt Apartments, w s Collins av 4 n of Biscayne av, M B
Pratt Charles G (Florence), painter, h 501½ 12th
Pratt Ella M, b 501½ 12th

When You Think of Drugs Think of ELBRE'S Rexall Store
Look for This Drug Sign
ELBRE'S KODAKS DRUGS
Pero's Ice Cream Parlor
705 Avenue D
Wholesale and Retail
PURE, WHOLESOME and DELICIOUS
Telephone 460-X
DAY and NIGHT GARAGE
Automobiles and Motorcycles, all kinds of Accessories and Repairs. Nothing but Expert Mechanics.
316-318 AVE. C. PHONE 265

FLORIDA FURNITURE CO.
COMPLETE HOUSE FURNISHING
T. H. BOGUE, Sec. and Treas. 308, 310 and 312 Eleventh St

Pratt Fred J (Josephine), chf yeoman U S N, h Pratt apts, M B
Pratt Jessie M, tchr North Side School, b 501½ 12th
Pratt Kenneth W, b Pratt apts, M B (U S N)
Prentice Lillian, steno Florida East Coast Growers Assn, b 1021 14th
Preston J A, b 1804 Av D
Prescott Laura (wid Wm V), b 1 Eavon av
Prescott Marion M, carp, b Elizabeth Wilson
Pressett Annie L (wid Lewis), b 720 Av C
Preston Thomas H (Isabelle), painter, h 912 Av L
Price Carleton H, b 135 9th
Price Effie A, steno Dade County Title Ins & Trust Co, b 1516 12th
Price H Winfield, b 517 Palm av
Price James H (Georgia), switchmn F E C, h n s 17th 4 e of Columbia av
Price Lucy B (wid Henry C), h 135 9th
Price Mitchell D (Clara V; Price & Price), h Miami av nr limits

STANDARD REALTY CO.
REAL ESTATE, RENTALS, LOANS
219 12th St. FIRE INSURANCE Phone 540

Price Richard A, chauf, h 517 Palm av
Price Thomas E (Marjorie C), atty 422½ 12th, b Wm H Price
Price Turner A, b 517 Palm av (U S A)
Price Wm H (Mattie L; Price & Price), h w s Lawrence dr 1 s of 13th
Price Wm P, painter, r 334 1st
Price-Williams John F (Jane), auto mech, h 711 9th
PRICE & PRICE (W H and M D Price), Attorneys-at Law 422½ 12th, Tel 575
PRIDGEN HENRY R (Maggie M), Cashr and Bkpr Tatum Bros, h 2127 11th
Pridgen Maggie M Mrs, tchr Riverside School, h 2127 11th
Priest Henry W (May), chauf, b 113 Av L
Prime J Raymond (Ida), reprmn Miami Cycle Co, h 1821 Av H

THE ELITE LAUNDRY DRY CLEANING and PRESISNG
"Where Linen Lasts"
429 10th St. QUALITY and SERVICE Phone 802

Dorn-Schutt Co. FIRE INSURANCE PHONE 272-R 201-207 Eleventh St.

Automobile Tires MIAMI TIRE CO. 331-343 Eleventh St. Phone 559

Thos. S. Davenport Co.
RENTALS AND REAL ESTATE OF ALL KINDS
Miami City Property a Specialty PHONE 429 205 Twelfth Street

Prime Wm H (M Eleanor), elev opr Ralston bldg, h 403 Av C
Prince Clara A (wid R L), r 723 Palm av
Prince James G (Leona), pressmn The Hefty Press, h 507 DeLeon av
Principia Apartments, 319 14th
PRINGLE J L, Sec-Treas and Gen Mgr Biscayne Electric Supply Co, r 1108 Av D
Pringle Wm L (Ora), farmer, h Johnson and Allapattah dr
Prinz Karl (Ida), auto repr J W Seybold, h 227 Sewell dr
Prior Ernest H (Nellie), asst mgr Armour & Co, h 608 Av C
Pritchard Carleton C, dairyman n e cor Av Q and 18th
Prom Anna, steno The Herald, b 911 Av C
Prosser Calvin S, mail clk The Herald, b 1322 Av J
Prosser David, b 1322 Av J
Prosser Lew J (Anna), h 1322 Av J

MAGIC CITY LUMBER COMPANY
EVERYTHING IN BUILDING MATERIAL
Rickmers St., bet. Av. D. and R. R. PHONE 450

PROVIDENCE WASHINGTON FIRE INS CO OF PROVIDENCE R I, E F MacVeigh Co Agts, 318½ 12th
PRUDENTIAL LIFE INS CO, George A Reynolds Special Agt, 315-316 Burdine Bldg, Tel 329-R
Prunty Zella C (wid S C), h 615 Poinciana av
Pryor Sidney A (Maud), carp, h 224 2d
Puff W H, mach Jeffords-Way Mach Co, b R I Jeffords
Puffer Bessie (wid R W), h 822 Biscayne dr
Puffer Candace, b 822 Biscayne dr
Pugh Adaline E (wid Edwin W), tchr Central School, h 1210½ Av C
Purdom Viola, clk Crammond Food Shop, b 1008 S River dr
Purdy Arthur D, carp Purdy Boat Co, b E D Purdy
PURDY BOAT CO, E D Purdy Pres, F O Van

PHILLIPS BROS.
1220 AVENUE D
Marine Hardware Fishing Tackle

TRY IT
Coca-Cola
Miami Coca-Cola Bottling Co. Phone 120

RIVERSIDE CONFECTIONERY
E. STAVRIDES
813 Twelfth Street Phone 434

Ice Cream and Candy
Stationery, Periodicals
Cigars, Tobacco and Cold Drinks

THE SOUTHERN BANK AND TRUST CO., 422 12th ST.
Capital $100.000.00 Member Federal Reserve System

Deren Sec-Treas, Boat Designers and Builders, Foot of 18th, Miami Beach
Purdy Edward D, pres Purdy Boat Co, h Dade Co blvd 2 n of 18th, M B
Purdy George W (Mildred), carp Purdy Boat Co, h Dade Co blvd 1 s of 18th, M B
Purdy Hugh, b 2607 Brickell av
Purdy Robert C, boatbldr Purdy Boat Co, b E D Purdy
Purdy Walter F (Bessie), pumper F E C, h w s Columbia av 1 n of 17th
PURE FOOD GROCERY CO Inc, L S Clopton Mgr, "The Cash and Carry Store" 815 12th, Tel 453-X (See left inside lines)
Purvis Henry B, bicycles 1012 Av D, h 414½ 22d
Purvis Mattie E (wid L A), b 414½ 22d
Pusey Albert J (Marie), h 205 Morse
Putnal B W (Bertha), chauf, h n s 20th w of Citrus rd
Pyfrom Harry C, fisherman, r Ricou Fish Co

Undertakers and Embalmers
AUTOMOBILE EQUIPMENT
W. H. COMBS CO.
323 ELEVENTH STREET
Office Phones: 209-R1 & 209-R2
Private Ambulance Service

Pyfrom Harold T, h 1110 9th (U S A)
Pyfrom H Pauline, b E E Shaw
Pyfrom Priscilla (wid James), h 607 7th
Pyfrom Una B, dressmaker, r 607 7th
Pyles Jesse E (Mabel; Bryan & Pyles and Pyles & Roseberry), h 300 18th
Pyles & Roseberry (J E Pyles, H E Roseberry), proprs Riverside Drug Store, 830 12th

Q

Quackenbush Wm H (Cora), mach Jeffords-Way Mach Co, h 1127 15th
Quailey Wm H (Amelia), carp, h 1614 Lawrence dr
QUALITY SHOP THE, Nathan Goldman Propr, Women's Apparel 332 12th, Biscayne Hotel Block, Tel 503
Quan Sam, mgr Charlie Anson, r 1308 Av D

Real Estate
J. B. JEFFRIES
210 12th St. Phone 66

Thomas Awning and Tent Co.
1405 AV. D PHONE 435-R
Awnings, Tents, Sails, Tarpaulins, Curtains and Window Shades, Boat Awnings and Fenders, Screens, Venetian Blinds

E. B. Douglas Co
MIAMI, FLORIDA
Art Metal Filing Devices Fireproof

DADE COUNTY FURNITURE CO.
Complete House Furnishers
PHONE 81 409-411 TWELFTH ST.

Quarles John R (Minnie V), printer The Herald, h 335 Myrtle

QUARTERMAN EVA P (wid Joseph; Burdine & Quarterman), Vice-Pres The Tucker Shoe Co, h 1229 13th, Tel 1014-R

Quarterman Orlando A (Henrietta), boatman U S Eng Dept, h houseboat govt reservation, M B

Quarterman Wilmer E (Johnie), reprmn A H Pelsang, r 1106 Av L

Quatermass Harry C (Margaret), motorman, h w s Pomelo av 2 n of Grove

QUEEN INSURANCE CO OF AMERICA OF N Y, Dorn-Schutt Co Agts, 201-7 11th

Quigg Apartments, 413½ Av C

Quigg Fannie O (wid R M), h 314 4th

Quigg Frank G (Marion E), grocer 413 Av C, h 413½ same

Quigg Ralph, b 314 4th (U S A)

Studebaker Wagons
Railey-Milam Hardware Co.
413-419 12th St.
PHONE - 930

Quinn Apartments, 530½ 12th

QUINN-CALLAHAN PLUMBING CO Inc, J J Quinn Pres, J A Quinn Vice-Pres, G J Callahan Sec-Treas, 532 12th, Tel 323

Quinn Edith L, b 213 Av M North

Quinn Ella X, osteopath 14 Hippodrome bldg, r Royalton Hotel

Quinn James A (Catherine), v-pres Quinn-Callahan Plumbing Co, h 211 Pontiac

Quinn James F (Nola), plmbr Alex Orr, r 230 9th

Quinn John J (May; John J Quinn Co), pres Quinn-Callahan Plumbing Co, h 324 O'Reilly

Quinn John J Co (John J Quinn), sewer contrs 532 12th

Quinn J Park (Josephine), barber, b 213 Av M North

Quinn Richard N (Evelyn), com trav, h 1004 Av L

JEFFORDS-WAY MACHINE CO.
Marine Repairs MACHINISTS Marine Hardware
18th ST and AVE G. 300 Ft. Frontage on Miami River PHONE 271-R

Talk to the Tatums
Stocks and Bonds, Mortgages, Abstracts, City Property
Insurance, Country Property, Rentals
212 and 214 12th St.
PHONE 10

CALL PHONE 10

Republic, Mohawk Goodyear
TIRES

J. T. WEATHERS
Garage, Supplies, Repairs, Veedol Oil Agency
1008-1010 Ave. C Next to Postoffice Phone 165

OVERLAND
AUTOMOBILES

East Coast Lumber & Supply Co.
"EVERYTHING TO BUILD YOUR HOUSE"
"EVERYTHING TO SHIP YOUR CROP"
PHONE 381 - - - - 5th ST. AND AVE. E

J. L. SHULL FURNITURE CO. 813-815 AVENUE D
We Sell on Easy Payment Plan. Call and See Us Before Buying

R

Rabinovitz Morris (Bessie), dry gds 1009 Av D, h 631 11th
Racey Ralph E (Nellie), propr Racey's Sport Shop, h 303 Havana av
RACEY'S SPORT SHOP, Ralph E Racey Propr, Sportsmen's Headquarters, Golf, Tennis and Fishing Tackle, Everything for Sportsmen, Sign of the Tarpon, 153-155 12th, Tel 785
Rackley T Alvah (Lillian), flgmn F E C, b 407 Av D
Radel Edward H (Anna), h 1418 Av K
Radel Edward H jr, b 1418 Av K (U S A)
Radell Bernard L (Nancy), contr, h 145 Virginia av
Rae Edward T (Gertrude), foremn, h 839 19th
Raff Belnad (Clara), clk, h 1017 Av H
Raff Benjamin (Clara), h 1017 Av H
Raff Zena, slsldy Burdine's, b 1017 Av H
Rager John R (Jennie F), stereotyper, b 625 21st
Ragland Beulah, b 1209 Lawrence dr

Woodlawn Park Cemetery
Parklike, Peaceful, Picturesque, Perpetual Care--White
Orange Glade Road Office 1109 Avenue C Phone 479

Ragonet Eugene L (Maria), mech eng, h w s Osceola rd s of 20th
Ragonet Lucien, b E L Ragonet (U S N)
Ragonet Lucienne, b E L Ragonet
RAILEY FLEMING G JR (Alpha; Railey-Milam Hardware Co), h 1112 12th
RAILEY LILBURN R (Tillie), Attorney-at-Law 409-410 Burdine Bldg, Tel 63, h 1033 13th (See page 28)
Railey Lucy B, tchr Central School, b 1130 13th
RAILEY-MILAM HARDWARE CO (F G Railey Jr, M A Milam, Gaston Drake), Hardware, Building Material, Sash and Doors, Harness Mnfrs, Farming Implements and Ship Chandlery 413-419 12th, Tel 930 (See left center lines)
Railey Sallie B (wid Fleming G), h 1130 13th
Railsback Frank E (Dona B), b 104 Av B

Dade Electric
Electrical Contractors
237 Tenth St. Phone 828-X

Engineering Contractors Biscayne Engineering Co.
Bank Bay Biscayne Bldg.
Surveys, Estimates, Sewers, Irrigation and Drainage
Pavements, Concrete Work, Maps and Blue Printing

THE BISCAYNE PHARMACY
CARL J. ERICSON, Proprietor
NYAL REMEDIES CORNER AVENUE D and TWELFTH ST.

Raines Martin L (Irene), mgr Hotel Pershing, b do
Rainey Boyd E (Agnes G), h s w cor 11th and Collins av, M B
Rainey John C (Helen F), carp, h n s 24th 2 e of Av I
Ralstad Martin, contr, r 916 Av B
Ralston Building, 1102 Av C
Rambler Joseph T (Emily), bkpr Bowers Sou Dredg Co, h 931 6th
Rambo John G (Meta), dept mgr John Sewell & Bro, h 141 10th
Ramsey Addie D (Nellie), electn, h 718 Palm av
Ramsey Agnes Mrs, b W C Hill
RAMSEY ARCHIE H (Mary C; A H Ramsey & Sons), h Florida av s w cor 21st, Westmoreland Add
RAMSEY A H & SONS, (A H, John D and DeWitt), Proprs Biscayne Novelty Works, 23 Av E N nr Wood, Tel 521-X
RAMSEY DE WITT (Mattie; A H Ramsey & Sons), b A H Ramsey (U S A)

J. H. TALLEY 202 Lawyers Bldg. Tels: Office 272-X; Res. 949-X1
Insurance and Mortgage Loans

Ramsey Harry S (Mary E), cond F E C, h 225 Central av
Ramsey Henry K (Helen), b 233 18th (U S N)
RAMSEY JOHN D (Lillian; A H Ramsey & Sons), h 712 Av P
Ramsey Marshall M (Mattie), mach F E C, h 312 7th
Ramsey Mattie Mrs, furn rms 312 7th
Rand Edith, b 1300 Av B
RAND FREDERIC H JR (Rand & Kurtz), h 1300 Av B
Rand John H (Verna V), slsmn, h 625 21st
RAND & KURTZ (Frederic H Rand Jr, E B Kurtz), Attorneys-at-Law and Solicitors in Chancery 405-409 Lawyers Bldg, Tel 72 (See page 28)
RANDALL FAY P (Julia), Mgr Rental Dept Tatum Bros Co, h 808 Lawrence Drive

DRAKE PRODUCE CO.
WHOLESALE PRODUCE, GROCERIES, WRAPPING PAPER, PAPER BAGS
PHONE 652 327-329 SIXTH STREET

The Elliott Detective Agency
INCORPORATED
OUR OPERATIVES LICENSED AND BONDED
Room 5, Real Estate Bldg.
TELEPHONES Office 255, Res. 397-R2
CORRESPONDENTS EVERYWHERE

GAS FOR COOKING FOR LIGHTING FOR HEATING FOR POWER
MIAMI GAS CO. 407 12th St. TEL. 58

Steinway
Kranich & Bach
and other Pianos
and Players
Estey Organs
Q.R.S. Rolls

S. ERNEST PHILPITT
PIANOS
1106 Avenue D.

Victrolas
Victor Records
Musical
Instruments
Sheet Music

Randle Bernard H (Ethel May), foremn F E C, h s s 25th 1 w of Av D ext
Randle Jesse (Harriet), h 613 11th
Randle Valeria, b 613 11th
Ranger Joseph N (Alice), boatmn, h 1006 Av B
Ranger Laura F (wid W B), h 1608 7th
Ranger Nettie M, waiter Ye Wayside Inn, b 1608 7th
Ranger Purvitt, clk, b 1608 7th
Ranger Wm, doormn Hippodrome
Rank James W, helper L A Jones, b 205 Av C N
Rankin Ambrose E (Sadie), h 1509 Av R
Rankin Edwin J, aid U S Experiment Sta
Rankin George M (Elizabeth), foremn J B Orr, h 921½ 7th
Ranson Bertha, clk, r 135 9th
Rasmussen Ingar, h 327 14th
Rast Charles H (Anna), mason, h Western blvd 1 e of Av D
Rathbun Chester B (Effie), phone inspr, h 514 Cordova av

STEWART & HOLLOPETER
Real Estate, Rentals, Loans, Insurance
222 ELEVENTH STREET PHONE 1060

Rathbun Simeon B (Sarah), h 2026 13th
Rattray Malcolm E, clk C D Cates & Co, b 933 6th
Rattray Wm C (Adele), steward, h 933 6th
Rauch Henry, capt dredge "Florida," h same
Raudenbush Stella Mrs, waitress, h 144 11th
Raulerson C Frank, pres East Coast Cattle Co, res Ft Pierce Fla
Raulerson F W, watchmn, b D H West
Raulerson Hardie, b 115 Morse (U S A)
Raulerson Lawrence, clk E B Isler, b 525 20th
Raulerson Louise, sec-treas East Coast Cattle Co, res Ft Pierce Fla
Raulerson L A, v-pres East Coast Cattle Co, res Ft Pierce Fla
Raulerson Mayme A Mrs, housekpr Hotel Pershing
Raulerson Wm H (Fannie), carp, h 525 20th

B. G. HEWITT & CO. 908 AVENUE D BICYCLES
Our Motto: "Quality and Service" Supplies, Renting, Repairs

MILLWORK SCREENS
BISCAYNE NOVELTY WORKS
23 Ave. E. North, near Wood St.

W. & S. GROCETERIA—Self-Serve Store
WALKER-SKAGSETH CO.
Phone 1030 306 Eleventh St.
CASH BUYS IT FOR LESS
STAPLE AND FANCY GROCERIES
FRUITS AND VEGETABLES

ANDERSON & CHAILLE
REAL ESTATE and INVESTMENTS
206-207 Fidelity Bank Bldg. Telephone Connection

Rawlings Ella (wid K), clk Burdine & Quarterman, h 1021 Av B
Rawlings Ferdinand W, b 1021 Av B
Rawlins Muriel, steno First Natl Bank, b 638 12th
Rawlins Sadie E, steno Bank of Bay Biscayne, b 638 12th
Rawls Christopher C (Emma J; Rawls & Avant Co), h 1218 Av M
RAWLS & AVANT CO (C C Rawls, H T Avant, F E Crawford), Wholesale Lumber and Building Material, 3d fl Hill Bldg, 300½ 11th, Tel 201
Ray Clare M (Mabel Y), watchmkr O W Maynard, h 223 4th
Ray Leda M, student, b 437 2d
Rayburn Edward V, lab, b 603 7th
Rayburn Samuel B (Della), helper J E Withers T & S Co, h 603 7th
Rayes Sidney E, trainmn F E C, r Hotel Oxford
Raymond Glen A (Cora F), plant chf So Atl Tel Co, h 1614 12th

H. L. Clark & Sons
1113 Avenue C Tel. 877
CONTRACTORS and REAL ESTATE

Reabey Ameen (Annette), farmer, h 437 7th
Real Estate Building, 308 11th
REALTY SECURITIES CORPORATION, T O Wilson Pres and Treas, C D Benson 1st Vice-Pres and Atty, C A Avant Sec, Real Estate, Loans, Insurance and Sub-division Properties, 1109 Av C, Tel 479 (See right center lines)
REBOZO'S, Mrs A M Roseberry Propr, Drugs, Toilet Articles and Sundries 1814 Av D, Tel 1015-X
Rebozo Margaret, student, b 1624 18th
RECTOR'S CAFE, Jerry Galatis Propr, The Oldest and Best Restaurant, 320 12th, Tel 795 (See front cover)
RED CROSS PHARMACY, W G Perry, Propr, Drugs, Toilet Requisites, Prescriptions, Druggist Sundries, Cigars and Tobacco, 301 12th, Tel 34

MIAMI FURNITURE COMPANY
Dealers in New and Slightly Used Furniture
DEPARTMENTS: Credit, Repair, Packing and Shipping
806-808 AVE. D Our Motto—You above all MUST be Satisfied PHONE 28-X

The Carmichael-McCalley Co. Inc.
CONTRACTORS AND BUILDERS
921 Avenue C
Phone 954

PURE FOOD GROCERY Inc. "The Cash and Carry Store"
Phone 453-X L. S. CLOPTON, Mgr. 815 Twelfth St.

ROYAL PALM TRANSFER CO.
O. A. McNEIL, Propr.
AUTOMOBILES FOR HIRE
Office Halcyon Hotel
PHONES:
Office - - 695
Depot - - 243
Garage - 965
Stable - - 46

Redford Wm H (Jennie), carp, h 1220 8th
Redwine Emma E (wid John), furn rms 328½ 16th
Reed Curran A, clk Hotel Halcyon, r 214 13th
Reed George B (Angie M), farmer, h 107 Av L
Reed Mary J (wid H L), h 115½ 5th
Reed Talitha (wid Dorsey), r 214 13th
Reed Thomas J (Olive), farmer, h 604 Av P
Reed Winnie L, b 107 Av L
REEDER ROSS A (Belle), Auditor The Metropolis, h 218 20th
Rees Albert, eng dredge "Miami," h same
Reese Harry, chauf Brown & Avery, res Lemon City
Reese Jasper A, b M A Reese (U S N)
Reese Leonard L, clk Consolidated Gro Co, b M A Reese
Reese Mitchell A (Alice), farmer, h n s Johnson 1 e of Walker
Reetz Herman F (Lizzie), fruit grower, h n s 5th 1 e of Av W
Reeves John J, chauf, r 831 6th (U S A)

STANDARD REALTY CO.
REAL ESTATE, RENTALS, LOANS
219 12th St. FIRE INSURANCE Phone 540

Reeves Sarah (wid G W), h 831 6th
Reid Agnes (wid R J), b 609 12th
Reid Arthur C (Grace), clk Railey-Milam Hardware Co, h 1110 9th
Reid Clarence S (Moore & Reid), res Antilla, Cuba
Reid George S, investments 416½ 12th, h Buena Vista
Raid Harold, restr 329 11th, h 325 same
Reid Herman, doormn Fotosho, r Mechanic's Hotel
Reid Howard C (Sarah), h 643 13th (U S N)
REID JAMES R, Pres North Bay-Shore Land Co, 219 12th, res North Bay-Shore Inn, Lemon City
Reid John (Mabel), ftr Miami Gas Co, b 421 3d
Reid Lillian, tchr, b 1110 9th
Reiger Eugene (Teresa), eng, h 303 4th
Reilly Edward (Mary), draymn, h 510 10th
Reilly Eleanor M, b 1314 Av B

EVERYTHING IN BUILDING MATERIAL
Paints, Oils, Etc.
Georgia Lumber & Supply Co.
Office and Yards, Ave. D and 5th St. Phones 1190-1191

Automobile Tires
MIAMI TIRE CO.
331-343 Eleventh St. Phone 559

JEWELER AND MANFG. OPTICIAN
OSCAR W. MAYNARD
Licensed by Fla. State Optical Board. Lenses duplicated same day received
313 TWELFTH ST. MIAMI, FLA.

WATERS REALTY CO., 215 11th
REAL ESTATE, RENTALS and INSURANCE
Farm and Timber Lands

TRY IT
Coca-Cola
Miami Coca-Cola Bottling Co. Phone 120

REILLY JOHN B (Maria), Financial Agent James Deering Property 302½ 12th, Tel 875-R, h 1314 Av B
REILLY JOSEPH A, Vice-Pres The J A McDonald Co, b 1314 Av B (U S A)
Reilly Wallace, student, b 1314 Av B
Reimer Clara A Mrs, h 150 Central av
Reiner Francis, b John Reiner (U S N)
Reiner John (Mattie), carp, h s w cor 12th and Av X
Reiner Ruby, cashr, b John Reiner
Reisler Dora (wid Wm E), h 215 Av B
Reitzel Jerry, b 204 8th
Relman Wm (Sophia), mens's furngs 1105 Av D, h 336 7th
Remey John M, b 328 7th
Remey Sarah L (wid John W), b 328 7th
Renner Frank B (Mabel E), bkpr First Natl Bank, b 1125 12th
Rennix Cornelius S (Samantha), carp, h 312 Boulevard

When You Place Your Next Order Insist on Shipment through the DADE GROCERY CO.
PROMPT ATTENTION TO MAIL ORDERS 312 1st St. Tel. 286

Rensch Charles, trucker Chase & Co, b 207 Av C N
Repp Albert, farmer, h n e cor Alton rd and Canal, Miami Beach
Reyburn Florence, tel opr, b F S Wilson
Reyes S E, flgmn F E C, r Oxford Hotel
Reyner Bernard (Esther), watchmkr 229 12th, r 1414½ Av D
Reynolds Annette (wid J A), h 624 14th
Reynolds Charles R (Alice), firemn Miami E L & P Co, h 714 DeLeon av
REYNOLDS GEORGE A (Dora), Real Estate and Insurance, Special Agent Prudential Life Ins Co 315-316 Burdine Bldg, Tel 329-R, h 134 Santiago av, Tel 1034-X1
Reynolds LeRoy (Alline), h 233-a 18th
Reynolds Pearle D, steno The Metropolis, b 624 14th

USE THE FAMOUS
NEIGHBOR OIL
CLEANS, POLISHES, LUBRICATES and REMOVES RUST

Repairing Painting Machine Work
CENTRAL GARAGE
Storage Tires Accessories
1310 Ave. D VULCANIZING Phone 392-X

Safety Deposit Boxes THE SOUTHERN BANK AND TRUST COMPANY
FOR RENT 422 Twelfth Street

City Lots Farm Land Groves
JEFFRIES
210 12th St. PHONE 66

Reynolds Vera F, steno Prudential Life Ins Co, b 134 Santiago av
Reysen John H (Emma), carp Miami Construction Co, b 1127 Allapattah rd
Rezeau George G (Edith L), carp Biscayne Novelty Wks, h 223 Pontiac
Rezeau Gertrude, opr So Atl Tel Co, b 223 Pontiac
Rheney Charles E (Elaine), h 624 11th (U S N)
Rhinehart Mollie Mrs, furn rms 404 4th
Rhoden Angus R (Pauline), foremn, h 821 7th
Rhoden Ralph A, b 821 7th (U S N)
Rhodes Building, 314½ 12th
Rhodes Edward H (Mildred T), b 2804 12th (U S A)
Rhodes Melba, tchr Harris School, b 2000 Brickell av
Rhodes Mildred T Mrs, steno Lindsay Lmbr Co, b 2804 12th
Rhodes Richard I, student, b 119 10th
Rhodes Richard W (Oris), clothing 314 12th, h 119 10th
Riblet Madge E (wid John R), h 433 5th

JOHN W. CLAUSSEN
General Insurance, Surety Bonds, Mortgage Loans
200 Ralston Bldg., 1102 Avenue C. **Phone 1103**

Rice J A, repr Thorp & Knight, h 321½ Av D
Rice Lucius C (Alice T), b D H Farr
Rice Mittie, steno P A Henderson, b 1004 Av Q
Rice Mollie E (wid C J), h 832½ 12th
Rice Vincent R, r Y M C A
Rice Wm A, h 223 7th
Rich C M, pres Fla Keys Corporation 224 12th
Rich Harry (Amelia), carp, h n s 17th 4 w of Av D ext
Rich Horace S, h 101 McDonald av
Rich Nathaniel S (Josephine), auto mech J T Weathers Garage, h w s DeSoto av 3 n of 14th
RICH THOMAS W (Alice M; Thomas S Davenport Co), h 305 Av C
Richards Adam C (Rosa), h 447 4th
Richards Arthur S, ship clk Baker & Holmes Co, b 447 4th

Peninsular Metal Co. Cor. 7th ST. and AVE. G PHONE 482-R
METALS, RUBBER, BONES, SCRAP IRON, ETC.
Automobile Parts for All Makes **Second Hand Pipe and Machinery**

MIAMI FISHERIES CO., Inc.
Wholesalers of Fancy Spanish and King Mackerel
Phone 935

HUGHES SEED COMPANY
SEEDS and INSECTICIDES
PHONE 75-XI Established 1898 1406 AVENUE D

Richards Bartlett (Catherine), lab, h 311 Av J
Richards Clarence, mech Day & Night Garage, b 205 Av C N
Richards George M (Dora), h 108 Boulevard
Richards Harley J (Catherine), chauf Dade Gro Co, h 8 Av D N
Richards Laura L, drsmkr Burdine & Quarterman, b 447 4th
Richards Margaret B (wid James), housekpr Manhattan Hotel
Richards Matthew M (Teresita), foremn, h s s Woodlawn 2 w of Av D ext
Richards Wm L, plasterer, b 108 Boulevard
Richardson Charles O (Lillian M), h 2991 Brickell av
Richardson Horace J (Nina B), osteopath 217 12th, h 1204 Gardner
Richardson Ida L, h 123 7th
Riche Margaret L (Children's Specialty Shop), b 905 Av B

Railey-Milam Hardware Co. Hardware
413-419 Twelfth St. Phone 930

Richmond Investment Co (S H Richmond), 401 Burdine bldg
Richmond Samuel H (Edith M; Richmond Investment Co), res Cutler, Fla
Richter Charles W (Catherine), bkpr, h e s Tejon 1 s of Columbia av
Richter Reay, steno Wolf & Ewing Const Co, h 1004 11th
Rickmers Edna A (wid Andrew), h 1805 Brickell av
Ricou Anita G, b 1420 Av P
Ricou Ernest L (Margaret), sec and mgr Ricou Fish Co, h 1420 Av P
Ricou Fish Co, R R Ricou pres, E L Ricou sec-treas, 600 Ralston bldg, packing house n s river w of Av D
Ricou Inez L, b 1420 Av P
Ricou R R, pres Ricou Fish Co, res Jensen Fla
Riddle David E (Thelma), tel opr F E C, h 1217 Av K

JEFFORDS-WAY MACHINE CO.
Marine Repairs MACHINISTS Marine Hardware
18th ST and AVE G. 300 Ft. Frontage on Miami River PHONE 271-R

OVERLAND CARS

Republic, Mohawk Goodyear TIRES
VEEDOL OIL AGENCY

J. T. WEATHERS
1008-1010 Ave. C. Next to Postoffice
GARAGE Phone 165 SUPPLIES

EVERGLADE LANDS IN LARGE TRACTS
Farm Lands at Florida City, Fla.
TALK to the TATUMS
Bungalows and Building Lots in Riverside Heights PHONE 10 212-214 12th St.

East Coast Lumber & Supply Co.
"EVERYTHING TO BUILD YOUR HOUSE"
"EVERYTHING TO SHIP YOUR CROP"
PHONE 381 - - - - 6th ST. AND AVE. E

Riddle Florence (wid Shannon), b 1217 Av K
Riddle Lula, mlnr, b 1217 Av K
Riddle Rebecca, clk Lindsay Lmbr Co, b 436 2d
Riddle Wm A (Julia E), trucks 1300 Av D, h 2121 Miami av
Riddle Wm H (Mary M), h 170 McDonald av
Ridenour Ella B, b 1024 Av P
Ridenour Lenna, b 1024 Av P
Ridenour Oliver L (Sarah E), h 1024 Av P
Riechel Hakon, carp Ryan & Rutherford, r 200 Av D N
Rifkin Jacob (Mollie), dry goods 126 Av G, h 310 Rickmers
Riles Bert, carp, b 518 Poinciana av
Riles David S (Dora), carp V Chiacco, h 518 Poinciana av
Riles S Ernest (Nellie), clk Seminole Paint & Bldrs Supply Co, h 235 McDonald av
Riley Alberta, nurse, r 135 9th
Riley Daisy (Buehman & Riley), r 135 11th

Realty Securities Corporation
Owners and Sales Agents of Suburban Properties
1109 Avenue C REAL ESTATE INVESTMENTS Phone 479

Riley Daniel W, r 210 Av D
Riley Victor J (Rose), brickmason, h 626 18th
Rimmele Louise, cashr J W Seybold, b 512 Av J
Ring Richard J (Mary A), master mech F E C, h 134 10th
Ring R Warner, clk Miami E L & P Co, b 134 10th
Rio Vista Apartments, 634½ 12th
Riordan Catherine, clk E B Douglas Co, b 405 18th
Rippa Harry (Rose), grocer 831 1st, h 1218 Allapattah dr
Rippa Jack, r 415 Av D (U S A)
Rippa Joseph E, r 415 Av D (U S A)
Rippa Louis B, clo clnr 415 Av D, h same
Rippa Manuel, clk M M Rippa, b 425 8th
Rippa Moses M, ladies' wear 805 Av D, h 425 8th
Rippenbein Albert P (Rose), r 1406 Av C (U S M C)
Ritchie Horace G (Josie), boat bldr, h 531 20th

Engineering Contractors Biscayne Engineering Co.
Bank Bay Biscayne Bldg.
Surveys, Estimates, Sewers, Irrigation and Drainage,
Pavements, Concrete Work, Maps and Blue Printing

John E. Withers Transfer and Storage Co., Inc. Av. C and 2d Tel. 360
FIREPROOF STORAGE, BAGGAGE and HEAVY HAULING, PACKING and FORWARDING

Art Stone Construction Company
CONTRACTORS AND BUILDERS
Handlers of Cement
ALL KINDS OF ARTIFICIAL STONE AND CEMENT WORK
TEL. 334 606 Av. D

The Biscayne Pharmacy
NYAL CHOCOLATES
CARL J. ERICSON
Proprietor
Corner Ave. D
and Twelfth St.

Ritchie Phineas E, electn Southeast Electric Repair Shop, res Little River
Ritter John A (Josephine), barber 931 Av D, h 223 Havana av
Ritter Wm A, metermn Miami E L & P Co, b 223 Havana av
RIVERSIDE CONFECTIONERY, Evangelos Stavrides Propr, Ice Cream, Candy, Cigars, Tobacco, Cold Drinks, Stationery and Periodicals 813 12th, Tel 434 (See left inside lines)
RIVERSIDE DRUG STORE, Pyles & Roseberry Proprs, Prescriptions, Candies, Cigars and Soda, 830 12th, Tel 425-R
Riverside Fish Market (J I Morris), N River dr s w cor 12th
Riverside Meat Market (A L Davis), 1209 Av J
Riverside M E Church, South, 1609 12th
Riverside School, e s Lawrence dr 1 n of 15th
Riverview Apartments, 643 13th

MIAMI AUDIT COMPANY
Public Accounting and Auditing
ROOM 7 REAL ESTATE BLDG. PHONE 1132

Rizer Charles H (Mary), h e s Av X 2 n of 15th
Rizer Wilfred (Vannie), carp, h e s Av X 2 n of 15th
Roach Arvil T (Altie), carp, h 321 Av L
Roach Charles M (B Pearl), h 640 18th (U S A)
Roach Wm J (Lillian), carp, h n s 17th 1 w of Northern blvd
Roache J B, h 22 Fort Dallas Park
Robarts Emma (wid David), b 506 Poinciana av
Robarts James B (Ada), jeweler 121 Av C N, h 506 Poinciana av
Robbins C Fountain, collr Atl Furn Co, h Bertha and Allapattah dr
Robbins Eugene F, boatmn, b 506 10th
ROBBINS HAYES (Anna G), Mgr Ladd & Nichols, h 204 8th
Robbins Joseph A (Lillian), auto pntr, h n s 20th 4 e of Citrus rd
Robbins J M (Jeannette), b 101 McDonald av

DRAKE LUMBER CO.
MANUFACTURERS--WHOLESALE AND RETAIL
YELLOW PINE LUMBER. MILLS at PRINCETON; YARDS, MIAMI
PHONE 188 327-329 SIXTH STREET

HARRY V. SIMONS THE TAILOR-MADE MAN
Styles from Broadway to Miami - 1102 Avenue D

Cook with Gas MIAMI GAS CO.
407 12th STREET TEL. 58

Steinway
Kranich & Bach
and other Pianos
and Players
Estey Organs
Q.R.S. Rolls

S. ERNEST PHILPITT
PIANOS
1106 Avenue D.

Victrolas
Victor Records
Musical
Instruments
Sheet Music

Robbins Minnie, b J A Robbins
Robbins Wm R (Annie), foremn Miami Roofing Co, h 1004 Av Q
Roberts Agnes, h 103 Virginia av
Roberts Albert P (Sarah A), janitor Central Grammar School, h 626 7th
Roberts Alice (wid Benjamin H), b 709 Av H
Roberts Avery (Laverna), fishermn, h 411 Horner av
Roberts Benjamin (Emeline), fishermn, h 228 Rickmers
Roberts Bloxham (Lillie), mach hd Biscayne Novelty Wks, h 414 Waddell
ROBERTS BROS (Edward A Roberts and Walter C Roberts), Dry Goods, Ready-to-Wear, Men's Furnishings, Millinery and Shoes 325 12th, Tel 709 (See back cover)
Roberts Charles A, pntr, r 4 Av D N
Roberts Charles A G, b 443 3d (U S N)
Roberts Charles M (Ruby), fishermn, h 828 4th
Roberts Edward, film opr Airdrome

E. F. MacVeigh Co. 318½ 12th St., Rooms 1-2-3 PHONE 59
GENERAL INSURANCE
BONDS OF ALL KINDS

ROBERTS EDWARD A (Beulah M; Roberts Bros), h 1405 Av J, Tel 1177-X
Roberts Edward J (Blanche), fire dept, h 510 21st
Roberts Emma, slsldy E B Douglas Co, b 1305 Av J
Roberts Ernest, blksmith J A Dann Co, b 205 Av C N
Roberts E Louise, r 1801½ Av D
Roberts Frederick A, clk, b 517 Poinciana av
Roberts George M, student, b 828 21st
Roberts Guilford R, fishermn, b 1414 Av G
Roberts Harry C, fire dept, r 436 12th (U S A)
Roberts Hugh (Josephine), gardener, b 911 8th
Roberts Hugh jr, b 911 8th (U S A)
Roberts James B (Flossie), fishermn Miami Fisheries Co, h 614 18th
Roberts Joseph, fishermn, b 143 Bay
Roberts Joseph E (Bessie), carp, h 804 6th
Roberts Joseph J (Loretta), vessel capt, h 1213 14th

BISCAYNE NOVELTY WORKS
A. H. RAMSEY, Prop.
23 Ave. E. North, Near Wood Street
SCREENS, STORE FITTINGS, MOULDINGS AND MILL WORK OF ALL KINDS

Biscayne Electric Supply Co.
Electrical Contractors, Supplies and Fixtures
1108 Ave. D Phone 24
Agent for Columbia Mazda Lamps, Hot Point Heating Appliances, Western Electric Motors and Emerson Fans

The Exotic Gardens
Nurserymen and Landscape Designers
FLORISTS
Choice Flowering and Foliage Plants, Roses, Palms, Shade and Tropical Fruit Trees. Plans and Estimates Given on Landscape and Grove Plantings. Retail Store and Office, 801 12th St. Tel. 453-R
Nurseries Broadway West of Railroad
JAMES DONN, Mgr
Phone 271-X

Fidelity Bank and Trust Co.

Capital, $150,000.00. Surplus and Profits, $38,000.00

Roberts Joseph W, clk Dade Pharmacy, b 911 8th
Roberts Madeline, b 821 19th
Roberts Marion (wid H R), b 1305 Av J
Roberts Mary (wid G), b Wm Saunders
Roberts Mattie E (wid W A), h 517 Poinciana av
Roberts Mildred, b 114 5th
Roberts Millie, b 316½ 5th
Roberts Perry A Rev, pastor Stanton Memorial Baptist Church, h n s Western blvd 1 e of Columbia av
Roberts Robert L (Ruby) mech eng, h 828 21st
Roberts Rudolph D, mach F E C, h 210½ Dann
Roberts Thomas A (Effie), cigar mkr T E Russell, h 301 Av J
Roberts Thomas C (Charlotte), fishermn, h 316½ Houser
Roberts Thomas W (Jane), carp, h 1414 Av G
ROBERTS WALTER C (Roberts Bros), b 1405 Av J, Tel 1177-X

H. L. Clark & Sons **CONTRACTORS and REAL ESTATE**
1113 Avenue C Tel. 877

Roberts Walter H (Vera), fire dept, h 418 Av R N
Roberts Walter R (Helen D), propr Southside Garage & Mach Shop, h 623 19th
Roberts Walter W, lab, r 201 Av C N
Roberts Whitney L (Rosaria), meter foremn Miami E L & P Co, h 726 16th
Roberts Willard (Mary), pntr, h 921 3d
Robertson Alice S Mrs, clk McCrory's, h 110 Av L N
Robertson C L (Nannie), b 315 2d
Robertson Charles W (Grace), chef The Cafeteria, b E V Waring
Robertson Edward S, clk Standard Shoe Co, r 233 7th
Robertson Emma L (wid R A), bkpr Miami E L & P Co, h 1115 11th
Robertson Frederick H (Emma), h 303 McDonald av
Robertson George H (Alice), pntr, h 110 Av L N
Robertson Wm, clk Miami Exchange, b 110 Av L N
Robillard Fred (Alice), b 142 9th (U S A)

DAY and NIGHT GARAGE
Automobiles and Motorcycles, all kinds of Accessories and Repairs. Nothing but Expert Mechanics.
316-318 AVE. C. PHONE 265

When You Think of Drugs Think of ELBRE'S Rexall Store
Look for This Drug Sign
ELBRE'S KODAKS DRUGS

Pero's Ice Cream Parlor
705 Avenue D
Wholesale and Retail
PURE, WHOLESOME and DELICIOUS
Telephone 460-X

FLORIDA FURNITURE CO.
COMPLETE HOUSE FURNISHING
T. H. BOGUE, Sec. and Treas. 308, 310 and 312 Eleventh St

Robineau Simon P (Frances), h 1514 Av J (U S A)
Robinet George, carp, r 1212 Av G
Robinson Catherine Mrs, clk Red Cross Pharmacy, r 221 13th
ROBINSON EDWARD A (Margaret), Electrical Contractor 1115 Av C, Tel 216, h 222 14th (See page 19)
Robinson Ella W, b 1915½ Av D
Robinson Frank A (Katherine; Robinson-Matlack Co), h 1913½ Av D
Robinson Gilbert N, b 51 Fort Dallas Park
Robinson Howard B (Ruby), cond F E C, h 710 Poinciana av
Robinson James H (Clara), electn The Electric Garage, h 1220 Gilman av
Robinson John F (Maude), h 51 Fort Dallas Park
Robinson John F (Cora), h 135 10th
Robinson J G, U S P O inspr 325 Federal bldg
Robinson-Matlack Co The (F A Robinson, C C Matlack), photogrs 211 12th

STANDARD REALTY CO.
REAL ESTATE, RENTALS, LOANS
219 12th St. FIRE INSURANCE Phone 540

Robinson Perdita Mrs, dep clk circuit court, r 211 Dann
Robinson Richard G, mech Bryan & Pyles, b 135 10th
Robinson Robert (Marie), pntr, b 211 3d
Robinson Vernon K (Perdita), r 211 Dann (U S A)
Robinson Wm, b 710 Poinciana av
Robinson Wm P (Norah E), carp, h w s Av E ext 1 s of Woodlawn
Robinson Wilson, 1115 Av C (U S A)
Roby Nettie, b W R Hodges
Roche Mary E, clk Albemarle Pharmacy, b 525 9th
Rocklyn Lodge, apartments 220 2d
Rodan Mary F (wid Philip), b 100 Tatum av
Rodgers Charles, real est, h 115 Virginia av
Rodgers James C (Bess), mgr Swift & Co, h 633 11th
Rodgers James L, gatemn James Deering est, r 318 7th

THE ELITE LAUNDRY DRY CLEANING and PRESISNG
"Where Linen Lasts"
429 10th St. QUALITY and SERVICE Phone 802

FIRE INSURANCE
201-207 Eleventh St. PHONE 272-R

Dorn-Schutt Co.

Automobile Tires
MIAMI TIRE CO.
331-343 Eleventh St. Phone 559

Thos. S. Davenport Co.
RENTALS AND REAL ESTATE OF ALL KINDS
Miami City Property a Specialty PHONE 429 205 Twelfth Street

RIVERSIDE CONFECTIONERY
E. STAVRIDES
813 Twelfth Street Phone 434
Ice Cream and Candy
Stationery, Periodicals
Cigars, Tobacco and Cold Drinks

TRY IT
Coca-Cola
Miami Coca-Cola Bottling Co. Phone 120

Rodgers Jesse S (Mattie E), grocer Av V n e cor 14th, h 2129 14th
Rodgers J B (Zula), clk O J Tanner & Co, h Lemon City
Rodgers J S, fruit grower, h n s 5th opp Av V
Rodgers Lois, tchr Central School, b 2129 14th
Rodgers Nettie, tchr Central School, b 2129 14th
Rodgers Wm B (Frances L), citrus inspr, h w s Cypress way 1 n of 5th ext
RODGERS WM J (Sadie), Shoes, Hosiery, Suit Cases and Trunks 1206 Av D, Tel 22, h 1039 11th
Rodriguez Juan, lab, h 617 Av D
Roehrs Edward H, bkpr, b 14 Wisconsin av, B V
Roehrs Henry (Louise), h 14 Wisconsin av, B V
Roehrs Wm H, b 14 Wisconsin av, B V
Roesell Paul E, attendant A M Eversole, r 1215 14th
Rogers Anna M, b 427 4th
Rogers Bert, appr F E C, b 427 4th
Rogers Edward, steam ftr, h houseboat n s river w of Av G

MAGIC CITY LUMBER COMPANY
EVERYTHING IN BUILDING MATERIAL
Rickmers St., bet. Av. D. and R. R. PHONE 450

Rogers Fred, repr Thorp & Knight
Rogers Franklin E, clk F E C, h 709 Av H
Rogers Helen Mrs, slsldy Burdine's, b 1013 Av B
Rogers Herbert S (Mary), eng F E C, h 427 4th
Rogers Joseph T (Hattie E), mgr East Coast Furn Co, b 123 7th
Rogers Kate (wid J A), b 731 7th
Rogers Lawrence W, farmer, b 414 4th
Rogers Leo H (Sadie), boiler mkr F E C, h 420 9th
Rogers R W (Fannie), gardener 3631 Brickell av
Rohn Wm S, carrier P O, b Buena Villa Hotel
Rolands Hugo, b 405 13th (U S A)
Rolands Minnie Mrs, furn rms 322 14th, h 405 13th
Rolfe Grace V Mrs, clk Roberts Bros, r 130 11th
Rollert Walter A (Harriette H), h s s 16th 1 e of Av S
Rollins John W, r Hotel Biscayne (U S A)
Rollins Leon B, b 810 Palm av (U S A)

PHILLIPS BROS.
1220 AVENUE D
Marine Hardware Fishing Tackle

4% Interest, Compounded Quarterly, paid on Savings Accounts
$1.00 OPENS AN ACCOUNT AND SECURES ONE OF OUR UNIQUE HOME BANKS OF THE BEST MAKE
THE SOUTHERN BANK & TRUST CO. 422 12th St.

Rollins Lewin E (Mabel), mgr Harold Reid, h 810 Palm av
Rolls W Z, blksmith, r 409-b 7th
Romer Mary E (wid R S), b 328 Flagler
Romer Raymond R (Margaret), mach Pinapa Bottling Co, h 328 Flagler
Romfh Building, 318½ 12th
Romfh Edward, student, b 305 18th
ROMFH EDWARD C (Marie), Pres First National Bank, h 301 Santiago av
Romfh Elvira V (wid George B), h 1123 11th
Romfh Eugene B (Katherine), h 305 18th
ROMFH GEORGE B (Lucia C), Pres Romfh Wholesale Grocery Co, h 226 18th, Tel 143-R2
Romfh Mildred, note teller First Natl Bank, b 1123 11th
ROMFH WHOLESALE GROCERY CO, G B Romfh Pres, Forest F Badgley Vice-Pres, 417-419 14th, Tel 390 (See page 23)

Undertakers and Embalmers
AUTOMOBILE EQUIPMENT
W. H. COMBS CO.
323 ELEVENTH STREET
Office Phones: 209-R1 & 209-R2
Private Ambulance Service

Romoen Charles (Caroline), cabt mkr Theo Hirsch Co, h 1225 15th
Rondel Marius E (Clara), electn, h 2124 13th
Roney Newton B T (Gertrude), real est Elser Pier, b 1100 Boulevard
ROOF JAMES H, Sec and Treas The J A McDonald Co, h Allapattah Rd
Roome Sarita (wid Henry C), h Coral Cliff, Brickell av nr 29th
Roome Walter C (Erna), real est, h 20 Fort Dallas Park.
Rooney Christopher (Agnes), shoemkr, h 239 3d
Rooney Christopher J, b 315 Waddell (U S A)
Rooney Daniel J, b 315 Waddell (U S N)
Rooney Iva E, cashr So Atl Tel & Tel Co, r 315 13th
Rooney Joseph D (Blanche), h 150 Colorado av
Rooney Leon C, chauf East Coast Lmbr & Sup Co, b 315 Waddell

Real Estate
J. B. JEFFRIES
210 12th St. Phone 66

Thomas Awning and Tent Co.
1405 AV. D PHONE 435-R
Awnings, Tents, Sails, Tarpaulins, Curtains and Window Shades, Boat Awnings and Fenders, Screens, Venetian Blinds.

E. B. Douglas Co
MIAMI, FLORIDA
Office Supplies Stationery and Books

DADE COUNTY FURNITURE CO.
Complete House Furnishers
PHONE 81 409-411 TWELFTH ST.

Rooney Missie (wid James), h 315 Waddell
Roop John D, asst observer U S Weather Bureau, b Berni apts
Roop Virginia, tchr Riverside School, h Musa Isle
Rose Apartments, 412 Av B
ROSE ANDREW J (Rosa A), Attorney-at-Law 8th floor Ralston Bldg, Tel 386, h 2716 (2650) Brickell av, Tel 946-R
Rose Charles J (Phoebe E), h 412 Av B
Rose Apartments, 412 Av B
Rose Myrtle, b 2716 (2650) Brickell av
Rose Ruth, b 2716 (2650), Brickell av
Roseberry Anita M Mrs, propr Rebozo's, h 1624 18th
Roseberry Harry E (Anita M; Pyles & Roseberry), h 1624 18th
Rosenbaum Joseph (Sarah), h 518 20th
Rosenfeld Lola (wid Emil), b 604 Cordova av
Rosenquist Gunner (Anna), propr Rosenquist's Home Bakery, h 418 18th

For HARDWARE, PAINTS, OILS, BUILDING MATERIAL, AGRICULTURAL IMPLEMENTS, STUDEBAKER WAGONS, HARNESS, SHIP CHANDLERY AND SPORTING GOODS See
Railey-Milam Hardware Co. 413-419 Twelfth St.

ROSENQUIST'S HOME BAKERY, G Rosenquist Propr, Strictly Home Baking 1812 Av D, Tel 1015-R
Rosewin Apartments, 402 1st
Roskey Frank A (Lutie), pkr Chase & Co, r 615 Av C
Ross Ailene, cashr A G & N Cafeteria, b 608 Av P
Ross Amos H (Daisy), bicycle repr 818 Av D, h 435 8th
Ross Charles M, asst mgr Fla Title Co, b 1314 Av G
Ross Enoch H (Julia E), h houseboat Royal Palm Docks
Ross Fred G (Ruth), concrete wkr, h 919 5th
Ross Harold E, bkpr A H Ross, b 435 8th
Ross Hilda, b 606 11th
Ross John F, shoemkr 119 Av C N, h same
Ross Julius (Ellen), carp, h 607 20th
Ross Reginald, b 435 8th
Rosse Celso, chef, r 334 9th

JEFFORDS-WAY MACHINE CO.
Marine Repairs MACHINISTS Marine Hardware
18th ST and AVE G. 300 Ft. Frontage on Miami River PHONE 271-R

Miami's Choicest Residential District
Bungalows on Easy Terms
212-214 12th St.
Riverside Heights
Tel. 10
TATUM BROS. COMPANY
Talk to the Tatums 10

Republic, Mohawk Goodyear
TIRES
J. T. WEATHERS
Garage, Supplies, Repairs, Veedol Oil Agency
1008-1010 Ave. C Next to Postoffice Phone 165
OVERLAND
AUTOMOBILES

East Coast Lumber & Supply Co.
"EVERYTHING TO BUILD YOUR HOUSE"
"EVERYTHING TO SHIP YOUR CROP"
PHONE 381 . . . . 6th ST. AND AVE.

Rosselle Hiram L (Virginia), plmbr Alex Orr jr, h houseboat N River dr opp 9th
Rossey Charles A (Sophia), opr F E C, h n s Cascade av 1 e of Biscayne dr
Rossiter A A, priv sec Carl G Fisher, b Lincoln Hotel Miami Beach
Rotary Club of Miami, F B Shutts pres, J W Claussen sec, 200 Ralston bldg
Roth Leonard V (Golda), dept mgr N Y Dept Store, h n s 6th 2 w of Lawrence dr
ROTHAR HENRY P (Minnie E), Plumbing, Steam and Gas Fitting 517 Av D, Tel Connection, h 111 Bird av (See page 18)
Rothar Joseph H, b 111 Bird av (U S A)
Rou Raymond H, lino opr The Herald, h 1129½ 15th
Roughan Michael J, contr, h 180 Wood av
Rounds Fred E, huckster, h 1518 Av D
Rountree Arthur, helper, b Samuel Rountree
Rountree Samuel (Mary), contr, h s e cor Buena Vista dr and Northern blvd

Woodlawn Park Cemetery
Parklike, Peaceful, Picturesque, Perpetual Care--White
Orange Glade Road Office 1109 Avenue C Phone 479

Roussan Theodule L (Ruby), lino opr The Herald, h w s Av H 3 s of 29th
ROUTLEDGE ALBERT (Flora), Pres Miami Coca-Cola Bottling Co, h 1205 10th
Routledge Pauline E, steno, b 1205 10th
Rowe Amy, steno, b 2799 Brickell av
Rowe Cecil M (Carol), chauf Consolidated Gro Co, r 913 Av C
Rowe Charles, carp, h s s 5th w of Riverside Farms
Rowe Edward N (Louise), carp, h 812 Poinciana av
Rowe Elizabeth, tchr High School, b 2799 Brickell av
Rowe James A (Mary), h 2799 Brickell av
Rowe Jesse M (Laura), carp, h 300 Av C N
Rowe John F (Elizabeth), blksmith J A Dann Co, res r d A
Rowe J Leroy, b 812 Poinciana av (U S A)
Rowe Lacy B, b 812 Poinciana av (U S A)

Engineering Contractors Biscayne Engineering Co.
Bank Bay Biscayne Bldg.
Surveys, Estimates, Sewers, Irrigation and Drainage
Pavements, Concrete Work, Maps and Blue Printing

J. L. SHULL FURNITURE CO. 813-815 AVENUE D
We Sell on Easy Payment Plan. Call and See Us Before Buying

Dade Electric
Electrical Contractors
237 Tenth St. Phone 828-X

THE BISCAYNE PHARMACY
CARL J. ERICSON, Proprietor
NYAL REMEDIES CORNER AVENUE D and TWELFTH ST.

Rowe Leonard E, b 812 Poinciana av
Rowe Richard, student, b 2799 Brickell av
Rowell James C, eng F E C, r Hotel Oxford
Roy Arthur C (Gussie), city slsmn Lewis-Chitty Co, h 6th and Av C
Royal Palm Hotel, Joseph P Greaves mgr, 14th opp Av A
Royal Palm Park, 12th to 14th bet Boulevard and Av A
ROYAL PALM TRANSFER CO, O A McNeil Propr, Office 203 12th Hotel Halcyon Bldg, Tel 695, Baggage Room Depot, Tel 243, Garage 1508 Av D, Tel 46 (See right top lines and page 11)
ROYALTON HOTEL, John A Gardner Mgr, 220-222-224 12th, Tel 299
Royer Wm (Emma F), fruit grower, h 822 8th
Ruffner Thomas C, com trav Miami Tire Co, r Hotel Oxford
Ruger Edward (Blanche), slsmn, h Olive apts, M B

J. H. TALLEY 202 Lawyers Bldg. Tels: Office 272-X; Res. 949-X1
Insurance and Mortgage Loans

Ruger Lillian B, b Olive apts, M B
Rumbaugh Virgil A (Matilda), carp, h 415 2d
Rumsey Lee M (Genevieve), office Fidelity Bank & Trust bldg, h Belle Isle, M B
Russ Perry D (Annie M), dept mgr John Sewell & Bro, b 308 Dickinson
Russell Anna R, nurse, b 617 Palm av
Russell Camille, clk, b 520 20th
Russell Charles B, meat ctr C E Garrett, b 1232 13th
Russell Charles E (Anna R), carp, h 702 Palm av
Russell Charles E (Flora J), vessel capt, h 231 3d
Russell C Mervin (Ouida), mtrmn, h w s Australian av 2 n of 10th
Russell Edward (Mary), caulker Keller's Boat Yard, h 1308½ Av J
Russell Edward F (Elsie), meat ctr P Ullendorff Co, h 826 14th

DRAKE PRODUCE CO.
WHOLESALE PRODUCE, GROCERIES,
WRAPPING PAPER, PAPER BAGS
PHONE 652 327-329 SIXTH STREET

The Elliott Detective Agency
INCORPORATED
OUR OPERATIVES LICENSED AND BONDED
CORRESPONDENTS EVERYWHERE
Room 5, Real Estate Bldg.
TELEPHONES
Office 255, Res. 397-R2

GAS
FOR COOKING
FOR LIGHTING
FOR HEATING
FOR POWER
MIAMI GAS CO.
407 12th St.
TEL. 58

Steinway
Kranich & Bach
and other Pianos
and Players
Estey Organs
Q.R.S. Rolls

S. ERNEST PHILPITT
PIANOS
1106 Avenue D.

Victrolas
Victor Records
Musical
Instruments
Sheet Music

Russell Eldridge L (Flossie), clk Magnolia Gro Co, h 311 Av D
Russell Elizabeth G (wid F H), b 128 Central av
Russell Etta M, waiter, b 702 Palm av
Russell Frank J (Susan), diver, r 1007½ Av D
Russell George T, fishermn, b 220 4th
Russell Gloria, b 220 4th
Russell Gordon H (Kate), foremn The Herald, h 1232 13th
Russell Harvey R (Margaret), h 1005 Av A
Russell Hutchings (Theresa), pile driver, b 143 Bay
Russell John A (Ada E), carp, h 520 20th
Russell John S, fire dept, r 436 12th
Russell John W (Rose F), helper J E Withers T & S Co, h 509½ 12th
Russell Julia F Mrs, waiter The Cafeteria, h 1405-a Av D
Russell Marvin A, mgr Sims Tire Co, b 159 Bay
Russell Merrill D, cigarmkr T E Russell, b 159 Bay

STEWART & HOLLOPETER
Real Estate, Rentals, Loans, Insurance
222 ELEVENTH STREET PHONE 1060

Russell M A, clo clnr 117 Av C N
Russell Pierre G, ins agt, b 639 12th
Russell Raymond R (Lula), carp, h 312 Parrott
Russell Richard T (Loretta), pile driver, b 143 Bay
Russell Rosa B, b 220 4th
Russell Sarah (wid Thomas G), h 220 4th
Russell Thomas E (Rafaela), cigar mfr 916½ Av D, h 159 Bay
Russell Vernon (Julia F), chauf, h 1405-a Av D
Russell Wm O, fishermn, b 220 4th
Ruth Robert J (Nannie), chauf J W Seybold, h 636 12th
Rutherford John A, h 2419 Pine av
Rutherford Joseph A (Leona), service man Miami Tire Co, b 909 4th
RUTHERFORD THE, Mrs V A Rutherford Propr, Hotel 223 9th, Tel 186 (See page 47)

BICYCLES
Renting and Repairing
Our Motto: "QUALITY and SERVICE"

IVER JOHNSON
908 Avenue D
B. G. HEWITT & CO.

MILLWORK
SCREENS

BISCAYNE
NOVELTY WORKS
23 Ave. E. North, near Wood St.

W. & S. GROCETERIA==Self-Serve Store
WALKER-SKAGSETH CO.
Phone 1030
306 Eleventh St.
CASH BUYS IT FOR LESS
STAPLE AND FANCY GROCERIES
FRUITS AND VEGETABLES

ANDERSON & CHAILLE
REAL ESTATE and INVESTMENTS
206-207 Fidelity Bank Bldg. Telephone Connection

Rutherford Vivion A (Carrie; Ryan & Rutherford), h 223 9th
RUTHERFORD V A MRS, Propr The Rutherford, h 223 9th
Rutledge Nellie, h e s Lawrence dr 1 n of 7th
Rutter Julia (wid Frederick), hsekpr 734 10th
Ryan Agnes, b 224 4th
Ryan Hannah S Mrs, steno city auditor, h 224 4th
Ryan John H (Priscilla), eng, h 910 5th
Ryan Mary C, asst Dr H H Fox, b 1019 13th
Ryan Mary F, clk Fuzzard & Son, b 420 7th
Ryan Michael J (Ryan & Rutherford), r 911 Av G
Ryan Pauline G, slsldy E B Douglas Co, b 420 7th
Ryan Peter L (Frances), carp Ryan & Rutherford, h 420 7th
Ryan Thomas H (Hannah), contr, h 224 4th
Ryan & Rutherford (M J Ryan, V A Rutherford), woodwkrs 417 7th

H. L. Clark & Sons
1113 Avenue C Tel. 877
CONTRACTORS and REAL ESTATE

S

Saavedur Louis, cigar mkr T R Cleare, r 803 4th
Sablo's Hat Shop, Samuel Golding mgr, 204 12th
Saco Daniel (Elizabeth), chauf East Coast Cattle Co, h Sewell and Feaster drs
Sadowski Jacob (Anna), lab, h 907 Av L
Safford Bigelow T, piano tuner, b 412 Boulevard
SAFFORD LOUIS B (Pearl), Piano Tuner 412 Boulevard, h same
Sage Jeffrey (Lessie), carp, h n s Commerce 2 w of Miami av, M B
SAILORS BROS CO (O B and J L Sailors), Real Estate and Investments 208 12th, Tel 705-R (See page 8)
SAILORS JOHN L (Alma; Sailors Bros Co), h 124 Kathryn av

MIAMI FURNITURE COMPANY
Dealers in New and Slightly Used Furniture
DEPARTMENTS: Credit, Repair, Packing and Shipping
806-808 AVE. D Our Motto—You above all MUST be Satisfied PHONE 28-X

The Carmichael-McCalley Co. Inc.
CONTRACTORS AND BUILDERS
921 Avenue C
Phone 964

PURE FOOD GROCERY Inc. "The Cash and Carry Store"
L. S. CLOPTON, Mgr.
Phone 453-X
815 Twelfth St.

ROYAL PALM TRANSFER CO.
O. A. McNEIL, Propr.
AUTOMOBILES FOR HIRE

Office Halcyon Hotel
PHONES:
Office - - 695
Depot - - 243
Garage - 965
Stable - - 46

SAILORS OVID B (Edith; Sailors Bros Co), h Clyde Court Apts
St Amour Frank L (Ida), h 918 12th
St Catherine's Convent, s s 10th bet Avs B and C
St John Clyde O (Lucile), driver Baker & Holmes Co, h s s 22d 1 w of Columbia av
St John John H (Rose), contr, h 229 18th
St John John O (Celia A), contr, h w s N River dr 1 s of Croton rd
St John Julia M, tchr, b J O St John
St John Lee E (Canna), street foremn, h 517 Av D ext
St John Rex E (Beatrice), b Clyde St John (U S A)
Saint's Barber Shop (Saint and Lawrence Mintol), 1110½ Av C
Salandi Deamanti, grocer 110 Av H N, h same
Salisbury Wm W (Mabelle), chauf, h 1125 11th
Salt Harry R (Ruby), ship clk Baker & Holmes Co, h 926 13th

STANDARD REALTY CO.
REAL ESTATE, RENTALS, LOANS
219 12th St. FIRE INSURANCE Phone 540

Salvation Army, John Bouterse com, 113 Jones av
Salzman Charles, mech Bryan & Pyles, r 1202 Av D
Salzman Samuel M (Dora), slsmn, h 220 Parrott
Sammons Alvin L (Amelia B), confr e s Ocean dr 4 n of Biscayne av, M B, h same
Sammons Morris D (Margaret), carp, h s s Commerce 1 e of Jefferson M B
Sample Emma (wid B Frank), b 206 Waddell
Samuelson Hyman Rev (Bertha), h 1015 Av H
Sanberg Charles E (Ula), auto pntr 505 12th, h n w cor Av S and 16th
Sanberg Ula L, b C E Sanberg
SANBORN HARRY J (Anna Y), Plumbing, Steam and Gas Fitting 106 Av D, Tel 1120-R, h 409 1st
San Carlos Hotel, G A Mills propr, 1101 Av B
Sanchez Manuel (Sanchez-Poulson Co), r 814 Av D
Sanchez-Poulson Co (Manuel Sanchez, O E Poulson), dry cleaners 814 Av D

EVERYTHING IN BUILDING MATERIAL
Paints, Oils, Etc.
Georgia Lumber & Supply Co.
Office and Yards, Ave. D and 5th St. Phones 1190-1191

Automobile Tires
MIAMI TIRE CO.
331-343 Eleventh St. Phone 559

JEWELER AND MANFG. OPTICIAN
OSCAR W. MAYNARD
Licensed by Fla. State Optical Board. Lenses duplicated same day received
313 TWELFTH ST MIAMI, FLA.

WATERS REALTY CO., 215 11th
REAL ESTATE, RENTALS and INSURANCE
Farm and Timber Lands

TRY IT
Coca-Cola
Miami Coca-Cola Bottling Co. Phone 120

Sanders Anna Mrs, tchr Riverside School, h 1408 Av L
Sanders Egbert B (Anna), bkpr, h 1408 Av L
Sanders Elva R (wid James F), h 1009 11th
Sanders Wm R (Mary F), h 216½ 12th
Sanders Wm R jr (Leila), dept mgr John Sewell & Bro, h n s 12th 1 e of Cascade av
Sanderson Jay M (Ella), pntr, h 1144 Biscayne dr
Sanderson Katherine, b 115 Broadway
Sands Baxter (Maude), pntr, h 705 17th
Sands Hazel J (Isabel), fishermn, h 325 Flagler
Sands John L (Hattie), fishermn, h 522 Poinciana av
Sands Lawrence, pntr, b 705 17th
Sands Samuel A (Laura), farmer, h 635 7th
Sands Thomas O (Charity), lab, h 524 5th
Sands Wm, cigar mkr, r 335 5th
Sands W Meldon (Estelle), fishermn, h 316 Waddell
Santana Adolph P (Jane), b John Chefneux
Santana Louise T, steno A J Rose, b John Chefneux
Santana Theo C, chauf Lewis-Chitty Co, h Allapattah

When You Place Your Next Order Insist on Shipment through the DADE GROCERY CO.
PROMPT ATTENTION TO MAIL ORDERS 312 1st St. Tel. 286

Santini Angelo, ship carp Miami Fisheries Co, r same
Santini Joseph (Cora), guide James Deering est, h same
Sapp George M (Docia), eng, h 302 Av C
Sapp James M, collr J L Shull Furn Co, b 302 Av C
Sapp Myrtle R, opr So Atl Tel Co, b W E Sapp
Sapp Wm E (Rachel), carp, h s e cor 22d and Av P
Saragossa Apartments, 137 9th
Sargent Harry, electn, b 819 7th (U S N)
Sargent Lela F, tchr Riverside School, b 1 Fort Dallas Park
Sargent Margaret (wid Albert), h 819 7th
Sartini Camillo, plstr J B Orr, h 8, 321½ Av D
Sattler Charles C (May), batterymn Huff Laboratories Co, h n s S Park dr 1 w of Av D ext
Saunders Albert C, clk The Metropolis, b 214 6th
Saunders Ella, b 801 8th

USE THE FAMOUS
NEIGHBOR OIL
CLEANS, POLISHES LUBRICATES and REMOVES RUST

Repairing Painting Machine Work
CENTRAL GARAGE
Storage Tires Accessories
1310 Ave. D VULCANIZING Phone 392-X

THE SOUTHERN BANK AND TRUST CO.
Respectfully Invites Your Patronage. Capital $100,000
State, County and City Depository. 402 12th Street

City Lots Farm Land Groves
JEFFRIES
210 12th St. PHONE 66

Saunders Ethel M, asst N Y Dental Parlors, b 822 Av F
Saunders George, boiler mkr F E C, b Wm Saunders
Saunders George W (Catherine), carp, h 1022 3d
Saunders James L (Alicia), h 822 Av F
Saunders Jane F, steno Sou Audit Co, b 635 11th
Saunders Katherine A, steno criminal court, b 822 Av F
Saunders Laura E, supvr W U Tel Co, b 214 6th
Saunders Mary E (wid Edward T), b 801 8th
Saunders Napoleon (Phoebe), lab, h 637 21st
Saunders Roland, slsmn Burdine's, b 822 Av F
Saunders Samuel U (Nina E), agt Peninsular Casualty Co, h 214 6th
Saunders Wm (Anne), fishermn, h s s Marks 1 e of Columbia av
Saunders Wm E (Ruth), com trav Dade Gro Co, h 501 Lawrence dr

JOHN W. CLAUSSEN
General Insurance, Surety Bonds, Mortgage Loans
200 Ralston Bldg., 1102 Avenue C. Phone 1103

Saunders Wm H J (Zelma), teller Fidelity Bank & Trust Co
Savage Charles B (Genia), eng Miami Ice & C S Co, h 303 4th
Savage Genia Mrs, bkpr W G Meggs, h 303 4th
Savage J Harvey (Mary), r 916 Av B
Sawtelle Josiah P (May), h 218 7th
Sawyer Affie (wid Jabez), b 928 4th
Sawyer Alonzo (Matilda), fishermn, h 308½ 3d
Sawyer Bernell (Mary H), boat builder, h 808 Cordova av
Sawyer Burrell, clk, b 306 6th
SAWYER BUSINESS SERVICE, D A Buell Propr, 50 Real Estate Bldg, Tel 411-X (See page 10)
Sawyer Clifton A (Lelia C), acct, h 205 10th
Sawyer Errol V (Julia), carp, h 422 Bay
Sawyer Eugene, driver Standard Oid Co, b 613 Palm av

MIAMI FISHERIES CO., Inc.
Wholesalers of Fancy Spanish and King Mackerel
Phone 935

Peninsular Metal Co. Cor. 7th ST. and AVE. G PHONE 482-R
METALS, RUBBER, BONES, SCRAP IRON, ETC.
Automobile Parts for All Makes Second Hand Pipe and Machinery

HUGHES SEED COMPANY
SEEDS and INSECTICIDES
PHONE 75-XI Established 1898 1406 AVENUE D

Sawyer George M, oiler Miami Ice & C S Co, r 1801½ Av D
Sawyer Gideon A (Mary E), fishermn, h 622 20th
Sawyer Harvey, b 809 9th
Sawyer Herbert J, b 622 20th
Sawyer John W (Charlotte), carp, h 306 6th
Sawyer J Allen (Elma), fishermn, h 607 Palm av
Sawyer J Leon (Nellie), police, h 613 Palm av
Sawyer Katie, b 809 9th
Sawyer Leon J (Illma), fishermn, h 115 Jones av
Sawyer Lydia (wid Richard), b 306 6th
Sawyer Phillip A (Virgie), fishermn, h 308 Morse
Sawyer Robert H (Frances L), foremn, h 1504 Av G
Sawyer R H Bert, fishermn, b 306 6th
Sawyer Samuel D, b 622 20th
Sawyer Samuel L (Alice), fishermn, h 620 Palm av
Sawyer Viverine, b 308½ 3d
Sawyer Willard H, carp A H Pelsang, r 1801½ Av D
Sawyer Wm H (Rosa), fishermn, h 308 Morse

RAILEY-MILAM HARDWARE CO.
Hardware, Building Material, Sash, Doors and Blinds, Farming Implements, Wagons, Paints and Oils, also Ship Chandlers
413-419 TWELFTH STREET TELEPHONE 930

Sawyer Wm T (Jeannette), eng Miami Ice & C S Co, h 445 21st
SAYLES C F, M D; F A C S (Louise), Surgeon and Gynecologist Skaggs Bldg 217 12th, Tel 468-R1, h 705 9th, Tel 468-R2
Scales Fred W (Caroline), eng F E C, h 412 Av D
Schaaf Wm (Elizabeth), farmer, h e s Montgomery av 1 s of Sarah
Schacht Joseph H, b 1020 Av H
Schacht Lucy (wid Henry), h 1020 Av H
Schaeffer Arthur W, slsmn, r 638 7th
Schafer George M (Lena), contr, h 1705 20th
Schaller Herbert L (Mary E), city plmbing inspr 309 Burdine bldg, h 226 Av R N
Schanfeld Joseph (Fannie), grocer 430 Av G, h 420 Av J
Schefcik Joseph F, b 112 2d
Scheff Louis (Tillie), h 819½ 7th

JEFFORDS-WAY MACHINE CO.
Marine Repairs MACHINISTS Marine Hardware
18th ST and AVE G. 300 Ft. Frontage on Miami River PHONE 271-R

Residences, Business Properties, Farms, Groves, Cattle Lands
Rentals, Insurance and Abstracts, 22 Salesmen with Automobiles at Your Service.
TATUM BROS. COMPANY 212 and 214 12th St. Tel. 10

OVERLAND CARS

Republic, Mohawk Goodyear TIRES
VEEDOL OIL AGENCY

J. T. WEATHERS
1008-1010 Ave. C. Next to Postoffice
GARAGE Phone 165 SUPPLIES

Talk to the Tatums!
10

East Coast Lumber & Supply Co.
"EVERYTHING TO BUILD YOUR HOUSE"
"EVERYTHING TO SHIP YOUR CROP"
PHONE 381 - - - - 6th ST. AND AVE. E

Scheibli Herman (Lura; Schleibli & Entwistle), h 612½ 12th

Scheibli & Entwistle (Herman Scheibli, G R Entwistle), plmbrs 612 12th

Scherer Adolph (Eleanor), contr, h s s Hiwasse rd, Ocoee Park

Scherer Peter S (Eleanor), contr, h 1608 10th

Scherer Pius W, b 1608 10th

Scherer Sebastian (Teresa), contr, h 1608 10th

Schill Philip (Marie), tuner Turner Music Co, h 637 21st

Schiller George, tailor Bon Ton Dry Cleaners, h houseboat ft of 13th

SCHILLING IRWIN E (Minnie), Pres I E Schilling Co, h 910 Obispo

Realty Securities Corporation
Owners and Sales Agents of Suburban Properties
1109 Avenue C REAL ESTATE INVESTMENTS Phone 479

SCHILLING I E CO INC, I E Schilling Pres, W W Schilling Vice-Pres, L E Thigpin Sec, Concrete Materials and Contractors' Equipment 229 6th, Tel 53, Yards Av K and N River dr, Tel 484, Warehouse 23d opp South, M B (See adv in classified Building Material)

SCHILLING WALTER W (Ruth), Vice-Pres I E Schilling Co, h 2009 11th (U S N)

Schindelhauer Gertrude, clk Martha Farr, b 219 12th

Schindelhauer Margaret, clk Martha Farr, b 219 12th

Schlag Emma, b 209 Pontiac

Schlegel Herman, r 609 Av B

Schmitt Albert (Surrue), plstr, h n s Bertha 2 w of Allapattah rd

Schmitt Alfred H (Lovina B), mgr Toledo apts s w cor Collins av and 1st, M B

Schmoeger Joseph A (Addie), dry clnr Miami Lndry, r 420 7th

Engineering Contractors Biscayne Engineering Co.
Bank Bay Biscayne Bldg.
Surveys Estimates, Sewers, Irrigation and Drainage
Pavements, Concrete Work, Maps and Blue Printing

John E. Withers Transfer and Storage Co., Inc. Av. C and 2d Tel. 360
FIREPROOF STORAGE, BAGGAGE and HEAVY HAULING, PACKING and FORWARDING

Art Stone Construction Company
CONTRACTORS AND BUILDERS
Handlers of Cement
TEL. 334
ALL KINDS OF ARTIFICIAL STONE AND CEMENT WORK
606 Av. D

The Biscayne Pharmacy
NYAL CHOCOLATES
CARL J. ERICSON
Proprietor
Corner Ave. D
and Twelfth St.

Schneider Walter H (Amelia), mach J A Seybold, b 227 Sewell dr
Schneidman Harris (Rebecca), dry gds 919 Av D, h h 710 Av G
Schnierle Edgar S, trainman F E C, r Hotel Oxford
Schoenfeld Kurt F E (Pansy), aviator, b 1516 12th
Schofield Major (Sylvia), vet surgeon s s 15th 1 w of Av D, b 130 11th
Schollenberger George S (Lillian M), h 407 Av C (U S A)
Scholls Wm H (Emma), h 711 Av I (U S N)
Scholze Alfred J (Mary), h 209 7th
Schrader Wm L (Elma), contr, h 331 4th
Schoeder Malinda M, bkpr E F MacVeigh Co, r 303 Av B N
Schulte John, h 524 Lawrence dr
Schultz Elizabeth, slsldy Burdine's, res Cocoanut Grove
Schulz Carl, shoe repr 125 Av D N, h same

MIAMI AUDIT COMPANY
Public Accounting and Auditing
ROOM 7 REAL ESTATE BLDG. PHONE 1132

Schumacher Carrie F, steno Burroughs Adding Mach Co, b 233 7th
SCHUTT WALTER T (Gertrude; Dorn-Schutt Co), h 105 Virginia av
Schuyler Karl E (Edith L), mgr Racey's Sport Shop, h 2222 12th
Schwartz Clara H, steno Miami Land & Devel Co, b 820 Av G
Schwartz Jack, b 820 Av G (U S A)
Schwartz Nathan, clk Max Dubler, b 820 Av G
Schwartz Solomon (Sarah), dry goods 636 Av G, h 820 same
Scott Alfred R (Maggie), eng, h 127 Coral Park
Scott Clifford M, electn, b 127 Coral Park
Scott Elijah H (O J Tanner & Co), res Delray, Fla
Scott Elizabeth N (wid Ezra S), h 1009 Av A
Scott Frances, r 722 Av B
Scott Frances, waitress, b 335 5th

DRAKE LUMBER CO.
MANUFACTURERS--WHOLESALE AND RETAIL
YELLOW PINE LUMBER. MILLS at PRINCETON; YARDS, MIAMI
PHONE 188 327-329 SIXTH STREET

HARRY V. SIMONS THE TAILOR-MADE MAN
Styles from Broadway to Miami - 1102 Avenue D

Cook with Gas MIAMI GAS CO.
407 12th STREET TEL. 58

Steinway
Kranich & Bach
and other Pianos
and Players
Estey Organs
Q.R.S. Rolls

S. ERNEST PHILPITT
PIANOS
1106 Avenue D.

Victrolas
Victor Records
Musical
Instruments
Sheet Music

Scott Helen V, steno J W Claussen, b 1115 Av K
Scott Horace W (Helen), clk, h 1209 10th
Scott John (Rachel J), contr, h 211 3d
Scott John A (Marie L), contr, h n s Wood av 1 e of Kiowa
Scott John J, pntr, r 330½ 13th
Scott Joseph A (Randem), ship bldr, h 117 Jones av
Scott J K, chf eng dredge "Herrick," h same
Scott Luther B (Artie), tile setter Fla Granite & Marble Co, r 321 Av C
Scott Verdie L (wid Felix B), h 1115 Av K
Scott Warren B (Charlotte), electn, h 522 19th
SCOTTISH UNION AND NATIONAL INS CO OF HARTFORD, CONN, E F MacVeigh Co Agts, 318½ 12th
Screven Charlotte S (wid J B), h 315 7th
Screven Eleanor B, music tchr, b 315 7th
Scruggs Harry F (Carrie D), plmbr Alex Orr, h 718 DeLeon av

E. F. MacVeigh Co. 318½ 12th St., Rooms 1-2-3 PHONE 59
GENERAL INSURANCE
BONDS OF ALL KINDS

Scullen James F, real estate 210 12th, h Osceola rd
Sculthorpe Chandler B, b 606 Av J
Sculthorpe John H (Lucinda), archt 206 Townley bldg, h 606 Av J
Sealey James E (Lossie), chauf J E Withers T & S Co, h 228 Waddell
Sealey John, citrus canker inspr, h Douglas rd n of 20th
Seaman Louis (Florence), b 714 11th (U S A)
Searing Covington V, autos, h houseboat Boulevard ft of 9th
Searle Lucy O, tchr Julia Harris, h 634½ 12th
Searle Thomas T, cashr F E C, b 634½ 12th
Searles Vivian L, steno Foster & Reynolds, b 240 8th
Searles Wm M, clk Foster & Reynolds, b 240 8th
Sebring James H (Jennie), carp, h s s 5th ext 3 w of Citrus rd
Seckinger L, carp, r Hotel Almo

BISCAYNE NOVELTY WORKS
A. H. RAMSEY, Prop.
23 Ave. E. North, Near Wood Street
SCREENS, STORE FITTINGS, MOULDINGS AND MILL WORK OF ALL KINDS

Biscayne Electric Supply Co.
Electrical Contractors, Supplies and Fixtures
1108 Ave. D Phone 24
Agent for Columbia Mazda Lamps, Hot Point Heating Appliances, Western Electric Motors and Emerson Fans

The Exotic Gardens
Nurserymen and Landscape Designers
FLORISTS
Choice Flowering and Foliage Plants, Roses, Palms, Shade and Tropical Fruit Trees. Plans and Estimates Given on Landscape and Grove Plantings. Retail Store and Office, 801 12th St. Tel. 453-R
Nurseries Broadway West of Railroad
JAMES DONN, Mgr
Phone 271-X

Fidelity Bank and Trust Co.
Capital, $150,000.00. Surplus and Profits, $38,000.00

Second Hand Furniture Co (Charles Behrens), 602 Av D
Secord Alleen, b J F Canova
SECURITY ABSTRACT CO, Edwin Nelson Pres, George C Bolles Sec-Treas, 1107 Av C, Tel 210 (See adv opposite Classified Dept)
SECURITY INSURANCE CO OF NEW HAVEN CONN, Dorn-Schutt Co Agts, 201-7 11th
SECURITY LAND CO, Mrs Alice Welborn Pres, C E Allen Mgr, 438 9th cor Av E
See Henry, carp, r 302 6th
Seeds John B (Elizabeth), phys 216½ 12th, h 930 13th
Segall Phillip (Sadie), h 300 7th
Seifert Ida, nurse, b 618 11th
Seifert Lena E, clk J W Seybold, b 618 11th
Seitlin Henry (Zena), dry goods 416 Av G, h 714 7th 7th

H. L. Clark & Sons
1113 Avenue C Tel. 877
CONTRACTORS and REAL ESTATE

Seitlin Louis (Esther), propr Boston Shoe Store, h 6, 321½ Av D
Self Joseph A Rev (Ella), pastor Church of God, h 827 6th
Selfridge Jessie F Mrs, cashr The Cafeteria, b 725 12th
Selleck Stephen, carp, b 145 Central av
Sellers Carolyn M, slsldy, r 231 9th
Sellers Bena (wid J H), b 224 Av R N
Sellers James H, lino opr The Herald, b 224 Av R N
Sellers J Jacob (Grace), bookbndr The Hefty Press, h 625 12th
Sellers Marie, b 224 Av R N
Sellers Ralph J (Mabel), driver Baker & Holmes Co, h 315 Myrtle
Seltzer Abram E (Elizabeth), carp, h 318 Av K
Seltzer Abram W, farmer, b 318 Av K
Seminole Apartments, 633-635 11th

DAY and NIGHT GARAGE
Automobiles and Motorcycles, all kinds of Accessories and Repairs. Nothing but Expert Mechanics.
316-318 AVE. C. PHONE 265

When You Think of Drugs Think of ELBRE'S Rexall Store
Look for This Drug Sign
ELBRE'S KODAKS DRUGS

Pero's Ice Cream Parlor
705 Avenue D
Wholesale and Retail
PURE, WHOLESOME and DELICIOUS
Telephone 460-X

FLORIDA FURNITURE CO.
COMPLETE HOUSE FURNISHING
T. H. BOGUE, Sec. and Treas. 308, 310 and 312 Eleventh St

SEMINOLE CAFE (James Poulos, Christ Goutas), 315 12th, Tel 1072
Seminole Club, Fort Dallas Park
Seminole Construction & Supply Co, H L Woodburn pres, Joseph Gladden sec-treas, 201 Ralston bldg
Seminole Fish Market, Charles Hill propr, 1524 Av D
Seminole Hotel, R T Daniel propr, Mrs Kate A Taylor mgr, 313½ 12th
SEMINOLE PAINT AND BUILDERS SUPPLY CO (G A McKinnon), Paints, Wall Paper and Builders' Supplies 1104 Av D, Tel 679
Semple Edward M (Eugenia), atty 603 Ralston bldg, h 641 13th
Semple Mary E L, clk Sou Bank & Trust Co, b 641 13th
Sergent Louis F (Rebah), electn E A Robinson, h 1604 Av I
Seventh Day Adventist Church, 409 3d

STANDARD REALTY CO.
REAL ESTATE, RENTALS, LOANS
219 12th St. FIRE INSURANCE Phone 540

Seventh Naval District Headquarters Second Section, Lieut C A Mills commander, 1207 Boulevard
Seventh Street Repair & Welding Co (Alex DeBogory), 431 7th
Severance Fred D, reporter The Herald, r Y M C A
Severson Carl E (Marie), ship clk Romfh Whol Gro Co, h 1130 8th
Seville Hotel, I R Altman propr, 341½ 11th
Sewell Building, 306½ 12th
SEWELL EVEREST G (Adele M; John Sewell & Bro), Pres Miami Chamber of Commerce, Vice-Pres Fidelity Bank & Trust Co, h 217 14th
SEWELL JOHN (Jessie B; John Sewell & Bro), h "Halisee Hall" n of F E C Golf Grounds
SEWELL JOHN & BRO (John and Everest G), Clothing, Men's Furnishings, Shoes, Etc, 304-306 12th, Tel 23 (See inside back cover)

THE ELITE LAUNDRY DRY CLEANING and PRESISNG
"Where Linen Lasts"
429 10th St. QUALITY and SERVICE Phone 802

FIRE INSURANCE
201-207 Eleventh St. PHONE 272-R
Dorn-Schutt Co.

Automobile Tires
MIAMI TIRE CO.
331-343 Eleventh St. Phone 559

Thos. S. Davenport Co.
RENTALS AND REAL ESTATE OF ALL KINDS
Miami City Property a Specialty PHONE 429 205 Twelfth Street

Sewell J Jack, student, b J J Sewell
Sexsmith Derwin, mach, b 612 19th
Sexsmith Ralph W, b 612 19th (U S A)
Sexsmith Wm A (Mary E), meat ctr T L Graves, h 612 19th
SEYBOLD JOHN W (Ellen), Baker, Confectioner and Ice Cream Parlor 321-323 12th, Tel 56, h Seybold dr cor 5th, Spring Garden
Seymour Arthur W, chf clk Miami Gas Co, b 214 Av B
SEYMOUR JOHN T, Real Estate 232 12th, Tel 263-R2, h 232 5th
SEYMOUR ROBERT H, Attorney-at-Law 211 Townley Bldg, Tel 1010, h 636 13th
Shackelford George A, b W E Shackelford
Shackelford Wm E (Allena), vessel capt, h houseboat S River dr opp 11th
Shafer Emmett J (Anna), clk P O, h 311 Halcyon blvd
Shaff Hilda Mrs, h 702 Av G

MAGIC CITY LUMBER COMPANY
EVERYTHING IN BUILDING MATERIAL
Rickmers St., bet. Av. D. and R. R. PHONE 450

Shaff Israel, dry goods 530 Av G, b 702 Av G
Shaff Max (Rebecca), real estate, h 913 5th
Shaffer Grace (wid Sebastian), b 332 14th
Shaffer John W (Cora), h 118½ 6th
Shaffer Marie G, clk J W Seybold, b 332 14th
Shamrock House, Mrs Katherine Pate propr, 335 4th
Shanahan Thomas, plmbr, b 911 Av C
SHANNEN REFRIGERATOR & BUTCHER SUPPLY CO, Wm B Elsbree Mgr Miami Branch, Market and Grocery Fixtures 330 11th (See page 26)
Shapiro Harry, student, b Louis Shapiro
Shapiro Louis (Margaret), h e s Collins av 2 s of 8th, M B
Shapiro Wm, student, b Louis Shapiro
Sharp DeCato P (Pearl), chauf P A Henderson, h e s DeSoto av 1 s of 12th

TRY IT
Miami Coca-Cola Bottling Co. Phone 120
Coca-Cola

PHILLIPS BROS.
1220 AVENUE D
Marine Hardware Fishing Tackle
RIVERSIDE CONFECTIONERY
E. STAVRIDES
813 Twelfth Street Phone 434
Ice Cream and Candy
Stationery, Periodicals
Cigars, Tobacco and Cold Drinks

THE SOUTHERN BANK AND TRUST CO., 422 12th ST.
Capital $100.000.00 Member Federal Reserve System

Sharp Edward R (May B), pntr, h 328½ 11th
Sharp James M (Annie), lino opr The Herald, h e s Australian av 1 n of 10th
Sharp Jennie (wid George P), h 443 24th
Sharp May B Mrs, boarding 328½ 11th
Sharpe Ervin C, opr W U Tel Co, b 1030 13th
Sharpe Wm H (Martha), carp, h 309 Bay
Sharpe Wm I (Rosa), carp, h s s 17th 1 w of Av E ext
Shatto Alex L (Etta), carp, b 416 7th
Shaver Albert E (Bessie), lather, h w s Australian av 1 n of 10th
Shaver E Luella, bkpr J A McDonald Co, b cor Center and Poinsettia, B V
Shaw Charles E, saw filer n s 16th 1 e of Av D, h do
Shaw Elmer E (Florida), plstr, h e s Jackson 2 n of 15th
Shaw Henry R (Grace), electn, h 414 Av D N
Shaw Leonard (Letitia), with Everglade Land & Development Co, h e s Bryan av 1 n of Grove

Real Estate
J. B. JEFFRIES
210 12th St. Phone 66

Undertakers and Embalmers
AUTOMOBILE EQUIPMENT
W. H. COMBS CO.
323 ELEVENTH STREET
Office Phones: 209-R1 & 209-R2
Private Ambulance Service

SHAW MARTIN L (Sallie M), Sec and Treas Georgia Lumber & Supply Co, h 413 5th
Shaw Sprinkler Co, Leonard Shaw propr, irrigation supplies 216 12th
Shaw Webster D, clk, b 413 5th
Shea Kate H, curios 1110 Boulevard, b same
Shea Michael (Mary), h 336 7th
Shearer Thomas H (Lola), eng, h 1620 12th
Shearston Helen E, steno E S Becker, b 1020 Av L
Shearston Sears R, r f d carrier P O, h Osceola rd s of 20th
SHEARSTON WM R (Clara M), Acting Cashr Dade County Security Co, h 1020 Av L
SHEBEN CHARLES K (Standard Shoe Co), r 306 7th
Sheben Joseph, r 306 7th

Thomas Awning and Tent Co.
1405 AV. D PHONE 435-R
Awnings, Tents, Sails, Tarpaulins, Curtains and Window Shades, Boat Awnings and Fenders, Screens, Venetian Blinds

E. B. Douglas Co
MIAMI, FLORIDA
Ready-to-Wear and Millinery

DADE COUNTY FURNITURE CO.
Complete House Furnishers
PHONE 81 409-411 TWELFTH ST.

CHEEHAN DAVID E (Eleanor), Dentist, Office Hours 8-12 a m and 1-5 p m, 12th Street and Av C, Tel 656-R, h 1005 12th
Sheeler A C, launchman Bowers Sou Dredg Co
Sheeler Charles L (Barbara R), propr Buena Villa, h Biscayne dr cor Buena Vista dr
Sheets Marcus, auto mech, b O L Sheets
Sheets Orestes L (Ella), carp, h w s Allapattah rd 2 s of Washington blvd
Shelley Robert J (M Sue), bkpr G M Dykes, h e s Florida av 2 s of 21st
Shelton Curry D, barber Gallat & Gallat, r 234½ 12th
Shelton Lilburn F (Pearl), mach J F Morgan & Co, h 508 21st
Shelton Walter W, truck driver, b 508 21st
SHEPARD BEN (Mai), Clerk Circuit Court and Recorder of Deeds 9 Court House, Tel 205-R1, h 613½ 10th
Shepard Charles E (Gladys), switchman F E C

Studebaker Wagons
Railey-Milam Hardware Co.
413-419 12th St.
PHONE - 930

Shepard James, r 7 Av B N
Shepherd J B, lino opr The Metropolis, h r f d B
Shepherd Wm A (Mollie M), mach Ryan & Rutherford, h 1020 10th
Sherman Abram H (Hattie A), carp, h 419 22d
Sherman Bessie S (wid John B), nurse, b 1009 Av A
Sherman Fannie A, nurse, h 527 12th
Sherman John S, student, b 1009 Av A
Sherman Wm (Gladys), helper J E Withers T & S Co, h Av B and Biscayne dr
Sherritt Charles L (Beatrice), blksmith city stables, h 707 7th
Shields Emily A (wid John D), h 1236 11th
Shields Emma F, b 1236 11th
Shields Joseph E (Ethel A), dentist 314½ 12th, h 52 Fort Dallas Park
Shields Wesley T (Mary), carp, h 1215 18th, M B
Shields Wm B (Rebecca), h 232 19th

JEFFORDS-WAY MACHINE CO.
Marine Repairs MACHINISTS Marine Hardware
18th ST and AVE G. 300 Ft. Frontage on Miami River PHONE 271-R

Talk to the Tatums
Stocks and Bonds, Mortgages, Abstracts, City Property
Insurance, Country Property, Rentals
212 and 214 12th St.
PHONE 10

CALL PHONE 10

Republic, Mohawk Goodyear
TIRES

J. T. WEATHERS
Garage, Supplies, Repairs, Veedol Oil Agency
1008-1010 Ave. C Next to Postoffice Phone 165

OVERLAND
AUTOMOBILES

East Coast Lumber & Supply Co.
"EVERYTHING TO BUILD YOUR HOUSE"
"EVERYTHING TO SHIP YOUR CROP"
PHONE 381 - - - - 6th ST. AND AVE. E

SHINE RICHARD A (Rosebud B), Agt New York Life Ins Co 301 Burdine Bldg, h 924 15th
Shipman Albert K (Cordelia), slsmn Realty Securities Corp, h 132 9th
Shirk Katherine L (wid David), clk Miami Exchange b 508 Biscayne dr
Shisler Edith H, bkpr Frank T Budge Co, b 411 20th
Shisler Eva L, bkpr Frank T Budge Co, b 411 20th
Shisler John B (Mary), supt City Cemetery, h 411 20th
SHISLER JOHN W, City Health Officer 309 Burdine Bldg, Tel 580, b 411 20th
Shivers Alfred G (Mary L), clk, b 611 12th
Shivers Lula G (wid R G), h 611 12th
Shleppey Sarah L (wid Wm A), dressmkr, h 318 Waddell
Shoe Hospital, Curtis Potts propr, 906 Av C
Shoemaker Helen B, clk So Atl Tel & Tel Co, b 319 Waddell

Woodlawn Park Cemetery
Parklike, Peaceful, Picturesque, Perpetual Care--White
Orange Glade Road Office 1109 Avenue C Phone 479

Shoemaker Mildred P, steno So Atl Tel & Tel Co, b 319 Waddell
Shoemaker Nora Mrs, grocer 319 Waddell, h same
Shoemaker Walter L (Nora), carrier P O, h 319 Waddell
Shone Annie H, r 900 Av C
Shores Floyd A (Nellie), auto mech, h 831 7th
Short Alfred C (Sarah W), carp, h 1220 13th
Short Dorsey W (Marie), chauf, b 411 Av D N
Shreve Daisy Mrs, nurse, h 305 Av C
Shreve H G (Blanche), r 905 Av B
Shuck Anna L, b 615 Palm av
Shuck Charles H (Edith), barber 2 Av C N, h 1310 Biscayne dr
SHULL JASPER L (Florence A; J L Shull Furniture Co), h 1116 16th
SHULL J L FURNITURE CO (Jasper L Shull), 813-815 Av D, Tel 218-R (See right inside lines)

Engineering Contractors Biscayne Engineering Co.
Bank Bay Biscayne Bldg.
Surveys, Estimates, Sewers, Irrigation and Drainage
Pavements, Concrete Work, Maps and Blue Printing

J. L. SHULL FURNITURE CO. 813-815 AVENUE D
We Sell on Easy Payment Plan. Call and See Us Before Buying

Dade Electric
Electrical Contractors
237 Tenth St. Phone 828-X

THE BISCAYNE PHARMACY
CARL J. ERICSON, Proprietor
NYAL REMEDIES CORNER AVENUE D and TWELFTH ST.

Shultise Jacob F (Mary), vulcanizer 431 7th, b E H Taylor
Shumaker Helen, tchr Riverside School, b 626 11th
Shumaker Nell A Mrs, clk John E Withers T & S Co, h 626 11th
Shumaker Wm H (Nell A), eng F E C, h 626 11th
Shupert John C, chiropractor 226 Townley bldg, r do
Shutts Amanda (wid A P), h 227 4th
SHUTTS FRANK B (Agnes; Shutts, Smith & Bowen), Pres The Miami Herald, Union Realty Co and Miami Building and Loan Association, res Bay Haven, Point View
Shutts Maud, clk, b 227 4th
SHUTTS, SMITH & BOWEN (Frank B Shutts, Wm P Smith, Crate D Bowen), Attorneys-at-Law 501-515 Burdine Bldg, Tel 319 (See page 28)
Sibthorpe George (Isabelle), landscape gardener, h 515 19th

J. H. TALLEY 202 Lawyers Bldg. Tels: Office 272-X; Res. 949-X1
Insurance and Mortgage Loans

Sibthorpe Harold, b 515 19th (U S N)
Sibthorpe Hawley K, b 515 19th U S N)
Sibthorpe Hazel steno Dorn-Schutt Co, b 515 19th
Sides Burt E (Rosella), grocer n s Buena Vista dr 1 w of Central av, B V, h same
SIEGEL FRED H (Bertha O), Pres Standard Realty Co, h 918 14th
Siegel Max, r 702 Av G (U S N)
Sikes Bessie E, b 424 7th
Silberstein Theresa Mrs, clk Mrs E Goldinger, b 708 Av B
Silcox James A, b C J Anderson
Silcox Lemuel L (Mattie), chauf, h 923 5th
Siler Charles, carp, b 1105 Av G
Silverglade Meyer (Mollie), real estate, h 199 Witham av
Silverman Sylvan (Cora), slsmn, h w s Pennsylvania av 2 n of Johnson

DRAKE PRODUCE CO.
WHOLESALE PRODUCE, GROCERIES,
WRAPPING PAPER, PAPER BAGS
PHONE 652 327-329 SIXTH STREET

GAS FOR COOKING FOR LIGHTING FOR HEATING FOR POWER MIAMI GAS CO. 407 12th St. TEL. 58

The Elliott Detective Agency INCORPORATED
OUR OPERATIVES LICENSED AND BONDED
Room 5, Real Estate Bldg.
TELEPHONES Office 255, Res. 397-R2
CORRESPONDENTS EVERYWHERE

Steinway
Kranich & Bach
and other Pianos
and Players
Estey Organs
Q.R.S. Rolls

S. ERNEST PHILPITT
PIANOS
1106 Avenue D.

Victrolas
Victor Records
Musical
Instruments
Sheet Music

Silverst Alfred R, carp Biscayne Novelty Wks, res Buena Vista
Simmonds Edward (Mary), supt U S Experiment Sta, h same
SIMMONITE GEORGE H (Edith S), Mason Contractor and Native Stone Work, Boiler Setting, Etc, 5th Street and Rivermont dr, h same (See right bottom corner cards in Street Guide)
Simmons Fred P (Alice), flgmn F E C, h n s 23d 1 e of Columbia av
Simmons Isaac H (Mayme), eng hostler F E C, h 309 Morse
Simmons John F, b 309 Morse
Simmons Odo C (Etta), bicycle repr 207 Av D, h 209 same
Simms Sarah A Mrs, h 809 9th
Simons Alfred, chf clk Royal Palm Hotel
Simons Charles H (Laura), carp, h 1228 13th

STEWART & HOLLOPETER
Real Estate, Rentals, Loans, Insurance
222 ELEVENTH STREET PHONE 1060

SIMONS HARRY V (Gertrude), "The Tailor-Made Man," Military Tailor 1102 Av D, h 20 Gallat Apts, Tel 1027 (See left side lines)
Simpson George St H (Dora B), confr, h 135 Bay
Simpson Harold H, b 1018 15th (U S A)
Simpson Marie M (Ideal Beauty Parlor), r Manhattan Hotel
Simpson Mathew E (Fannie), h 1018 15th
Simpson Paul M, b 1018 15th (U S A)
Simpson Robert M, dep sheriff, b 1514 Av Q
Simpson Wm (Lula), h 1514 Av Q
Sims Charles O (C Winifred; Hagan Realty Co), h 808 13th
Sims D Ethel (wid Wm L), h 435 4th
Sims John P (Dorothy), foreman Lawrence Estate Fruit Co, b 1311½ Av D
Sims Tire Co, M A Russell mgr, 317 11th
Sinclair Glenna F (wid G A), b 412 Boulevard

MILLWORK
SCREENS
BISCAYNE NOVELTY WORKS
23 Ave. E. North, near Wood St.

W. & S. GROCETERIA—Self-Serve Store
WALKER-SKAGSETH CO.
Phone 1030
306 Eleventh St.
CASH BUYS IT FOR LESS
STAPLE AND FANCY GROCERIES
FRUITS AND VEGETABLES

B. G. HEWITT & CO.
908 AVENUE D
BICYCLES
Our Motto: "Quality and Service"
Supplies, Renting, Repairs

ANDERSON & CHAILLE
REAL ESTATE and INVESTMENTS
206-207 Fidelity Bank Bldg. Telephone Connection

Sinclair Guy F (Elsie), clk, r 801 7th
Singer Clement A (Singer & Taylor), h 616 13th
Singer Roy, musician Airdrome
SINGER SEWING MACHINE CO, W J Whittington Mgr, 910 Av D, Tel 187-R
Singer & Taylor (C A Singer, Thomas Taylor), proprs Miami Oldsmobile Co, 318 13th
Singleton James W (Minnie L), clk Burdine's, h e s Av D ext 1 n of Johnson
Singleton John R, boatman, b J W Singleton
Sinks Irwin (Mabel), carp, h 318 Horner av
Sinnes Anson (Mary), carp, h 511 Av J
Sinnes Guillaume (Mary), carp, h 209 5th
Sisco Joseph B, eng Miami Ice & C S Co, b 624 20th
Sisk Jesse A (Lola), carp, h 333 Flagler
Sisk Ollie P, clk, b 333 Flagler
Sisk Walter G, clk Miami Credit Assn, b 333 Flagler
Sisters of St Joseph, s s 10th bet Avs B and C
Sjolander Carl, pntr, r 4 Av D N

H. L. Clark & Sons
1113 Avenue C Tel. 877
CONTRACTORS and REAL ESTATE

Sjolander David, pntr, r 4 Av D N
Sjostrom Clara Y (wid L H O), h 407 Av K
Skaggs Alice E (wid Eli C), b 823 9th
Skaggs Building, 217 12th
SKAGGS M WAYNE (Inez), Dentist 217 12th, Tel 246, h 156 Coral Park
Skaggs Peter T (Kate B), phys 217 12th, h 219 same
SKAGSETH ARNE (Janie), Sec-Treas Walker-Skagseth Co, h 1112 11th
Skelley John A (Louise), h 239 14th
Skelton Arthur C (Helen), electn, h 311½ 5th
Skillman John J (Eugenia A), undertkr 513 12th, h 1132 9th
Skinner Charles E (Ivy), pntr, h 1007 16th
Skinner Lucius S (Emma L), h s w cor Coacoochee and Miami avs
Skinner Mary (wid Wesley), h 1 Av B N

MIAMI FURNITURE COMPANY
Dealers in New and Slightly Used Furniture
DEPARTMENTS: Credit, Repair, Packing and Shipping
806-808 AVE. D Our Motto—You above all MUST be Satisfied PHONE 28-X

The Carmichael-McCalley Co. Inc.
CONTRACTORS AND BUILDERS
921 Avenue C
Phone 554

PURE FOOD GROCERY Inc. "The Cash and Carry Store"
Phone 453-X L. S. CLOPTON, Mgr. 815 Twelfth St.

ROYAL PALM TRANSFER CO.
O. A. McNEIL, Propr.
AUTOMOBILES FOR HIRE
Office Halcyon Hotel
PHONES:
Office - - 695
Depot - - 243
Garage - 965
Stable - - 46

Skipper Rosa A (wid C A), waiter C E Brooks, r 334 1st
Slaton Douglas A, h 904 20th
Slaughter Edward J, tinner Pioneer Cornice Wks
Slayton Charles A (Pearl), civ eng C W Murray, r 538 12th
Slee N T, chauf, b 234 19th
Sleeper S H (Annie), h w s Av V 1 n of 18th
Sleight John W (Bessie), slsmn, h 214 Colorado av
Slinger Cecilia, b 1412 Av S
Slingluff Olive A (wid Harry), b 1304 S River dr
Sloane Douglas (Sybil), h 115 Broadway (U S N)
Small David W (Agnes J), lieut fire dept, h 311 5th
Smalley Anna E (wid Albert L), b 1210 15th
Smalridge George (Carrie), contr, b 123 7th
Smart Alfred R, pres Miami Cadillac Co, 429 11th
Smiley Robert W, whsemn Hector Supply Co, r 1414½ Av D
Smith Albert (Rosa), cigarmkr T E Russell, h 716 21st

STANDARD REALTY CO.
REAL ESTATE, RENTALS, LOANS
219 12th St. FIRE INSURANCE Phone 540

Smith Alvin D (Eliza S), h 121 7th
Smith Amy, r 601 20th
Smith Andrew J (Ione), grocer 100 Av D, h 1014 13th
Smith Ardelle Mrs, h 405 13th
Smith Arthur E (Rose), slsmn, h 823 9th
Smith Arthur K (Alice M; Ferguson Produce Co), h 314 19th
Smith Avery C (Edna A), propr Smith's Casino, h 2009 11th
Smith A G, flgmn F E C, r 322 14th
Smith Barshia E (wid Elliott), music tchr, h 932 12th
Smith Bertha, hsekpr 2607 Brickell av
SMITH'S CASINO, Avery C Smith Mgr, Miami's Pioneer Beach Resort, Surf and Pool Bathing and Cafe, Miami Beach, Tel Connection
Smith Charles S (Eva), barber LaSalle & Benedict, h 329 Flagler

EVERYTHING IN BUILDING MATERIAL
Paints, Oils, Etc.
Georgia Lumber & Supply Co.
Office and Yards, Ave. D and 5th St. Phones 1190-1191

Automobile Tires
MIAMI TIRE CO.
331-343 Eleventh St. Phone 559

JEWELER AND MANFG. OPTICIAN
OSCAR W. MAYNARD
Licensed by Fla. State Optical Board. Lenses duplicated same day received
313 TWELFTH ST. MIAMI, FLA.

WATERS REALTY CO., 215 11th
REAL ESTATE, RENTALS and INSURANCE
Farm and Timber Lands

TRY IT
Coca-Cola
Miami Coca-Cola Bottling Co. Phone 120

Smith Clarence M, carp, h e s Newbold av 1 s of Buena Vista dr
Smith C Everett (Emma May), rea lestate, h 200 Boulevard
Smith Donald, clk Elbre's No 6, b 119 Tatum av
Smith Edna, bkpr, r 412 Av B
Smith Edward A (Jennie E), contr, h 134 Bayonne pl
Smith Edwin R (Bertha), vulcanizer, h 600 Palm av
Smith Eleazer A (Jennie E), contr, h 210 Colorado av
Smith Elliott G, meter reader Miami E L & P Co, b 932 12th
Smith Elmer E (Minnie), carp, h n s Lafayette 4 e of Columbia av
Smith Elvira A, b 145 Kathryn av
Smith Emma F, h 121 Tatum av
Smith Fannie G (wid George W), b A C Johnson
Smith Florence B (wid J T), slsldy E B Douglas Co, r 634½ 12th
Smith Frank E (Beatrice), lather, h 824 21st
Smith Frank E, timekpr, b 1112 Av D (U S N)

When You Place Your Next Order Insist on Shipment through the DADE GROCERY CO.
PROMPT ATTENTION TO MAIL ORDERS 312 1st St. Tel. 286

Smith Fred, pntr, h 1500 Av G
Smith George C (Catherine), caretkr, h s s 17th 3 e of Av E ext
Smith George E (Ellen), bkpr Bliss Properties (Inc), h w s Citrus rd 2 n of 5th
Smith George E (Susie), pntr, h 1506 Av D
Smith Herbert N (Estelle M), carp, h 620 18th
Smith Hugh E (Ina Z), h 145 Kathryn av
Smith Isaac L (Norma M), inspr in chg U S Immigration Bureau, h 221 1st
Smith James A (Goldie), pntr, h n s 5th 2 e of Lawrence dr
Smith James C (Josephine C), h 106 Bonnie Brae
Smith James H, dredge hand, r 135 Collins dr
Smith James W, lab, b 616 Av D
Smith John (Elizabeth), clk Economy Gro Co, h Allapattah dr

USE THE FAMOUS NEIGHBOR OIL
CLEANS, POLISHES, LUBRICATES and REMOVES RUST

Repairing
Painting
Machine Work
1310 Ave. D
CENTRAL GARAGE
VULCANIZING
Storage
Tires
Accessories
Phone 392-X

Safety Deposit Boxes FOR RENT
THE SOUTHERN BANK AND TRUST COMPANY
422 Twelfth Street

City Lots Farm Land Groves
JEFFRIES
210 12th St. PHONE 66

Smith Julius (Luella M), pres South Atl Tel & Tel Co, h e end Banyan pl
Smith Lee H (Laura), clk Miami Fisheries Co, h s s 16th bet Avs S and T
Smith Lena, b 200 4th
Smith Lovina M, chiropractor 430½ 12th, h same
Smith Louis (Emma), pntr, h n s 5th 1 e of Lawrence dr
Smith L A, r Y M C A
Smith L C & Bros, R A Lee mgr, typewriters 6 Real Estate bldg
Smith L P, b E L Beebe
Smith Marjorie, dept mgr E B Douglas Co, r 310 9th
Smith Martha J, b 835 19th
Smith Mary L (wid Malcolm), clk Florida Title Co, b 1314 Av G
Smith Mettie M, steno Thomas S Davenport Co, b 620 18th
Smith Paul A, b 145 Kathryn av (U S A)
Smith Paul M (Anna Lee), fire dept, h 513 Av D ext

JOHN W. CLAUSSEN
General Insurance, Surety Bonds, Mortgage Loans
200 Ralston Bldg., 1102 Avenue C. Phone 1103

Smith Philip (Madie), swtchmn F E C, h 913 16th
Smith Ralph E (Anita), h 24th and Broadway
Smith Raymond, caller F E C, b 716 21st
Smith Richard L, clk Elbre's No 6, b 119 Tatum av
Smith Roxie (wid Lewis), b 212 Av B
Smith Rufus, ice cream mkr, b 4 Av C N
Smith R Earl (Dorothy), asst treas and sec South Atl Tel & Tel Co, h 133 Banyan pl
Smith Saran B (Beatrice), slsmn, h Av D ext s e cor Poinsettia, B V
Smith Seba S (Mary), pntr, h 222 Dann
Smith Stuart K, clk, b 922 12th
Smith Sydney E (wid F H), drsmkr, h 226½ 8th
Smith S LeRoy (Jessie C), mgr Elbre's No 6, h 119 Tatum av
Smith Walter L Rev (Lubof), h 1123 12th
Smith Wm, lab Chase & Co, b 1407-a Av D

Peninsular Metal Co. Cor. 7th ST. and AVE. G PHONE 482-R
METALS, RUBBER, BONES, SCRAP IRON, ETC.
Automobile Parts for All Makes Second Hand Pipe and Machinery

MIAMI FISHERIES CO., Inc.
Wholesalers of Fancy Spanish and King Mackerel
Phone 935

HUGHES SEED COMPANY
SEEDS and INSECTICIDES
PHONE 75-XI Established 1898 1406 AVENUE D

Smith Wm L (Inez), blksmith J A Dann Co, h 237 7th
Smith Wm M, mach, r Mechanics Hotel
SMITH WM P (May G; Shutts, Smith & Bowen), Vice-Pres Union Realty Co, h 1102 Boulevard
Smith Wm W (Emma V), mgr Miami Shoe Shop, h 310 Av R N
Smitley Joseph W (Margaret M), h 700 Av B
Snedigar Louis F (Edna), atty Fidelity Bank bldg, h s s Hiwasse rd, Ocoee Park
Snelgrove Daniel, stableman O A McNeil & Co, r s s 15th 3 w of Av D
Snell Charles D (Addie; Snell's Sign Studio), h houseboat N River dr bet 14th and 15th
Snell Frank E (Addie), slsmn, h 2015 11th
Snell Rex C, mach M H Garage, b 2015 11th
SNELL'S SIGN STUDIO (Charles D Snell), Signs 408½ 12th, Tel 1110-R
Snipes Wm H (Annie), clk Miami Fisheries Co, h 439 21st

Railey-Milam Hardware Co. Hardware
413-419 Twelfth St. Phone 930

Snodgrass Gordon D (Emma), lab, h 430 3d
Snow Belle Mrs, h 700 Av P
Snow Robert L, clk R W Rhodes, b 700 Av P
SNOWDEN JAMES H, Pres Miami Ocean View Co, h Miami Beach
Snyder Caroline P (wid C), b 213 8th
Snyder Elmer H (Hattie E), carp, h 1215 15th
Snyder Frank B (Blanche), br mgr Hill Bros, h 1018 10th
Snyder Gilbert R (Anna B), slsmn Bel-Jar Coffee Co, h e s Atlantic av 3 s of 22d
Snyder Jacob (Lucinda), b 1215 15th
Snyder Jacob P (Anna), real estate, h 1010 10th
Snyder John A, h 643 13th (U S N)
Snyder John H (Amanda B), farmer, h 612 13th
Solar Anna R Mrs, checker The Cafeteria, r 722 10th
Solley John B (Nellie L), h 132 Bayonne pl

JEFFORDS-WAY MACHINE CO.
Marine Repairs MACHINISTS Marine Hardware
18th ST and AVE G. 300 Ft. Frontage on Miami River PHONE 271-R

OVERLAND CARS

Republic, Mohawk Goodyear TIRES
VEEDOL OIL AGENCY

J. T. WEATHERS
1008-1010 Ave. C. Next to Postoffice
GARAGE Phone 165 SUPPLIES

CALL PHONE 10

EVERGLADE LANDS IN LARGE TRACTS
Farm Lands at Florida City, Fla.
Bungalows and Building Lots in Riverside Heights
TALK to the TATUMS
PHONE 10 212-214 12th St.

East Coast Lumber & Supply Co.
"EVERYTHING TO BUILD YOUR HOUSE"
"EVERYTHING TO SHIP YOUR CROP"
PHONE 381 - - - - 6th ST. AND AVE. E

Somers Frank J, chauf Magic City Transfer Co, b 108 Av J
Sommers Frederick (May W), grocer 401 Av J, h 403 same
Sommers Frederick jr, clk F Sommers, b 403 Av J
Sondermose Emma K, steno Sailors Bros, b 2228 12th
Sondermose Lucina M, clk N Y Dept Store, b 2228 12th
Sondermose Mark E (Marie), carp, h 2228 12th
Songer Noble S (Bertha), clk P O, h 1031 13th
Sonneman Louis, carp, b 416 7th
Sontag Ambrose, chauf, b 231 Dann
Sontag Edward A (Anna), carp, h 231 Dann
Sontag Irene C, opr W U Tel Co, b 231 Dann
SOUTH ATLANTIC TELEPHONE & TELEGRAPH CO, Julius Smith Pres, H M Van Court Vice-Pres, R Earl Smith Sec and Asst Treas, John Brand Treas, H T Whaler Genl Mgr, M S Lanier Auditor, 315 13th

Realty Securities Corporation
Owners and Sales Agents of Suburban Properties
1109 Avenue C REAL ESTATE INVESTMENTS Phone 479

SOUTH OKEECHOBEE FARMS CO, W H Nichols Pres, J B Jeffries Vice-Pres, Dr C H Hopkins Sec-Treas, 210 12th, Tel 66
SOUTH SIDE GARAGE (F W Backus), Supplies, Accessories and Repairing, Oxy-Acetylene Welding, 323 18th, Tel 731-R (See page 13)
SOUTH SIDE GARAGE & MACHINE SHOP, Walter R Roberts Propr, General Repair Work, 1700-1702 Av D
South Side M E Church, n e cor Av I and 20th
South Side School, 419 25th
SOUTHALL BERTRAM J (Mollie), Dealer in "Regal" Gasoline Engines, Office south side of Miami River, foot of Av G, h same
Southard Frank, ship builder G J Pilkington, h houseboat "Jennie S"

Engineering Contractors
Biscayne Engineering Co.
Bank Bay Biscayne Bldg.
Surveys, Estimates, Sewers, Irrigation and Drainage, Pavements, Concrete Work, Maps and Blue Printing

John E. Withers Transfer and Storage Co., Inc.
Av. C and 2d
Tel. 360
FIREPROOF STORAGE, BAGGAGE and HEAVY HAULING, PACKING and FORWARDING

Art Stone Construction Company
CONTRACTORS AND BUILDERS
Handlers of Cement
TEL. 334
ALL KINDS OF ARTIFICIAL STONE AND CEMENT WORK
606 Av. D

The Biscayne Pharmacy
NYAL CHOCOLATES
CARL J. ERICSON
Proprietor
Corner Ave. D
and Twelfth St.

SOUTHEAST ELECTRIC REPAIR SHOP, R C Switzer Mgr, Marine Work a Specialty, 1600 Av D Near Bridge, Phone 663-R (See page 12)

Southern Arthur W (Violet), carp, h 218 McDonald av

SOUTHERN AUDIT CO (E L Parke, M M Borchardt, F C Allen), Public Accountants and Auditors 204-205 Fidelity Bank Bldg, Tel 161 (See adv in classified Accountants)

SOUTHERN BANK & TRUST CO THE, J E Lummus Pres, F S Morse Vice-Pres, H H Filer Sec and Treas, M L Spalding Asst Sec and Treas, 422 12th, Tel 71 (See right top lines)

SOUTHERN DRAINAGE DISTRICT, J F Jaudon Pres, L T Highleyman and J P Conrad Supervisors, Paul C Taylor Attorney and Sec, Office Masonic Bldg 13th St, Tel 1135

SOUTHERN EXPRESS CO, See American Railway Express Co

MIAMI AUDIT COMPANY
Public Accounting and Auditing
ROOM 7 REAL ESTATE BLDG. PHONE 1132

SOUTHERN FEED CO, J D McKenney Pres, W C Eberwine Sec, Treas and Genl Mgr, Dealers in All Kinds of Feed and Fertilizers, 422-424 13th, Tel 139

Southern Utilities Co, See Miami Ice & Cold Storage Co

Souvy Alfred (Eva), uphlr 13 Av C N, h 311 Bay

Spain Bessie E, tchr North Side School, b 1218 Av Q

Spain Cecelia M, steno Vanderpool & Co, b 1218 Av Q

Spain Mary Mrs, b 1218 Av Q

Spalding Forrest F Mrs, clk Burdine & Quarterman, b 1312 Av U

Spalding George B Rev (Emeline P), pastor Cocoanut Grove Congregational Church, h e s Miami av 1 s of Osceola rd

Spalding M, real estate, b 133 8th

DRAKE LUMBER CO.
MANUFACTURERS--WHOLESALE AND RETAIL
YELLOW PINE LUMBER. MILLS at PRINCETON; YARDS, MIAMI
PHONE 188 327-329 SIXTH STREET

HARRY V. SIMONS THE TAILOR-MADE MAN
Styles from Broadway to Miami - 1102 Avenue D

Cook with Gas MIAMI GAS CO.
407 12th STREET TEL. 58

Steinway
Kranich & Bach
and other Pianos
and Players
Estey Organs
Q.R.S. Rolls

S. ERNEST PHILPITT
PIANOS
1106 Avenue D.

Victrolas
Victor Records
Musical
Instruments
Sheet Music

SPALDING M LEONARD (Hettie), Asst Sec and Treas Sou Bank & Trust Co, h 815 8th
Spalding W Harry (Forrest), b 1312 Av U (U S A)
Sparkman David L (Rosa), chauf Miami Fisheries Co, h 821 6th
Sparkman John A (Lora), driver Diamond Furn Co, h 333 Flagler
Sparkman Wm L (Ethel), carp, h s s Woodlawn 4 w of Av D ext
Sparks Frank, pntr, r 807½ Av E
Sparks Georgia Mrs, slsldy E B Douglas Co, b 909 Av G
Sparks James W (Nettie), cement worker, b 300 3d
Spead George H, watchmn Consolidated Gro Co
Spear Wallace H, stevedore Miami S S Co, h same
Spear Wm, clk Hotel Pershing, r same
Speer Wm E (Sarah E), fruit broker, h 1002 Av B

E. F. MacVeigh Co. 318½ 12th St., Rooms 1-2-3 PHONE 59
GENERAL INSURANCE
BONDS OF ALL KINDS

Spell Grover (Myrtle), cond F E C, h w s Broadway 2 n of Johnson
Spen Joseph, clk Boston Shoe Store, b 431 2d
Spence Lillian, b J H Eastwood
Spencer Albert H (Catherine), florist, h 1110 Av P
Spencer Evelyn, tchr, b 1039 15th
Spencer Frank (Edna), b 1207 Gilman
Spencer Lucien A (Lena), h 1039 15th (U S A)
Spencer Marie M Mrs, cigars 157½ 12th, r 836 same
Spencer Samuel R (Marie M), r 836 12th (U S A)
Spencer Ward H (Pearl), slsmn Day & Night Garage, b 905 Av B
Sperr Lois E, b 145 Kathryn av
Speyer Theodore C (Anna M), carp, h 1303 Av L
Spinelli Pietro, farmer, r Hotel Almo
Spinney Abbott L (Ella M), postmaster Buena Vista, P O, h n s Harrington av 2 e of Biscayne dr
Spinney Cecil L (Cassie), clk P O, h 827 18th

BISCAYNE NOVELTY WORKS
A. H. RAMSEY, Prop.
23 Ave. E. North, Near Wood Street
SCREENS, STORE FITTINGS, MOULDINGS AND MILL WORK OF ALL KINDS

Biscayne Electric Supply Co.
Electrical Contractors, Supplies and Fixtures
1108 Ave. D Phone 24
Agent for Columbia Mazda Lamps, Hot Point Heating Appliances, Western Electric Motors and Emerson Fans

The Exotic Gardens
Nurserymen and Landscape Designers
FLORISTS
Choice Flowering and Foliage Plants, Roses, Palms, Shade and Tropical Fruit Trees. Plans and Estimates Given on Landscape and Grove Plantings. Retail Store and Office, 801 12th St. Tel. 453-R
Nurseries Broadway West of Railroad
JAMES DONN, Mgr
Phone 271-X

Fidelity Bank and Trust Co.

Capital, $150,000.00. Surplus and Profits, $38,000.00

SPITZER WM H (Helen), Pres First Trust & Savings Bank and Vice-Pres First Natl Bank, h 123 11th

SPLITDORF SERVICE STATION (The Electric Garage), 312-314 13th

Spohr Beatrix K, tchr, r 203 Houser

Sprague Albert (Martha), h houseboat Fort Dallas Park

Sprigg Josephine E Mrs, manicure Biscayne Barber Shop, r 143 10th

Springer Florence M Mrs, steno, h 817 8th

Springer Grace Mrs, clk Miami E L & P Co, h houseboat Miami river

SPROULE-BAKER IVA MRS, Propr Sproule-Baker School of Music, h Miami av and 2d, M B, Tel connection

SPROULE-BAKER SCHOOL OF MUSIC, Mrs Iva Sproule-Baker Propr, Music and Fine Arts in All Branches, Miami Beach and The White Temple, Tel Miami Beach (See page 37)

H. L. Clark & Sons | **CONTRACTORS and REAL ESTATE**

1113 Avenue C Tel. 877

Spruill Wm E, pharm W A Cox, res Lemon City

Squarcia Romejo (Louisa), pntr, h 215 Av J

Squires Benjamin F (Grace), dredge hd, h 305 Horner av

Squires Charles B (Lillie), linemn Miami E L & P Co, h 210 5th

Squires Dann C, slsmn Realty Securities Corp, res Grapeland

Stacy Winn S (Flossie D), adv mgr E B Douglas Co, h 213 Av M North

Stafford Anna May, b 318 Av L N

Stafford John B, bkpr, b 318 Av L N

Stafford Kenneth W, clk L B Manley, b 318 Av L N

Stafford Rayford J, mgr L B Manley, b 318 Av L N

Stafford Richard R (Annie G), carp, h 318 Av L N

Stafford Samuel M Rev (Alice H), h 919 4th

DAY and NIGHT GARAGE

Automobiles and Motorcycles, all kinds of Accessories and Repairs. Nothing but Expert Mechanics.

316-318 AVE. C. PHONE 265

When You Think of Drugs Think of ELBRE'S Rexall Store

Look for This Drug Sign

Pero's Ice Cream Parlor

705 Avenue D

Wholesale and Retail

PURE, WHOLESOME and DELICIOUS

Telephone 460-X

FLORIDA FURNITURE CO.
COMPLETE HOUSE FURNISHING
T. H. BOGUE, Sec. and Treas. 308, 310 and 312 Eleventh St

Stager Cornelius C (Juliette), fl mgr Miami Gro Co, b 1314 Av G
Stahl Eugene C (Dorothea G), real est, h n s Colorado av 1 e of Rand
Staley Eugene W (May), confr 410 12th, h 823 17th
Staley Susan (wid F), b 65 Fort Dallas Park
Stall Adelaide M Mrs, clk N Y Dept Store, h 222 Av D
Stall Joel H (Adelaide), meat ctr, h 222 Av D
Stallings John G (Georgia), chauf Gulf Refining Co, h 716 20th
Stallings Sadie K Mrs, asst Dr J L North, b 1018 11th
Stanage Charles S (Mary P; Stanage Music Co), r 130 11th
Stanage Music Co (C S Stanage), 929 Av D
STANDARD OIL CO, J D Burkhalter Mgr, North Av E cor 1st, Tel 219, Filling Stations 1021 Av E and Av B s e cor Rickmers

STANDARD REALTY CO.
REAL ESTATE, RENTALS, LOANS
219 12th St. FIRE INSURANCE Phone 540

STANDARD REALTY CO, F H Siegel Pres, Wm Harrison Vice-Pres, C F Mulkey Sec-Treas, Real Estate, Rentals, Loans and Insurance 219 12th, Tel 540 (See right center lines)
STANDARD SHOE CO (George Mangos, C K Sheben), 1005 Av D, Tel 515-R (See adv in Classified Shoes)
Standrell Anna, steno, b s e cor 5th and Av L
Stanley Wm E, h 526 7th
Stanton Carl (Lillie), gas eng, h 405 18th
Stanton Carrie (wid Rev W E), b 700 Biscayne dr
STANTON HESTER O MRS, Sec and Treas Miami Realty Co, 103 Av B N, Tel 298, h 117 Jones av
Stanton Ila, opr So Atl Tel Co, b 131 Witham
Stanton Lorena Mrs, cashr W U Tel Co, r 231 Dann
Stanton Memorial Baptist Church, nw cor Columbia av and Western blvd
Stanton Thomas J (Lorena), launchmn Bowers Sou Dredg Co, r 231 Dann

THE ELITE LAUNDRY DRY CLEANING and PRESISNG
"Where Linen Lasts"
429 10th St. QUALITY and SERVICE Phone 802

FIRE INSURANCE PHONE 272-R
201-207 Eleventh St.

Dorn-Schutt Co.

Automobile Tires
MIAMI TIRE CO.
331-343 Eleventh St. Phone 559

Thos. S. Davenport Co.
RENTALS AND REAL ESTATE OF ALL KINDS
Miami City Property a Specialty PHONE 429 205 Twelfth Street

Stanwood Mary, b Mrs Bettie Hamilton
Stark Arthur M (Ellen), h 711 11th
Starke Walter (Mary), capt U S N, h 222 Boulevard
Starke W Edward (Edith), pntr, h s s 15th 2 e of Citrus rd
Starkey Bert M (Anna E), mach, h n s Johnson 1 e of Henry
Starling Charles, watchmn, r 122 Av D N
Starling Edward J (Olive P), police, h rr 409 4th
Starling Florrie, slsldy E B Douglas Co, b 316 Horner av
Starling Green R (Amanda), repr J J Perpall, h 316 Horner av
Starling John I (Jessie), bicycle repr, h 321 Houser
Starling James F (Mary), baker Eagle Bakery, h rr 826 6th
Starling Raymond H (Roenna), police, h 521 Av J
Starling Sadie, nurse, h 1018 11th
Starling Thomas H (Julia), pile driver, b 143 Bay

MAGIC CITY LUMBER COMPANY
EVERYTHING IN BUILDING MATERIAL
Rickmers St., bet. Av. D. and R. R. PHONE 450

Starling Warren R (Annie), driver Miami Laundry, r 321 Houser
Starnes Herbert, h n s Commerce 1 w of Miami av, M B
Starnes Wm J (Ida), r 419 4th
STARR CAFETERIA THE (Weir-Starr-Lucal), Adjoining New Maestic Hotel, and Under Same Management, Service Unexcelled, 412-414 12th, Tel 1110-X (See page 34)
STARR GEORGIA M (Weir-Starr-Lucal), b New Majestic Hotel
Starr Louis, lndrymn Elite Lndry, r Hotel Almo
State Bacteriological Laboratory, Dr Harold H Fox bacteriologist, 308 Burdine bldg
State Plant Board, Joy Heck dist inspr, 25 Real Estate bldg
Staudt Hazel I, cashr P G Blanck, b 8 Av D N
Staudt Rachel (wid John R), h 8 Av D N

TRY IT
Coca-Cola
Miami Coca-Cola Bottling Co. Phone 120

PHILLIPS BROS.
1220 AVENUE D
Marine Hardware Fishing Tackle

RIVERSIDE CONFECTIONERY
E. STAVRIDES
813 Twelfth Street Phone 434
Ice Cream and Candy
Stationery, Periodicals
Cigars, Tobacco and Cold Drinks

4% Interest, Compounded Quarterly, paid on Savings Accounts
$1.00 OPENS AN ACCOUNT AND SECURES ONE OF OUR UNIQUE HOME BANKS OF THE BEST MAKE
THE SOUTHERN BANK & TRUST CO. 422 12th St.

Stauffer Elmer J (Marie), cond F E C, h 432 4th
STAVRIDES EVANGELOS (Dorcas), Propr Riverside Confectionery 813 12th, Tel 434, h 1311 Av K
Steadronsky George (Marie), r 7 Av B N
STEARNS A LESTER (Gladys M), Mgr Retail Dept Drake Lumber Co, h 827 16th
Stearns Daniel A (Nellie), h 39 Wisconsin av, B V
Stearns Frank F (Helen), h 1 e of 39 Wisconsin av, B V
Stearns George S (Naomi C), h 172 McDonald av
Stearns Joseph W (Eva), collr Fla Furn Co, h 820 6th
Stebbins Bertrand F (Edna), carrier P O, h 104 Tatum av
Steele Eugene E (Caroline), chauf city board of health, h n s 21st 3 e of Lawrence dr
Steele Reeta M, b 218 20th
Steele Thomas J (Kathryn), h s s Collins av 4 n of Biscayne av, M B

Real Estate
J. B. JEFFRIES
210 12th St. Phone 66

Undertakers and Embalmers
AUTOMOBILE EQUIPMENT
W. H. COMBS CO.
323 ELEVENTH STREET
Office Phones: 209-R1 & 209-R2
Private Ambulance Service

Thomas Awning and Tent Co.
1405 AV. D PHONE 435-R
Awnings, Tents, Sails, Tarpaulins, Curtains and Window Shades, Boat Awnings and Fenders, Screens, Venetian Blinds.

Steen M Bertha, bkpr Miami E L & P Co, b 632 13th
Stefanos Steven, soda dispr, b 417 Bay
STEFANOS WM (Stefanos & Vamvaks), b 417 Bay
STEFANOS & VAMVAKS (Wm Stefanos, Peter Vamvaks), Proprs New York Fruit Store 221 12th, Tel 480-X (See page 25)
Steffani Charles H, aid U S Experiment Sta
Stein Joseph (Ray), junk 632 Av G, h 710 8th
Steinhart Elizabeth A, opr So Atl Tel Co, b 112 Sewell av
Steinhart Helen Co, steno, b 112 Sewell av
Steinhart Joseph A (Elinor C), clk P O, h 112 Sewell av
Steinhart Wm J, driver, b 112 Sewell av
Stellrecht Isabelle (wid Otto), b 225 3d
Stelzer John B (Martha), mech, h houseboat N River dr opp 10th

E. B. Douglas Co
MIAMI, FLORIDA
Victrolas, Kodaks and Picture Framing

DADE COUNTY FURNITURE CO.
Complete House Furnishers
PHONE 81 409-411 TWELFTH ST.

Stembler George C (Harriet E; Stembler Ins Agency), h 834 16th
Stembler Harriet E Mrs (Stembler Ins Agency), h 834 16th
Stembler Insurance Agency (G C and Harriet E Stembler), 1 Hippodrome bldg
Stephens D Keith, driver Carson Fruit Co, h Cocoanut Grove
Stephens Edwin V (Arnola), police, h 2114 Av F
Stephens Florence B, sav teller Sou Bank & Trust Co, r 412 Av B
Stephens George F (Elizabeth), carp, h n s 6th 1 w of Av Q
Stephens Henry J, eng F E C
Stephens Robert C (Lula), plant inspr, h 409-b 7th
Stephens Robert L (Josephine), h 221 2d (U S N)
Stephens Violet, b 221 2d
Stephens Wm E, h 411 Av D N
Stephenson Edmond J (Ada D), h 225 2d

For HARDWARE, PAINTS, OILS, BUILDING MATERIAL, AGRICULTURAL IMPLEMENTS, STUDEBAKER WAGONS, HARNESS, SHIP CHANDLERY AND SPORTING GOODS See
Railey-Milam Hardware Co. 413-419 Twelfth St.

Stephenson Ernest, chauf, b Homer Stephenson
Stephenson E L, chauf, b 225 2d
Stephenson Homer (Nettie), grocer e s Allapattah rd 1 n of Johnson, h same
Sterling Abraham L, com trav, r Hotel Frances
STERLING FIRE INSURANCE CO OF INDIANAPOLIS, F C Brossier & Son Agts, 203 New Tatum Bldg
Stettner Caroline Mrs, mlnr Mrs A Dobbins, b 320 3d
Stettner Christ jr (Oneida; East Coast Tire Works), h 320 3d
Stevely Samuel (Maud), h 112 Coral Park
Stevens Alfred A (Emma W), clk W G Meggs, h 302 7th
Stevens Arthur J (Agnes E), r 137 9th
Stevens Dorothy Mrs, b 144 11th
Stevens Gertrude M, steno F E C, b 324 4th
Stevens Horace S (Caroline), b 51 Fort Dallas Park

JEFFORDS-WAY MACHINE CO.
Marine Repairs MACHINISTS Marine Hardware
18th ST and AVE G. 300 Ft. Frontage on Miami River PHONE 271-R

Miami's Choicest Residential District
Bungalows on Easy Terms
212-214 12th St.
Tel. 10
Riverside Heights
TATUM BROS. COMPANY

Talk to the Tatums
10

Republic, Mohawk Goodyear
TIRES

J. T. WEATHERS
Garage, Supplies, Repairs, Veedol Oil Agency
1008-1010 Ave. C Next to Postoffice Phone 165

OVERLAND
AUTOMOBILES

East Coast Lumber & Supply Co.
"EVERYTHING TO BUILD YOUR HOUSE"
"EVERYTHING TO SHIP YOUR CROP"
PHONE 381 - - - - 6th ST. AND AVE.

Stevens Lawrence E, b 302 7th (U S N)
Stevens Willard N Mrs, bkpr Bank of Bay Biscayne, b 1027 1st
Stevenson Oscar G (Verna), mech, h 614½ 13th
Stewart Allan J (Margaret), b 1017 15th (U S A)
Stewart Allison V (Ida G), h 912 (1211) Obispo
Stewart Arthur R (Margaret R), farmer, h n s Buckhart blvd 2 w of Pennsylvania av
Stewart A Pearl Mrs, slsldy Burdine's, b 234½ 12th
Stewart Benjamin F (Gemma), r 135 Bay
Stewart Charles F, slsmn Fla Disinfectant and Exterminating Co, r Hotel Almo
Stewart Charlotte Mrs, b J A Scott
Stewart Jerome W, real est, h 112 Coral Park
STEWART JOHN N (Flora), Physician, Eye Specialist 8-9-10 Real Estate Bldg, r Frances Hotel (See back cover)
Stewart Robert, plstr, r Mechanic Hotel
Stewart Thayer S (Elizabeth), musician, h 201 Morse

Woodlawn Park Cemetery
Parklike, Peaceful, Picturesque, Perpetual Care--White
Orange Glade Road Office 1109 Avenue C Phone 479

Stewart Thomas W (A Pearl), barber Gallat & Gallat, h 234½ 12th
STEWART WM H D (Maggie J; Stewart & Hollopeter), h 2210 Brickell av, Tel 257-R1
STEWART & HOLLOPETER (W H D Stewart, Arthur Hollopeter), Real Estate, Rentals, Loans and Insurance 222 11th, Tel 1060 (See right center lines and right top corner cards in Street Guide)
Stickland Ada C, h 316 Boulevard
Stickney Edward D (Marion), packer Miami Fisheries Co, h 310 Morse
Stickney Lillian, checker, b 417 19th
Stickney Thomas L, cigar mkr Peacon & Son, b County Farm
Stief Wm F (Louise M), real est, h 310 9th
Stier Theodore (Hazel), wire chf W U Tel Co, h 1219 10th

J. L. SHULL FURNITURE CO. 813-815 AVENUE D
Call and See Us Before Buying
We Sell on Easy Payment Plan.

Dade Electric
Electrical Contractors
237 Tenth St. Phone 828-X

Engineering Contractors Biscayne Engineering Co.
Bank Bay Biscayne Bldg.
Surveys, Estimates, Sewers, Irrigation and Drainage
Pavements, Concrete Work, Maps and Blue Printing

THE BISCAYNE PHARMACY
CARL J. ERICSON, Proprietor
NYAL REMEDIES CORNER AVENUE D and TWELFTH ST.

Stilson Mae (wid Harry C), furn rms 1409-a Av D
Stine Wm L (Macy), h 1125 14th (U S A)
Stinson Margaret, clk Pure Food Gro, b 832½ 12th
Stoddard Charles E, pntr, h s s 18th 2 e of Av K ext
Stoddard Clark, mach Mack's Mach Shop, r same
Stoessel Katherine J, slsldy E B Douglas Co, b 104 Av B
Stoessel Kate (wid George), r 104 Av B
Stokes John C (Nina F), plstr, h houseboat rr 1301 S River dr
STOMS L GUY (Nellie A), Pres The J A McDonald Co, h 922 Av L
Stone Edmund C (Laura P), plmbr, h houseboat n s river w of Av G
STONEMAN FRANK B (Lillias), Vice-Pres and Managing Editor The Miami Herald, h 1136 13th
Storer Bessie E, clk N Y Dept Store, b 317½ 7th
Storer G W Mrs, propr The Fashionette, h 317½ 7th
Stormont Wm T (Esther), h 106 Central av

J. H. TALLEY 202 Lawyers Bldg. Tels: Office 272-X; Res. 949-X1
Insurance and Mortgage Loans

Stott W Burr (Florence A), bkpr First Natl Bank, h 1101 9th
Stough Sidney S (Bertha), dftsmn Biscayne Novelty Wks, h 800 Poinciana av
Stowe Clinton L (Minnie), flgmn F E C, h 216 6th
Strahan Wm J (Nancy C), mgr Dixie Transportation Co, h houseboat Boulevard bet 11th and 12th
Strand Theatre, F A Armstrong mgr, 1101 Av D
Strandberg Alida, Salvation Army, b 413 Jones av
Strandell Alma, bkpr J W Seybold, b s e cor 5th and Av L
Strandell Anna, steno First Natl Bank, b s e cor 5th and Av L
Strandell Arthur T, b s e cor 5th and Av L (U S N)
Strandell Charles J (Emily), foremn, h s e cor 5th and Av L
Strandell Ethel M, dept mgr J W Seybold, b s e cor 5th and Av L

DRAKE PRODUCE CO.
WHOLESALE PRODUCE, GROCERIES,
WRAPPING PAPER, PAPER BAGS
PHONE 652 327-329 SIXTH STREET

The Elliott Detective Agency
INCORPORATED
OUR OPERATIVES LICENSED AND BONDED
CORRESPONDENTS EVERYWHERE
Room 5, Real Estate Bldg.
TELEPHONES
Office 255, Res. 397-R2

GAS
FOR COOKING
FOR LIGHTING
FOR HEATING
FOR POWER
MIAMI GAS CO.
407 12th St.
TEL. 58

Steinway
Kranich & Bach
and other Pianos
and Players
Estey Organs
Q.R.S. Rolls

S. ERNEST PHILPITT
PIANOS
1106 Avenue D.

Victrolas
Victor Records
Musical
Instruments
Sheet Music

MILLWORK
SCREENS
BISCAYNE
NOVELTY WORKS
23 Ave. E. North, near Wood St.

Strandell Victor, b s e cor 5th and Av L (U S A)
Strange Charner M (Julia; Strange Printing Co), h 328 14th
Strange Forestus C (Maggie M), tire repr, h 1026 2d
Strange Linton A (Lula A), pntr river front e of Av D, h houseboat same
Strange Margaret B, clk Strange Prtg Co, b 328 14th
STRANGE PRINTING CO (C M Strange), Fine Commercial Stationery and Manufacturers of Rubber Stamps 424 13th, Tel 1111
Stribling D M, plmbr, r Mechanic's Hotel
Strickland Charles C (Nellie), carp, h w s Broadway 1 n of Johnson
Strickland Elizabeth (wid A C), nurse, b 220 Pontiac
Strickland Julius L, carp, h s s 24th 1 e of Av Q
Strickland Mabel A (wid A H), h w s Av E ext 2 n of 20th
Strickland Thomas D, clk W A Cox, b 309 7th
Strickland Walter O (Bessie), cond F E C, b J S Walker

STEWART & HOLLOPETER
Real Estate, Rentals, Loans, Insurance
222 ELEVENTH STREET PHONE 1060

Stritch Edward (Marjorie), h 1409 Av M
Strom George W (Elsie), plmbr, h houseboat n s river w of Av G
STRONG CLAUDE E (Lina H), Accountant Miami Audit Co, h 1018 Av H
Strong Harriet E, b C I Brooks
Strong Lina H Mrs, bkpr J T Weathers Garage, h 1018 Av H
Strothman Charles H (Anna), constable J J Combs, h 1709 Av Q
STUART JEROME DEVER, Physician 203-205 Townley Bldg, Tel 650-R1, h 916 Vedado, Miramar, Tel 650-R2
Stuart Jerome W (Nellie), bldr, h 916 Vedado
Stuart May (wid F C), h 429 19th
Stubinger Bernhard, lab Chase & Co, b 323 2d
Studstill Daisy Mrs, drsmkr 1210½ Av C

W. & S. GROCETERIA==Self-Serve Store
WALKER-SKAGSETH CO.
Phone 1030 306 Eleventh St.
CASH BUYS IT FOR LESS
STAPLE AND FANCY GROCERIES
FRUITS AND VEGETABLES

BICYCLES
Renting and Repairing
Our Motto: "QUALITY and SERVICE"
IVER JOHNSON
908 Avenue D
B. G. HEWITT & CO.

ANDERSON & CHAILLE
REAL ESTATE and INVESTMENTS
206-207 Fidelity Bank Bldg. Telephone Connection

Studstill Joseph B (Daisy), carp F E C, h 1210½ Av C
Studstill R Kenneth (Leola), clk Tip Top Gro Co, h 300 2d
Stuessy Caroline (wid Freitlein), b 138 Bougainvilleau ct
Stuessy Fridolin (Emma J), clk W H Garrett, h 616 Poinciana av
STUESSY SAMUEL (Augusta), Real Estate and Building 1103 Av C, Tel 970, h 138 Bougainvilleau Ct, Garden of Eden
Stults John (Elizabeth), porter Green Tree Inn,
Stump Myrtle W (wid L F), b 209 7th
Sturgis Sydney S (Hester), farmer, h s w cor Av Y and 15th
Sturgis S Irene, clk F E Hunt, b S S Sturgis
Sturrock Alexander, b 824 16th
Sturrock Bessie, clk, b 824 16th
Sturrock Charles, stone ctr, r Mechanic's Hotel

H. L. Clark & Sons
1113 Avenue C Tel. 877
CONTRACTORS and REAL ESTATE

Sturrock Wm (Mary), nurserymn, h 824 16th
Sturrock Wm D (Mary G), florist, h 2123 11th
Sturrup Alexander B, foremn Pinapa Bottling Co, b 614 7th
Sturrup Andrew (Sarah), lab, h s s Lafayette 2 e of Columbia av
Sturrup Harriet S (wid Charles J), h 614 7th
Sturrup Harry T (Ella L), chauf F T Budge Co, h 815 6th
Sturrup Hattie, b Andrew Sturrup
Stutsman Frank R, carrier P O, b 144 10th
Stuttler Martin W (Theresa), carp, h Av G bey limits
Subt George (Mary), produce 713 Av D, h 837 19th
Sucolsky Daniel (Sarah; Morris & Sucolsky), r 915 Av C
Sullivan Edward G (Etta Bertha), slsmn Tatum Bros, h 127 Dale av
Sullivan Gladys V, steno Moore & Reid, b 716 7th

MIAMI FURNITURE COMPANY
Dealers in New and Slightly Used Furniture
DEPARTMENTS: Credit, Repair, Packing and Shipping
806-808 AVE. D Our Motto—You above all MUST be Satisfied PHONE 28-X

The Carmichael-McCalley Co. Inc,
CONTRACTORS AND BUILDERS
921 Avenue C
Phone 964

PURE FOOD GROCERY Inc. "The Cash and Carry Store"
L. S. CLOPTON, Mgr.
815 Twelfth St.
Phone 453-X

ROYAL PALM TRANSFER CO.
O. A. McNEIL, Propr.
AUTOMOBILES FOR HIRE
Office Halcyon Hotel
PHONES:
Office - - 695
Depot - - 243
Garage - 965
Stable - - 46

Sullivan Martha E (wid George J), h 716 7th
Sullivan Robert J (Norma), h 121 10th
Sulzner Charles F (Pearl D), h 630 14th
Sulzner Christian C (Ethel B), carp, h 615 15th
Sulzner Frederick, clk, b 1027 1st
Sulzner Margaret, b 615 15th
Sulzner Marjorie, steno, b 1027 1st
Sulzner Richard G (Maude), carp, h 1027 1st
Summerlin Carrie Mrs, b 710 10th
Summerlin Ethel, b 919 13th
Summerlin Harold L, slsmn Burdine's, b 1314 Av G
Summerlin Rachel, r 708 Av B
Summers Frank, mach, b 1008 Av J
Summers Jackson N (Cele M), atty, h 635 9th
Summers Jason (Minnie), h s s 25th 1 w of Av E ext
Summerson Harry, carp, r 4 Av D N
Sumner Robert L, chauf Chero-Cola Bottling Co, b 107 Av L
Sumner R Luther jr, agt Fleischmann & Co, b 107 Av L

STANDARD REALTY CO.
REAL ESTATE, RENTALS, LOANS
219 12th St. FIRE INSURANCE Phone 540

SUN INSURANCE OFFICE OF LONDON ENG, E F MacVeigh Co Agts, 318½ 12th
Sundberg John (Gusta), carp, h 607 20th
Sundial Apartments, 405 13th
SUNDSTRUM GUS F J, Vice-Pres Miami Tent & Awning Co and Thomas Awning & Tent Co, h 444 22d
Sunny Oaks Sanitarium, Mrs J M Jeremiassen propr, 235 18th
Surles Walter D (Ruby), foremn F E C, h rr 1018 Av H
Surrurier B T (Mary), b 211 Av M North
Surrurier Walter C, clk, b 211 Av M North
Sussman Ehrich, hd porter Hotel Pershing
Sutcliffe Apartments, 130 11th
Sutcliffe Humphrey D (Minnie W), supt Woodlawn Park Cemetery, h 130 11th

EVERYTHING IN BUILDING MATERIAL
Paints, Oils, Etc.
Georgia Lumber & Supply Co.
Office and Yards, Ave. D and 5th St.
Phones 1190-1191

Automobile Tires
MIAMI TIRE CO.
331-343 Eleventh St. Phone 559

JEWELER AND MANFG. OPTICIAN
OSCAR W. MAYNARD
Licensed by Fla. State Optical Board. Lenses duplicated same day received
313 TWELFTH ST MIAMI, FLA.

WATERS REALTY CO., 215 11th
REAL ESTATE, RENTALS and INSURANCE
Farm and Timber Lands

TRY IT
Coca-Cola
Miami Coca-Cola Bottling Co. Phone 120

Sutcliffe Wm H, b 130 11th (U S A)
Sutton Arthur C, clk Miami E L & P Co, b 1214 10th
Sutton Benjamin S (Cynthia), carp, h 1003 Av N
Sutton Charles C (Elizabeth), sec foremn F E C, h 435 5th
Sutton Charles H (Allie H), carp, h 1214 10th
Sutton Cornelia A, b 1003 Av N
Swain Martha O, steno Hudson, Wolfe & Cason, res Lemon City
Swain Wm H (Mary), h 465 Flagler
Sweeney John, firemn Miami E L & P Co, h s s Ada 2 e of Allapattah dr
Sweeting Benjamin (Thelma M), fisherman, h 1220 Allapattah dr
Sweeting Elizabeth (wid Samuel), b 316 Houser
Sweeting Gerald, mech, b 143 Bay
Sweeting Herman S (Julia), fishermn, h 1125 10th
Sweeting Homer W (Arena), fishermn, h 807 De Leon av

When You Place Your Next Order Insist on Shipment through the DADE GROCERY CO.
PROMPT ATTENTION TO MAIL ORDERS 312 1st St. Tel. 286

Sweeting John B (Bernice), fishermn, b 316 Houser
Sweeting Lillian, clk E B Douglas Co, b 328½ 10th
Sweeting Lucetta (wid T B), h 613 De Leon av
Sweeting Mary E (wid Thomas), h 214 2d
SWEETING'S MEAT MARKET, W S Sweeting Propr, Florida and Western Meats, Poultry and Oysters, 410 Av C, Tel 45 (See page 26)
Sweeting Stanley A (Clara), barber Majestic Barber Shop, h 512 21st
Sweeting Thomas (Flossie), fishermn, h 228 Dann
Sweeting Wm, eng, r 1219½ Av D
SWEETING WM S (Mary B), Propr Sweeting's Meat Market, h 410 Av C
Sweetland Edna V, tchr Julia Harris, b 614½ Boulevard
Sweetland Hazel, b 614½ Boulevard
Sweetland W H (Carrie), h 614½ Boulevard
Swick Rosie, waiter Fort Dallas Cafe, r 411 13th

USE THE FAMOUS NEIGHBOR OIL
CLEANS, POLISHES, LUBRICATES and REMOVES RUST

Repairing Painting Machine Work
CENTRAL GARAGE
Storage Tires Accessories
1310 Ave. D VULCANIZING Phone 392-X

THE SOUTHERN BANK AND TRUST CO.
Respectfully Invites Your Patronage. Capital $100,000
State, County and City Depository. 429 12th Street

City Lots Farm Land Groves
JEFFRIES
210 12th St.
PHONE 66

Swift Magnus T (Ruby S), slsmn Tatum Bros, h 809 Lawrence dr
SWIFT MARY DODSON MRS, Propr Green Tree Inn and Ye Wayside Inn, h Green Tree Inn
Swift & Co, J C Orr mgr, whol meats 430 1st
Swinson A H, r Y M C A
Swisher Edwin F (Heizel), electn, h 100 Boulevard
Switzer Chris (Clara T), city sanitary inspr, h 422 26th
Switzer Howard (Mollie E), phys 704 Av C, h same
Switzer Katherine, b 422 26th
SWITZER RUSSELL C (Flora H), Mgr Southeast Electric Repair Shop 1600 Av D, Tel 663-R, h 426 25th
Sykor Anna (Sykor & Co), r 216½ 12th
Sykor & Co (Anna Sykor), ladies' ready-to-wear 220 12th
Symmes Emily, cashr Burdine's, b 218 Boulevard
Symmes E Murray, b 218 Boulevard (U S A)

JOHN W. CLAUSSEN
General Insurance, Surety Bonds, Mortgage Loans
200 Ralston Bldg., 1102 Avenue C. Phone 1103

Symmes Frederick W (Alice R), res eng Tatum Bros, h 218 Boulevard
Symmes Lee E (Johanna P), switchmn F E C, h 421 1st
Symmes Lee E jr, appr F E C, b 421 1st
Symonette Hannah M (wid Dennis), b 309 Av D

T

Taggart Angeline (wid Robert), r 1514 Av K
Taggart Jane A, steno First Natl Bank, r 1514 Av K
Talley Henry M (Mary), carp, h 1027 4th
TALLEY JAMES H (Lesley), General Insurance, Loans and Real Estate 202 Lawyer's Building, 1105 Av C, Tel 272-X, h 2608 Brickell av, Tel 949-X1 (See left center lines)
TAMIAMI RAILWAY, J F Jaudon Pres, T O Wilson Vice-Pres, Geo F Cook Sec, Paul B Jaudon Treas, 232 12th, Tel 263-R2

Peninsular Metal Co. Cor. 7th ST. and AVE. G PHONE 482-R
METALS, RUBBER, BONES, SCRAP IRON, ETC.
Automobile Parts for All Makes Second Hand Pipe and Machinery

MIAMI FISHERIES CO., Inc.
Wholesalers of Fancy Spanish and King Mackerel
Phone 935

HUGHES SEED COMPANY
SEEDS and INSECTICIDES
PHONE 75-XI Established 1898 1406 AVENUE D

TAMIAMI TRAIL LAND CO, J F Jaudon Pres, George R Kline Vice-Pres, L T Highleyman Sec-Treas, 232 12th, Tel 263-R2

Tanaw John (Emma), carp, h 608 Av P

Tangerman Thomas jr, h 913 Obispo

Tanner Harry A (Hortense), asst supt Gulf Life & Acc Ins Co, h 706 7th

Tanner Harry W (Etta), carp, h 312 Houser

Tanner Mary S (wid J P), b O J Tanner

Tanner Orrie J (Lottie E; O J Tanner & Co), h n s Poinsettia 1 e of Kentucky av, B V

TANNER O J & CO (Orrie J Tanner, Elijah H Scott), Dealers in Staple and Fancy Groceries Biscayne Drive, Buena Vista, Tels 629-R and 238-R

Tappen Shirley, fruit grower, h 506 10th

Tarboux John W (Sue K), h s s Sandicourt av 1 w of Biscayne bay

RAILEY-MILAM HARDWARE CO.
Hardware, Building Material, Sash, Doors and Blinds, Farming Implements, Wagons, Paints and Oils, also Ship Chandlers
413-419 TWELFTH STREET TELEPHONE 930

Tarboux Joseph G, clk Miami E L & P Co, b J W Tarboux

Tarboux Marie V, tchr Central School, b J W Tarboux

Tarboux Marion L, b J W Tarboux

Tarr David H (Mary G), bkpr Alexander Orr jr, h cor Johnson and Citrus rd

Tate George, eng, b 212 Av C

Tate Thomas B, lieut U S A, r Y M C A

TATUM B B (Letah), First Vice-Pres Tatum Bros Co, Pres Miami Traction Co, Vice-Pres Miami Abstract Co, Sec Tatum Bros Real Estate & Inv Co and Lawrence Estate Land Co, h 139 11th

TATUM BROS CO, J R Tatum Pres, B B Tatum First Vice-Pres, J H Tatum Second Vice-Pres, S M Tatum Treas, B C Bultman Sec, Real Estate, Insurance, Rentals and Abstracts, 212-214 12th, Tel 108 (See left side lines)

Residences, Business Properties, Farms, Groves, Cattle Lands
Rentals, Insurance and Abstracts, 22 Salesmen with Automobiles at Your Service.
TATUM BROS. COMPANY 212 and 214 12th St. Tel. 10

Talk to the Tatums 10

OVERLAND CARS

Republic, Mohawk Goodyear TIRES
VEEDOL OIL AGENCY

J. T. WEATHERS
1008-1010 Ave. C. Next to Postoffice
GARAGE Phone 165 SUPPLIES

JEFFORDS-WAY MACHINE CO.
Marine Repairs MACHINISTS Marine Hardware
18th ST and AVE G. 300 Ft. Frontage on Miami River PHONE 271-R

East Coast Lumber & Supply Co.
"EVERYTHING TO BUILD YOUR HOUSE"
"EVERYTHING TO SHIP YOUR CROP"
PHONE 381 - - - - 6th ST. AND AVE. E

TATUM BROS REAL ESTATE & INVESTMENT CO, J H Tatum Pres, S M Tatum Vice-Pres, B B Tatum Sec, J R Tatum Treas, 212-214 12th (See left side lines)

TATUM J H (Deane), Pres Tatum Bros Real Estate & Inv Co and Lawrence Estate Land Co, Vice-Pres Tatum Bros Co and Miami Traction Co, h 900 Av B

Tatum J Lambert (Mamie), seamn, h 603 7th

Tatum J Ralph (U S A)

TATUM J R (Ada), Pres Tatum Bros Co, Treas Tatum Bros R E & Inv Co, Lawrence Estate Land Co and Miami Abstract Co, Sec Miami Traction Co, h 1827 12th

Tatum Kay B, b 1827 12th (U S N)

TATUM LAND CO, J H Tatum Pres, S M Tatum Vice-Pres, B B Tatum Sec, J R Tatum Treas, 212-214 12th

TATUM'S OCEAN BEACH PARK CO, J H Tatum Pres, B B Tatum Sec, S M Tatum Treas, 212-214 12th

TATUM RUSSELL F (Jessie R), Real Estate Broker, h 1728 Brickell av

TATUM S M (Florrie J), Pres Lawrence Estate Land Co, Vice-Pres Tatum Bros R E & Inv Co, Treas Tatum Bros Co and Miami Traction Co, h 1815 12th

Tatum W Conoley, b 1827 12th (U S A)

Taunton Alonzo J (Agnes), electn E A Robinson, h Allapattah

Taunton Nell G, bkpr Florida Auto Supply Co, h Allapattah

Taylor Aurelia S (wid A P), h 635 11th

Taylor Austin, barber 702½ Av D, r same

Taylor Benton G (Ida M), chauf John E Withers T & S Co, h 800 Poinciana av

Taylor B H, lieut U S A, r Y M C A

John E. Withers Transfer and Storage Co., Inc. Av. C and 2d Tel. 360
FIREPROOF STORAGE, BAGGAGE and HEAVY HAULING, PACKING and FORWARDING

Art Stone Construction Company
CONTRACTORS AND BUILDERS
Handlers of Cement
TEL. 334
ALL KINDS OF ARTIFICIAL STONE AND CEMENT WORK
606 Av. D

Realty Securities Corporation
Owners and Sales Agents of Suburban Properties
1109 Avenue C REAL ESTATE INVESTMENTS Phone 479

Engineering Contractors Biscayne Engineering Co.
Bank Bay Biscayne Bldg.
Surveys Estimates, Sewers, Irrigation and Drainage
Pavements, Concrete Work, Maps and Blue Printing

The Biscayne Pharmacy
NYAL CHOCOLATES
CARL J. ERICSON
Proprietor
Corner Ave. D
and Twelfth St.

Taylor Charles M (Clara E), carp, h n s Bertha 3 w of Allapattah rd
Taylor Charles P (Hattie C), pres Fla Fruit Conserving Co and propr Minneapolis Hotel, h 222 7th
Taylor Clyde E (Adah), mgr Isko Electric Refrigerating Co, h 632 Collins av, M B
TAYLOR EDWARD (Nelle Van), Sec-Treas and Gen Mgr The Miami Herald, h 220 Point View Place
Taylor Edward H (Catherine), carp, h n s 22d 2 w of Av D ext
Taylor George E (Miriam), eng F E C, h n s Flagler Park 2 w of Biscayne dr
Taylor George W (Linda), repr Art Finishing Shop, r 6 Av B N
Taylor Henry H (Evelyn M), flgmn F E C, h 923½ 5th
Taylor Hosea L (Margaret), solr Miami Metal & Rubber Co, h 501 Av J

MIAMI AUDIT COMPANY
Public Accounting and Auditing
ROOM 7 REAL ESTATE BLDG. PHONE 1132

Taylor Hugh P, cigar mkr Miami Cigar Co
Taylor Jasper G, bricklayer, b 930 5th
Taylor John H (Annie), foremn City Stables, h 930 5th
Taylor Kate A Mrs, mgr Seminole Hotel, h same
Taylor Leonard B (Julia C), pntr, h 606 Poinciana av
Taylor Maude H E (wid Herbert), waiter C E Brooks, r 110 11th
TAYLOR PAUL C (Gertrude), Attorney Chevelier Corporation and Tamiami Railway 232 12th, Tel 263-R2, Sec Southern Drainage District, h 502 Lawrence dr
Taylor Philip H (Retta), cigar mfr 629 14th, h same
Taylor Pierce, student, b 222 7th
Taylor Rhoena J, b 1223 14th
Taylor Robert R (Pauline J; Taylor & Taylor), h 2804 12th
Taylor Robert R jr, (Taylor & Taylor), b 2804 12th

DRAKE LUMBER CO.
MANUFACTURERS--WHOLESALE AND RETAIL
YELLOW PINE LUMBER. MILLS at PRINCETON; YARDS, MIAMI
PHONE 188 327-329 SIXTH STREET

HARRY V. SIMONS THE TAILOR-MADE MAN
Styles from Broadway to Miami - 1102 Avenue D

Cook with Gas MIAMI GAS CO.
407 12th STREET TEL. 58

Steinway
Kranich & Bach
and other Pianos
and Players
Estey Organs
Q.R.S. Rolls

S. ERNEST PHILPITT
PIANOS
1106 Avenue D.

Victrolas
Victor Records
Musical
Instruments
Sheet Music

Taylor Roy, mach, b 707 7th
Taylor Thomas (Elizabeth A; (Singer & Taylor), h 616 13th
Taylor Wm F (Viola), finisher Frank T Budge Co, h 612 9th
Taylor Wm H (Bessie), nurse, h 413½ Av C
Taylor Wm S (Alma), mgr Elk Lodge, h 224 20th
Taylor W F, yd mstr F E C, b 317 7th
TAYLOR & TAYLOR (Robert R and Robert R jr), Attorneys-at-Law 35-37 Real Estate Bldg, Tel 353-X
Teagan Rose, b 305 3d
Teate Henry I, ((U S A)
Tedder B W, cond F E C, r 435 4th
Teddy Wm J, store kpr Miami E L & P Co, res Lemon City
Teller Joseph T (Ermyn), carp, b 614 7th
Terhune Katherine A (wid Henry R), b 130 11th

E. F. MacVeigh Co. 318½ 12th St., Rooms 1-2-3 PHONE 59
GENERAL INSURANCE
BONDS OF ALL KINDS

Terrell Charles M (Effie A), treas First Trust & Savings Bank, h 1125 9th
Terry Edward E (Ada E), city food and dairy inspr 309 Burdine bldg, h 939 16th
TERRY FREDERICK L (Annie W), Mortgage Loans, Real Estate, Rentals and Fire Insurance, 335 11th, Tel 607, h 1118 10th, Tel 754-X1
Terry J Frank (Rhoda), with F L Terry, h 1724 13th
Terry Lloyd G (Gertrude), electn, h 1811 Av J
Terry Margaret, b 939 16th
Terry Wm, cook, r 328 Waddell
Terry Wm C (Maude), h 824 Av G
TEXAS CO THE, C J Martin Agt, Oils, Motor Oils, Gasoline, Etc, North Av E s e cor Orange, Tel 466, City Office 230 11th, Tel 93
Texas Co (Asphalt Dept), G S Bowdish mgr, 500 Ralston bldg

BISCAYNE NOVELTY WORKS
A. H. RAMSEY, Prop.
23 Ave. E. North, Near Wood Street
SCREENS, STORE FITTINGS, MOULDINGS AND MILL WORK OF ALL KINDS

Biscayne Electric Supply Co.
Electrical Contractors, Supplies and Fixtures
1108 Ave. D Phone 24
Agent for Columbia Mazda Lamps, Hot Point Heating Appliances, Western Electric Motors and Emerson Fans

The Exotic Gardens
Nurserymen and Landscape Designers
FLORISTS
Choice Flowering and Foliage Plants, Roses, Palms, Shade and Tropical Fruit Trees. Plans and Estimates Given on Landscape and Grove Plantings. Retail Store and Office, 801 12th St. Tel. 453-R
Nurseries Broadway West of Railroad
JAMES DONN, Mgr
Phone 271-X

Fidelity Bank and Trust Co.
Capital, $150,000.00. Surplus and Profits, $38,000.00

Thagard Lorena (wid Isaac B), b 164 Bay
Thain Arthur P (Miami Upholstering Co), b 331½ 14th
Thain Leo E, b 331½ 14th (U S A)
Thain Mary Mrs, h 331½ 14th
THEED BROS (H A and R E Theed), Proprs The Central Garage 1310 Av D and 407 14th, Tel 392-X
Theed Edward A (Blanche E), h Miami av and Osceola rd
THEED HENRY A (Theed Bros), b E A Theed Miami av and Osceola rd (U S A)
THEED RAYMOND E (Theed Bros), b E A Theed Miami av and Oscola rd
Thieme Beatta, slsldy Burdine's, b 909 Av G
Thieme Dorothy B, dept mgr Burdine's, b 909 Av G
Thieme Ruth, slsldy Burdine's, b 909 Av G
Thiery Susan (wid J W), b 219 Av J

H. L. Clark & Sons
1113 Avenue C Tel. 877
CONTRACTORS and REAL ESTATE

Thigpin Georgia (wid Calvin), h 219 8th
Thigpin Herbert, b 219 8th (U S A)
Thigpin John C, b 219 8th (U S A)
Thigpin Leila, clk, b 219 8th
THIGPIN LUCILE E, Sec I E Schilling Co, b 219 8th
Thigpin Thomas, b 219 8th (U S A)
Thomas Aldus M (Bessie), eng, b 1314 Av G
THOMAS AWNING & TENT CO, E T Thomas Pres, G F J Sundstrum Vice-Pres, V L Thomas Sec-Treas, Mnfrs of Awnings, Tents, Tarpaulins, Sails, Curtains and Window Shades, Venetian Blinds, Waterproof Canvas, Boat Awnings and Fenders, 1405 Av D, Tel 719 (See right side lines)
Thomas Carey J (Josephine), civ eng, h 1000 Av H
Thomas Cassius C, sec-treas New Liberty College of Commerce, res Silver Palms, Fla

DAY and NIGHT GARAGE
Automobiles and Motorcycles, all kinds of Accessories and Repairs. Nothing but Expert Mechanics.
316-318 AVE. C. PHONE 265

When You Think of Drugs Think of ELBRE'S Rexall Store
Look for This Drug Sign
ELBRE'S KODAKS DRUGS

Pero's Ice Cream Parlor
705 Avenue D
Wholesale and Retail
PURE, WHOLESOME and DELICIOUS
Telephone 460-X

FLORIDA FURNITURE CO.
COMPLETE HOUSE FURNISHING
T. H. BOGUE, Sec. and Treas. 308, 310 and 312 Eleventh St

THOMAS EDWIN T (Vella L; Ben Waas & Co), Pres Thomas Awning & Tent Co, h 2510 Miami av, Tel 692-X1

Thomas Franz S (Estella R), wood wkr Biscayne Novelty Wks, b 424 4th

Thomas Harry C (Parisian Dry Cleaning Co), r 515 12th

Thomas Harry L (Kathleen), h 443 22d (U S N)

Thomas Henry L, r Hotel Frances

Thomas James A, eng F E C, h 234 18th

Thomas John B (Beulah), h n s Espanola 1 e of Cascade av (U S A)

Thomas John L (Ethel), foremn Elite Lndry, h 307 Houser

Thomas Mattie, b 321 8th

Thomas Robert C (Berta J), carp, h w s Av H 1 s of 29th

Thomas Samuel, agent, r 331 14th

STANDARD REALTY CO.
REAL ESTATE, RENTALS, LOANS
219 12th St. FIRE INSURANCE Phone 540

Thomas Stanton W (Cleo B), eng hostler F E C, h s s 24th 2 w of Columbia av

THOMAS V L, Sec and Treas Thomas Awning & Tent Co, h 2510 Miami av

Thomas Wm R (Lois), tchr High School, h 1219 13th

Thomas Wm S (Josephine), reporter The Herald, h 409 Av C

Thomassen Peter J (Mamie), eng Miami Fisheries Co, h 516 19th

Thompson Abram P (Mary), h 148 9th

THOMPSON ALFRED H (Ida E), Sec-Treas Fidelity Bank & Trust Co, h 904 Av G

Thompson Beatrice E, soda dispr Elbre's, b 149 Collins dr

Thompson Blanche E Mrs (Thompson Hemstitching Co), h 708 Av C

Thompson Charles H (Gertrude), pilot, h 6 Fort Dallas Park

THE ELITE LAUNDRY DRY CLEANING and PRESISNG
"Where Linen Lasts"
429 10th St. QUALITY and SERVICE Phone 802

Dorn-Schutt Co. FIRE INSURANCE 201-207 Eleventh St. PHONE 272-R

Automobile Tires MIAMI TIRE CO. 331-343 Eleventh St. Phone 559

Thos. S. Davenport Co.
RENTALS AND REAL ESTATE OF ALL KINDS
Miami City Property a Specialty PHONE 429 205 Twelfth Street

Thompson Charles T (Gertrude), h 609 Av B
Thompson Christopher C, b 904 Av G
Thompson Clara D (wid Amos), b 21 McDonald av
Thompson Clark (Annette), h s e cor 30th and Collins av, M B
THOMPSON EDWARD C (Margaret; L V Martin & Co), Propr Biscayne Barber Shop 336 12th, Tel 818-R, h 1102 Av H, Tel 578-R1
Thompson Frank M (Pearl), branch mgr Hill Bros, h 618 Cordova av
Thompson Gabriel G, chauf, b 111 Av D N
Thompson George L (Leila), slsmn, h 111 Av D N
Thompson Gordon E (Fannie L), slsmn Ga Lmbr & Sup Co, b 149 Collins dr
Thompson Harry, caller F E C, b 518 8th
Thompson Hazel Mrs, bkpr E B Douglas Co, h 1117 10th

MAGIC CITY LUMBER COMPANY
EVERYTHING IN BUILDING MATERIAL
Rickmers St., bet. Av. D. and R. R. PHONE 450

Thompson Hemstitching Co, (Mrs Blanche E Thompson), 600 Av C
Thompson Herbert W, b 226 3d (U S A)
Thompson Ida M, clk, b 226 3d
Thompson Ivy J, mech Cadillac Sales & Service Sta, r 915 Av C
Thompson Lillian, slsldy E B Donglas Co, b 518 8th
Thompson Lorenzo G (Rosalie), pumper F E C, h 518 8th
Thompson Mary C (wid S E), b 149 Collins dr
Thompson Mary E (wid R H), b 807 DeLeon av
Thompson Mell, repr Thorp & Knight, r 915 Av C
Thompson M Otis, b 111 Av D N (U S A)
Thompson Niels, h 643 13th (U S N)
Thompson Ostend J (Enda G), h 1912 Av G (U S N)
Thompson Raleigh G (Susie), slsmn, h 644 12th
Thompson Raleigh G jr, clk Hill Bros, b 644 12th
Thompson Robert C (Aurora), fishermn, h 325 Myrtle

PHILLIPS BROS.
1220 AVENUE D
Marine Hardware Fishing Tackle

TRY IT
Coca-Cola
Miami Coca-Cola Bottling Co. Phone 120

RIVERSIDE CONFECTIONERY
E. STAVRIDES
813 Twelfth Street Phone 434
Ice Cream and Candy
Stationery, Periodicals
Cigars, Tobacco and Cold Drinks

THE SOUTHERN BANK AND TRUST CO., 422 12th ST.
Capital $100.000.00 Member Federal Reserve System

Thompson Robert K (Lilla R), carp Miami Yacht & Mach Wks, h w s Av E ext 2 s of Western blvd
Thompson Samuel C (Mabel), mech Cadillac Sales & Service Sta, r 915 Av C
Thompson Theodore S (Ora Mae), clk Pioneer Furn Co, h 1218 10th
THOMPSON ULY O (Grace; Thompson & Hampton), h 2026 13th
Thompson Walter J, r 231 13th
Thompson Wm A (Blanche), h 708 Av C
Thompson Wm F (Ida L), janitor, h 226 3d
Thompson Wm F jr (Hazel), clk, h 1117 10th
Thompson Wm O (Alice), yard foremn Miami Lmbr Co, h e s Newbold av 2 s of Buena Vista dr
Thompson Zachary T, b 111 Av D N (U S A)
THOMPSON & HAMPTON (Uly O Thompson, H M Hampton), Attorneys-at-Law 509-510-511 Burdine Bldg 328 12th, Tel 268 (See page 29)
THOMPSON & JACKSON LAND CO, Fred'k S Morse Agt, 302½ 12th

Undertakers and Embalmers
AUTOMOBILE EQUIPMENT
W. H. COMBS CO.
323 ELEVENTH STREET
Office Phones: 209-R1 & 209-R2
Private Ambulance Service

Thomson Emily F (wid John W), h 421 26th
Thomson Fred M (Hazel), clk Standard Shoe Co, h 501 Av J
Thorn Charles W (Letitia), pntr, h houseboat Mack's Machine Shop
Thorn Wm E, carp, r 330½ 13th
Thorne Wm J (Leona), pile driver Capt J I Conklin, h houseboat N River dr bet 9th and 10th
Thornton Edward, chef Hotel Urmey
Thorp Samuel J (Annie; Thorp & Knight), h 800 Av H
Thorp & Knight (S J Thorp, J C Knight), autos 604 12th
Thorpe Anna V (wid Charles B), b C E Sanberg
Thorpe Cyrus W (Anna), carp, h Av V n w cor 10th
Threadgill Charles H, b 125 Collins dr (U S A)

Real Estate
J. B. JEFFRIES
210 12th St. Phone 66

Thomas Awning and Tent Co.
1405 AV. D PHONE 435-R
Awnings, Tents, Sails, Tarpaulins, Curtains and Window Shades, Boat Awnings and Fenders, Screens, Venetian Blinds

E. B. Douglas Co
MIAMI, FLORIDA
Art Metal
Filing Devices
Fireproof

DADE COUNTY FURNITURE CO.
Complete House Furnishers
PHONE 81 409-411 TWELFTH ST.

Threadgill Henry G, batterymn Huff Laboratories Co, b 125 Collins dr
Threadgill Percy, b 125 Collins dr (U S N)
Threadgill Samuel, student, b 125 Collins dr
Threadgill Wm A (May), contr, h 125 Collins dr
Thrift Charles (Leatha), farmer, h Douglas rd, Kirkland Hts
Thulin Edna M, tchr South Side School, b 120 Kathryn av
Thurston George B (Annie L), carp, h 233 Havana av
Tibbits Arthur C (Frances), h n w cor 15th and Av R
Tibbits Judson O, b A C Tibbits (U S A)
Tibbits Lila F, clk E W Staley, b A C Tibbits
Tibbits Melville A, b A C Tibbits (U S A)
TIEFERT JOHN A, Groceries and Meats 122 Av D, Tel 1120-X, h n e cor 4th and Av D
Tilford Frank V (Mary), slsmn, h 316 20th
Tillis Marcellus W (Annie), carp, h 826 21st

Studebaker Wagons
Railey-Milam Hardware Co.
413-419 12th St.
PHONE - 930

Tilton Lewis W (Jennie), carp, h 214 Av B
Tinnon Hugh L, packer Chase & Co, b 416 7th
Tinsley Charles G, flgmn F E C, b 919 11th
Tinsley Fannie L, clk Roberts Bros, b 919 11th
Tinsley George R, flgmn F E C, h 919 11th
Tinsley Georgia (wid A W), b 919 11th
Tinsley Mildred E, clk Roberts Bros, b 919 11th
Tip Top Grocery Co (L C and R C Gardner), 822 Av D
Tison James M (Honorine), foremn, h 438 4th (USA)
Tobin Benjamin F, h Biscayne Bay ft Harrington av
Toe Loy, lndrymn, r 517 12th
Tolbert Samuel T (Jessie E), molder C H Lyne Fdy & Mach Co, h 501 7th
Toledo Apartments, s w cor 1st and Collins av, M B
Tollest Fred W (Fannie P), b 222 7th
Tolson Clyde W (May), supt bridges, h 512 19th
Tom Joe, laundry 923 Av D

JEFFORDS-WAY MACHINE CO.
Marine Repairs MACHINISTS Marine Hardware
18th ST and AVE G. 300 Ft. Frontage on Miami River PHONE 271-R

Republic, Mohawk Goodyear
TIRES
J. T. WEATHERS
Garage, Supplies, Repairs, Veedol Oil Agency
1008-1010 Ave. C Next to Postoffice Phone 165
OVERLAND
AUTOMOBILES

CALL PHONE 10
Talk to the Tatums
Stocks and Bonds, Mortgages, Abstracts, City Property
Insurance, Country Property, Rentals
212 and 214 12th St.
PHONE 10

East Coast Lumber & Supply Co.
"EVERYTHING TO BUILD YOUR HOUSE"
"EVERYTHING TO SHIP YOUR CROP"
PHONE 381 - - - - 5th ST. AND AVE. E

Tomasello Rudolf F (Annie), h n s 25th 1 e of Columbia av
Tomberlin B Edward (Florida), dry goods 819 Av D, h 1018 Av G
Tomlinson Archie O, carp, r 200½ Av D
Tompkins John B (Juliet), propr Tompkins Variety Store, h 300 Av B
Tompkins Robert, lab, h 528 19th
TOMPKINS VARIETY STORE, J B Tompkins Propr, Outfitters for Light Housekeeping, Notions, Etc 914-916 Av D, Tel 668-R
Toohey John M (Annie), h 719½ 8th
Toomey John T (Annie), lab Chase & Co, h 422 9th
Topham Margaret M, b D W McComb
Torian Fleming C (Jessie), barber Majestic Barber Shop, h 217 Flagler
Torney Percy E, h 1620 12th
Tosto James (Margaret), grocer 527 Av H, h 525 do
Totten G, eng F E C, b 420 9th

Woodlawn Park Cemetery
Parklike, Peaceful, Picturesque, Perpetual Care--White
Orange Glade Road Office 1109 Avenue C Phone 479

Touchton John E (Julia), carp Miami Lanndry, h e s Av X 3 n of 15th
Tourists' Home, Mrs Signa Lund propr, 820½ Av D
Townley Building, 301½ 12th
Townsend Harold, h 643 13th (U S N)
Tracy Bertha T Mrs, mlnr The Fashionette, b C C Atkinson
Tracy George W (Agnes), vessel capt, h 502 20th
TRACY J ROY (Frances D), Marine Machine Shop and Supplies 601½ 18th, h houseboat "Comfort" s s Miami River and 18th (See page 16)
Tracy Marion E, clk Dade Co Ice Co, b 129 Bird av
Tracy Marion G (Pearl B), mgr Dade Co Ice Co, h 129 Bird av
Trahan James, dredge capt, b 114 6th
Trainor Michael, firemn Miami E L & P Co, h n s 26th 2 w of Miami av

Engineering Contractors
Biscayne Engineering Co.
Bank Bay Biscayne Bldg.
Surveys, Estimates, Sewers, Irrigation and Drainage
Pavements, Concrete Work, Maps and Blue Printing

J. L. SHULL FURNITURE CO. 813-815 AVENUE D
We Sell on Easy Payment Plan. Call and See Us Before Buying

Dade Electric
Electrical Contractors
237 Tenth St. Phone 828-X

THE BISCAYNE PHARMACY
CARL J. ERICSON, Proprietor
NYAL REMEDIES CORNER AVENUE D and TWELFTH ST.

Traub Charles G (Mary S), clk Eagle Drug Co, h 711 Av B

Traub Ryland M, carrier P O, b 711 Av B
Trautman Benjamin, nurse Dade Co Poor Farm
Trautmann Frederick, mach C H Perry, b 205 Av C N
Travis Roy, mach Jeffords-Way Mach Co
Trefry Edgar C, b 119 2d (U S A)
Trefry Frank C (Lucinda R), with Everglade Land & Development Co, h 119 2d

Tremblay Charles (Mamie), h 418 22d
Tribble Joseph A (Annie), carp, h 205 Av D N
Trimble Thomas (Mollie), carp, h 723 Palm av
Trimmer James W (Louise P), florist, h 714 Palm av
Trimmer Roy E (Julia), pntr, h 119 Av D N
Trinity M E Church, South, n e cor Av C and 8th
Trinity Protestant Episcopal Church, s e cor 10th and Av B

J. H. TALLEY 202 Lawyers Bldg. Tels: Office 272-X; Res. 949-X1
Insurance and Mortgage Loans

TRIPLE A GARAGE, Gus Malabre and Edmond Idoux Proprs, Official AAA Garage, Auto Supplies, Vulcanizing and Tire Repairing, Agts for Lee Puncture Proof, Kokomo and Regular Tires and Tubes, Stromberg Carburetors and Gabriel Shock-Absorber Snubbers, 414 13th, Tel 481-X (See page 4)

Triplett James F (Minnie L), barber 403 Av D, h 720 Av I

Triplett Joseph E (Mary E), propr Majestic Barber Shop, h 601 20th

Triplett Margaret, clk White House Gro, b 601 20th
Triplett Mary E Mrs, bkpr W U Tel Co, h 601 20th
Triplett Minnie L Mrs, hairdresser 3 Hippodrome bldg, h 720 Av I

Tripp Edgar B (Dagmar), produce, h 108 6th
Trippe Wm F (Nannie E), clk H E Fobes, h 1030 3d
Trival Herbert, lieut U S A, r Y M C A

DRAKE PRODUCE CO.
WHOLESALE PRODUCE, GROCERIES,
WRAPPING PAPER, PAPER BAGS
PHONE 652 327-329 SIXTH STREET

The Elliott Detective Agency
INCORPORATED
OUR OPERATIVES LICENSED AND BONDED
CORRESPONDENTS EVERYWHERE
Room 5, Real Estate Bldg.
TELEPHONES
Office 255, Res. 397-R2

GAS
FOR COOKING
FOR LIGHTING
FOR HEATING
FOR POWER
MIAMI GAS CO.
407 12th St.
TEL. 58

Steinway
Kranich & Bach
and other Pianos
and Players
Estey Organs
Q.R.S. Rolls

S. ERNEST PHILPITT
PIANOS
1106 Avenue D.

Victrolas
Victor Records
Musical
Instruments
Sheet Music

Tropical Gardens & Alligator Farm (Henry Coppinger jr), n s 5th opp Av W
Trowell Nathaniel J, agt Pen Casualty Co, r 309 7th
Truby John S, inspr, r 116 Tatum av
Truelson Edgar J, cement wkr, r 208 Av B N
Truesdell John H, real est 239 10th, r 216½ 12th
Truitt James G, r 330½ 13th
Truitt Jay, pres New Liberty College of Commerce, h 321 10th
Tucker Hastin C (Belle B), collr J L Shull Furn Co, h 406 Av J
Tucker John S (Myrtle C), h s e cor Av O and Bendle
Tucker Lillian M (wid J C), h 319 5th
Tucker John W S, clk, b 319 5th
Tucker Mary K, steno First Natl Bank, b 638 12th
Tucker Oscar D (Mary L), contr, h 135 8th
TUCKER PERCY L (Rosalie), Pres The Tucker Shoe Co, h 1231 13th
Tucker Richard J, capt dredge "Miami," h same

STEWART & HOLLOPETER
Real Estate, Rentals, Loans, Insurance
222 ELEVENTH STREET PHONE 1060

TUCKER SHOE CO THE, P L Tucker Pres, Mrs E P Quarterman Vice-Pres, J M Burdine Sec-Treas, Shoes 316 12th, Tel 64 (See page 22)
Tucker Zera (wid James), cashr Seminole Cafe, r 231 13th
Turner Arthur S (Wells & Turner), b 611 12th
Turner Carroll E, clk C S Lawrence, b 428 19th
Turner Charles C (Sadie B), bldg supt, h 151 Bird av
Turner Clarence E (Ruth), clk Consolidated Gro Co, h n s 15th 1 w of Lawrence dr
Turner Edmund M (Ada), mech J T Weathers Garage, h 320 10th
Turner Edward A (Elsie), swtchmn F E C, h 428 19th
Turner Ella Mrs, slsldy E B Douglas Co, h 909½ Av D
Turner Inez E, bkpr W U Tel Co, b 428 19th

MILLWORK SCREENS
BISCAYNE NOVELTY WORKS
23 Ave. E. North, near Wood St.

W. & S. GROCETERIA==Self-Serve Store
WALKER-SKAGSETH CO.
Phone 1030 306 Eleventh St.
CASH BUYS IT FOR LESS
STAPLE AND FANCY GROCERIES
FRUITS AND VEGETABLES

B. G. HEWITT & CO. 908 AVENUE D
BICYCLES
Our Motto: "Quality and Service" Supplies, Renting, Repairs

ANDERSON & CHAILLE
REAL ESTATE and INVESTMENTS
206-207 Fidelity Bank Bldg. Telephone Connection

TURNER JOHN A (Marion E), Pres Turner Music Co, b B H Chase, 6th and Lawrence dr
Turner John L, b 428 19th (U S A)
Turner Joseph C (Olive), asst city clk, r 900 Av C
Turner L Vern, chauf, b 625 12th
Turner Mary E Mrs, b 427 3d
TURNER MUSIC CO, John A Turner Pres, B H Chase Mgr, Pianos, Phonographs and Records, 319 12th, Tel 613 (See page 22)
Turner Robert H (Ella), barber 909½ Av D, h same
Turner Robert W (Sallie W), h 608 Av B
Turner Vivian (wid John), slsldy E B Douglas Co, h 2808 12th
Turner Wm H (Bonnie), rep International Corres Schools, h 1209 15th
Turner Wm P (Pearl), eng hostler F E C, h s w cor Av E ext and 20th
TUTTLE EDWIN R, M D (Effie W), Physician; Eye, Ear, Nose and Throat a Specialty 320½ 12th, Tel 659, h 622 13th, Tel 797-X

H. L. Clark & Sons
1113 Avenue C Tel. 877
CONTRACTORS and REAL ESTATE

Tuttle Elsie, steno, b 622 13th
Tuttle Ernest S (Gertrude M), chauf Houghtaling Farms, b Houghtaling Farms
Tuttle Henry E (Corrie), h 20 Fort Dallas Park
Twentieth Street Extension School, r f d A
Twitty Joseph E (Maude), slsmn, h 1004 Av P
Twyman Edith Mrs, tchr Central School, h 703 Lawrence dr
TWYMAN LEWIS (Edith), Attorney-At-Law 605 Ralston Bldg, h 703 Lawrence dr
Tyler Allen (Kate), clk Railey-Milam Hdw Co, h 229 McDonald av
Tyler Gladys B Mrs, tchr High School, h 613½ 10th
Tyler Hansford D (Gladys B), clk John Sewell & Bro, h 613½ 10th
Tyler Ralph G (Ruth), slsmn Romfh Whol Gro Co, b 1121 9th

MIAMI FURNITURE COMPANY
Dealers in New and Slightly Used Furniture
DEPARTMENTS: Credit, Repair, Packing and Shipping
806-808 AVE. D Our Motto—You above all MUST be Satisfied PHONE 28-X

The Carmichael-McCalley Co. Inc,
CONTRACTORS AND BUILDERS
921 Avenue C
Phone 954

PURE FOOD GROCERY Inc. "The Cash and Carry Store"
Phone 453-X L. S. CLOPTON, Mgr. 815 Twelfth St.

ROYAL PALM TRANSFER CO.
O. A. McNEIL, Propr.
AUTOMOBILES FOR HIRE
Office Halcyon Hotel
PHONES:
Office - - 695
Depot - - 243
Garage - 965
Stable - - 46

Tyre David (Mayme), dep collr U S Customs, h 700 Av P

Tyre Mayme Mrs, notary public 323 Federal bldg, h 700 Av P

U

ULLENDORFF PHILIP (Jennie), Pres P Ullendorff Co, Real Estate 416½ 12th, h 1712 Lawrence dr

Ullendorff P Building, 1000 Av D

ULLENDORFF P CO, P Ullendorff Pres, W H Peeples Sec and Treas, Florida and Western Meats, Poultry, Etc, in Season, 1000-1002 Av D, Tels 720-721 (See page 27)

Ulrich Fred W, electn, r 913 17th

ULRICH PAUL T (Neighbor Oil Co), Office 818 Av D, h 830 6th (See left inside lines)

STANDARD REALTY CO.
REAL ESTATE, RENTALS, LOANS
219 12th St. FIRE INSURANCE Phone 540

Underwood Ruth H, clk Miami Laundry, res Lemon City

Underwood Typewriter Co, Wm E Whaley mgr, 1101½ Av C

Union Dairy, C F Millheiser mgr, 527 12th

UNION REALTY CO, Frank B Shutts Pres, W P Smith Vice-Pres, E W Bebinger Sec, 502 Burdine Bldg

United Service Club, 145 12th

United States Bureau of Immigration, I L Smith inspr in chg, 326 Federal bldg

United States Coast Guard Station, ocean front 4 mi north, M B

United States Commissioner's Office, J M Graham comnr, 245 Federal bldg

UNITED STATES CUSTOMS SERVICE, H T Ferris Deputy Collector, 323-324-325 Federal Bldg, Tel 374

EVERYTHING IN BUILDING MATERIAL
Paints, Oils, Etc.
Georgia Lumber & Supply Co.
Office and Yards, Ave. D and 5th St. Phones 1190-1191

Automobile Tires
MIAMI TIRE CO.
331-343 Eleventh St. Phone 559

JEWELER AND MANFG. OPTICIAN
OSCAR W. MAYNARD
Licensed by Fla. State Optical Board. Lenses duplicated same day received
313 TWELFTH ST. MIAMI, FLA.

WATERS REALTY CO., 215 11th
REAL ESTATE, RENTALS and INSURANCE
Farm and Timber Lands

TRY IT
Coca-Cola
Miami Coca-Cola Bottling Co. Phone 120

United States Deputy Collector Internal Revenue Office, O W Pittman dep collr, 247 Federal bldg
United States District Court, Rydon M Call (Jacksonville) judge, J M Graham dep clk, 245 Federal bldg
United States Employment Bureau, E H Carnes examr, 326 Federal bldg
United States Engineer's Office, F C Dickey in charge, e s Ocean dr n of Biscayne av, M B
United States Experiment Station, Edward Simmons supt, w s Brickell av nr 23d
UNITED STATES FIDELITY & GUARANTEE CO OF BALTIMORE MD, E F MacVeigh Co Agts, 318½ 12th
United States Hotel, Mrs Jessie Hood propr, 931 Av E
United States Marshal's Office, L A Allen dep marshal, 246 Federal bldg
UNITED STATES POSTOFFICE, A E Culley Acting Postmaster, Federal Bldg, Av C n w cor 11th

When You Place Your Next Order Insist on Shipment through the DADE GROCERY CO.
PROMPT ATTENTION TO MAIL ORDERS 312 1st St. Tel. 286

United States Post Office Inspector, 325 Federal bldg
UNITED STATES SISAL TRUST, T P Harvey Sec-Treas, 232 12th, Tel 263-R2
United States Weather Bureau, R W Gray meteorologist, 339 Federal bldg
Unverzaght Hattie M (wid Fred), dressmkr, h 112 2d
Updegraff Ella A (wid Thaddeus S), h 613 10th
Updegraff Katherine B, b 613 10th
Upp Raymond S (Mary), h 1500 Av G (U S N)
Urmey Joseph G, mgr Hotel McCrory, r same
Urmey Wm N (Maude), propr Hotel Urmey and Hotel McCrory, b Hotel Urmey
Utter Emma, supvr So Atl Tel Co, r 931 14th

USE THE FAMOUS
NEIGHBOR OIL
CLEANS, POLISHES, LUBRICATES and REMOVES RUST

V

Vaden Clarence J, com trav, r 200½ Av D
Valencia Apartments, 609 Av B

Repairing Painting Machine Work
CENTRAL GARAGE
Storage Tires Accessories
1310 Ave. D VULCANIZING Phone 392-X

Safety Deposit Boxes THE SOUTHERN BANK AND TRUST COMPANY
FOR RENT 422 Twelfth Street

City Lots Farm Land Groves

JEFFRIES

210 12th St. PHONE 66

Valerio John (estate), barber 337 11th
Valliere Samuel R, b 1521 7th (U S A)
VAMVAKS PETER (Stefanos & Vamvaks), r 417 Bay
Vamvaks Stella, clk, b 417 Bay
Van Antwerp Charles (Lillie), supt C H Lyne Fdy & Mach Co, h 223 18th
Van Auken C Howard (Edna), capt Miami S S Co, h houseboat N River dr bet 13th and 14th
Van Brunt Elsie, waiter Fort Dallas Cafe
Van Brunt Martha (Raleigh W), tchr Riverside School, b 934 12th
Van Camp Cortland, h 914 Palm blvd
Vance Merry J Mrs, b 812 15th
Van Court Emma, b 100 Bonnie Brae
Van Court Helen, b 100 Bonnie Brae
VAN COURT HOWARD M (Sarah), Pres Miami Gas Co, h 100 Bonnie Brae

JOHN W. CLAUSSEN
General Insurance, Surety Bonds, Mortgage Loans
200 Ralston Bldg., 1102 Avenue C. Phone 1103

VAN COURT WM J (Ivy), Supt Miami Gas Co, h 304 Dickinson
Vanderdray Jacob, mech, b 638 7th
Vanderdray Joseph, carp, b 638 7th
VAN DEREN FRANK O (Catherine), Sec and Treas Alton Beach Realty Co, h 1610 Lenox av, M B
Vanderford Wm H (Ida), carp, r 4 Av D N
Vanderpool Fred W (Vanderpool & Co), r Paramount Hotel (U S A)
Vanderpool & Co (Fred W Vanderpool), mgrs ins dept Fidelity Bank & Trust Co
Vandervord John (Annie), h 524 19th
Van De Veer John L (Sarah), refrigeration eng, h 900 Av L
Vandra Joseph, b 643 13th
Van Dusen Stella I (wid A E), h 330½ 2d

Peninsular Metal Co. Cor. 7th ST. and AVE. G PHONE 482-R
METALS, RUBBER, BONES, SCRAP IRON, ETC.
Automobile Parts for All Makes Second Hand Pipe and Machinery

MIAMI FISHERIES CO., Inc.
Wholesalers of Fancy Spanish and King Mackerel
Phone 935

HUGHES SEED COMPANY
SEEDS and INSECTICIDES
PHONE 75-XI Established 1898 1406 AVENUE D

Van Dusen Winifred I, steno Armour & Co, b 330½ 2d
Van Gelderen John, harness mkr J A Dann Co, h 522 Av J
Van Geltren John J (Anna Lee), barber, h 815 6th (U S A)
Van Landingham Herbert O (Kate), slsmn Burdine's h 234 5th
Van Landingham Lawrence C (Claudia), ship clk East Coast Cattle Co, h s s 30th 1 e of Av G
Van Landingham Samuel G (Fannie), clk, h 234 5th
Van Landingham Walter F (Elsie), ship clk Frank T Budge Co, h 1512 15th
VAN NOTE WM B, M D (Margaret E), Practice, Limited to Eye, Ear, Nose and Throat, Office Hours 9 to 12, Afternoons By Appointment, 210½ 12th, h 115 Point View Place
Van Noy-Interstate Co, E E Waller mgr, lunch room F E C Ry depot

Railey-Milam Hardware Co. Hardware
413-419 Twelfth St. Phone 930

Van Sant Wilbur L (Caroline), r 420 7th (U S M C)
Van Sawn Walter B (Ruby C), carp Purdy Boat Co, r 149 11th
Vantualue Frank, mech, r 626 7th
Van Velsen Arthur E, lab, h rr 910 5th
Varalla Joseph, fruits 519 Av D, h same
Varellos John, clk Pero's Ice Cream Parlor, b 715 Av D
Varnedoe Lamartine A (Susie), clk Frank T Budge Co, h 212 Av B
Varney Gorham C (Caroline C), h 1128 10th
Vasile Antonio (Angelica), fruits 124 Bay, h same
Vaughan Carlton (Mabel C), dentist 241 10th, h 305 Havana av
Vaughan James D (Martha), grocer 602 7th, h same
Vaughn Arthur B, farmer, b W C Vaughn
Vaughn Herbert L, chauf J E Withers T & S Co, b 326 1st

JEFFORDS-WAY MACHINE CO.
Marine Repairs MACHINISTS Marine Hardware
18th ST and AVE C. 300 Ft. Frontage on Miami River PHONE 271-R

OVERLAND CARS

Republic, Mohawk Goodyear TIRES
VEEDOL OIL AGENCY

J. T. WEATHERS
1008-1010 Ave. C. Next to Postoffice
GARAGE Phone 165 SUPPLIES

EVERGLADE LANDS IN LARGE TRACTS
Farm Lands at Florida City, Fla.
Bungalows and Building Lots in Riverside Heights
TALK to the TATUMS
212-214 12th St. PHONE 10

East Coast Lumber & Supply Co.
"EVERYTHING TO BUILD YOUR HOUSE"
"EVERYTHING TO SHIP YOUR CROP"
PHONE 381 - - - - 6th ST. AND AVE. E

Vaughn Hugh, clk, b 326 1st
Vaughn Jefferson D (Rosa), driver Standard Oil Co, h 326 1st
Vaughn Vernon E, b W C Vaughn (U S A)
Vaughn Wesley C (Olive J), carp, h n s Johnson 1 w of Av L ext
Venters Gabriella P Mrs, propr American Hotel, h 408 3d
Venters Gehue P (Gabriella), h 408 3d
Veomett Fred R, lab, h 1518 Av D
Vick C C, clk R M S, r 608 Av C
Verdi School of Music & Oratorio (Mrs Urania C Glaser), 130 8th
Vereen Jeremiah C (Agnes), h 208 Prado
Vereen Vernon, student, b 208 Prado
Vernon Henry (Rena), h 224 11th
Vernon James E (Lucille), mech, h 101 Av C
Vernon John, auto mech, b 224 11th
Vernon John R (Mary), b 1005 12th

Realty Securities Corporation
Owners and Sales Agents of Suburban Properties
1109 Avenue C REAL ESTATE INVESTMENTS Phone 479

Vernon Rena Mrs, boarding 224 11th
Vernon Vinnie S, cashr R W Rhodes, b 224 11th
Vernon Wm F (Nellie C), garage 810 Av D, h 925 7th
Vezina Ellaline, b 821 16th
Vezina Maud B (wid E L), h 821 16th
Vihlen Ida (wid M G), nurse, b F W Chapman
Vines David H, brakemn F E C, r 428 2d
VINOL STORE, See Biscayne Pharmacy
Vinyard Allie Mrs, cashr Gallat & Gallat, h 118 9th
Vinyard Clarence W (Allie), plstr, h 118 9th
VIRGINIA FIRE & MARINE INS CO OF RICHMOND VA, Realty Securities Corp Agts, 1109 Av C
Vivian H B, fruit grower, h n s 5th opp Av X
Vivier Walter S (Jennie), contr, h 1309 Gardner
Vogel Bertha, r 125 Av D N

John E. Withers Transfer and Storage Co., Inc.
Av. C and 2d
Tel. 360
FIREPROOF STORAGE, BAGGAGE and HEAVY HAULING, PACKING and FORWARDING

Art Stone Construction Company
CONTRACTORS AND BUILDERS
Handlers of Cement
TEL. 334
ALL KINDS OF ARTIFICIAL STONE AND CEMENT WORK
606 Av. D

Engineering Contractors
Biscayne Engineering Co.
Bank Bay Biscayne Bldg.
Surveys, Estimates, Sewers, Irrigation and Drainage, Pavements, Concrete Work, Maps and Blue Printing

The Biscayne Pharmacy
NYAL CHOCOLATES
CARL J. ERICSON
Proprietor
Corner Ave. D
and Twelfth St.

Voges Henry H (Marie C), carp, h n s Croton rd, St Johns Park

Von Haven Maud Mrs, slsldy E B Douglas Co, r 1111 Av A

Voorhees Charles C (Bessie M), driver Natl Biscuit Co, h r f d B, B V

VOORHEES M I, Treas Drake Lumber Co, res Jamesburg, N J

Voss Otto H, keeper F E C golf grounds, h Allapattah rd w of Dale av

W

W-S GROCETERIA (Walker-Skagseth Co), Groceries, Fresh Fruits, Vegetables, Etc, 306 11th, Tel 1030 (See right side lines and page 32)

Waas Benjamin (Cora Pearl; Ben Waas & Co), h 1217 10th, Tel 754-X2

MIAMI AUDIT COMPANY
Public Accounting and Auditing
ROOM 7 REAL ESTATE BLDG. PHONE 1132

WAAS BEN & CO (Benjamin Waas, E T Thomas), Merchandise Brokers and Sales Agents 1405 Av D, Tel 719

Waddell Apartments, 1106½ Av D

WADDELL EDWIN A (Dorothy H), Vice-Pres First National Bank, Real Estate, Loans and Collections, Information Bureau 235 12th, Tel 266, h 1000 Av A, Tel 70-R2

Wade George W (Maggie), citrus inspr, h Douglas rd Kirkland Hts

Wade Wm S (Bertha C), barber 614 12th, h 612½ do

Wadhams Flora K, opr W U Tel Co, b 1301 DeSoto av

Wagoner Bertie, music tchr, b 209 McDonald av

Wagoner Frank (Angeline), clk, h 209 McDonald av

Wagoner Mabel (wid M L), b E V Waring

Wahl Irving (Veda), h 409 8th (U S N)

DRAKE LUMBER CO.
MANUFACTURERS--WHOLESALE AND RETAIL
YELLOW PINE LUMBER. MILLS at PRINCETON; YARDS, MIAMI
PHONE 188 327-329 SIXTH STREET

HARRY V. SIMONS THE TAILOR-MADE MAN
1102 Avenue D
Styles from Broadway to Miami

Cook with Gas MIAMI GAS CO.
407 12th STREET TEL. 58

Steinway
Kranich & Bach
and other Pianos
and Players
Estey Organs
Q.R.S. Rolls

S. ERNEST PHILPITT
PIANOS
1106 Avenue D.

Victrolas
Victor Records
Musical
Instruments
Sheet Music

Wainwright Jonathan jr (Hazel S), real est and bldr Fidelity Bank & Trust bldg, h 2715 Brickell av
Waite Arthur A, r 217 14th
Waite Benjamin H, fishermn, b 404 Av J
Waite Charles W, boatmn, b 404 Av J
Waite Fannie (wid Wm H), h 404 Av J
Waite Theodore, clk, b 404 Av J
Waite Wm W (Mary L), seamn, h n s 12th w of Citrus rd
Walch Ella, b 1804 Av D
WALDECK GEORGE A (Jean E), Supt Bowers Sou Dredging Co, h 1025 14th
Waldeck Joseph (Lydia), chauf, h 1809 Av Q
Waldimere Apartments, 303 Av B N
Waldin Earl D, elec eng, b 303 Av B N
Waldin Walter (Alice), h 52 Av A N
Walker Allen Rev, pastor Seventh Day Adventist Church

E. F. MacVeigh Co. 318½ 12th St., Rooms 1-2-3 PHONE 59
GENERAL INSURANCE
BONDS OF ALL KINDS

Walker Annie M, milnr Burdine & Quarterman, b 216 19th
Walker Augusta J (wid W H), bkpr Jeffords-Way Mach Co, b 826 8th
Walker David B (Annie), contr, h 638 13th
Walker Edward F, light tndr, b 436 3d
Walker Fred A (Louise K; F A Walker & Co), h 1118 13th
WALKER F A & CO (F A Walker), Jewelers and Opticians 1112 Av C, Tel 581-X
Walker Genevieve I, clk Kress, b 815 Lawrence dr
WALKER GEORGE R (Sallie E), Pres Walker-Skagseth Co, h 1219 11th
Walker George S, b 1132 8th (U S A)
Walker Hans T, helper F E C, b 1219 11th
Walker Herman B (Florence A; Helm & Walker), h 815 Lawrence dr

BISCAYNE NOVELTY WORKS
A. H. RAMSEY, Prop.
23 Ave. E. North, Near Wood Street
SCREENS, STORE FITTINGS, MOULDINGS AND MILL WORK OF ALL KINDS

Biscayne Electric Supply Co.
Electrical Contractors, Supplies and Fixtures
1108 Ave. D Phone 24
Agent for Columbia Mazda Lamps, Hot Point Heating Appliances, Western Electric Motors and Emerson Fans

The Exotic Gardens
Nurserymen and Landscape Designers
FLORISTS
Choice Flowering and Foliage Plants, Roses, Palms, Shade and Tropical Fruit Trees. Plans and Estimates Given on Landscape and Grove Plantings. Retail Store and Office, 801 12th St. Tel. 453-R
Nurseries Broadway West of Railroad
JAMES DONN, Mgr
Phone 271-X

Fidelity Bank and Trust Co.

Capital, $150,000.00. Surplus and Profits, $38,000.00

Walker Irene H, cashr Railey-Milam Hdw Co, b 1132 8th
Walker James S (Mary), eng F E C, h n s 17th 3 w of Av D ext
Walker John E (Lizzie), pumper F E C, h s w cor Capbell and F E C Ry
Walker Maria V (wid James R), h 436 3d
Walker Mary L (wid Samuel E), h 1132 8th
Walker Oren A (Ida K), slsmn Miami Tire Co, b 418 Bay
Walker Richard B (Nellie), lab, h 442 7th
WALKER-SKAGSETH CO (W-S Groceteria), G R Walker Pres, A J Rose Vice-Pres, Arne Skagseth Sce-Treas, Groceries, Fresh Fruits, Vegetables, Etc, 306 11th, Tel 1030 (See right side lines and page 32)
Walker Thomas B, bkpr Bank of Bay Biscayne, h 1013 11th
Walkup Walter P (Caroline), mech, h 314 Houser

H. L. Clark & Sons — **CONTRACTORS and REAL ESTATE**
1113 Avenue C — Tel. 877

Wall Frank M (Laura), carp, r 313 Av D
Wall T Joseph (Ada), boat bldr Purdy Boat Co, h 1521 7th
Wallace Arthur L, propr Hotel Biscayne, 332-334 12th
Wallace Edward L, pntr C H Perry, r 330½ 13th
Wallace Joseph W (Caroline H), slsmn Tatum Bros, h 13 Wisconsin av, B V
Wallace Laronza, b 915 7th
Wallace Leland L (Priscilla A), printer Hefty Press, h n s Klea 2 e of Allapattah dr
Wallace Lenora (wid George J), h 708 Av G
Wallace Maude E, tchr, b 133 Bird av
Wallace Shannon C (Agnes L), h 114 McDonald av (U S A)
Wallace Wm, r 210 Av D
Waller Edwin E (Mattie), mgr Van Noy-Interstate Co, h 315 7th

DAY and NIGHT GARAGE
Automobiles and Motorcycles, all kinds of Accessories and Repairs. Nothing but Expert Mechanics.
316-318 AVE. C. PHONE 265

When You Think of Drugs Think of ELBRE'S Rexall Store
Look for This Drug Sign
ELBRE'S KODAKS DRUGS

Pero's Ice Cream Parlor
705 Avenue D
Wholesale and Retail
PURE, WHOLESOME and DELICIOUS
Telephone 460-X

FLORIDA FURNITURE CO.
COMPLETE HOUSE FURNISHING
T. H. BOGUE, Sec. and Treas. 308, 310 and 312 Eleventh St

Waller Floyd E (Naomi; Waller & Fleming), res Lemon City
Waller Fred Z, eng Miami Ice & C S Co, b 1010 Biscayne dr
Waller George M (Mary J), h 1010 Biscayne dr
Waller Lucye O, clk Van Noy-Interstate Co, b 315 7th
Waller & Fleming (F E Waller, F W Fleming), concrete mfrs Colorado av and F E C Ry
Wallings Don J, h 211 Flagler Park
Wallis Wm S (Katherine), electn E A Robinson, h 116 Av L N
Walsh Agnes A (wid John), h 231 9th
Walsh Charles A (Katherine), h 1708 Av J
Walsh Thomas J (Anna), slsmn, h w s Australian av 1 n of 12th
Walter Edwin H (Eliza), h 1208 Av J
Walters John L, r Hotel Frances
Walters Bessie, steno War Camp Comm Service, b 874 13th

STANDARD REALTY CO.
REAL ESTATE, RENTALS, LOANS
219 12th St. FIRE INSURANCE Phone 540

Walters Cora (wid Wm J), h 874 13th
Walters George, boatmn, r 205 6th
Walters Glenn W (Susan), slsmn Miami Tire Co, h 231½ 8th
Walters John W, florist, b 222 Dann
Walters Mary, steno, b 123 7th
Walters Orrille, b 874 13th (U S A)
Walters Thomas P (Emily), helper F E C, b 222 Dann
Walton Corinne, r 135 9th
Walton Gladys, tchr Fla Cons Music & Art, h Edgwater
Walton Percy G (Aline), steno Miami Bank & Trust Co, r 135 9th
Walton Robert O (Evelyn), electn Miami Elec Supply & Const Co, h 1502 Av D ext
Walton T L, r Y M C A

THE ELITE LAUNDRY DRY CLEANING and PRESISNG
"Where Linen Lasts"
429 10th St. QUALITY and SERVICE Phone 802

Dorn-Schutt Co. FIRE INSURANCE PHONE 272-R
201-207 Eleventh St.

Automobile Tires MIAMI TIRE CO.
331-343 Eleventh St. Phone 559

Thos. S. Davenport Co.
RENTALS AND REAL ESTATE OF ALL KINDS
Miami City Property a Specialty PHONE 429 205 Twelfth Street

Walton Wm E jr (Walton & Nivin), (U S A)
WALTON & NIVIN (W E Walton jr, D G Nivin). Cigars, Soda and Magazines, 1121 Av B, Tel 7-R
Waltz Aaron M (Anna), r 931 14th
Wampler Samuel, h n s 5th opp Lawrence dr
Wanklyn Richard J (Mary), carp, h w s Australian av 1 s of 10th
Wanless A A (Fannie M), b L A Moffett
War Camp Community Service, R A Collings exec sec, 145 12th
Ward Apartments, 411 and 412-414 Av D N
Ward Charles H (H Aletha), sec Miami Building & Loan Assn, h 109 Central av
Ward E Barkley, student, b 109 Central av
Ward Engineering & Battery Co (R E Ward), 329 13th
Ward E A, boy's sec Y M C A, r same
Ward Harry J, foremn, r 1219½ Av D
Ward Lee, apiarist rr n w cor 20th and Av W, h same

MAGIC CITY LUMBER COMPANY
EVERYTHING IN BUILDING MATERIAL
Rickmers St., bet. Av. D. and R. R. PHONE 450

Ward Richard E (Mabel; Ward Engineering & Battery Co), h w s Lawrence dr 1 n of 15th
Ward Richard G (Laura B), with Ward Engineering & Battery Co, h 216 9th
Ward Thomas A (Gertrude), linemn, h 612 Av I
Ward Verna M Mrs, waiter Rector's Cafe, r 201 2d
Ward Wm G, b 216 9th
Ward Wm W (Susie), civ eng, h 1112 Columbia av ext
Wardell Lafayette (Emma), carp, h 436 22d
Ware Adaline, finisher R W Harrison, res Little River
Waring Eugene V (Hattie), carp, h e s Av E ext 1 n of 18th
Wark Rebecca (wid James), b 914 13th
Warne Edward T (Elsie), h 34 Wisconsin av, B V
Warner Charles W (Elizabeth), fishermn, h houseboat Boulevard ft of 7th

PHILLIPS BROS.
1220 AVENUE D
Marine Hardware Fishing Tackle

TRY IT
Coca-Cola
Miami Coca-Cola Bottling Co. Phone 120

RIVERSIDE CONFECTIONERY
E. STAVRIDES
813 Twelfth Street Phone 434
Ice Cream and Candy
Stationery, Periodicals
Cigars, Tobacco and Cold Drinks

4% Interest, Compounded Quarterly, paid on Savings Accounts
$1.00 OPENS AN ACCOUNT AND SECURES ONE OF OUR UNIQUE HOME BANKS OF THE BEST MAKE
THE SOUTHERN BANK & TRUST CO. 422 12th St.

Warner Clarence O, h 1022 Boulevard
Warner Edwin J (Mary), slsmn Baker & Holmes Co, r 1344 12th
Warner Elizabeth Mrs, clk Fidelity Bank & Trust Co, h houseboat 7th and Boulevard
Warner Frances T (wid Wm A), b Hotel Frances
Warner George P, chauf E B Douglas Co, b 1305 Av J
Warner George T (Stella), sergt police, h 925 12th
Warner James C, b 1305 Av J (U S A)
WARNER JAMES W (Susan; Miami Floral Co), h 1305 Av J, Tel 337-R
Warner Lon A (Lillian H), adv solr The Metropolis, h 1136 10th
Warner Wm C, florist Miami Floral Co, b 1305 Av J
Warr James C (Marian), real est, h 202 Point View pl
Warr Russell E (Fannie), cable splicer, h 1620 12th
Warren George E (Gertrude; Everglade Land & Development Co), h Fern Dell Grove 5th bey limits
Warren Henry (Elsie), pilot, h government reservation, M B
Warren Joseph M jr (Josephine), propr Buena Vista Drug Co, h Biscayne dr, B V
Warren Matthew B, barber W S Wade, r Mechanics Hotel
Warriner Furniture Co (George Warriner), n w cor 7th and Av F
Warriner George (Barbara; Warriner Furn Co), h 2105 Av E
Warriner James E, dry goods 105 Av G, h same
Warriner Wm, mgr Warriner Furn Co, b 2105 Av E
Washbish George R (Mary), bkpr Romfh Whol Gro Co, h 1232 10th
Waters Elva M, bkpr Burdine's, b 1109 15th
Waters Exie M, opr W U Tel Co, b 708 Av C
WATERS JAMES T (Lula; Waters Realty Co), 215 11th, h 1009 15th

Real Estate
J. B. JEFFRIES
210 12th St. Phone 66

Undertakers and Embalmers
AUTOMOBILE EQUIPMENT
W. H. COMBS CO.
323 ELEVENTH STREET
Office Phones: 209-R1 & 209-R2
Private Ambulance Service

Thomas Awning and Tent Co.
1405 AV. D
PHONE 435-R
Awnings, Tents, Sails, Tarpaulins, Curtains and Window Shades, Boat Awnings and Fenders, Screens, Venetian Blinds.

E. B. Douglas Co
MIAMI, FLORIDA
Office Supplies Stationery and Books

DADE COUNTY FURNITURE CO.
Complete House Furnishers
PHONE 81 409-411 TWELFTH ST.

Waters Julia P (wid James O), h 116½ 7th
Waters Madge, b 1009 15th
WATERS REALTY CO (J T and R V Waters), Real Estate, City and Suburban Property and Colonization Tracts 215 11th (See left top lines)
WATERS REGINALD V (Waters Realty Co), 215 11th, b 1009 15th
Waters Wm B (Mattie), actg sergt police, h 708 Av C
Watkins John M, waiter C E Brooks, r 1311½ Av D
Watkins Joseph (Susie), carp, h s s Pine 3 w of Av H ext
Watkins Timothy L (Viva E), fishermn, h e s Av Q 1 n of 23d
Watson Anna B (wid C H), h 330 3d
Watson Building, 1305½ Av D
Watson James, mach, b 408 3d
Watson John, waiter, b 408 3d
WATSON JOHN W (Cora), Mayor of Miami, Office City Hall, h 1318 Av B

For HARDWARE, PAINTS, OILS, BUILDING MATERIAL, AGRICULTURAL IMPLEMENTS, STUDEBAKER WAGONS, HARNESS, SHIP CHANDLERY AND SPORTING GOODS See
Railey-Milam Hardware Co. 413-419 Twelfth St.

Watson Marilu, nurse, r 1014 Boulevard
Watson M E, r Mechanics Hotel
Watson Percy L (Bliss & Watson), (U S A)
Watson Robert O, supvr N B Broward Drainage Dist, r 330½ 13th
Watson Vashti, b G R Snyder
Watson W Cecil, b 330 3d (U S A)
Watts Harry W (Lena), slsmn Realty Securities Corp, h 326 18th
Way Emmason, slsmn S E Philpitt, b 826 8th
Way Theodora (wid Fleming S), h 826 8th
WAY THEODORE P (Jeffords-Way Machine Co), h 826 8th, Tel 394-X2
Wayman Jesse C (Dora), h 1217 14th (U S A)
Wayne Building, 416½ 12th
WAYSIDE INN YE, Mrs Mary Dodson Swift Mgr, Delicious Foods, Well Cooked, Invitingly Served, 223 12th (See page 48)

JEFFORDS-WAY MACHINE CO.
Marine Repairs MACHINISTS Marine Hardware
18th ST and AVE G. 300 Ft. Frontage on Miami River PHONE 271-R

Miami's Choicest Residential District
Bungalows on Easy Terms
212-214 12th St.
Tel. 10
Riverside Heights
TATUM BROS. COMPANY

Talk to the Tatums 10

Republic, Mohawk Goodyear
TIRES
J. T. WEATHERS
Garage, Supplies, Repairs, Veedol Oil Agency
1008-1010 Ave. C Next to Postoffice Phone 165
OVERLAND
AUTOMOBILES

East Coast Lumber & Supply Co.
"EVERYTHING TO BUILD YOUR HOUSE"
"EVERYTHING TO SHIP YOUR CROP"
PHONE 381 - - - - 6th ST. AND AVE.

Wead Paul (Mamie), plmbr, h 1231 16th
Wead Wm S (Bertha C), barber, h 610 12th
Weathered Edmund C, clk L J Copeland, h houseboat ft of 12th
Weatherford Asa, ship carp Ricou Fish Co, b 821 19th
Weatherford Gladys I, clk Kress, b 425 10th
Weatherford Japheth N (Susie), mgr Ideal Rental Agency, h 1020 11th
Weatherford Marie, clk Kress, b 425 10th
Weatherford Ruby D (wid Wilson), drsmkr 425 10th
Weatherly Hazel, prin Orange Glade School, b Herman Specht
WEATHERS JOHN T (Clara C), Propr The J T Weathers Garage, h 110 Central av
WEATHERS J T GARAGE THE, John T Weathers Propr, Overland Automobiles, Republic Mohawk and Goodyear Tires and Tubes, Automobile Supplies and Repairing, Steam Vulcanizing, Veedol Oil 1008-1010 Av C, Tel 165 (See left inside lines)

Woodlawn Park Cemetery
Parklike, Peaceful, Picturesque, Perpetual Care--White
Orange Glade Road Office 1109 Avenue C Phone 479

Weaver A Vernon, r 321 Av C (U S A)
Weaver Gladys J, r 142 11th
Weaver Jacob O, confr 901½ Av C, r 810 Av G
Weaver Jerome J (Violet), civ eng, h w s Columbia av 2 n of Wooldawn
Weaver John J (Elizabeth), farmer, h 526 8th
Weaver Lella M, prin Buena Vista School, b W E Meeks
Weaver Sarah B (wid A B), furn rms 321 Av C
Weaver Walter A, slsmn Baker & Holmes Co, r Y M C A
Webb Edgar N (Florida A), pres Florida East Coast Growers Assn, h 905 12th
Webb E LeHardy (Sue), chiropodist 210 New Tatum bldg, h 1620 12th
Webb James (Grace), dairy, h W Park dr, Highland Park

J. L. SHULL FURNITURE CO. 813-815 AVENUE D
We Sell on Easy Payment Plan. Call and See Us Before Buying

Dade Electric
Electrical Contractors
237 Tenth St. Phone 828-X

Engineering Contractors Biscayne Engineering Co.
Bank Bay Biscayne Bldg.
Surveys, Estimates, Sewers, Irrigation and Drainage
Pavements, Concrete Work, Maps and Blue Printing

THE BISCAYNE PHARMACY
CARL J. ERICSON, Proprietor
NYAL REMEDIES CORNER AVENUE D and TWELFTH ST.

Webb Percy L (Martha), farmer, b 905 12th
Webber Wm J (Floy S), gas eng, h 1216 Allapattah dr
Weber Charles, packer, b s s 8th 1 w of Av P
Weber Katherine Mrs, h s s 8th 1 w of Av P
Weber Louis N (Grace), real est, h 1013 Av A
Weber R J, boiler mkr, r 525 20th
Webster Charles N (Christina), mgr baths Hotel Halcyon, h same
Webster Frank L (Ovanda), contr, h 2508 Av G
Wedgbury Earl A, auto mech Biscayne Garage, r 409 11th
Weed Verna L, asst Dr G D Laymon, b 931 14th
WEEKLY HERALD THE, The Miami Herald Inc Publrs, 1400 Av D
Weeks George M (Jennie), furn rms 905 Av B
Weeks Harry, photogr, b 2531 15th
Weeks Sarah C (Children's Specialty Shop), b 905 Av C

J. H. TALLEY 202 Lawyers Bldg. Tels: Office 272-X; Res. 949-X1
Insurance and Mortgage Loans

Wehr Alma, r 1208 Av J
Weidele Henry, cabinet mkr, b 713 20th
Weidele Wm (Martha), pntr, h 713 20th
Weidemann Hedwig (wid E C), h 137 9th
Weidenfeller Harold (Henrietta), slsmn E B Douglas Co, r 1022 Boulevard
Weidensee Albert G, steward Hotel Urmey
Weidman Wm E, auto mech L A Jones, b 214 14th
Weight Charles L, pntr, r 1208 Av G
Weight Fannie M (wid James A), b 708 Av P
Weikert Rose M, clk Foster & Reynolds, b Minnie E Wolfe
Weiland George, meats 629 1st, h same
Weinsheimer George H, b 150 Central av
Weinstein David H (Pauline), dry gds 1107 Av D, h same
Weinstein Isadore, clk D H Weinstein, b 1107 Av D
Weir Edward, plstr, r 200½ Av D

DRAKE PRODUCE CO.
WHOLESALE PRODUCE, GROCERIES, WRAPPING PAPER, PAPER BAGS
PHONE 652 327-329 SIXTH STREET

The Elliott Detective Agency
INCORPORATED
OUR OPERATIVES LICENSED AND BONDED
CORRESPONDENTS EVERYWHERE
Room 5, Real Estate Bldg.
TELEPHONES
Office 255, Res. 397-R2

GAS
FOR COOKING
FOR LIGHTING
FOR HEATING
FOR POWER
MIAMI GAS CO.
407 12th St.
TEL. 58

Steinway
Kranich & Bach
and other Pianos
and Players
Estey Organs
Q.R.S. Rolls

S. ERNEST PHILPITT
PIANOS
1106 Avenue D.

Victrolas
Victor Records
Musical
Instruments
Sheet Music

MILLWORK
SCREENS
BISCAYNE
NOVELTY WORKS
23 Ave. E. North, near Wood St.

WEIR EMILY L (wid W C; Weir-Starr-Lucal), Mgr New Majestic Hotel, h same, Tel 1110-X
Weir Olive, hskpr 232 McDonald av
WEIR-STARR-LUCAL (Emily L Weir, Georgia M Starr, Katherine W Lucal), Proprietors New Majestic Hotel and Starr Cafeteria 408-414 12th, Tel 1110-X (See page 34)
Weiss Samuel S, h 2111 10th
Weiss Thomas, caller F E C
Welborn Alice (wid Robert), pres Security Land Co, r 436 9th
Welch Harry (Florence), clk John Sewell & Bro, b 415 10th
Welch Jenna, tchr, r 1100 Av G
Welch Walter (Lillian W), propr Hotel Paramount Av C n w cor 13th
WELLMAN FRED (Mary), Dept Mgr Alton Beach Realty Co, h 1614 Lenox av, M B
Wellman Fritz, ship carp, r 122 Av D N

STEWART & HOLLOPETER
Real Estate, Rentals, Loans, Insurance
222 ELEVENTH STREET PHONE 1060

Wellman Herbert E (Florence), plmbr, h 1215 16th
Wells Belle, b 1314 Av G
Wells Benjamin H (Bertha), teller Bank of Bay Biscayne, h 413½ Av C
Wells B A, clk O J Tanner & Co, res Lemon City
Wells Ebb T (Georgia; Wells & Turner), h 306 5th
Wells Elias B, b 1314 Av G
Wells Floyd, clk, h rr 2316 Lawrence dr
Wells Harry C (Cora), cond F E C, h 432 7th
Wells John H, phys 1 Havlin bldg, b F H McGill jr
Wells John S (Marion), carp, h 316½ 5th
Wells Joseph L (Agnes; Miami-Havana Cigar Co), h 1505 Av J
Wells Mary (wid E Ford), h 1001 11th
Wells Richard M (Lillie), propr Miami Mattress Co, h 1506 Av D
Wells Roy E, driver Buck & Co, b 1101 Lawrence dr
Wells Stallard, b 1314 Av G

W. & S. GROCETERIA—Self-Serve Store
WALKER-SKAGSETH CO.
Phone 1030 306 Eleventh St.
CASH BUYS IT FOR LESS
STAPLE AND FANCY GROCERIES
FRUITS AND VEGETABLES

BICYCLES
Renting and Repairing
Our Motto: "QUALITY and SERVICE"
IVER JOHNSON
908 Avenue D
B. G. HEWITT & CO.

ANDERSON & CHAILLE
REAL ESTATE and INVESTMENTS
206-207 Fidelity Bank Bldg. Telephone Connection

Wells Tena, dept mgr Burdine's, b 1100 Boulevard
Wells & Turner (E T Wells, A S Turner), automobiles 507 12th
Welsh Agnew (Cora E), reporter The Metropolis, h 1219 14th
Welsh John H (John H Welsh Realty Co), h s s Collins av 2 n of Biscayne av, M B
Welsh John H Realty Co (John H Welsh), s s Collins av 2 n of Biscayne av, M B
Welsh Margaret, tchr Central School, b 1219 14th
Wentley C A, slsmn Tatum Bros, b Royalton Hotel
Wentworth Marie R (wid Arthur W), slsldy Elbre's, r 135 9th
Werner Benjamin A (Sara L), grocer 723 Av B, h 609 same
Werner Richard (Alma), brkryr, h 629 20th
Wescott Elma L, chauf Railey-Milan Hdw Co, b 714 Cordova av

H. L. Clark & Sons | **CONTRACTORS and REAL ESTATE**
1113 Avenue C Tel. 877

Wescott J Albert (Della; J A Wescott & Son), h 714 Cordova av
Wescott J A & Son (J Albert and Nathaniel W), grocers 642 4th
Wescott Nathaniel W (Blossom; J A Wescott & Son), b 714 Cordova av
Wescott Rocher, b 714 Cordova av (U S N)
West Bayside Apartments, 225 Central av
West Daniel H (Frances), carp, h w s Biscayne dr 1 s of Western blvd
West Daniel H jr, b D H West (U S A)
West Eugene, b D H West (U S N)
West E Willowdeen, clk McCrory's, b 104 Av D N
West Feodora E, cashr Kress, b D H West
West Hazel K, opr W U Tel Co, b D H West
West Jeff, turntable opr F E C, b D H West
West John S, com trav, r 420 7th

MIAMI FURNITURE COMPANY
Dealers in New and Slightly Used Furniture
DEPARTMENTS: Credit, Repair, Packing and Shipping
806-808 AVE. D Our Motto—You above all MUST be Satisfied PHONE 28-X

The Carmichael-McCalley Co. Inc.
CONTRACTORS AND BUILDERS
921 Avenue C
Phone 964

PURE FOOD GROCERY Inc. *"The Cash and Carry Store"*
Phone 453-X L. S. CLOPTON, Mgr. 815 Twelfth St.

ROYAL PALM TRANSFER CO.
O. A. McNEIL, Propr.
AUTOMOBILES FOR HIRE

Office Halcyon Hotel
PHONES:
Office - - 695
Depot - - 243
Garage - 965
Stable - - 46

West John T (Mary), mech, h 104 Av D N
West Mattie E, opr W U Tel Co, b D H West
WEST PALM BEACH WATER CO, W R Kenan (New York) Pres, L C Haines (New York) Treas, H H Hyman Mgr, R E Dougherty Supt, 12th cor Court
Westbrook Louie, carp Ryan & Rutherford, r 414 7th
WESTCHESTER FIRE INSURANCE CO OF N Y, Dorn-Schutt Co Agts, 201-7 11th
Westerkamp Belle, b 319 4th
Westerkamp Charles (Anna D), fruit grower, h 319 4th
Westerkamp Charles G, clk J A Tiefert, b 319 4th
Westerkamp Goldsby C, agt Gulf Life & Acc Ins Co, b 319 4th
Westerkamp Metta, nurse, b 319 4th
WESTERN ASSURANCE CO OF TORONTO, Dorn-Schutt Co Agts 201-7 11th
WESTERN UNION TELEGRAPH CO, W H McDonald Mgr, 405 12th, Tel call "Western Union"

STANDARD REALTY CO.
REAL ESTATE, RENTALS, LOANS
219 12th St. FIRE INSURANCE Phone 540

Westgaard Gertrude L, clk Miami Ice & C S Co, b 1516 12th
Westgaard Ida C, clk Miami Ice & C S Co, b 1516 12th
Westgate Frank J (Brooker & Westgate), b Plaza Hotel
WESTINGHOUSE SERVICE STATION (The Electric Garage), 312-314 13th
Westmoreland Co, C D Benson sec-treas, 1109 Av C
Weston Arthur K (Mary L), brkmn F E C, b 611 12th
Weston Leroy R (Elizabeth), flgmn F E C, h n s 25th 1 w of Av D ext
Wetmore Samuel H (Irene), eng F E C, h n s Buena Vista dr 1 w of bay
Wetzel Daniel E, r 234 14th

EVERYTHING IN
BUILDING MATERIAL
Paints, Oils, Etc.
Georgia Lumber & Supply Co.
Office and Yards, Ave. D and 5th St.
Phones 1190-1191

Automobile Tires
MIAMI TIRE CO.
331-343 Eleventh St. Phone 559

JEWELER AND MANFG. OPTICIAN
OSCAR W. MAYNARD
Licensed by Fla. State Optical Board. Lenses duplicated same day received
313 TWELFTH ST MIAMI, FLA.

WATERS REALTY CO., 215 11th
REAL ESTATE, RENTALS and INSURANCE
Farm and Timber Lands

TRY IT
Coca-Cola
Miami Coca-Cola Bottling Co. Phone 120

Wetzel Frances D (wid Charles L), h 65 Fort Dallas Park
Wever Miles H (Florence), steel wkr, b 707 DeLeon av
Wever Sommer H, contr, h 827 17th
Weygold Agnes (wid Joseph), propr Hotel Almo, 600½ Av D
Whaler H Thompson (Edith M), gen mgr South Atl Tel & Tel Co, h 100 Hibiscus pl
WHALER H T CO, J C Wilcox Pres, Jewelers 318 12th, Tel 196
Whaley Eugenie M, steno, b 811 Av G
Whaley Wm E (Eugenia M), mgr Underwood Typewriter Co, h 811 Av G
WHARTON FRANK H (Ola B), Pres Merchants' Mutual Fire Underwriters of Florida (Inc) and Magnolia Grocery Co, h 127 8th
Wheeler Charles B (Effie), real est, h 219 12th
Wheeler Frank D, R F D carrier P O, h r f d A, Box 180

When You Place Your Next Order Insist on Shipment through the DADE GROCERY CO.
PROMPT ATTENTION TO MAIL ORDERS 312 1st St. Tel. 286

Wheeler Harry B (Luella), driver Magic City Lmbr Co, h 406 4th
Wheeler Harvey G (Alice), plmbr Alex Orr, h n s 8th 2 e of Lawrence dr
Wheeler Wilbur (Jessie), h 1010 11th
Wheeler W W (Helen), h 2923 Brickell av
Wheelock Jessica B Mrs, mgr Bay St Drug Store, b 117½ Av C N
Whetstone David E (Frances L), h 900 Av G
Whidden Florence, slsldy, b J N Whitney
Whidden John H (Louise), carp, h s s 20th 1 w of Columbia av
Whidden Joseph N (Crecy A), contr, h s s 18th 2 e of Av E ext
Whidden Raleigh J, clk J & G Davis, b J N Whidden
Whidden Wm A (Jennie), h 706 DeLeon av
Whisker Joseph C (Pheobe), mach, h 705 Lawrence

USE THE FAMOUS NEIGHBOR OIL
CLEANS, POLISHES, LUBRICATES and REMOVES RUST

Repairing Painting Machine Work
CENTRAL GARAGE
Storage Tires Accessories
1310 Ave. D VULCANIZING Phone 392-X

THE SOUTHERN BANK AND TRUST CO.
Respectfully Invites Your Patronage. Capital $100,000
State, County and City Depository. 422 12th Street

City Lots Farm Land Groves
JEFFRIES
210 12th St. PHONE 66

Whitaker Clarence J (Hilda O), eng, h 2030 Atlantic av
Whitcomb Charles (Georgia), slsmn E B Douglas Co, h 330 7th
White Benjamin, chauf Lasseter-Macdonald Hdw Co
White Della Mrs, h 1905 11th
White Edward B, shoemkr Biscayne dr, B V, h same
White Edward F (Nannie), foremn J W Seybold, h 521 Cordova av
White F Howard (Sevilla), chauf Dade County Furn Co, h 318 Dann
White George C (Charlotte), brklyr, h houseboat S River dr nr 12th
White George W (Modie), chauf Sou Feed Co, h 1407-a Av D
White Gilbert, flgmn F E C, r 135 Collins dr
White Hazel A, bkpr C D Kenny Co, b 311 18th
White House Grocery (J E Crammond), 803 Av D

JOHN W. CLAUSSEN
General Insurance, Surety Bonds, Mortgage Loans
200 Ralston Bldg., 1102 Avenue C. **Phone 1103**

White J Lee Rev (Dovie), pastor First Baptist Church, h 140 Bougainvilleau ct
White Lee, auto repr, b 725 21st
White Lindsay C (Gertrude), farmer, h 833 5th (U S A)
White Mary E, hsekpr 812 Av I
White Modie M Mrs, bkpr J N Weatherford, h 1407-a Av D
White Raymond V, eng Miami S S Co, b C H Van Auken
White Robert C (Mildred R), pntr, h 207 Parrott
White Robert D (Gladys), sec Lumbermen's Credit Bureau, h 1100 13th
WHITE STAR AUTO LINE, W H Andrews Gen Mgr, 1204 Av D, Tel 430 (See page 45)
White Temple M E Church, see First M E Church, North
White Thomas H (Lydia), grocer 313 Av D, h same

MIAMI FISHERIES CO., Inc.
Wholesalers of Fancy Spanish and King Mackerel
Phone 935

Peninsular Metal Co. Cor. 7th ST. and AVE. G PHONE 482-R
METALS, RUBBER, BONES, SCRAP IRON, ETC.
Automobile Parts for All Makes Second Hand Pipe and Machinery

HUGHES SEED COMPANY
SEEDS and INSECTICIDES
PHONE 75-XI Established 1898 1406 AVENUE D

White T Nathaniel (Dora), pntr, h 108 2d
WHITE WM J (White & Anderson), h Lenox Hotel
WHITE & ANDERSON (W J White, M L Anderson), Proprs The Lenox Hotel 335 10th, Tel 283-R (See page 46)
Whitehead Charlotte (wid Daniel), b 622 13th
Whitehead Fred A, bkpr Miami Tire Co, res Lemon City Fla
Whitehead H Sidney, ship clk Cameron & Barkley, b Idlewild Park
Whitehurst Sima H (Essie), brklyr Art Stone Constr Co, h n s Marks 3 w of Av D ext
Whiteman Embla B (Ida V), dept mgr Miami Fisheries Co, h 117 Av M North
Whitener George (Bertye; Hickson & Whitener), h 116 Tatum av
Whiteside Hugh (Gertrude), h 65 Fort Dallas Park
Whiteside Thomas S, b 65 Fort Dallas Park

RAILEY-MILAM HARDWARE CO.
Hardware, Building Material, Sash, Doors and Blinds, Farming Implements, Wagons, Paints and Oils, also Ship Chandlers
413-419 TWELFTH STREET TELEPHONE 930

Whitman Brock W (Camille), caretkr J H Eastwood est
Whitman Daniel W (Lucy), janitor, h 2414 Miami av
Whitnall Jane, bkpr, r 135 9th
Whitney Emerson H (Margaret), foremn Miami Laundry, h 24 Fort Dallas Park
Whitney Emerson L (Anna), pres Miami Laundry Co, h 24 Fort Dallas Park
Whitney John (Julia), h 904 3d
Whitney Walter F (Caroline S), b W C Briggs
Whittard George, plstr, b 417 9th
Whitten George E, b 233 13th (U S N)
Whitten Helen, b 233 13th
Whitten Maud C, b 233 13th
Whitten Milton K, b 233 13th (U S N)
Whitten Nell, b 233 13th
Whittenberg Grace, bkpr, r 916 13th
Whittenberg James G (Tenny), r 916 13th

JEFFORDS-WAY MACHINE CO.
Marine Repairs MACHINISTS Marine Hardware
18th ST and AVE G. 300 Ft. Frontage on Miami River PHONE 271-R

Residences, Business Properties, Farms, Groves, Cattle Lands
Rentals, Insurance and Abstracts, 22 Salesmen with Automobiles at Your Service.
TATUM BROS. COMPANY
212 and 214 12th St. Tel. 10

Talk to the Tatums!
10

OVERLAND CARS

Republic, Mohawk Goodyear TIRES
VEEDOL OIL AGENCY

J. T. WEATHERS
1008-1010 Ave. C. Next to Postoffice
GARAGE Phone 165 SUPPLIES

East Coast Lumber & Supply Co.
"EVERYTHING TO BUILD YOUR HOUSE"
"EVERYTHING TO SHIP YOUR CROP"
PHONE 381 - - - - 6th ST. AND AVE. E

John E. Withers Transfer and Storage Co., Inc. Av. C and 2d Tel. 360
FIREPROOF STORAGE, BAGGAGE and HEAVY HAULING, PACKING and FORWARDING

Whittington Wm J (Annie E), mgr Singer S M Co, h 308 10th
Whittle H B (Rosie), contr, b 321½ Av D
Wickwire Rexford D (Louise), motorcycles 327 10th, h 2017 14th
Wiebush Herbert W, b 418 Bay (U S A)
Wiebush Karl F (Caroline), h 418 Bay
Wiedrick Charles W (Lillian), carp, h 440 22d
Wiethuchter Theodore (Kate), h 1112 Av D
Wigginton Allan M (Flossie), clk county tax collr, h 1035 12th
Wigginton Junius T (Florence), h 818 15th (U S A)
Wigginton Silas T (Sallie), h 907 12th
WIGGINS JOSEPH (R L Polk & Co), res Eustis Fla
Wiggs Frances, b 1304 Biscayne dr
Wiggs Windsor, h 1304 Biscayne dr
Wightman Bert C (Annie B), meat ctr Miami Beef Co, h 301 Av L
Wilbourn W R (Myrtle), brkmn, b 327 5th

Realty Securities Corporation
Owners and Sales Agents of Suburban Properties
1109 Avenue C REAL ESTATE INVESTMENTS Phone 479

Wilbur Wm E (Anna), civ eng, h 1207 Av L
Wilburn Lucile Mrs, tchr Orange Glade School, b 918 13th
Wilcox E Ross (Emma), plstr, h 430 20th
Wilcox Joseph C (Hetta), pres H T Whaler Co, h s e cor 12½ st and Av S
Wildman Frank A (Jessie C), mgr Eagle Drug Co, res Allapattah
WILEY RAY M (Bertha), Lawyer 1-2-3-4 New Frissell Bldg, 430½ 12th, Tel 153-R, h 624 20th
Wiley Vern O (Mary), fishermn, h houseboat Boulevard ft of 6th
Wilhelm Benton M (Maud L), farmer, h 219 1st
Wilhelm Mary C, tchr, r 231 9th
Wilhelmina Apartments, Av V n w cor 10th
Wilkerson John W (Elizabeth), 712 23d
Wilkinson George S (Isabel), electn, h 731 7th
Will John A, vulcanizer W F Hunt & Son, r 900 Av D

Art Stone Construction Company
CONTRACTORS AND BUILDERS
Handlers of Cement
TEL. 334
ALL KINDS OF ARTIFICIAL STONE AND CEMENT WORK
606 Av. D

Engineering Contractors Biscayne Engineering Co.
Bank Bay Biscayne Bldg.
Surveys Estimates, Sewers, Irrigation and Drainage
Pavements, Concrete Work, Maps and Blue Printing

The Biscayne Pharmacy
NYAL CHOCOLATES
CARL J. ERICSON
Proprietor
Corner Ave. D and Twelfth St.

Willard Ben C (Carson, Willard & Knight), b C A Willard (U S A)
Willard Columbus A (Octavia L), h s s 5th 1 w of Av N
WILLARD SERVICE STATION (The Electric Garage), 312-314 13th
Willerford Hester M, bkpr Robinson-Matlack Co, b r f d B
Willett John R, pntr, r Mechanics Hotel
Williams Benjamin C (Louise), dep sheriff, h 440 11th
Williams Benjamin D (Rebecca M), meat ctr Miami Beef Co, r 811 Av C
Williams Charles C (Jessie), police, h 433 2d
Williams Charles G (Angie), soda dispr J W Seybold, h 330 1st
Williams Douglas (Carrie), transfer, h 725 7th
Williams Edward (Kate), swtchmn, h 2210 Biscayne dr

MIAMI AUDIT COMPANY
Public Accounting and Auditing
ROOM 7 REAL ESTATE BLDG. PHONE 1132

Williams Elizabeth, b 111 Bird av
Williams Ella L (wid J Harry), h 1125 12th
Williams Eva M (wid C R), cashr Biscayne Pharmacy, b 618½ 11th
Williams Florence, tchr, r 309 7th
Williams Frank, fruit packer, b 1518 Av D
Williams George A (Anna), h 900 Palm av
Williams George G (Mamie), h houseboat Boulevard n of 9th
Williams George H, rodmn Bliss & Watson, b 606½ Av D
Williams George W (Margaret; Crescent Sign Shop), h houseboat Boulevard ft of 7th
Williams Harriet V (wid Louis), mgr Hotel Poinsettia, 233 10th
Williams James (Bertha), plmbr, b 2508 Av G
Williams James (May), chauf, h w s Av H 1 n of Johnson

DRAKE LUMBER CO.
MANUFACTURERS--WHOLESALE AND RETAIL
YELLOW PINE LUMBER. MILLS at PRINCETON; YARDS, MIAMI
PHONE 188 327-329 SIXTH STREET

HARRY V. SIMONS THE TAILOR-MADE MAN
Styles from Broadway to Miami - 1102 Avenue D

Cook with Gas MIAMI GAS CO.
407 12th STREET TEL. 58

Steinway
Kranich & Bach
and other Pianos
and Players
Estey Organs
Q.R.S. Rolls

S. ERNEST PHILPITT
PIANOS
1106 Avenue D.

Victrolas
Victor Records
Musical
Instruments
Sheet Music

Williams James W (Rosa), carp, h 909 4th
Williams Jessie M, slsldy S E Philpitt, b 913 Av C
Williams John (Belle), lab, h s s Woodlawn 3 w of Columbia av
Williams John C (Ella H), contr, h 132 Bird av
Williams John G (Jennie), clk, h 1516 15th
Williams John G (Elmira), foremn F E C, r 200½ Av D
Williams John K (Helen), h 110 Kathryn av
Williams Joseph J, chauf Biscayne Novelty Wks, res Larkins Fla
Williams J Walter (Sallie), contr, h 633 14th
Williams Leonard H, b 238 8th
Williams Lucille, b 239 7th
Williams Luther, carp, r 302 6th
Williams Marion L (Mary), carp, h 817 Lawrence dr
Williams Martin K (Ruby R), mgr Am Dry Clng Co, h 1012 Av P

E. F. MacVeigh Co. 318½ 12th St., Rooms 1-2-3 PHONE 59
GENERAL INSURANCE
BONDS OF ALL KINDS

Williams Mary (wid Charles), h 307 1st
Williams Mary (wid Joseph), r 334 1st
Williams Mary E (wid James B), b 812 13th
Williams Matthew D (Ora), mgr Biscayne Produce Co, h 705 7th
Williams Rebecca M Mrs, marker Miami Laundry, r 811 Av C
Williams Robert D (Hattie L), clo clnr 6 Av D N, b 417 9th
Williams Ruth S, cashr Miami Tire Co, b 233 11th
Williams Thomas B (Jeannette), barber, r Manhattan Hotel
Williams Thurza L, nurse, b 2015 Av D
Williams Ulmont B, clk N Y Dept Store, r 533 12th
Williams Wm A (Frances), fire dept, h 722 7th
Williams Wm O (Frances), clk, h 510 DeLeon av
Williams Wm W (Anna), h 2015 Av D
Williams W Ashby, bkpr, r 1018 Av G

The Exotic Gardens
Nurserymen and Landscape Designers
FLORISTS
Choice Flowering and Foliage Plants, Roses, Palms, Shade and Tropical Fruit Trees. Plans and Estimates Given on Landscape and Grove Plantings. Retail Store and Office, 801 12th St. Tel. 453-R
Nurseries Broadway West of Railroad
JAMES DONN, Mgr
Phone 271-X

BISCAYNE NOVELTY WORKS
A. H. RAMSEY, Prop.
23 Ave. E. North, Near Wood Street
SCREENS, STORE FITTINGS, MOULDINGS AND MILL WORK OF ALL KINDS

Biscayne Electric Supply Co.
Electrical Contractors, Supplies and Fixtures
1108 Ave. D Phone 24
Agent for Columbia Mazda Lamps, Hot Point Heating Appliances, Western Electric Motors and Emerson Fans

Fidelity Bank and Trust Co.

Capital, $150,000.00. Surplus and Profits, $38,000.00

Williams W Warren (Helen), molder C H Lyne Fdy & Mach Co, h 2015 Av D
Williamson Elizabeth (wid L E), b 711 Av B
Williamson Ella M Mrs. h w s Atlantic av 1 n of 22d
Williamson Lena M (wid A G), h 2024 14th
Williamson Vinnie, clk Morris Zion, b 2024 14th
Willingham James C (Minnie), carp, h 711 21st
Willingham John B (Cora E), carp, h 711 22d
Willis D Q (Kate), h s w cor 3d and Collins av, M B
Willis Emmett C (Grace), gas eng, h 126 8th
Willis Estelle, dep clk circuit court, b W E Shackelford
Willis Ivy N (Maggie), eng, h 616 9th
Wills Wm B, r 135 11th
Wills W Clinton, helper Busy Bee Bakery, b 305 Av L
Willson Theodore C (Minnie J), electn Biscayne Electric Sup Co, h 605 13th
Wilsey Jeanette L Mrs, tchr Buena Vista School, res Little River

H. L. Clark & Sons | **CONTRACTORS and REAL ESTATE**
1113 Avenue C Tel. 877

Wilson Alexander, curios 231 12th, r same
Wilson Andrew B (Louise), ship clk I E Schilling Co, h 125½ 7th
Wilson Anthony, carp, h n s 20th 2 e of Citrus rd
Wilson Benjamin E (Beatrice), jeweler, h 1107½ Av C (U S A)
Wilson B Morgan (Olive), mech Freedlund Const & Sup Co, h 935 14th
Wilson Byrd E, bkpr Miami Ice & C S Co, b 505 10th
Wilson Carl L (Agnes), chauf I E Schilling Co, h 923 4th
Wilson Charles, carp, h s s Woodlawn 2 w of Columbia av
Wilson C Sterling (Susie), adv solr The Herald, h 300 2d
WILSON DARIUS, M D (Nettie), Physician, h 804 Av F
Wilson Earl, clk P O, h n s 20th 3 e of Citrus rd

DAY and NIGHT GARAGE
Automobiles and Motorcycles, all kinds of Accessories and Repairs. Nothing but Expert Mechanics.
316-318 AVE. C. PHONE 265

When You Think of Drugs Think of ELBRE'S Rexall Store
Look for This Drug Sign
ELBRE'S KODAKS DRUGS

705 Avenue D
Pero's Ice Cream Parlor
Wholesale and Retail
PURE, WHOLESOME and DELICIOUS
Telephone 460-X

FLORIDA FURNITURE CO.
COMPLETE HOUSE FURNISHING
T. H. BOGUE, Sec. and Treas. 308, 310 and 312 Eleventh St

Wilson Edward, asso eng Sou Drainage Dist, h Mirimar
Wilson Elizabeth, h s s 20th 2 w of Columbia av
Wilson Ella Mrs, h 643 13th
Wilson Eunice Mrs, r Hotel Oxford
Wilson Frank S (Ellen), foremn J B Orr, h n s 17th 1 w of Av E ext
Wilson Harry L, lieut U S A, r Y M C A
Wilson Jack (Minnie), pntr, h 1133 15th
WILSON JACOB I (Martina A), Real Estate, Rentals, Loans and Insurance, Agent The Real Estate Building, Office 53 Same, Tel 314, h 205 5th, Tel 385-R1
WILSON JAMES E (Eva), Propr Pioneer Cornice Works, h 808 Av H, Tel 270-X1
Wilson James O (Annie), carp, h 409 Av J
Wilson J Martin, carp, r 900 Av C
Wilson J Oscar jr, b 409 Av J (U S A)

STANDARD REALTY CO.
REAL ESTATE, RENTALS, LOANS
219 12th St. FIRE INSURANCE Phone 540

Wilson Kenneth, b 643 13th
Wilson Lucy Mrs, b 1018 Boulevard
Wilson Lucy A, artist, r 142 11th
Wilson Maggie, drsmkr 2 Hippodrome bldg, b 214 14th
Wilson Marion D (Maggie E), foremn Pioneer Cornice Wks, h 147 Bay
Wilson Nellie, opr So Atl Tel Co, r 315½ 13th
Wilson Nettie F Mrs, notary public 804 Av F, h same
Wilson Norine E, bkpr Carmichael-McCalley Co, b 505 10th
Wilson Norton W (Mary), flgmn F E C, h 175½ Banyan pl
Wilson Paul G, flgmn F E C, b 417 9th
Wilson Roy, bicycle repr, b 409 Av J
Wilson Roy H (Lottie M), civ eng, h s s Columbia av 1 w of Kiowa
Wilson Sarah E (wid F H), h 505 10th

THE ELITE LAUNDRY DRY CLEANING and PRESISNG
"Where Linen Lasts"
429 10th St. QUALITY and SERVICE Phone 802

FIRE INSURANCE PHONE 272-R
201-207 Eleventh St.
Dorn-Schutt Co.

Automobile Tires
MIAMI TIRE CO.
331-343 Eleventh St. Phone 559

Thos. S. Davenport Co.
RENTALS AND REAL ESTATE OF ALL KINDS
Miami City Property a Specialty PHONE 429 205 Twelfth Street

WILSON THOMAS O (Emma R), Pres and Treas Realty Securities Corporation and Pres Woodlawn Park Cemetery Co and Evergreen Cemetery Co, h 401 Santiago av, Miramar
Wilson Wm A (Nannie B), grocer 1 Av C N, h 104 Av B
Wilson Wm A (Sarah), musical mdse 625 Av G, h do
Wilson Wm H, student, b 808 Av H
Wilson & Toomer Fertilizer Co, G F Landstreet mgr, s w cor Av F and 12th
Wilson-Lawrenson Frank (Alice), h 821 9th
Windham Anna, hskpr 2604 Bay Shore dr
Windham Mark O (Winifred), carp, h 522 8th
Windsor Hotel, Mrs N B Hill propr, 239 7th
WINFIELD INVESTMENT CO, T A Winfield Pres, Johne Havenstreet Sec and Treas, Real Estate and Investments 149 12th, Tel 426
Winfield Turner A (Rita), pres Winfield Investment Co, res Little River Fla

TRY IT
Coca-Cola
Miami Coca-Cola Bottling Co. Phone 120

RIVERSIDE CONFECTIONERY
E. STAVRIDES
813 Twelfth Street Phone 434
Ice Cream and Candy
Stationery, Periodicals
Cigars, Tobacco and Cold Drinks

MAGIC CITY LUMBER COMPANY
EVERYTHING IN BUILDING MATERIAL
Rickmers St., bet. Av. D. and R. R. PHONE 450

Winn Edward L (Jessie), h 306 Wood av
Winslow G Arthur (Edna), baker, h 934 3d
Winterhager Wm T, clk N Y Dept Store, r Hotel Oxford
Winton Court Apartments, 225 7th
Wirsching Harry R (Della), electn, h 908 12th
WISDOM JOHN T (Mary), with Miami Fisheries Co, h 1515 Av J
Witcher W Marvin (Bertha M), h 800 16th
Witherill Clark H (Rae), h 1014 Boulevard
Witherill Frank A (Ethel L), h 1111 Av M
WITHERS CHARLES E (Cassie E), Sec John E Withers Transfer & Storage Co Inc, h 1022 13th
Withers Harold S, b 1000 Av G (U S A)
WITHERS JOHN E (Etta), Pres John E Withers Transfer & Storage Co Inc, h 1000 Av G, Tel 1020-X2

PHILLIPS BROS.
1220 AVENUE D
Marine Hardware Fishing Tackle

THE SOUTHERN BANK AND TRUST CO., 422 12th ST.
Capital $100.000.00 Member Federal Reserve System

WITHERS JOHN E TRANSFER & STORAGE CO INC, J E Withers Pres, C E Withers Sec, W T Callahan Treas, 507 12th, Tel 360-R1 (See right inside lines and adv in classified Transfer)

Withers S Arvilla, b 1000 Av G

Witherspoon Alan, b 25 Wisconsin av, B V

Witherspoon George (Helen), h 25 Wisconsin av, B V

Witt Lester L (Jeanette), plmbr L A McGhan, b 320 3d

Wofford James B (Elsie), h 99 Filer av

Wofford Tatem (Ora B), mgr The Breakers Hotel, h Collins av bet 24th and 25th, M B

WOLF EDWARD R (Charlotte M), Pres Wolf & Ewing Construction Co, h 1608 12th

WOLF & EWING CONSTRUCTION CO, E R Wolf Pres, R F Davidson Sec, Charles S Ewing Treas, 505 11th, Tel 522-R (See page 19)

Undertakers and Embalmers
AUTOMOBILE EQUIPMENT
W. H. COMBS CO.
323 ELEVENTH STREET
Office Phones: 209-R1 & 209-R2
Private Ambulance Service

Wolfe Abraham (Esther; Wolfe & Son), h 701 8th

Wolfe Adeline J, student, b 144 10th

Wolfe Agnes, opr So Atl Tel Co, r 315 13th

Wolfe Alexander E (Fannie; Wolfe & Son), h 701 8th

Wolfe Anna, steno, b 701 8th

Wolfe Jennie A (wid Joseph H), furn rms 143 and 144 10th

WOLFE J EMMETT (Mattie V; Hudson, Wolfe & Cason), Judge Criminal Court, h 928 12th

Wolfe Minnie E, h houseboat N River dr bet 9th and 10th

Wolfe & Son (Abraham and A E), junk 703 7th

Wolfert Daisy F Mrs, agt, h 319 14th

Wolff Hermann (Eleanora), plmbr, h n s Richmond 1 w of Columbia av

Wolfson Louis (Rosa), propr East Coast Jobbing House, h 141 Bougainvilleau ct

Real Estate
J. B. JEFFRIES
210 12th St. Phone 66

Thomas Awning and Tent Co.
1405 AV. D PHONE 435-R
Awnings, Tents, Sails, Tarpaulins, Curtains and Window Shades, Boat Awnings and Fenders, Screens, Venetian Blinds.

E. B. Douglas Co
MIAMI, FLORIDA
Ready-to-Wear and Millinery

DADE COUNTY FURNITURE CO.
Complete House Furnishers
PHONE 81 409-411 TWELFTH ST.

Wolfson Mitchell, clk East Coast Jobbing House, b 141 Bougainvilleau ct
Wolfson Philip, com trav East Coast Jobbing House, b 141 Bougainvilleau ct (U S A)
Wolgemuth Samuel S (Lizzie S), farmer, h 707 Av H
Wollner George F, mgr Miami Beef Co, h 219 12th
Woman's Club Building, 12th s e cor Av B
WOMAN'S CLUB LIBRARY, Mrs Pattie Q Monroe Librarian, 12th s e cor Av B
Woo Joe propr, Eureka Dry Clng & Lndry Co, h 300 Av D
Wood Alice M, photogr 1113 Av C
Wood Arthur R, printer The Metropolis, b 1000 Av G
Wood A W, carp, b 1105 Av G
Wood Bernice, b 809 Palm av
Wood Elbert, helper H J Sanborn, b 809 Palm av
Wood Eula E Mrs, bkpr Miami Beef Co, h 916 13th
Wood Frank H, electn The Electric Garage, res Lemon City

Studebaker Wagons
Railey-Milam Hardware Co.
413-419 12th St.
PHONE - 930

Wood James D (Elizabeth), h 447 23d
Wood John D (Gussie), farmer, h rr 2006 Lawrence dr
Wood John W (Annie R), carp, h 809 Palm av
Wood Louis A (Bessie), carp, h n s Espanola 2 e of Cascade av
Wood Mary (wid John), b 306 Wood av
Wood Neal S (Eula), sheet metal wkr Pioneer Cornice Wks, h 916 13th
Wood Norman, chauf, r 916 Av C
Wood Sarah (wid James T), b 1344 Gardner
Wood Walter M (Mary C), boat bldr Purdy Boat Co, r 1214 14th
Wood Wm M (Ella L), chauf Theo Hirsch Co, h 1222 15th
Woodall Homer E (Edith W), contr, r 230 9th
Woodard Henry (May), swtchmn, h s w cor Av D ext and 20th

JEFFORDS-WAY MACHINE CO.
Marine Repairs MACHINISTS Marine Hardware
18th ST and AVE G. 300 Ft. Frontage on Miami River PHONE 271-R

Talk to the Tatums 212 and 214 12th St. PHONE 10
Stocks and Bonds, Mortgages, Abstracts, City Property
Insurance, Country Property, Rentals

Republic, Mohawk Goodyear
TIRES

J. T. WEATHERS
Garage, Supplies, Repairs, Veedol Oil Agency
1008-1010 Ave. C Next to Postoffice Phone 165

OVERLAND AUTOMOBILES

East Coast Lumber & Supply Co.
"EVERYTHING TO BUILD YOUR HOUSE"
"EVERYTHING TO SHIP YOUR CROP"
PHONE 381 - - - - 5th ST. AND AVE. E

Woodburn Harry L (Genevieve), pres Seminole Constr & Sup Co, h houseboat 10th and Boulevard
Woodbury Jonah F, watchmn, h 438 22d
Woodbury Olive, b 438 22d
WOODLAWN PARK CEMETERY, Woodlawn Park Cemetery Co Owners, H D Sutcliffe Supt, Orange Glade rd w of city
WOODLAWN PARK CEMETERY CO, T O Wilson Pres, J E Junkin Vice-Pres, J B Lansdell Sec, Treas and Sales Mgr, H D Sutcliffe Supt, Owners Woodlawn Park Cemetery, Office 1109 Av C, Tel 479 (See right center lines)
Woodmen's Hall, 334 8th
Woodrow David S, r 310 9th
Woodruff Amanda E (wid A A), b 504 Biscayne dr
Woodrum Clinton (Anna), h 1239 10th (U S A)
Woods Alfred W (Pearl), eng, h 437 22d

Woodlawn Park Cemetery
Parklike, Peaceful, Picturesque, Perpetual Care--White
Orange Glade Road Office 1109 Avenue C Phone 479

Woods Alvah C (Lillian D), with Dr H C Babcock, h 2211 Atlantic av
Woods Bertram W (Sadie), b 214 2d
Woods Clarence H (Victoria), bicycle repr 405 Av J, h same
Woods Wm N, furn rms, 201 Av C N
Woodson E E (Mattie), farmer, h e s Pennsylvania av 1 n of Buckhart blvd
Woodson Mary, nurse, b E E Woodson
Woodward Homer F (May), flgmn F E C, h n s 25th 1 e of Northern blvd
Woodward Joseph E, vulcanizer John Bordas, r 9th bet Avs G and H
Woodworth Mabel A, slsldy E B Douglas Co, b 916 Av Q
Woolard Charles W (Lizzie J), hostler F E C, h 115 Morse
Wooley Sarah, b 148 9th

J. L. SHULL FURNITURE CO. 813-815 AVENUE D
We Sell on Easy Payment Plan. Call and See Us Before Buying

Dade Electric
Electrical Contractors
237 Tenth St. Phone 828-X

Engineering Contractors Biscayne Engineering Co.
Bank Bay Biscayne Bldg.
• Surveys, Estimates, Sewers, Irrigation and Drainage
Pavements, Concrete Work, Maps and Blue Printing

THE BISCAYNE PHARMACY
CARL J. ERICSON, Proprietor
NYAL REMEDIES CORNER AVENUE D and TWELFTH ST.

Woolley Edward E (Cora B), slsmn Walter Harris Co, h Cocoanut Grove
Worden Thomas M (Elizabeth J), contr, h 1311 Gardner
Work Charles T (Anna W), adv mgr Miami Realty Co Inc, h 17th and Columbia av
Workman John H (Mary), prin High School, h 1137 9th
WORKMAN ROBERT L, Dentist Wayne Bldg 416½ 12th, Tel 779-R, h 1314 Av G
Workman Wm E (Margaret), carp, h 823 6th
Worley George A (Mary K; G A Worley & Son), h 1010 Boulevard, Tel 118-R1
Worley George A jr (G A Worley & Son), b 1010 Boulevard (U S A)
WORLEY G A & SON (George A and George A Worley Jr), Attorneys-at-Law 318½ 12th, Tel 73
Worley Katie, b 1010 Boulevard

J. H. TALLEY 202 Lawyers Bldg. Tels: Office 272-X; Res. 949-X1
Insurance and Mortgage Loans

Worrell Frank (Mary), cotton buyer, h n s Buena Vista dr 1 e of Biscayne dr
Worthington Harry D (Mattie), flgmn F E C, r 331 1st
Worthington Ralph (Edith), h 2979 Brickell av
Wright Amelia (wid Clayborn L), b 1110 Av M
Wright Cassius E (Alta S), carp, h n w cor 18th and Alton rd, M B
Wright Charles W (Annie), cond F E C, h 428 2d
Wright Guy C (Eunice L), pntr, h e s Westmoreland av 2 n of 21st
Wright Halford S (Annie), chf opr W U Tel Co, r 318 14th
Wright Helen M, steno, b 918 Av L
Wright Howard J, b 918 Av L (U S A)
Wright Ira C (Martha), h 311 20th
Wright Irene J Mrs, bkpr Parisian Dry Clng Co, r 433 Wood
Wright Jackson (Mary), bicycle repr, h 639 7th

DRAKE PRODUCE CO.
WHOLESALE PRODUCE, GROCERIES, WRAPPING PAPER, PAPER BAGS
PHONE 652 327-329 SIXTH STREET

The Elliott Detective Agency
INCORPORATED
OUR OPERATIVES LICENSED AND BONDED
Room 5, Real Estate Bldg.
TELEPHONES Office 255, Res. 397-R2
CORRESPONDENTS EVERYWHERE

GAS FOR COOKING FOR LIGHTING FOR HEATING FOR POWER
MIAMI GAS CO.
407 12th St. TEL. 58

Steinway
Kranich & Bach
and other Pianos
and Players
Estey Organs
Q.R.S. Rolls

S. ERNEST PHILPITT
PIANOS
1106 Avenue D.

Victrolas
Victor Records
Musical
Instruments
Sheet Music

Wright James J (Beatrice), sewing machines 811 Av D, h same
Wright Jerome L (Vinnie E), clk F E C, h 310 (410) Cordova av
Wright Jessie A, cashr David Matthews, b 223 10th
Wright Lucy (wid George), b 111 Av D N
Wright Maggie Mrs, h 1420 Av G
Wright Marion K, clk P O, b Buena Villa Hotel
Wright Marion L, fire dept, r 436 12th
Wright Martha A Mrs, h 223 10th
Wright Newton (Mary C), pntr, b G C Wright
Wright Ollie F, assorter Miami Laundry, r 809½ Av D
WRIGHT ROY C (Wright & Company), h 311 20th
Wright Samuel (Mary), cond Pullman Co, h 918 Av L
WRIGHT WILFRED C (Nora), Cornice, Roofing, Tanks, Guttering, General Repairing, Etc, 816 Av D, Tel 516-X, h 904 Av F

STEWART & HOLLOPETER
Real Estate, Rentals, Loans, Insurance
222 ELEVENTH STREET PHONE 1060

Wright Wm A, slsmn Wright & Co, b 311 20th
Wright Wm J (Clara), r 909½ Av D
WRIGHT & COMPANY (Roy C Wright), Wholesale Confectionery, Stationery, Drugs and Notions, 412-414 1st, Tel 766 (See page 2)
Wrightman Ethel E Mrs, bkpr Armour & Co, b 222 7th
Wyatt D S, ship carp, r 404 10th
Wyckoff Benjamin (Helen), gardener J H Eastwood
Wyckoff Charles A (Julia), pres Miami Lbr Co, h 216 Av B
Wyles Jack (Elizabeth), mach, r 201 2d
Wynne Ruth, tchr Riverside School, r 1 Fort Dallas Park
WYNDWOOD PARK CO, Joseph F Chaille Pres and Treas, Hugh M Anderson Vice-Pres, 206-207 Fidelity Bank Bldg, Tel Connection

MILLWORK SCREENS
BISCAYNE NOVELTY WORKS
23 Ave. E. North, near Wood St.

W. & S. GROCETERIA—Self-Serve Store
WALKER-SKAGSETH CO.
Phone 1030 306 Eleventh St.
CASH BUYS IT FOR LESS
STAPLE AND FANCY GROCERIES
FRUITS AND VEGETABLES

B. G. HEWITT & CO. 908 AVENUE D
BICYCLES
Our Motto: "Quality and Service" Supplies, Renting, Repairs

ANDERSON & CHAILLE
REAL ESTATE and INVESTMENTS
206-207 Fidelity Bank Bldg. Telephone Connection

The Carmichael-McCalley Co. Inc,
CONTRACTORS AND BUILDERS
921 Avenue C
Phone 954

X

Ximanies Beatrice, drsmkr Burdine & Quarterman, b 315 8th
Ximanies George H (Maud), cigar mkr, h 811 Av C
Ximanies Joseph C (Alice), slsmn, h 205 Av D
Ximanies Junaita (wid Raphael), b 315 8th

Y

Yaeger Carl R (Louise M), contr, h 134 Bird av
Yancey Goodloe D (Mary), carp, h 319 Dickinson
Yarborough Elmo (wid E M), h e s Northern blvd 1 s of Buena Vista dr
Yarborough Howard B, real est 210 12th, r Y M C A
Yawn C Elwood, pntr, r 4 Av D N
Yearian Arthur O (Cora S), propr N Y Dental Parlors, h 309 19th

H. L. Clark & Sons
1113 Avenue C Tel. 877
CONTRACTORS and REAL ESTATE

Yearwood Scott A (Hattie), agt Gulf Life & Acc Ins Co, h 1907 Av J
Yeatman Lawrence A, packer, b H C Brown
Yeatman Wm (Leona), carp, h n s Sarah 2 e of Montgomery av
Yeatman Wm A, carp, r 820 6th
Yelvington Arthur L (Toy), clk Dade County Furn Co, h 1604 12th
Yelvington Lee L (Josephine; Consolidated Fish Co), r 216½ 12th
Yeoman J Wm, lab, b 525 20th
Yeoman Nonie J Mrs, drsmkr, h 525 20th
Yeoman Nonie L, opr So Atl Tel Co, b 525 20th
Yopp George F (Catherine), mgr F A Armstrong, h 935 16th
York Betsy (wid H E), h 924 6th
York Charles A, lab, b Frances C York
York Charles A, farmer, h n s Johnson 2 e of Henry

PURE FOOD GROCERY Inc. "The Cash and Carry Store"
Phone 453-X L. S. CLOPTON, Mgr. 815 Twelfth St.

MIAMI FURNITURE COMPANY
Dealers in New and Slightly Used Furniture
DEPARTMENTS: Credit, Repair, Packing and Shipping
806-808 AVE. D Our Motto—You above all MUST be Satisfied PHONE 28-X

ROYAL PALM TRANSFER CO.
O. A. McNEIL, Propr.
AUTOMOBILES FOR HIRE
Office Halcyon Hotel
PHONES:
Office - - 695
Depot - - 243
Garage - 965
Stable - - 46

York Flora Mrs, hsekpr 914 Boulevard
York Florence E, b 914 Boulevard
York Frances C, b C A York
York Georgie V, b 924 6th
Yoshida Saburo, clk Y Miyanaga & Co, b 109-a 12th
Youmans Ella H, b 1021 14th
Youmans Mary M (wid Albert), h 1021 14th
Young Andrew, plmbr, r Mechanics Hotel
Young Arthur, b Mrs Marietta Young
Young Arthur D (Clara M), h 135 Central av
Young Fred L (Mary E; Miami Carpet and Rug Cleaning Co), h 223½ 8th
Young Hazel, opr W U Tel Co, b 916 15th
Young Horace C, student, b S T Young
Young Howard, clk W U Tel Co, b 916 15th
Young James, clk Hotel Urmey
Young John L (Edna L), foremn, h 1314 Av G
Young Joseph (Bellinck), slsmn E B Douglas Co, h 720 16th

STANDARD REALTY CO.
REAL ESTATE, RENTALS, LOANS
219 12th St. FIRE INSURANCE Phone 540

Young Josie Mrs, nurse, h 1000 10th
Young Levi D (Alice), pntr, h 720 Poinciana av
Young Marietta (wid Ezra), h n w cor 9th and Collins av, M B
Young M Elizabeth, cashr E B Douglas Co, b 720 16th
YOUNG MEN'S CHRISTIAN ASSN, Wm S Frost Gen Sec, s w cor Av A and 11th, Tel Private Branch Exchange
YOUNG MEN'S INVESTMENT CO INC, G D Brossier Pres, F C Brossier Sec-Treas, 203 New Tatum Bldg
Young Mildred, clk John Sewell & Bro, b 916 15th
Young Paralee, clk McCrory's, b 916 15th
Young Samuel T (Pearl), real est 231 12th, h Kentucky av n w cor Buena Vista dr, B V
Young Thomas H (Gena), leather wkr Railey-Milam Hdw Co, h 916 15th

EVERYTHING IN BUILDING MATERIAL
Paints, Oils, Etc.
Georgia Lumber & Supply Co.
Office and Yards, Ave. D and 5th St. Phones 1190-1191

Automobile Tires
MIAMI TIRE CO.
331-343 Eleventh St. Phone 559

JEWELER AND MANFG. OPTICIAN
OSCAR W. MAYNARD
Licensed by Fla. State Optical Board. Lenses duplicated same day received
313 TWELFTH ST. MIAMI, FLA.

WATERS REALTY CO., 215 11th
REAL ESTATE, RENTALS and INSURANCE
Farm and Timber Lands

Young Wm H (Alice), hostler F E C, h 1101 Av G
Young Wm J (Alamanda), h 125 10th
Youngs Edward S (Maud M), barber, h 317 Av L
Youngs Curtis M, press fdr Miami Prtg Co, b 317 Av L

Z

Zambakis Andrew, waiter Seminole Cafe
Zannis Charles, boot blk 307 12th, r 533 same
Zapf Mary (wid Alois), h 1020 13th
Zapf Max (Eva J), propr Bevo Distributing Co, h Palm blvd cor Tatum av
Zapponos Andreas (Martha), restr 408 Av G, h same
ZEARING FLORENCE P MRS, with Stewart & Hollopeter, r 135 9th
Zearing James H (Florence P), civ eng Tatum Bros, r 135 9th

When You Place Your Next Order Insist on Shipment through the DADE GROCERY CO.
PROMPT ATTENTION TO MAIL ORDERS 312 1st St. Tel. 286

Zeigler James J (Matilda), emp F E C, h 614 Buena Vista dr
Zelikowitz Maurice H (Jennie), shoemkr Max Dubler, r 404 8th
Zimmerman Fred (Hilda), h 902 Palm av
Zion Morris (Clara), dry gds 1001 Av D, h 109 7th
Zoll Robert L, b 1005 Av A
Zollinger Almeda (wid Albert), b 430 10th
Zollinger Celia May, hairdrsr, b 430 10th
Zumwalt Lillie M, clk Dade County Title Ins & Trust Co, b 42d st, B V

TRY IT
Coca-Cola
Miami Coca-Cola Bottling Co. Phone 120

USE THE FAMOUS
NEIGHBOR OIL
CLEANS, POLISHES, LUBRICATES and REMOVES RUST

Repairing Painting Machine Work
CENTRAL GARAGE
VULCANIZING
Storage Tires Accessories
1310 Ave. D Phone 392-X

HENRY P. GREEN

Carriage and Automobile Painting and Trimming a Specialty

At O. A. McNeil's Garage, South Side 15th, West of Av. D

ALSO

REPAIRING OF HUDSON CARS

A SPECIALTY

At Garage in Old New York Theatre Building, 211 Av. G

E. B. CARTER K. L. PHARR

CARTER & PHARR

FUNERAL DIRECTORS AND
:-: LICENSED EMBALMERS :-:

MOTOR OR HORSE DRIVEN VEHICLES

114 AVENUE G : : MIAMI, FLORIDA

D. A. DORSEY

Real Estate and Rentals

Real Estate Bought, Sold and Exchanged

Everglade and Other Lands in Large and Small Tracts

WE WILL SELL YOU A LOT AND BUILD ON TERMS
YOUR BUSINESS SOLICITED

119 Ave. G Notary Public

S. M. FRAZIER, M. D.

PHYSICIAN and SURGEON

Telephone 859-X

107 Avenue G - - Miami, Florida

CHAS. S. THOMPSON

Real Estate and Insurance

Notary Public

RENTS COLLECTED, TAXES PAID FOR NON-RESIDENTS

Houses to Rent, Investments Made, Property Bought and Sold
Loans Negotiated, Etc.

412 Avenue G - - Miami, Florida

R. A. POWERS

Furniture and Household Goods

A Little Down and $1.00 Per Week

311 AVENUE G - MIAMI, FLORIDA

AFRO-AMERICAN INDUSTRIAL INSURANCE CO.

Paid-up Capital $10,000

REV. J. W. DRAKE, Supt.

111 Avenue G - - Miami, Florida

Safety Deposit Boxes FOR RENT
THE SOUTHERN BANK AND TRUST COMPANY
422 Twelfth Street

City Lots Farm Land Groves
JEFFRIES
210 12th St.
PHONE 66

R. L. POLK & CO.'S

MIAMI CITY DIRECTORY 1919

COLORED POPULATION

ALPHABETICAL LIST OF NAMES

A

*Aaron James A (Victoria), eng, h 701 2d
*Abrams Charles (Adlyne), grocer 220 Av H N, h do
*Abrams Elijah (Marion), cook, h 609½ 4th
*Abrams Morris H (Lena), h 715 2d (U S A)

JOHN W. CLAUSSEN
General Insurance, Surety Bonds, Mortgage Loans
200 Ralston Bldg., 1102 Avenue C. Phone 1103

*Adams Charles (Fanny), cook, h n s Waddell 3 e of Av I
*Adams Mattie, restr 206 Av F, h same
*Adderly Alphonso L, barber, b C H Adderly
*Adderly Charles H (Rosa Lee), driver, h w s Taft av 1 n of 8th
*Adderly Clarence, lab, b 616 Waddell
*Adderly Cornelius, cook, r 304 Av F
*Adderly Elizabeth, lndrs, h 3 Lover's la
*Adderly Ezekiel (Alberta), lab, h 512 4th
*Adderly Henry (Sebrina), lab, h 934 Columbia av
*Adderly James, lab, h n s Waddell 3 e of Av H
*Adderly Joseph (Ellen), lab, h 532 6th al
*Adderly Leo, barber Wm Sands, h Miller's addition
*Adderly Livingston, dom, b 702 Orange
*Adderly Lilla, lndrs, b 710 3d
*Adderly Margaret, lndrs, h 702 Orange
*Adderly Mary, dom, b 204 Av H N

Peninsular Metal Co. Cor. 7th ST. and AVE. G PHONE 482-R
METALS, RUBBER, BONES, SCRAP IRON, ETC.
Automobile Parts for All Makes Second Hand Pipe and Machinery

MIAMI FISHERIES CO., Inc.
Wholesalers of Fancy Spanish and King Mackerel
Phone 935

HUGHES SEED COMPANY
SEEDS and INSECTICIDES
PHONE 75-XI Established 1898 1406 AVENUE D

*Adderly Nahman (Eunice), lab, h 723 Alpha
*Adderly Preston R (Ida), h 638 2d (U S A)
*Adderly Prince, lab, h 725 Alpha
*Adderly Richard (Elizabeth), lab, h n s 7th 2 e of Lincoln av
*Adderly Roger, presser, b 317 Av H
*Adderly Theresa (Louise), lab, h e s Av I ext 4 n of 6th
*Adderly Timothy (Anna), lab, h 9 Martin av
*Adderly Timothy, lab, b James Adderly
*Addley Prince, lab, h 717 Wood
*Adelyn Cestina (wid Wm), b Claude Gardner
*Adley Shedrick (Mary), driver, h 608 Flagler
*AFRO - AMERICAN INDUSTRIAL INSURANCE CO, J W Drake Supt, 111 Av G
*Aiken Aderr, furn rms 616-618 5th
*Aikins Wm (Julia), lab, h 602 Florida av
*Albury America, lndrs, r 638 5th

Railey-Milam Hardware Co. Hardware
413-419 Twelfth St. Phone 930

*Albury Charles (Emma), fishermn, h 717-d Alpha
*Albury Clinton (Lorinda), lab, h 609½ Av I
*Albury Frederick, baker, r 222 Av F
*Albury Laura, dom, b rr 728½ 2d
*Albury Loretta, lndrs, h 506 Av G
*Albury Sarah, dom, h 513 Av G
*Albury Thomas (Lillian), lab, h 619 6th
*Albury Wm (Lavina), lab, b 410 Av I ext
*Alexander Mollie, lndrs, h 2 Florida av N
*Alexander Moses (Ellen), lab, h 404 Florida av
*Alexander Thomas (Carrie), cook, h 624 2d
*Alford Luke, lab, h 403 Av H
*Allen Alexander (Jennie V), pntr, h w s Princeton av 1 n of Waddell
*Allen Angeline, cook, h 738 2d
*Allen Charles (Mary), lab, h e s Columbia av 2 n of Waddell
*Allen Charles H (Irene), lab, h 105 Av H

JEFFORDS-WAY MACHINE CO.
Marine Repairs MACHINISTS Marine Hardware
18th ST and AVE G. 300 Ft. Frontage on Miami River PHONE 271-R

OVERLAND CARS

Republic, Mohawk Goodyear TIRES
VEEDOL OIL AGENCY

J. T. WEATHERS
1008-1010 Ave. C. Next to Postoffice
GARAGE Phone 165 SUPPLIES

EVERGLADE LANDS IN LARGE TRACTS
Farm Lands at Florida City, Fla.
Bungalows and Building Lots in Riverside Heights
TALK to the TATUMS PHONE 10
212-214 12th St.

CALL PHONE 10

East Coast Lumber & Supply Co.
"EVERYTHING TO BUILD YOUR HOUSE"
"EVERYTHING TO SHIP YOUR CROP"
PHONE 381 - - - - 6th ST. AND AVE. E

*Allen Elijah (Helen), lab, h w s Sherman av 1 n of 7th
*Allen Henry, porter, b 310 Av F
*Allen James H (Scieva), restr, h 534 6th
*Allen Samuel (Nellie) baker h w s Av J 3 n of 3d N
*Allen Napoleon, cook, r 518 4th
*Ambrister David, lab, h 612-c Lemon
*Ambrister Diana (wid Daniel), lndrs, h 607 6th al
*Ambrister Edwin (Florence), lab, h n s Waddell 2 e of Av H
*Ambrister Joshua (Mattie L), lab, h 690 Flagler
*Ambrister Raymond (Theresa), h rr 119 Florida av
*Ambrose Georgia, nurse, h 722 2d
*Ambrose Zilpha, maid, b 111 Florida av
*American Red Cross (colored auxiliary), Florence Gaskins mgr, 424 Av G
*Amos Lucy, hairdrsr, h w s Av J ext, 5 s of Johnson
*Anckrum Wm (Sarah), lab, h 730 5th
*Anderson Carrie B, tchr, b K S Anderson

RAILROAD SHOPS COLORED ADDITION
AN ATTRACTIVE SUBURB
Site of Industrial School, Park and Playgrounds
T. J. HANNAN, Agent - - 102 AVENUE G

*Anderson Frank, waiter, r 616 4th
*Anderson Hattie, lndrs, h n w cor Orange and Av F
*Anderson Jane, dom, h 612 3d
*Anderson Jeremiah (Olivia; Thompson & Anderson), grocer s s 5th N 3 w of Columbia av, h same
*Anderson Joseph (Leonora), farmer, h e s Av I ext 1 n of 6th
*Anderson Joseph (Rebecca), lab, h 528-a 2d
*Anderson King S (Carrie), lab, h e s Florida av 2 s of Lemon
*Anderson Louis (Willie), lab, h 818 4th N
*Anderson Pearl (wid M S), drugs 101 Av H, h 128 Sherman av
*Anderson Peter (Margaret), h 711 5th
*Anderson Samuel (Lavina), lab, h 608 1st
*Anderson Wm, clk, b Jeremiah Anderson
*Andrews Bertie, dom, h 417 Av I
*Andrews Fred, chauf, b 615 2d N

John E. Withers Transfer and Storage Co., Inc. Av. C and 2d Tel. 360
FIREPROOF STORAGE, BAGGAGE and HEAVY HAULING, PACKING and FORWARDING
Art Stone Construction Company
CONTRACTORS AND BUILDERS
Handlers of Cement
TEL. 334
ALL KINDS OF ARTIFICIAL STONE AND CEMENT WORK
606 Av. D
Engineering Contractors Biscayne Engineering Co. Bank Bay Biscayne Bldg.
Surveys, Estimates, Sewers, Irrigation and Drainage, Pavements, Concrete Work, Maps and Blue Printing

The Biscayne Pharmacy
NYAL CHOCOLATES
CARL J. ERICSON
Proprietor
Corner Ave. D
and Twelfth St.

*Andrews John (Olive), lab, h 616 Waddell
*Andrews Sallie, m'aid, h 509 3d
*Andrews Rosa, lndrs, h 307 Florida av
*Annear Adriana, lndrs, h 802 4th
*Annett Rogeric N (Mary L), lab, h 306 Florida av
*Antilles Undertaking Assn, J H Poitier mgr, 532 5th
*Antone Robert (Lydia), janitor Y M C A, h e s Av I ext 3 n of 6th
*Antonio Eureka, lndrs, r 518 Av H
*Aranha Fred J (Florence), driver, h n s 5th 3 e of Taft av
*Arman Edward (Bessie), lab, h 116 Sherman av
*Armbrister Theresa, nurse E L Carlisle
*Arnett Fred, tailor F A Armstrong
*Artis Amos (Emma), firemn F E C, h 601 6th al
*Ash George (Beulah), firemn, h 632 3d
*Ash Theodore (Margaret), lab, h 712 3d
*Ash Wm (Olivia), lab, h 104 Av F
*Ash Wm jr, b 104 Av F (U S A)

MIAMI AUDIT COMPANY
Public Accounting and Auditing
ROOM 7 REAL ESTATE BLDG. PHONE 1132

*Ashman Frances, dom, h rr 728½ 2d
*Atkinson Thornton, lab, h 725 3d
*Attelborough Herbert (Adeline), lab, h w s Roosevelt av 1 n of 3d N
*Atwell Lawrence, lab, b 3 Av G N
*Atwell Matilda, lndrs, h 3 Av G N
*Atwell Robert, lab, b 3 Av G N
*Atwell Thomas W (Mary), cook, h 16 Martin av
*Austin Cyrus, lab, h 315 Florida av
*Austin Rosa, dom, h rr 614 3d

B

*Baal Grant, farmer, h w s Av I ext 1 n of 6th
*Bailey Charles, driver Magic City Transfer Co
*Bailey Edward, b 716 1st (U S A)
*Bain Elizabeth, dom, r 612 5th
*Bain Ella, lndrs, h 517 2d

DRAKE LUMBER CO.
MANUFACTURERS--WHOLESALE AND RETAIL
YELLOW PINE LUMBER. MILLS at PRINCETON; YARDS, MIAMI
PHONE 188 327-329 SIXTH STREET

HARRY V. SIMONS THE TAILOR-MADE MAN
Styles from Broadway to Miami - 1102 Avenue D

Cook with Gas MIAMI GAS CO.
407 12th STREET TEL. 58

Steinway
Kranich & Bach
and other Pianos
and Players
Estev Organs
Q.R.S. Rolls

S. ERNEST PHILPITT
PIANOS
1106 Avenue D.

Victrolas
Victor Records
Musical
Instruments
Sheet Music

*Bain Fred (Maria), grocer n e cor Av H ext and 2d, h e s Av H ext 2 s of 2d
*Bain Henry (Victoria), chauf, h e s Av I ext 3 n of 6th
*Bain Howard, lab, r 608-f 1st
*Bain Joseph, lab, h 104 Av I
*Bain Rosalie, dom, h 719 Wood
*Baker Maggie, lndrs, h e s Av J ext 3 n of 3d N
*Baker Wm E (Lydia), carp, h w s Av I ext 4 s of 7th
*Balfour Howard, baker, r 420 Happy av
*Ball Frederick, h rr 624 5th
*Ballou Josephine, lndrs, h 211 Av H
*Ballou Wm, lab, b 330 Av H N
*Bankston Henry, porter Magnolia Gro Co, h Av G ext
*Bannister Charlotte, maid, r 711 6th
*Bannister Wm (Estelle), lab, h 812 Orange
*Baptiste George(Lena), clk, h 717 2d
*Barbary Roy A (Doris), driver, h 610 Av H

E. F. MacVeigh Co. 318½ 12th St., Rooms 1-2-3 PHONE 59
GENERAL INSURANCE
BONDS OF ALL KINDS

*Barber Amos, lab, r 519 3d
*Barber Henry (Annie), lab, h 502 6th
*Barber Susan, dom 107 Point View pl
*Barker Bertram, clk, b 204 Columbia av
*Barkley Frank (Estelle), lab, h s w cor Av L and 23d
*Barkley Henry R (Roberta), farmer, h s e cor Av L and 22d
*Barkley John H (Mattie Lee), baker, h n s 23d 1 e of Av L
*Barn Wilfred, lab, b 307 Av I
*Barnett Thomas (Julia), janitor, h 713 4th N
*Barnett Thomas L, b 713 4th N (U S N)
*Barnwell Edward D (Julia), lab, h 530 2d
*Barr Nathan (Remilda), lab, h n w cor Columbia av and Parrott
*Barrett John, fireman, r 505 Av G
*Bartlett Elijah B (Lottie), auto pntr H P Green, h w s Wine av 4 n of 6th

BISCAYNE NOVELTY WORKS
A. H. RAMSEY, Prop.
23 Ave. E. North, Near Wood Street
SCREENS, STORE FITTINGS, MOULDINGS AND MILL WORK OF ALL KINDS

Biscayne Electric Supply Co.
Electrical Contractors, Supplies and Fixtures
1108 Ave. D Phone 24
Agent for Columbia Mazda Lamps, Hot Point Heating Appliances, Western Electric Motors and Emerson Fans

The Exotic Gardens
Nurserymen and Landscape Designers
FLORISTS
Choice Flowering and Foliage Plants, Roses, Palms. Shade and Tropical Fruit Trees. Plans and Estimates Given on Landscape and Grove Plantings. Retail Store and Office, 801 12th St. Tel. 453-R
Nurseries Broadway West of Railroad
JAMES DONN, Mgr
Phone 271-X

Fidelity Bank and Trust Co.

Capital, $150,000.00. Surplus and Profits, $38,000.00

*Bartlett James, lab, h rr 107 Florida av
*Basden Florence, lndrs, b 946 Columbia av
*Basen Ethel, lndrs, r 631 6th al
*Battle Richard (Elizabeth), farmer, h 7 Columbia av
*Baxley Sidney (Daisy), lab, h 523 Florida av
*Beamon John H (Celia), lab, h 409 N Broadway
*Beasley John D, lab, h w s Roosevelt av 3 s of Johnson
*Beattie John G (Maria), barber, h Av J ext
*Beeson Austin (Susan), lab, h n s Waddell 4 w of Av H
*Bell Allen, lab, b 608 3d
*Bell Edward, lab, b rr 104 Av F
*Bell Grant, driver, h n w cor Florida av and Wood
*Bell Grant, porter, b 102 Av G
*Bell Hattie, cook, h 120 Sherman av
*Bell John L, lab, b Grant Bell
*Bell Oscar, lab, b 147 Av J N
*Benjamin Emma, lndrs, h 16 Broadway

H. L. Clark & Sons 1113 Avenue C Tel. 877 | **CONTRACTORS and REAL ESTATE**

*Benjamin Ernest, presser, r 607 Av G
*Benjamin Sallie, h n s 6th 1 e of Av I ext
*Benn James, lab, b 612-b Lemon
*Bennett James (Ila), farmer, r 519 3d
*Berrian Moses, lab, h 7 Florida av N
*Berrien Drucilla, dom 1808 Brickell av
*Berry Andrew J, lab, b 316 Av H
*Berry Wm (Maggie), plmbr, h 813 2d
*Beson Thomas, lab, r 301½ Av G
*Bess Rufus (Effie), lab, h 106 Sherman av
*Bethel A M E Church, 625 4th
*Bethel Albert (Edith), farmer, h 818 2d
*Bethel Alfred, clk, b 630 2d
*Bethel Arminta, lndrs, h 509 Lemon
*Bethel Benjamin E (Caroline), grocer 609 Av G, h same
*Bethel Charles (Elizabeth), lab, h 711 4th N
*Bethel Charles W (Ramona), lab, h 525 6th

DAY and NIGHT GARAGE

Automobiles and Motorcycles, all kinds of Accessories and Repairs. Nothing but Expert Mechanics.

316-318 AVE. C. PHONE 265

When You Think of Drugs Think of ELBRE'S Rexall Store

Look for This Drug Sign

Pero's Ice Cream Parlor

705 Avenue D

Wholesale and Retail

PURE, WHOLESOME and DELICIOUS

Telephone 460-X

FLORIDA FURNITURE CO.
COMPLETE HOUSE FURNISHING
T. H. BOGUE, Sec. and Treas. 308, 310 and 312 Eleventh St

*Bethel Christiana, lndrs, b 2 Columbia av
*Bethel Edward, porter, h 411 Av H
*Bethel Edward A (Louisa), lab, h 424 Av H
*Bethel Elijah (Mary), farmer, h rr 120 Florida av
*Bethel Elijah (Sarah), lab, h 507 Av I
*Bethel Elisha (Rebecca), farmer, h w s Grant av 3 n of 6th
*Bethel Ernest (Leeta), lab, h w s Columbia av 2 n of Waddell
*Bethel Fred (Vernon), lndrymn, h 312 Av H N
*Bethel George (Ida), lab, h 726 2d N
*Bethel George W (Charlotte), lab, h rr 810 2d
*Bethel Harriet, dom, r 815 5th
*Bethel Horace, clk, b 630 2d
*Bethel James, bellmn Hotel McCrory, h 710 3d
*Bethel James (Alice), confr Waddell n w cor Pennsylvania av, h same
*Bethel James (Jane), lab, h 913 22d

STANDARD REALTY CO.
REAL ESTATE, RENTALS, LOANS
219 12th St. FIRE INSURANCE Phone 540

*Bethel John (Evelyn), lab, h 518 Av H
*Bethel John, lab, h 100 Av I
*Bethel John F (Annie W), pntr, h 244 Sherman av
*Bethel John T (Meta), lab, h 402 Bethel la
*Bethel Joseph E (Marion), carp, h 216 Av I
*Bethel Julius (Jessie), lab, h rr 820 3d
*Bethel Leonard (Julia), pntr, h 709 Lemon
*Bethel Leon (Lida), porter, h 806 4th
*Bethel Maud, cook, r 509 4th
*Bethel Nettie, lndrs, h 829 1st
*Bethel Oswald (Olive), lab, h 604 Av F
*Bethel Patience, lndrs, r 120 Florida av
*Bethel Sarah, dom, h 728 5th
*Bethel Simeon (Lavina), lab, h rr 8 Columbia av
*Bethel Thomas (Nora), lab, h 810 3d
*Bethel Tillie C, lndrs, h 630 2d
*Bethel Victoria, lndrs, b 911 22d
*Bethel Walter (Mabel), lab, h 1109 20th

THE ELITE LAUNDRY DRY CLEANING and PRESISNG
"Where Linen Lasts"
429 10th St. QUALITY and SERVICE Phone 802

FIRE INSURANCE PHONE 272-R
201-207 Eleventh St.
Dorn-Schutt Co.

Automobile Tires
MIAMI TIRE CO.
331-343 Eleventh St. Phone 559

Thos. S. Davenport Co.
RENTALS AND REAL ESTATE OF ALL KINDS
Miami City Property a Specialty PHONE 429 205 Twelfth Street

*Bethel Wm (Lillian), farmer, h e s Av H 2 s of Johnson
*Bethel Wm (Rafaelita), farmer, h w s Roosevelt 3 s of 9th
*Bethel Wm (Charlotte), fishermn, h e s Sherman av 3 s of 7th
*Bethel Wm (Hattie), lab, h w s Taft av 3 n of 8th
*Bethel Wm (Harriet), lab, h s s Waddell 1 e of Av J
*Bethel Wm A (Margaret E), confr 640 4th, h same
*Bethel Wm B (Felicia), lab, h rr 810 2d
*Bethel Wm H (Rosa), fishermn, h e s Taft av 4 n of 6th
*Bethune Eustace (Mary), lab, h 717-a Alpha
*Beverly Benjamin, porter Hill Bros, h Miller add
*Beverly Beulah, dom, h 835 1st
*Beverly Gus B (Mattie), farmer, h e s Grant av 3 s of 7th
*Bigsby Annie, cook 300 Boulevard
*Bingle Jackson M (Sallie), clk, h 712 4th

TRY IT
Coca-Cola
Miami Coca-Cola Bottling Co. Phone 120

MAGIC CITY LUMBER COMPANY
EVERYTHING IN BUILDING MATERIAL
Rickmers St., bet. Av. D. and R. R. PHONE 450

*Binum John (Mattie), lab, h 113 Roosevelt av
*Bissett Margaret cook 142 20th
*Bisson Sarah, drsmkr, h rr 634 5th
*Bivens Eugene, lab, b 722 4th
*Bivens Patience, lndrs, h 722 4th
*Black Frederick (Mary), lab, h 110 Av J ext
*Blake Nathan B, lab, b n w cor Av G and Lemon
*Blakely McAllister, lab, r 812 5th
*Blakely Nelson, porter, b 812 5th
*Blatch Elijah (Aleathea), farmer, h 948 Columbia av
*Blatch James (Augusta), porter, h 214 Sherman av
*Blatch Melvin (Alecia), lab, h 935 Wine av
*Blaze Louise, dom, b 306 Pennsylvania av
*Blocker Marion, porter R W Rhodes
*Blount Thomas (Mary), firemn, h 600 Florida av
*Blunt Moses (Annie), lab, h 506 6th
*Bodden E Wallace, bicycle repr 208 Av H, h Av H n e cor Wood

PHILLIPS BROS.
1220 AVENUE D
Marine Hardware Fishing Tackle

RIVERSIDE CONFECTIONERY
E. STAVRIDES
813 Twelfth Street Phone 434

Ice Cream and Candy
Stationery, Periodicals
Cigars, Tobacco and Cold Drinks

4% Interest, Compounded Quarterly, paid on Savings Accounts
$1.00 OPENS AN ACCOUNT AND SECURES ONE OF OUR UNIQUE HOME BANKS OF THE BEST MAKE
THE SOUTHERN BANK & TRUST CO. 422 12th St.

*Bodie Ellen, lndrs, h 721 Wood
*Bodie Thomas S (Agnes), lab, h cor Waddell s e cor Av H
*Bolden Belle, lndrs, h 733 2d
*Bolden Nora, cook, h 717 1st
*Boles Abram F, b 520 2d (U S A)
*Boles John D, lab, b 520 2d
*Boles Stella, drsmkr, h 520 2d
*Bollen Rosa, lndrs, h e s Columbia av 1 n of Orange
*Bonimy Anna, cook, h w s Av F 1 s of Waddell
*Bonimy John, lab, b Anna Bonimy
*Bonwell Edward (Florida), lab, h 324 Roosevelt av
*Bonwell Hosea (Salema), cook, h n s 5th N 2 w of Columbia av
*Bonwell Susan, lndrs, h 727 2d
*Bonwell Theophilus, lab, h n s 4th 1 w of Av H ext
*Booth Marion, lndrs, b 817 3d
*Bosfield Granville (Lucy), driver, h 723 Lemon
*Bosfield Irene, lndrs, r 603 6th al

Undertakers and Embalmers
AUTOMOBILE EQUIPMENT
W. H. COMBS CO.
323 ELEVENTH STREET
Office Phones: 209-R1 & 209-R2
Private Ambulance Service

*Bosfield John (Dinah), farmer, h 202 Sherman av
*Bostick James, lab, r 315 Florida av
*Bostick John (Anna) firemn, h rr 104 Av F
*Bostick John, lab, h w s Roosevelt av 2 n of 3d N
*Bostick Joseph (Willie), h 308 Florida av (U S A)
*Bou Ruby (wid Raphael), lndrs, h 633½ 6th
*Bowe Angelina, drsmkr, h 20 Av H N
*Bowe Donald, lab, h 20 Av H N
*Bowe Forrest (Orient), lab, h 506 Waddell
*Bowen Harry, door kpr Lyric Theater, r 712 2d
*Bowen LeRoy, lab, r 722 2d
*Bowen Pauline, drsmkr, r 607 6th al
*Bowles Bruce (Gertrude), hackmn, h 718 3d
*Bowles Cleveland (Josephine), lab, h 717-c Alpha
*Bowles Levi (Blooming), lab, h 213 Alpha
*Bowman Agnes (wid Philip), lndrs, h 739 5th
*Bowman John, lab, b 739 5th (U S A)
*Bowne Bruce (Ellen), lab, h 1015 21st

Real Estate
J. B. JEFFRIES
210 12th St. Phone 66

Thomas Awning and Tent Co.
1405 AV. D PHONE 435-R
Awnings, Tents, Sails, Tarpaulins, Curtains and Window Shades, Boat Awnings and Fenders, Screens, Venetian Blinds.

E. B. Douglas Co
MIAMI, FLORIDA
Victrolas, Kodaks and Picture Framing

DADE COUNTY FURNITURE CO.
Complete House Furnishers
PHONE 81 409-411 TWELFTH ST.

*Bows Elijah (Mary), h w s Av H ext 4 n of 6th (U S A)
*Bows Judson D (Eva), grocer s w cor Grant av and 3d N, h s s 3d N 1 w of Grant av
*Boyd Daniel (Sallie), lab, h 332 Florida av N
*Boyd Gertrude, lndrs, h 510 Av F
*Boyd Sebron J, r 9 Av G N
*Boykin Spencer (Elizabeth), presser, h 618 Orange
*Brabham John, baker, r rr 534 2d
*Bradford Lillian, dom, r 616 6th
*Bradley Buddy (Pearl), lab, h 613 6th al
*Bradley Oliver, porter E B Douglas Co
*Brady Joseph E (Lillian), lab, h w s Taft av 2 n of 6th
*Brady Thomas (Mary), lab, h w s Av H ext 1 n of 6th
*Bragg H Simpson (Julia), grocer n e cor Av H and Orange, h n s Orange 3 e of Av H
*Bragg Thomas C (Eliza), b G Miller (U S A)

For HARDWARE, PAINTS, OILS, BUILDING MATERIAL, AGRICULTURAL IMPLEMENTS, STUDEBAKER WAGONS, HARNESS, SHIP CHANDLERY AND SPORTING GOODS See
Railey-Milam Hardware Co. 413-419 Twelfth St.

*Brathwaite James (Marion), carp, h 109 Sherman av
*Brennan Frederick J (Ethel), lab, h 113½ Av H
*Brennan Henry (Edith), seaman, h 212 Av I
*Brennen Estelle, lndrs, h 2014 Av J
*Brennen Lupron, b 2014 Av I
*Brice Margaret, cook, b 228 Av H N
*Brice Mary, lndrs, h 228 Av H N
*Bridgewater Jeremiah (Annie), lab, h e s Av G 5 n of Lemon
*Briggs Harold (Victoria), lab, h 504 Lemon
*Brinyard Albert (Jane), lab, h 420 Florida av
*Brister Amelia, cook, h 612 5th
*Brister Solomon (Annie), lab, h 511 1st
*Brister Oceiana, lndrs, h 314 Av H
*Bronson Manuel (Ruth), lab, h w s Roosevelt av 1 s of Johnson
*Brooks Robert, lab, h 419 Av I
*Broome Jack (Mamie), lab, h 521 4th

JEFFORDS-WAY MACHINE CO.
Marine Repairs MACHINISTS Marine Hardware
18th ST and AVE G. 300 Ft. Frontage on Miami River PHONE 271-R

Miami's Choicest Residential District
Bungalows on Easy Terms
212-214 12th St.
Tel. 10
Riverside Heights
TATUM BROS. COMPANY

Talk to the Tatums 10

Republic, Mohawk Goodyear
TIRES

J. T. WEATHERS
Garage, Supplies, Repairs, Veedol Oil Agency
1008-1010 Ave. C Next to Postoffice Phone 165

OVERLAND AUTOMOBILES

East Coast Lumber & Supply Co.
"EVERYTHING TO BUILD YOUR HOUSE"
"EVERYTHING TO SHIP YOUR CROP"
PHONE 381 . . . . 6th ST. AND AVE.

*Broon Zack, fireman, b Benj McCoy
*Brown Alwin (Beatrice), chauf, h s s 5th N 2 w of Columbia av
*Brown Artemus L (Mattie), blksmith 215 Av G, h Av H nr 6th N
*Brown Benjamin B (Carrie), barber 115 Av G, h 217 Av H
*Brown Charles H (Cassie), mech, h 214 Av F
*Brown Clementine, dom, h 608-b 1st
*Brown Cleveland (Beatrice), lab, h n s Johnson 2 e of Lincoln av
*Brown Ethel, lndrs, r 530 4th
*Brown Eula, lndrs, r 506 Av G
*Brown George W (Clementine), shoemkr 407 Av G, h same
*Brown Henry, lab, r 512 2d
*Brown Joseph (Evelyn), lab, h 712 5th
*Brown Joseph (Georgia), lab, h 608 Waddell
*Brown Joshua, porter E B Douglas Co

EVERGREEN CEMETERY
High Class Cemetery for Colored People
ALLAPATTAH ROAD OFFICE 1109 AVENUE C PHONE 479

*Brown Mack (Lilla), cook, h 102 Av G
*Brown Marie, nurse, b 1021 17th
*Brown Peter (Frances), lab, h s s 17th 1 e of Av L
*Brown Reginald, tailor, r 531 5th
*Brown Robert (Estelle), lab, h 119 Av J N
*Brown Thomas (Ina), lab, h 105 Florida av
*Brown Theodore, barber 410 Av G, b 405 same
*Brown Waddell (Northaline), lab, h w s Av J ext 4 n of 6th
*Brown Walter (Marguerite), fisherman, h n e cor 5th and Av H ext
*Brown Wm (Ida), fireman F E C, h w s Columbia av 3 s of Lemon
*Brown Wm (Viola), fisherman, h 2 Columbia av
*Brown Wm, hackman, b 708 Waddell
*Browne Elizabeth, lndrs, h 518 Wood
*Bruce Harrison (Alma), fireman, h e s Pennsylvania av 3 s of Johnson

Engineering Contractors Biscayne Engineering Co.
Bank Bay Biscayne Bldg.
Surveys, Estimates, Sewers, Irrigation and Drainage
Pavements, Concrete Work, Maps and Blue Printing

J. L. SHULL FURNITURE CO. 813-815 AVENUE D
We Sell on Easy Payment Plan. Call and See Us Before Buying

Dade Electric
Electrical Contractors
237 Tenth St. Phone 828-X

THE BISCAYNE PHARMACY
CARL J. ERICSON, Proprietor
NYAL REMEDIES CORNER AVENUE D and TWELFTH ST.

*Brunson Henry (Priscilla), cook, h 613 2d
*Bryant Edward J (Annie), janitor, h 718 4th
*Bryant Henry (Etta), carp, h 527 6th
*Bryant Lucy, dom, h 611 5th
*Bryant Luvenia, cook, h 626 2d
*Bullard Alice, lndrs, b 28 N Broadway
*Bullard Benjamin (Ollis), lab, h 127 Av J N
*Bullard Emma, lndrs, h 209 Alpha
*Bullard Ernest (Viola), lab, h e s Av G 3 n of Lemon
*Bullard Keta H, drsmkr, h 717 Wood
*Bullard Philip G (Amanda), fish 605 2d, h w s Grant av 2 n of Waddell
*Bullard Wm (Beatrice), carp, h e s Av J ext 2 n of 6th
*Bullard Wm B (Isabella), firemn, h 529 6th
*Bullitt Alice, dom, r 629 4th
*Bullitt Wilfred (Clotilda), lab, h rr 820 3d
*Bunch Jessie (wid John), furn rms 409 Av G, h 405 same

J. H. TALLEY 202 Lawyers Bldg. Tels: Office 272-X; Res. 949-X1
Insurance and Mortgage Loans

*Burke Bertha (wid Henry), dom, h 719 4th
*Burke Joseph, lab, h 506 Lemon
*Burley George (Annie), janitor, h 608 Maiden la
*Burnett Margaret, drsmkr, h 605 3d
*Burney Gussie, cook, h n s 22d 2 w of Av K
*Burney Julia, cook, r 322 Florida av
*Burns Calvin, lab, b 1105 20th
*Burns Samuel, lab, h 622-c Lemon
*Burnside Ormond A, tailor 608 4th, b Rebecca Mason
*Burroughs Edward (Lucille), drayman, h 313 Av H
*Burrows Louis (Lena), chauf, h e s Wine av 3 s of Johnson
*Burrows Pembrook (Marie), fisherman, h s s 24th 1 w of Av J
*Burrows Rhoda, lndrs, b 14 Av H N
*Burrows Timothy (Kathleen), grocer Av H ext s e cor 5th, h same

DRAKE PRODUCE CO.
WHOLESALE PRODUCE, GROCERIES,
WRAPPING PAPER, PAPER BAGS
PHONE 652 327-329 SIXTH STREET

The Elliott Detective Agency
INCORPORATED
OUR OPERATIVES LICENSED AND BONDED
CORRESPONDENTS EVERYWHERE
Room 5, Real Estate Bldg.
TELEPHONES
Office 255, Res. 397-R2

GAS FOR COOKING FOR LIGHTING FOR HEATING FOR POWER
MIAMI GAS CO.
407 12th St.
TEL. 58

Steinway
Kranich & Bach
and other Pianos
and Players
Estey Organs
Q.R.S. Rolls

S. ERNEST PHILPITT
PIANOS
1106 Avenue D.

Victrolas
Victor Records
Musical
Instruments
Sheet Music

MILLWORK
SCREENS
BISCAYNE
NOVELTY WORKS
23 Ave. E. North, near Wood St.

*Butler Ambrose D, lab, b rr 618 Orange
*Butler Beatrice, h 622 6th
*Butler Clara, nurse, h 420 Happy av
*Butler Edward (Essie), lab, h 704 5th
*Butler Eliza, lndrs, r 628 4th
*Butler Frances, lndrs, h rr 618 Orange
*Butler Frederick (Sarah), plstr, h 706 5th
*Butler George (Jemima), lab, h 708 Johnson
*Butler Harry, lab, h 504 6th
*Butler Howard, plstr, b 503 Av H ext
*Butler Idella, lndrs, h 302 Florida av
*Butler James (Victoria), plstr, h 503 Av H ext
*Butler John (Nathalee), lab, h 1 Florida av N
*Butler Joseph (Susan), lab, h 428 Av I
*Butler Mary, lndrs, h 612-a Lemon
*Butler Ormand (Mary), fireman, h 720 1st
*Butler Susan, dom, h rr 615 Lemon
*Butler Taylor, lab, h 219 Av H
*Buxton Samuel, lab, r 635 4th

STEWART & HOLLOPETER
Real Estate, Rentals, Loans, Insurance
222 ELEVENTH STREET PHONE 1060

*Bynes John (Alice), lab, h 1002 20th
*Bynoe David, driver, h w s Grant av 1 s of 3d N
*Byrd Joseph (Mildred), lab, h 521 Waddell
*Byrd Lena, lndrs, h 614 Flagler

C

*Cadero Wm (Augusta), driver, h 610 Flagler
*Cail Lafayette (Leona), lab, b 12 Pennsylvania av
*Cain John (Mary), lab, h n s 22d 2 e of Av L
*Calley Clausman, lab, b 329 Av J N
*Calloway Lucy (wid G), lndrs, b 205 Av J ext
*Calloway Thomas (Lucy), blksmith, h 6 Columbia av
*Calvin Carl (Ruth), lab, r 802 4th
*Cambric Catherine, lndrs, h 218 Sherman av
*Cambridge Alice, lndrs, h 520½ 2d
*Cambridge James, tailor, b 531 5th
*Cambridge Ophelia, dom, h 1023 17th

W. & S. GROCETERIA==Self-Serve Store
WALKER-SKAGSETH CO.
Phone 1030 306 Eleventh St.
CASH BUYS IT FOR LESS
STAPLE AND FANCY GROCERIES
FRUITS AND VEGETABLES

BICYCLES
Renting and Repairing
Our Motto: "QUALITY and SERVICE"
IVER JOHNSON
908 Avenue D
B. G. HEWITT & CO.

ANDERSON & CHAILLE
REAL ESTATE and INVESTMENTS
206-207 Fidelity Bank Bldg. Telephone Connection

*Cambridge Samuel (Georgia), baker, h n s Waddell 4 e of Av I
*Cambridge Wm (Leeta), lab, h s s 3d 2 w of Av I ext
*Cameron Ida, lndrs, h 715½ Alpha
*Camp Alicia, lndrs, b 208 Sherman av
*Camp Elisha (Jane), lab, h w s Taft av 1 n of 6th
*Camp Okie (Laura), lab, h s s Johnson 1 w of Av H ext
*Campbell Alfred, lab, h 517-a Av I
*Campbell Harvey (Rosa), lab, h 114 Florida av
*Campbell Letitia, maid, b 812 2d N
*Canty Emma, dom, h 203 Alpha
*Capers Louis, lab, r 516 2d
*Capron Beatrice, lndrs, h n s 4th 4 e of Av H ext
*Cardy Wilfred (Beatrice), lab, h 712 Waddell
*Carey Agnes, smstrs, h w s Av J 2 n of 1st
*Carey Alberta, drsmkr, h 636 2d
*Carey George H (Geneva), fish pedler, h w s Princeton av 3 n of Waddell

H. L. Clark & Sons
1113 Avenue C Tel. 877
CONTRACTORS and REAL ESTATE

*Carey George L (Alberta), hackmn, h 712 6th
*Carey Harvard (Miriam), driver, h 638 6th
*Carey Herbert (Cecelia), lab, h 805 3d
*Carey Lawrence (Linda), lab, h 807 3d
*Carey Loretta, farmer, h 107 Av H
*Carey Prince, lab, h 815 5th
*Carey Samuel, lab, h rr 609 6th
*Carey Samuel W (Harriet), lab, h e s Taft av 2 n of 6th
*Carey Wm (Cinderella), lab, h 215 Av H
*Carey Wm H (Sarah), carp, h 719 6th
*Carn Sallie, maid, r 502 Eagle.la
*Carnegay Isaiah (Jennie), firemn, h n w cor Morse and Princeton av
*Carr Benjamin (Isolena), lab, h 633 3d
*Carr Emma, lndrs, b 822 Orange
*CARTER EDWARD B (Carter & Pharr), h 519 3d
*Carter Wheatley C (Pattie), lab, h 9 Columbia av

MIAMI FURNITURE COMPANY
Dealers in New and Slightly Used Furniture
DEPARTMENTS: Credit, Repair, Packing and Shipping
806-808 AVE. D Our Motto—You above all MUST be Satisfied PHONE 28-X

The Carmichael-McCalley Co. Inc.
CONTRACTORS AND BUILDERS
921 Avenue C
Phone 964

PURE FOOD GROCERY Inc.
"The Cash and Carry Store"
Phone 453-X L. S. CLOPTON, Mgr. 815 Twelfth St.

ROYAL PALM TRANSFER CO.
O. A. McNEIL, Propr.
AUTOMOBILES FOR HIRE
Office Halcyon Hotel
PHONES:
Office - - 695
Depot - - 243
Garage - 965
Stable - - 46

*CARTER & PHARR (E B Carter, K L Pharr), Funeral Directors and Embalmers 114 Av G (See adv opposite page 550)
*Cash Charles J (Jane), lab, h rr 915 22d
*Cash Jack (Orilia), lab, h 321 Av H N
*Cash James (Patience), lab, h 604 Florida av
*Cash John, lab, h 632 Orange
*Cash Marion, lndrs, h 35 Lincoln av
*Cash Thomas (Ruth), lab, h 613 3d
*Cash Wm D (Mary), lab, h 809 4th
*Cason Isabelle E, tchr Miami Normal School, r 314 Florida av
*Cass Anna, lndrs, b 814 3d
*Cass Hubert (Eliza), lab, h 1 Florida av N
*Castell Charles A (Nora), lab, h w s Av F 2 s of Waddell
*Cayliss Katy (wid S), h w s Sherman av 1 s of 7th
*Chambers Frederick, lab, r 419 Av G
*Chambers Joshua, lab, r 411 Av G

STANDARD REALTY CO.
REAL ESTATE, RENTALS, LOANS
219 12th St. FIRE INSURANCE Phone 540

*Chapman Ida, dom, r 519 1st
*Chapman Walter (Rachel), lab, h 516 2d
*Chapman Wm A (Mary L; Chapman's Pharmacy), phys 609 4th, h same
*Chapman's Pharmacy (Wm A Chapman), 609 4th
*Charlet Edith, waiter, r 639 5th
*Charleton Thomas, lab, b Estelle Davis
*Charlow Livingston (Winifred), lab, h 521 Av H
*Chipman Richard (Victoria), lab, h s s Johnson 1 w of Av J ext
*Chipman Theophilus O (Maude), lab, h w s Sherman av 2 n of 6th
*Chisholm Bertha, dom, h 106 Florida av
*Chisholm John, lab, r 531 5th
*Chisholm Maggie, lndrs, b L W Simon
*Chisholm Margaret, dom, h rr 1600 Av K
*Church of God, 308 Princeton av
*Clair Alma, cook, r 318 Florida av

EVERYTHING IN BUILDING MATERIAL
Paints, Oils, Etc.
Georgia Lumber & Supply Co.
Office and Yards, Ave. D and 5th St.
Phones 1190-1191

Automobile Tires
MIAMI TIRE CO.
331-343 Eleventh St. Phone 559

JEWELER AND MANFG. OPTICIAN
OSCAR W. MAYNARD
Licensed by Fla. State Optical Board. Lenses duplicated same day received
313 TWELFTH ST MIAMI, FLA.

WATERS REALTY CO., 215 11th
REAL ESTATE, RENTALS and INSURANCE
Farm and Timber Lands

TRY IT
Miami Coca-Cola Bottling Co. Phone 120

*Clair Bruce (Emma), lab, h w s Av L 2 n of 20th
*Clair Moses, lab, b Bruce Clair
*Clanton Benjamin, carp, h 604 Lemon
*Clare Malvese (wid C), lndrs, h e s Roosevelt av 2 n of 3d N
*Clare Shady, lab, h w s Grant av 4 n of Waddell
*Clark Annie, furn rms, h 616 4th
*Clark Bertie, lndrs, h rr 322 Av F
*Clark Chester, pntr, r 531 5th
*Clark Elisha (Theodora), lab, h 603 6th al
*Clark Hannah, lndrs, h 627 6th
*Clark James (Miriam), lab, h 522 Av H
*Clark James (Muriel), tailor, r 639 5th
*Clark James E, carp, h 522 Av H
*Clark John (Evelyn), lab, h n s 3d N 4 e of Taft av
*Clark John A (Gertrude), tmstr, h 510 4th
*Clark Joseph (Isadora), lab, h 108 Sherman av
*Clark Joseph (Emily), lab, h w s Grant av 2 s of 3d N

When You Place Your Next Order Insist on Shipment through the DADE GROCERY CO.
PROMPT ATTENTION TO MAIL ORDERS 312 1st St. Tel. 286

*Clark Leta, nurse, r 612 2d
*Clark Lincoln (Rosa), lab, h 1 Pennsylvania av
*Clark Luther (Amanda), contr, h w s Av J ext 1 n of 3d N
*Clark Myrtle, cook, r rr 534 2d
*Clark Nathaniel F (Margaret J), lab, h s s 5th 2 e of Av I ext
*Clark Prince (Isadora), lab, h 211 Sherman av
*Clark Robert, lab, h n s 2d 3 w of Av H ext
*Clark Spicer H (Mary), lab, h 101 Av I N
*Clark Stephen, lab, r 521 3d
*Clark Victoria, cook, h w s Wine av 6 n of 6th
*Clay Matilda, cook, h 111 Av J N
*Clayton Charles (Pauline), lab, r 639 5th
*Cleare Prudence, dom, h 812 4th
*Cleare Theophilus (Elizabeth), lab, h 416 Av I
*Clifton Frank (Nellie), h 119 Roosevelt av (U S A)

USE THE FAMOUS NEIGHBOR OIL
CLEANS, POLISHES, LUBRICATES and REMOVES RUST

Repairing Painting Machine Work
CENTRAL GARAGE
Storage Tires Accessories
1310 Ave. D VULCANIZING Phone 392-X

THE SOUTHERN BANK AND TRUST CO.
Respectfully Invites Your Patronage. Capital $100,000
State, County and City Depository. 422 12th Street

*Clinch George (Georgia), firemn, h s w cor Taft av and 4th N
*Clorie Frances, nurse, h s s 22d 4 w of Av K
*Clorie Johnnie (Elma), lab, h 1109 20th
*Clorie Wm, lab, b s s 22d 5 w of Av K
*Coakley Alfred (Louise), lab, h 510 3d
*Coakley Edward (Blooming), lab, h e s Av H ext 2 s of 3d
*Coakley Percy (Ina), lab, b 305 Florida av
*Coakley Theophilus (Marie), foremn, h 228 Sherman av
*Coburn Augusta, dom, h 111 Av J N
*Coburn Beatrice, lndrs, h 616 Flagler
*Cockburn Absolom (Augusta), gardener, h 316 Av H
*Cohen Amaziah (Mamie), chauf, h e s Av J ext 1 n of 6th
*Cokely Sarah, dom, h rr 626 4th
*Colbrook Black, lab, h n w cor Florida av and Lemon
*Colbrook David (Sylvia), carp, h 627 3d

City Lots Farm Land Groves
JEFFRIES
210 12th St. PHONE 06

JOHN W. CLAUSSEN
General Insurance, Surety Bonds, Mortgage Loans
200 Ralston Bldg., 1102 Avenue C. Phone 1103

*Colbrook James (Clotilda), lab, h rr 616 4th
*Colbrook Mary E, lndrs, h 514 Av H
*Cole Wm (Maud), carp, h w s Av J ext 2 n of 6th
*Collier Leroy (Gladys), cook, h 3 Easy la
*Collins Charles F (Louise), cook, h 204 Vine
*Collins Edward, tailor, h 204 Vine (U S A)
*Collins James (Eugenia), chef, h 202 Av H N
*Collins John F, r 204 Vine (U S A)
*Collins Joseph B, r 204 Vine (U S A)
*Collins Mabel, dom, r 204 Vine
*Collins Miller, tailor, h 204 Vine
*Collins Richard W (Pauline), porter, h 25 Av G N
*Collins Victoria, cook, h 214 Alpha
*Colored Emergency Hospital, 620 4th
*Colson Lulu, cook, r W H English
*Colston James, lab, b 128 Av J ext
*Colston Lillian (wid James), cook, h 128 Av J ext
*Colston Robert, lab, b 128 Av J ext

MIAMI FISHERIES CO., Inc.
Wholesalers of Fancy Spanish and King Mackerel
Phone 935

Peninsular Metal Co. Cor. 7th ST. and AVE. G PHONE 482-R
METALS, RUBBER, BONES, SCRAP IRON, ETC.
Automobile Parts for All Makes Second Hand Pipe and Machinery

HUGHES SEED COMPANY
SEEDS and INSECTICIDES
PHONE 75-XI Established 1898 1406 AVENUE D

*Connigan James, lab, h 5 Av G N
*Connor Abraham (Rebecca M), tmstr, h 801 2d
*Connor Essie, lndrs, h 1 Lovers la
*Cook Wm H, barber, r 405½ Av G
*Cooper Alfonse, lab, b 827 2d
*Cooper Charles F (Maud), lab, h 7 Easy la
*Cooper David (Clara), deliverymn, h 123 Av J N
*Cooper Hezekiah (Jennie), lab, h 6 Martin av
*Cooper John (Cecilia), lab, h 213 Av H
*Cook Mary, lndrs, h 206 Alpha
*Cooper Robert (Marion), eng, h w s Av F 1 s of Flagler
*Cooper Thomas T (Rosa), lab, h 807 5th
*Cooper Wm (Rafaletta), lab, h s s Waddell 2 e of Av J
*Cooper Wm A (Aramintha), lab, h 827 2d
*Coots Jane, cook, r 722½ 2d
*Cope James, baker, h e s Av H 4 n of Wood
*Copely Leviticus (Adeline), lab, h 3 Columbia av

RAILEY-MILAM HARDWARE CO.
Hardware, Building Material, Sash, Doors and Blinds, Farming Implements, Wagons, Paints and Oils, also Ship Chandlers
413-419 TWELFTH STREET TELEPHONE 930

*Corbett Mary, cook, b 226 Sherman av
*Cornish Henrietta, cook, h s s Waddell 3 e of Columbia av
*Cotman Thomas (Julia), lab, h w s Av H ext 2 n of 6th
*Covett Jeff (Mary), lab, h e s Wine av 1 n of 6th
*Covett Walter, lab, b Jeff Covett
*Covington Mattie, lndrs, r 3 Florida av N
*Cox Georgiana (wid J), lndrs, b 128 Av J ext
*Cox Jerry (Ada), lab, h rr 514 Av H
*Cox Joseph (Bernice), lab, h 504 1st
*Cox Robertson (Mary), lab, b Joseph Nottage
*Cox Theodore, farmer, h 329 Av J N
*Cox Wellington, lab, b 329 Av J N
*Crawford Ernest A (Dinah), carp, h 407 Av H
*Crawley Felicia, lndrs, b 806 4th N
*Crenshaw Elizabeth, dom, b 711 4th
*Crenshaw John, lab, h 111 Av I

JEFFORDS-WAY MACHINE CO.
Marine Repairs MACHINISTS Marine Hardware
18th ST and AVE G. 300 Ft. Frontage on Miami River PHONE 271-R

Residences, Business Properties, Farms, Groves, Cattle Lands
Rentals, Insurance and Abstracts, 22 Salesmen with Automobiles at Your Service.
TATUM BROS. COMPANY 212 and 214 12th St. Tel. 10

Talk to the Tatums! 10

OVERLAND CARS

Republic, Mohawk Goodyear TIRES
VEEDOL OIL AGENCY

J. T. WEATHERS
1008-1010 Ave. C. Next to Postoffice
GARAGE Phone 165 SUPPLIES

East Coast Lumber & Supply Co.
"EVERYTHING TO BUILD YOUR HOUSE"
"EVERYTHING TO SHIP YOUR CROP"
PHONE 381 - - - - 6th ST. AND AVE. E

*Cromartie Scott (Jessie), lab, h 727 3d
*Crum Wm (Bertha), lab, h 528 5th
*Crump Philo, nurse 120 Sherman av
*Culmer Dan (Myrtice), lab, h 222 Sherman av
*Culmer Edward (Marguerite), oiler, h w s Av H 3 s of Johnson
*Culmer Espie A (Florence), blksmith, h e s Taft av 4 s of Johnson
*Culmer Stanley (Lillian), mach, h w s Av H ext 6 n of 6th N
*Culpepper Clara B, lndrs, h 117 Florida av
*Cunningham Wm (Mary), driver, h 10 Av G N
*Curry Albert (Helen), chauf, h w s Av I ext 2 n of 7th
*Curry Charlotte, lndrs, h rr 712 Waddell
*Curry Elaine, cook, b rr 534 2d
*Curry James (Frances), h e s Av I ext 2 n of 7th
*Curry James A (Leila), lab, h 631 Wood

RAILROAD SHOPS COLORED ADDITION
AN ATTRACTIVE SUBURB
Site of Industrial School, Park and Playgrounds
T. J. HANNAN, Agent - 102 AVENUE G

*Curry Jeremiah (Elizabeth), plstr, h n s 20th 1 w of Av L
*Curry John (Celia), lab, h 722 3d
*Curry John H (Beatrice), lab, b Alfred Smith
*Curry Rebecca, lndrs, h 616 1st
*Curry Wm (Rosa), lab, h e s Av J 4 n of Waddell
*Curtis Cleophus (Lillian), lab, h 506 Flagler
*Curtis Elizabeth, drsmkr, h 124 Av I ext
*Curtis Prince (Marian), lab, h s s Waddell 3 e of Av J
*Curtis Rudolf (Corinne), lab, h 130 Taft av
*Curtis Wm, seaman, h 819 5th
*Cutwa Minnie, dom 7 Fort Dallas Park
*Cyril Samuel (Cora), firemn F E C, h 212 Vine

D

*Daffner Edna, waitress, b rr 534 2d
*Dames Alexander (Remilda), lab, h e s Taft av 3 s of 7th

John E. Withers Transfer and Storage Co., Inc. Av. C and 2d Tel. 360
FIREPROOF STORAGE, BAGGAGE and HEAVY HAULING, PACKING and FORWARDING

Art Stone Construction Company
CONTRACTORS AND BUILDERS
Handlers of Cement
ALL KINDS OF ARTIFICIAL STONE AND CEMENT WORK
TEL. 334 606 Av. D

Engineering Contractors Biscayne Engineering Co.
Bank Bay Biscayne Bldg.
Surveys Estimates, Sewers, Irrigation and Drainage
Pavements, Concrete Work, Maps and Blue Printing

The Biscayne Pharmacy
NYAL CHOCOLATES
CARL J. ERICSON
Proprietor
Corner Ave. D
and Twelfth St.

*Dames Alfred (Ruth), lab, h 321 Av I
*Dames Ametia, lndrs, h 8 Pennsylvania av
*Dames Arthur, lab, h 42 Av G N
*Dames Daniel, lab, b 42 Av G N
*Dames John (Mary), grocer 333 Av H N, h e s Grant av 1 n of Waddell
*Dames Louis (Viola), lab, h 219 Av H N
*Dames Manasseh (Hilda), lab, h 821 4th N
*Dames Richard (Regina), lab, h n s 24th 3 e of Av L
*Dames Stafford (Myrtle), carp, h s s 6th 2 e of Av I ext
*Dames Virginia, lndrs, h e s Lincoln av 3 s of Johnson
*Dames Wm (Lottie), lab, h 806 1st
*Daniels Charles (Sarah), lab, h 617 Lemon
*Daniels Mamie, dom, h 9 Florida av N
*Dansby Olive B, tchr Washington High School, b Charles Adams

MIAMI AUDIT COMPANY
Public Accounting and Auditing
ROOM 7 REAL ESTATE BLDG. PHONE 1132

*Dansby Theodore D (Olive), prin Washington High School, b Charles Adams
*Darling Ernest J, porter Sou Feed Co
*Darling Reuben, lab, b 301 Florida av
*Darrell David (Annie), clk, h 507 Av G
*Darry Fred (Victoria), lab, h 925 21st
*Daughtrey Julia, lndrs, h 305 Pennsylvania av
*David Frank, porter, r 603 Wood
*Davis Alexander, lab, h 121 Av H
*Davis Alexander L Rev (Roxie), pastor Primitive Baptist Church, h 829 Waddell
*Davis Alfred (Susan), blksmith, h 601 Av I
*Davis Alma A, drsmkr, b 639 2d
*Davis Basil (Lucy), chauf, b F M Bookwalter
*Davis Bessie, tchr South Side School
*Davis Charles, barber 9 Av G N, h 528 Wood
*Davis Charles, restr 402 Av G, r 707 4th
*Davis Charles M (Margaret), fisherman, h 600 Av H
*Davis Ellen, lndrs, h n s 4th 5 w of Columbia av

DRAKE LUMBER CO.
MANUFACTURERS--WHOLESALE AND RETAIL
YELLOW PINE LUMBER. MILLS at PRINCETON; YARDS, MIAMI
PHONE 188 327-329 SIXTH STREET

HARRY V. SIMONS THE TAILOR-MADE MAN
Styles from Broadway to Miami - 1102 Avenue D

Cook with Gas
MIAMI GAS CO.
407 12th STREET
TEL. 58

Steinway
Kranich & Bach
and other Pianos
and Players
Estey Organs
Q.R.S. Rolls

S. ERNEST PHILPITT
PIANOS
1106 Avenue D.

Victrolas
Victor Records
Musical
Instruments
Sheet Music

*Davis Estelle (wid R), lndrs, h s e cor 3d and Av I ext
*Davis Ethel, dom, h 309 Beta
*Davis Felix D (Clara), lab, h 639 2d
*Davis Frank (Maud), chauf, h 230 Sherman av
*Davis George, porter Dade Gro Co
*Davis Gladstone (Caroline), lab, b 118 Sherman av
*Davis Gladys, dom, b Estelle Davis
*Davis Harry (Beatrice), lab, h 308-b Florida av
*Davis James A (Bessie), lab, h 722 1st
*Davis Jane, lndrs, h 511 Waddell
*Davis John (Gertrude), cook, h n s 24th 1 e of Av L
*Davis John R, lab, h 708½ 2d
*Davis Joseph, lab, h 806 4th N
*Davis Joseph C (Melvina), lab, h 712 1st
*Davis Leon, porter, b rr 605 6th
*Davis Lydia, lndrs, h 220 Av F
*Davis Mary A, dom, h 506 Av H

E. F. MacVeigh Co. 318½ 12th St., Rooms 1-2-3 PHONE 59
GENERAL INSURANCE
BONDS OF ALL KINDS

*Davis Nathaniel J (Elsie), h 114 Av F (U S A)
*Davis Newton (Stella), lab, h 30 N Broadway
*Davis Samuel, lab, b 614-a Lemon
*Davis Samuel (Mary), lab, h 611 Wood
*Davis Solomon, lab, b 43 Av G N
*Davis Wiley D, grocer 106 Av G, r same
*Davis Wm (Beatrice), lab, h n s 4th 5 e of Av H ext
*Dawson Robert (Charlotte), lab, h 111 Av H
*Deal Katherine, clk Ben Bargain Store, b Av H N cor 6th
*Dean Abraham (Jennie), porter, h 413 Florida av
*Dean Albert, painter, b 621 Lemon
*Dean Alexander, carp, h rr 9 Av G N
*Dean Benjamin (Eliza), lab, h 939 Wine av
*Dean Blanche, dom, h 640 2d
*Dean Clarence (Cecelia), fisherman, h 222 Alpha
*Dean Daniel (Alice), janitor, h n s 3d 1 w of Av H ext

BISCAYNE NOVELTY WORKS
A. H. RAMSEY, Prop.
23 Ave. E. North, Near Wood Street
SCREENS, STORE FITTINGS, MOULDINGS AND MILL WORK OF ALL KINDS

Biscayne Electric Supply Co.
Electrical Contractors, Supplies and Fixtures
1108 Ave. D Phone 24
Agent for Columbia Mazda Lamps, Hot Point Heating Appliances, Western Electric Motors and Emerson Fans

The Exotic Gardens
Nurserymen and Landscape Designers
FLORISTS
Choice Flowering and Feliage Plants, Roses, Palms, Shade and Tropical Fruit Trees. Plans and Estimates Given on Landscape and Grove Plantings. Retail Store and Office. 801 12th St. Tel. 453-R
Nurseries Broadway West of Railroad
JAMES DONN, Mgr
Phone 271-X

Fidelity Bank and Trust Co.

Capital, $150,000.00. Surplus and Profits, $38,000.00

*Dean David, lab, h 419 Av G
*Dean Fred (Gladys), grocer Av H n e cor Waddell, h same
*Dean George, lab. h 207 Vine
*Dean Harold L, lab, b N T Dean
*Dean Henry, billiards w s Av H ext 3 n of 2d, h same
*Dean Hesketh, painter, b 730 Lemon
*Dean James (Adina) lab, h 401 Florida av
*Dean James (Theresa), h 21 Martin av
*Dean John, lab, r 606 1st
*Dean Joseph, carp, b 730 Lemon
*Dean Joseph (Bertha), lab, h 821 3d
*Dean Joseph pntr, b 730 Lemon
*Dean Joseph A, lab, b N T Dean
*Dean Joseph S (Justina), lab, h 810 2d
*Dean Josiah C (Genesta), grocer s e cor Av H and Lemon, h 602 Waddell
*Dean Labon, lab, h w s Princeton av 4 n of Waddell

H. L. Clark & Sons
1113 Avenue C Tel. 877
CONTRACTORS and REAL ESTATE

*Dean Leila, lndrs, h 621 Lemon
*Dean Letitia, lndrs, h 24 Martin av
*Dean Mary, lndrs, h 609 Wood
*Dean Melvin (Christina), h 219 Sherman av (U S A)
*Dean Michael, porter, b 408 Av I ext
*Dean Nathaniel T (Sava), carp, h n s 5th 2 e of Av H ext
*Dean Otis, lab, b N T Dean
*Dean Ralph, messr, b Henry Scavella
*Dean Sylvanus, lab, h 720 3d
*Dean Thomas (Gertrude), driver, h w s Av I ext 1 s of 3d
*Dean Thomas, hackman, b Frances J Payne
*Dean Thomas P (Alice), painter, h 730 Lemon
*Dean Thomas, lab, r n s Lemon 2 e of Av J
*Dean Wm (Lottie), farmer, h 813 3d
*Dean Wm (Alberta), lab, h 911 22d
*Dean Wm, lab, r 531 5th

When You Think of Drugs Think of ELBRE'S Rexall Store

Look for This Drug Sign

Pero's Ice Cream Parlor
705 Avenue D
Wholesale and Retail
PURE, WHOLESOME and DELICIOUS
Telephone 460-X

DAY and NIGHT GARAGE
Automobiles and Motorcycles, all kinds of Accessories and Repairs. Nothing but Expert Mechanics.
316-318 AVE. C. PHONE 265

FLORIDA FURNITURE CO.
COMPLETE HOUSE FURNISHING
T. H. BOGUE, Sec. and Treas. 308, 310 and 312 Eleventh St

*Debose Lula, nurse, r 616 4th
*Deems Mary (wid P), lndrs, h w s Av H ext 5 n of 5th
*DeLancy Clarence (Jane), farmer, h 924 19th
*DeLancy James (Mamie), lab, h s s Wood 1 e of H
*DeLancy Reginald (Maud), lab, h 812 1st
*Delaware James (Mildred), lab, h e s Av I ext 2 n of 6th
*Delaware John (Elizabeth), lab, h 208 Av I
*Delebo Jacob (Victoria), carp, h 511 2d
*DeMerritt Elijah, painter, r 616 4th
*Demerritt Elvira, lndrs, h n s 6th 2 e of Av I ext
*DeMerritt George (Ethel), lab, h 626 3d
*DeMerritt Henry (Alberta), lab, h 406 Bethel la
*Demerritt James (Olive), lab, h 720 2d N
*DeMerritt Milton G (Madeline), lab, h w s Roosevelt av 1 n of 6th
*Demerritt Samuel (Eva), carp, h 349 Sherman av
*Denefield Asia, cook 127 10th

STANDARD REALTY CO.
REAL ESTATE, RENTALS, LOANS
219 12th St. FIRE INSURANCE Phone 540

*Dennis Essie Mae, maid, r 520 2d
*Devalier Louis (Eva), lab, h 219 Av I
*Devaux Alfred, lab, b 112 Sherman av
*Deveaux James (Ida), farmer, h 806 Wine av
*DeVeaux James R (Louise), lab, h 705 4th
*Deveaux Matthew (Henrietta), lab, h w s Av G 6 s of Waddell
*Deveaux Robert (Alice), lab, b Hannah Marshall
*DeVoe Charles, lab, h 4 N Broadway
*DeVoe George, lab, h rr 722 3d
*Devoe Harry W (Julia), lab, h 44 Av F N
*Devoe Herman (Rosa), lab, h w s Pensylvania av 2 n of Flagler
*DeVoe John, chauf, b 708½ 2d
*DeVoe John M (Julia M), lab, h e s Av H 1 s of Johnson
*Devoe Wm, lab, h rr 618 1st
*Dickson Edward, lab, b 239 Sherman av

THE ELITE LAUNDRY DRY CLEANING and PRESISNG
"Where Linen Lasts"
429 10th St. QUALITY and SERVICE Phone 802

Dorn-Schutt Co. FIRE INSURANCE 201-207 Eleventh St. PHONE 272-R

Automobile Tires MIAMI TIRE CO. 331-443 Eleventh St. Phone 559

Thos. S. Davenport Co.
RENTALS AND REAL ESTATE OF ALL KINDS
Miami City Property a Specialty PHONE 429 205 Twelfth Street

*Diggist Nathaniel C, carp, h e s Av H 3 n of Wood
*Dillard Minnie (wid S), smstrs, b R E S Toomey
*Dillett Harold (Rosa Lee), lab, b 607 Waddell
*Dillett Harry (Laura), meat ctr, h rr 816½ 1st
*Dingle Jackson M (Carrie), grocer 102 Av G, h 712 4th
*Dixon Fannie, dom, h 603 Wood
*Dixon George W, carp, h 46 Av G N
*Dixon Thomas, cook, h 317 Florida av
*Doby Joseph, restr 324 Av G, h same
*Donathan Daniel (Alberta), h 18 Columbia av (U S A)
*Donley Samuel (Delia), lab, h 526 2d
*Dooley George, lab, h rr 521½ 3d
*Dorgan Henry (Lillian), chauf, b n s Orange 3 e of Av H
*Dorsett Caroline, lndrs, h 727 Wood
*Dorsett Edward (Clara), lab, h 736 5th N
*Dorsett Emanuel (Marion), lab, h 810½ 1st

TRY IT
Coca-Cola
Miami Coca-Cola Bottling Co. Phone 120

RIVERSIDE CONFECTIONERY
E. STAVRIDES
813 Twelfth Street Phone 434

MAGIC CITY LUMBER COMPANY
EVERYTHING IN BUILDING MATERIAL
Rickmers St., bet. Av. D. and R. R. PHONE 450

*Dorsett Estelle, lndrs, h 625 6th al
*Dorsett George, lab, h 311 Av I
*Dorsett Julia, lndrs, h 521½ 3d
*Dorsett Oliver (Alees), lab, h n s 6th 2 w of Av I ext
*Dorsett Percival, lab, h rr 512 Lemon
*Dorsett Samuel (Lucy), tmstr, h 204 Columbia av
*Dorsey Anna, lndrs, h rr 824 2d
*Dorsey Benjamin, lab, b 708½ 2d
*DORSEY DANNA A (Rebecca), Propr Imperial Department Store 125 Av G and Real Estate 119 Av G, h 624 3d
*Dorsey Frederick, baggage ckr F E C, r 117½ Av G
*Dorsey George, lab, City Sanitary dept
*Dorsey Herman E (Ida M), lab, h 306-b Florida av
*Dorsey Joseph, porter, r 608 3d
*Dorsey Rebecca L B, tchr, r 624 3d
*Douglass Alice, lndrs, h 527 1st
*Douglass Joella, lndrs, r 527 1st

Ice Cream and Candy
Stationery, Periodicals
Cigars, Tobacco and Cold Drinks

PHILLIPS BROS.
1220 AVENUE D
Marine Hardware Fishing Tackle

THE SOUTHERN BANK AND TRUST CO., 422 12th ST.
Capital $100.000.00 Member Federal Reserve System

*Douglass Smith, lab, r 527 1st
*Doyle Wm (Louise), lab, h 514 Eagle la
*DRAKE JERRIUS W REV (Emma), Supt Afro-Am Ind Ins Co and Pastor St John Baptist Church, h 10 Av H cor Orange
*Drummer Pearl, dom, h 316 Av H N
*Drummond Dorothy (wid Joshua), lndrs, h 533 3d
*Duck Troy (Mabel), porter, r 531 5th
*Duncan Alfred, lab, b 320 Florida av
*Duncan Joseph (Sarah), lab, h rr 110 Av F
*Duncombe Elmore (Priscilla), tailor, h 310 Pennsylvania av
*Duncombe Kenneth (Nora), lab, h 309 Av H N
*Duncombe Lenora, midwife, b 707 Orange
*Duncombe Lewis (Beatrice), porter, h 707 Orange
*Duncombe Ned (Jennie), carp, h n e cor Lemon and Av J
*Duncombe Wm, lab, h 624 Orange
*Dunning Landy, lab, h 502 Eagle la

Undertakers and Embalmers
AUTOMOBILE EQUIPMENT
W. H. COMBS CO.
323 ELEVENTH STREET
Office Phones: 209-R1 & 209-R2
Private Ambulance Service

*Dutton Wm (Josephine), lab, h s s 5th 2 w of Av H ext

E

*Duty Annie, drsmkr, b Rev T B Smith
*DuVallier Samuel D (Beatrice), lab, h 831 Wood
*Ebenezer A M E Church, 100 Av H
*Edden Leonard (Beatrice), tailor, h 107 Harper
*Edden Lucy, dom, h 521 6th
*Edgar Herbert, lab, b Frank Simmons
*Edgar Sylvester, lab, b Frank Simmons
*Edgecomb George (Lucille), lab, h 507 Av H
*Edgecomb Hugh B (Louise), lab, h 218 Vine
*Edgecomb James (Alicia), lab, h 111 Florida av
*Edgecomb Wm (Eliza), lab, h 20 Columbia av
*Edmondson Anna, furn rms, h 222 Av F
*Edwards Beatrice, lndrs, h 1422 Av I ext

Real Estate
J. B. JEFFRIES
210 12th St. Phone 66

Thomas Awning and Tent Co.
1405 AV. D PHONE 435-R
Awnings, Tents, Sails, Tarpaulins, Curtains and Window Shades, Boat Awnings and Fenders, Screens, Venetian Blinds

E. B. Douglas Co
MIAMI, FLORIDA
Art Metal Filing Devices Fireproof

DADE COUNTY FURNITURE CO.
Complete House Furnishers
PHONE 81 409-411 TWELFTH ST.

*Edwards Caroline (wid W), lndrs, b Victor Varona
*Edwards Edward (Florence), lab, h rr 619 6th
*Edwards Joseph T (Irene), fishermn, h 215½ Av H
*Edwards Nathaniel (Elizabeth), baker Eagle Bakery, h 636 5th
*Edwards Rebecca (wid C), h 714 Johnson
*Edwards Solomon (Nora), boilermkr, h 20 Columbia av
*Edwards Wm F, drugs n w cor Orange and Av H h same
*Elden Paul (Sarah), lab, h 520 Av H
*Ellis Leon, lab, b 610 Waddell
*Ellis Theophilus (Priscilla), lab, h 622 Lemon
*Ellison Mattie (wid W E), maid, b 128 Sherman av
*Ellison Mattie L, furn rms 531 5th
*Emanuel James E, dentist 105½ Av G, h same
*Eneas Joseph, lab, h 810 2d
*England Euterpe, lndrs, h rr 621 5th
*English Isaac, driver, b 500 4th

Studebaker Wagons
Railey-Milam Hardware Co.
413-419 12th St.
PHONE - 930

*English Sophia, lndrs, h 500 4th
*English Wm H (Margaret), driver, h s w cor Av F and Orange
*Evans Alexander (Elizabeth), fishermn, h 311 Av H
*Evans Amos, lab, h 812 5th
*Evans Charles (Anna), fish 534 5th, h same
*Evans Ernest (Patience), lab, h 614-c Lemon
*Evans James (Muriel), lab, h 816 1st
*Evans James, lab, h 2 Martin av
*Evans James R Rev (Lilly C), pastor Mt Zion Baptist Church, h 419 Florida av
*Evans Joseph (Lottie), lab, h rr 621 5th
*Evans Lillian C, tchr, b 419 Florida av
*Evans Nathaniel (Edith), shoe repr, h 242 Sherman av
*Evans Neville, lab, r 638 4th
*Evans Patience, dom, h 536 Orange

JEFFORDS-WAY MACHINE CO.
Marine Repairs MACHINISTS Marine Hardware
18th ST and AVE G. 300 Ft. Frontage on Miami River PHONE 271-R

Republic, Mohawk Goodyear
TIRES
J. T. WEATHERS
Garage, Supplies, Repairs, Veedol Oil Agency
1008-1010 Ave. C Next to Postoffice Phone 165
OVERLAND
AUTOMOBILES

Talk to the Tatums
Stocks and Bonds, Mortgages, Abstracts, City Property
Insurance, Country Property, Rentals
212 and 214 12th St.
PHONE 10

CALL
HONE
10

East Coast Lumber & Supply Co.
"EVERYTHING TO BUILD YOUR HOUSE"
"EVERYTHING TO SHIP YOUR CROP"
PHONE 381 - - - - 5th ST. AND AVE. E

*EVERGREEN CEMETERY, Evergreen Cemetery Co Proprs, Allapattah rd (See right center lines)
*Everidge Charles, lab, h rr 21 Av G N
*Ewing Herbert (Blanche), lab, h rr 616 Orange
*Ewing Julia,, lndrs, h 102 Av G

F

*Farrington Amelia, lndrs, h s s Johnson 3 w of Av J ext
*Farrington Charles (Maseline), contr, h e s Taft av 2 s of 5th N
*Farrington Charlotte J, lndrs, h 116 Av I
*Farrington Edward (Maude), lab, b 239 Sherman av
*Farrington Enoch (Lydia), lab, h rr 720 3d
*Farrington George (Mary), b Catherine Roberts (U S A)
*Farrington George, porter, r 813 4th N

EVERGREEN CEMETERY
High Class Cemetery for Colored People
ALLAPATTAH ROAD OFFICE 1109 AVENUE C PHONE 479

*Farrington James (Frances), lab, h 516 Pennsylvania av
*Farrington James H (Olivia), farmer, h 221 Av I
*Farrington Joseph (Minnie), lab, h e s Roosevelt av 2 n of 6th
*Farrington Laura, lndrs, h 416 Happy av
*Farrington Lawrence (Letta), lab, h 622-a Lemon
*Farrington Marie, smstrs, h 330 Av H N
*Farrington Phyllis, lndrs, h 116 Av F
*Farrington Prince (Lena), lab, h 811 3d
*Farrington Timothy (Lillian), porter, h w s Alpha 2 n of Wood
*Farrington Wynette, maid, h n s 3d 2 w of Av I ext
*Faulkner Frank, gardener Mrs Sarita Roome
*Faulkner Grant (Jessie), gardener, h 304 Florida Av N
*Fawkes Edward (Mildred), mason, h 612 3d
*Felder Eli (Florida), porter, h 827 1st
*Fenbey Melvin (Nora), tchr, h 626 3d N

J. L. SHULL FURNITURE CO. 813-815 AVENUE D
We Sell on Easy Payment Plan. Call and See Us Before Buying

Dade Electric
Electrical Contractors
237 Tenth St. Phone 828-X

Engineering Contractors Biscayne Engineering Co.
Bank Bay Biscayne Bldg.
Surveys, Estimates, Sewers, Irrigation and Drainage
Pavements, Concrete Work, Maps and Blue Printing

THE BISCAYNE PHARMACY
CARL J. ERICSON, Proprietor
NYAL REMEDIES CORNER AVENUE D and TWELFTH ST.

*Ferguson Alfred, lab, b 22 Av H N
*Ferguson Alfred, lab, b 231 Sherman av
*Ferguson Bruce (Jane), lab, h 625 6th
*Ferguson Carrie, lndrs, b 622 Lemon
*Ferguson Charles (Letitia), farmer, h 231 Sherman av
*Ferguson Charles, lab, h 727 4th
*Ferguson Charles (Anna), lab, h 119 Sherman
*Ferguson Clifford, porter Consolidated Gro Co
*Ferguson Calmon, lab, b 22 Av H N
*Ferguson Edward (Ella), carp, h 817 4th
*Ferguson Ell, lab, b 612 Lemon
*Ferguson Emanuel (Dorcas), lab, h 726 Lemon
*Ferguson Emeline (wid Ernest), lndrs, h 733 4th
*Ferguson Felix (Estelle), lab, h 604-a Lemon
*Ferguson George (Anna), lab, h 607 3d
*Ferguson George, porter, b 231 Sherman av
*Ferguson Glanwell (Lena), porter, h e s Av I ext 1 n of 5th

J. H. TALLEY 202 Lawyers Bldg. Tels: Office 272-X; Res. 949-X1
Insurance and Mortgage Loans

*Ferguson Harold (Lillian), helper, h n s 5th 3 w of Av I ext
*Ferguson Henry, dairymn, b 731 4th
*Ferguson Israel, clk, b 231 Sherman av
*Ferguson James R, porter Sou Feed Co
*Ferguson John (Louvenia), lab, h 500 Flagler
*Ferguson John (Helen), presser, h 328 Columbia av
*Ferguson Joshua, chauf, h 234 Roosevelt av
*Ferguson Joshua (Mary), lab, h 402 Av I ext
*Ferguson Julia, lndrs, h 835 Av J N
*Ferguson Lawrence, plstr, b 408 Av I ext
*Ferguson Martha J, lndrs, h 731 4th
*Ferguson Murray (Anna M), florist, h 306 Av F (U S A)
*Ferguson Nathaniel (lab), b 22 Av H N
*Ferguson Randall, lab, r 111 Lemon
*Ferguson Richard (Rebecca), lab, h 107½ Florida av

DRAKE PRODUCE CO.
WHOLESALE PRODUCE, GROCERIES,
WRAPPING PAPER, PAPER BAGS
PHONE 652 327-329 SIXTH STREET

The Elliott Detective Agency
INCORPORATED
OUR OPERATIVES LICENSED AND BONDED
Room 5, Real Estate Bldg.
TELEPHONES
Office 255, Res. 397-R2
CORRESPONDENTS EVERYWHERE

GAS
FOR COOKING
FOR LIGHTING
FOR HEATING
FOR POWER
MIAMI GAS CO.
407 12th St.
TEL. 58

Steinway
Kranich & Bach
and other Pianos
and Players
Estey Organs
Q.R.S. Rolls

S. ERNEST PHILPITT
PIANOS
1106 Avenue D.

Victrolas
Victor Records
Musical
Instruments
Sheet Music

*Ferguson Samuel (Rosetta), lab, h 8 Wood
*Ferguson Scipio, lab, r 631 6th
*Ferguson Theophilus (Georgiana), lab, h 618 Lemon
*Ferguson Thomas, tmstr, h 408 Av I ext
*Fernanda Hester, lndrs, h 814 Orange
*Fernandez Ida, lndrs, h 206 Av H N
*Fernandez John (Virginia), lab, h 410 Av I ext
*Fernandez Louise, dom, h 528 3d
*Ferrell Luvina lndrs, h 422 Av H
*Field David (Robinson & Field), h 939 20th
*Fields Adam, lab, r 304 Av F
*Fields George, lab, h 606 Orange
*Finderson Leon (Rosa), lab, h 620 5th
*Fine Mona, cook, h w s Av I ext 2 n of 6th
*Finlay Sophia, dom, b 117 Av G
*Finlayson Hosea (Zana), lab, b 523 3d
*Finley John (Fredrica), lab, h w s Av I ext 2 s of 7th
*Finley Samuel (Alicia), lab, h 705 5th N

STEWART & HOLLOPETER
Real Estate, Rentals, Loans, Insurance
222 ELEVENTH STREET PHONE 1060

*Fisher John (Loretta), porter, h s s Johnson 3 e of Av J
*Fisher Kizzie L ,cook, r 635 4th
*Fit Rafael, carp, b Charles Adams
*Flannigan Lawrence (Cornetta), lab, h 737 3d
*Flowers Frances, lndrs, h 514 Pennsylvania av
*Flowers Joshua (Eliza), lab, h 416 Florida av
*Flowers Samuel H (Maude), tailor, h e s Grant av 4 s of 7th
*Flowers Theophilus (Remilda), lab, h s s 6th 2 e of Lincoln av
*Floyd Henrietta, lndrs, r 304 Av F
*Forbes Bruce (Idell), lab, h 931 Wine av
*Forbes Edward (Irene), lab h 512 Flagler
*Forbes Ida B cook, b 514 Pennsylvania av
*Forbes Harry, lab, b 8 Pennsylvania av
*Forbes Henry, lab, b George Smith
*Forbes Nathaniel (Rebecca), lab, h 409 Av H
*Forbes Nathaniel, tmstr, b 504 Flagler

MILLWORK SCREENS

BISCAYNE NOVELTY WORKS
23 Ave. E. North, near Wood St.

W. & S. GROCETERIA==Self-Serve Store
WALKER-SKAGSETH CO.
Phone 1030 306 Eleventh St.

CASH BUYS IT FOR LESS
STAPLE AND FANCY GROCERIES
FRUITS AND VEGETABLES

B. G. HEWITT & CO. 908 AVENUE D
BICYCLES
Our Motto: "Quality and Service" Supplies, Renting, Repairs

ANDERSON & CHAILLE
REAL ESTATE and INVESTMENTS
206-207 Fidelity Bank Bldg. Telephone Connection

*Forbes Samuel (Nethie), farmer, h 823 3d
*Forbes Theophilus, lab, h 15 Martin av
*Forbes Victoria (wid I), h 127 Taft av
*Forbes Wm, fireman F E C, h rr 620 Orange
*Forbes Wm (Geneva), lab, h 24 Columbia av
*Forcer Beatrice V, h 523 3d
*Forcer Theophilus, porter Economy Gro Co
*Ford George (Georgia), clk, h 308 Av F
*Ford John (Pearl), tmstr, h 207 Sherman av
*Ford Joshua (Martha), lab, h 628 3d N
*Ford Louise, lndrs, b 628 3d N
*Ford Thomas, lab, b 632 Orange
*Ford Virginia (wid James), lndrs, h 110 Sherman av
*Forsythe Muriel, dom, h 18 Martin av
*Forsythe Ronald (Clara), lab, h 615½ 4th
*Foster Josephine, lndrs, h rr 534 2d
*Foster Rev L Calvin (Carrie E), pastor Ebenezer A M E Church, h 704 1st

H. L. Clark & Sons CONTRACTORS and REAL ESTATE
1113 Avenue C Tel. 877

*Foster Robert (Neta), porter, h e s Grant av 2 n of 3d N
*Foster Sceva (wid R), lndrs, h 203 Grant av
*Fox Alpheus, fisherman, b Walter Brown
*Fox Bartemus (Ethel), lab, r 621 6th
*Fox Wm (Marion), lab, h 317 Av H N
*Fowler Estelle ,dom, h 305 Av H
*Francis Elisha (Diana), lab, h 606 Waddell
*Francis Louis (Hattie), driver, h 850 Orange
*Frank Jennie, h 719 2d
*Franklin Benjamin A (Matilda), lab, h s s Johnson 1 w of Pennsylvania av
*Franklin Pretoria, cook, b rr 834 2d
*Frazier K James (Katie), carp, h 1021 17th
*Frazier Richard C (Annie L), meat ctr, h 521 Av G (U S A)
*FRAZIER SOLOMON M (Annie), Physician and Surgeon and Druggist 107 Av G, h same (See opp page 551)

MIAMI FURNITURE COMPANY
Dealers in New and Slightly Used Furniture
DEPARTMENTS: Credit, Repair, Packing and Shipping
806-808 AVE. D Our Motto—You above all MUST be Satisfied PHONE 28-X

The Carmichael-McCalley Co. Inc.
CONTRACTORS AND BUILDERS
921 Avenue C
Phone 984

PURE FOOD GROCERY Inc.
"The Cash and Carry Store"
Phone 453-X
L. S. CLOPTON, Mgr.
815 Twelfth St.

ROYAL PALM TRANSFER CO.
O. A. McNEIL, Propr.
AUTOMOBILES FOR HIRE
Office Halcyon Hotel
PHONES:
Office - - 695
Depot - - 243
Garage - 965
Stable - - 46

*Freeman Curtis (Emma), driver, h rr 617 Lemon
*Freeman James (Mattie), porter, h 519 1st
*Friall Edward L (Virgie L), porter, h w s Florida av 2 n of Orange
*Friall Robert, h 33 Av G N
*Friall Wm (Annie), lab, h 29 Av G N
*Frierson Ethel, dom, b 202 Av H N
*Frierson Jacob, lab, h w s Taft av 1 s of Johnson
*Frierson Sarah, lndrs, b Jacob Frierson
*Friff Isaac (Anna), h 108 Av H (U S A)
*Fyne Nathaniel, lab, h 504 Av I
*Frink George W (Alma C), baker, h 512 Waddell

G

*Gadsen Henry (Annie), lab, h 219 Vine
*Gail Annie, dom, h Av G 2 n of Lemon
*Gaines Clarence C, barber 404 Av G, b 519 3d

STANDARD REALTY CO.
REAL ESTATE, RENTALS, LOANS
219 12th St. FIRE INSURANCE Phone 540

*Gaiter Aleck (Annie), lab, h w s Taft av 2 s of 4th N
*Gaiter George W (Susan), lab, h 232 Sherman av
*Gaitor Benjamin (Joella), lab, h 101 Harper
*Gaitor Julia, dom, h 613 5th
*Gaitor Paul A (Ida), farmer, h 735 5th
*Gaitor Wm, farmer, h 300 Av H
*Gardin Emma, dom, h 608 4th
*Gardner Claude (Saidie), lab, h w s Grant av 3 n of Waddell
*Gardner Eliza, dom, b 702 Orange
*Gardner Gladstone (Alberta), porter, h w s Av H 2 n of Waddell
*Gardner Henry (Isadora), lab, h 622 Orange
*Gardner Lonza, lab, h n e cor 22d and Av K
*Gardner Margaret, dom, h 721 4th
*Gardner Otimius (Estelle), h rr 820 3d
*Gardner Robert (Dinah), lab, h n s 4th 2 w of Columbia av

EVERYTHING IN BUILDING MATERIAL
Paints, Oils, Etc.
Georgia Lumber & Supply Co.
Office and Yards, Ave. D and 5th St. Phones 1190-1191

Automobile Tires
MIAMI TIRE CO.
331-343 Eleventh St. Phone 559

JEWELER AND MANFG. OPTICIAN
OSCAR W. MAYNARD
Licensed by Fla. State Optical Board. Lenses duplicated same day received
313 TWELFTH ST. MIAMI, FLA.

WATERS REALTY CO., 215 11th
REAL ESTATE, RENTALS and INSURANCE
Farm and Timber Lands

TRY IT
Coca-Cola
Miami Coca-Cola Bottling Co. Phone 120

*Gardner Samuel (Jane), driver, h 306 Pennsylvania av
*Gardner Wilfred (Alice), lab, h 610 Lemon
*Garner Benjamin (Frances), lab, h 418 Av F (U S A)
*Gars Thomas O (Cecilia), billiards 423 Av G, h 205 Av H
*Gaskill Dora (wid M), lndrs, h 615 2d N
*Gaskins Florence, furn rms 428½ Av G
*Gates John (Delpha), lab, r 621 6th al
*Gibson Alfred (Maggie), chauf, h w s Taft av 3 s of 5th N
*Gibson Augusta (wid Henry), r 633 5th
*Gibson Caesar (Minnie), b G A Smith
*Gibson Clarence (Gertrude), h 630 4th (U S A)
*Gibson David, lab, h s s 22d 2 w of Av K
*Gibson Egbert C, lab, h 614 6th
*Gibson Emmaline, lndrs, h 633 5th
*Gibson George, lab, r 301½ Av G

When You Place Your Next Order Insist on Shipment through the DADE GROCERY CO.
PROMPT ATTENTION TO MAIL ORDERS 312 1st St. Tel. 286

*Gibson Herbert, porter, h 300 Florida av N
*Gibson James (Muriel), music tchr 209 Av H, h do
*Gibson James W, lab, h w s Grant av 1 s of 7th
*Gibson John (Zilpha), fisherman, h w s Av H ext 4 s of 5th
*Gibson Joseph (Charlotte), lab, h 52 Lincoln av
*Gibson Joseph (Lucy), lab, h 912 20th
*Gibson Joseph, music tchr, h 211 Av H
*Gibson Louise, lndrs, h 916½ 20th
*Gibson Martha, lndrs, h 24 N Broadway
*Gibson Maud, lndrs, h 608-g 1st
*Gibson Melvin (Elizabeth), lab, h e s Av I ext 3 n of 7th
*Gibson Robert (Lillian), farmer, h 810-d 5th
*Gilbert Ernest M (Eulah B), barber 308 Av G, h do
*Gilbert Malachi, farmer, b Yorick Smith
*Gilbert Rufus R (Ethel), presser, h 604 Flagler
*Gilk Lexie, charcoal, h 821 5th

USE THE FAMOUS
NEIGHBOR OIL
CLEANS, POLISHES, LUBRICATES and REMOVES RUST

Repairing Painting Machine Work
CENTRAL GARAGE
Storage Tires Accessories
1310 Ave. D VULCANIZING Phone 392-X

Safety Deposit Boxes THE SOUTHERN BANK AND TRUST COMPANY
FOR RENT 422 Twelfth Street

City Lots Farm Land Groves
JEFFRIES
210 12th St. PHONE 66

*Gill Harriet, lndrs, h 135 Av J N
*Gill Hubert (Louisa), porter, h 740 4th
*Gilliard Elizabeth B, lndrs, h Av G 3 n of Lemon
*Gilliard John (Jane), lab, h cor 19th and Av M
*Gillison James, plmbr, h 514 Lemon
*Givens Martha, lndrs, h e s Av G 2 n of Lemon
*Glass Levi, caretaker T J Pancoast
*Glass Nora, cook, h 318 Av F
*Glass Sybilene, lndrs, h 930 Columbia av
*Glendon Eliza, lndrs, b 116 Av J ext
*Glenn Kittie, lndrs, r 500 4th
*Goins Peggy, cook, h 222 Roosevelt av
*Goins Richard (Annie), lab, h s s 22d 3 w of Av K
*Golden Daniel D (Mabel), lab, h n s 5th 2 e of Taft av
*Golden Mark, clo clnr Parisian D C Co
*Goldsmith Wm (Minnie), hackman, h 603 1st
*Gomez Emily, dom, b Estelle Davis
*Gomez Frederick (Melvina), h 725 6th

JOHN W. CLAUSSEN
General Insurance, Surety Bonds, Mortgage Loans
200 Ralston Bldg., 1102 Avenue C. **Phone 1103**

*Gomez Wm, b Sarah Simmons (U S A)
*Goodbread Kay (Ida), lab, h 511 Florida av
*Goodlow Wm E, painter, b 203 Alpha
*Goodman Hennie, h 23 Columbia av
*Goodman John (Mary), lab, h rr 822 2d
*Goodman Walter (Estella), farmer, h 512 Pennsylvania av
*Goodman Wm (Romalia), plstr, h 610 Waddell
*Goodrich Nellie (wid G L), b W W Campbell
*Goodwin Ernest (Cora), r 520 2d (U S A)
*Gordon Sarah, lndrs, h 49 Av G N
*Graham Lary, lab, r 512 2d
*Graham Leroy (Lenora), h 209 Vine (U S A)
*Graham Thomas (Elizabeth), chauf, h n s 6th 3 e of Av I ext
*Grant Allen W (Grant Bros), h 117 Av G
*Grant Austin H (Grant Bros), h 117 Av G
*Grant Bros (A W and A H), clo clnrs 117 Av G

Peninsular Metal Co. Cor. 7th ST. and AVE. G PHONE 482-R
METALS, RUBBER, BONES, SCRAP IRON, ETC.
Automobile Parts for All Makes Second Hand Pipe and Machinery

MIAMI FISHERIES CO., Inc.
Wholesalers of Fancy Spanish and King Mackerel
Phone 935

HUGHES SEED COMPANY
SEEDS and INSECTICIDES
PHONE 75-XI Established 1898 1406 AVENUE D

*Grant Cecilia, lndrs, h 417 Av G
*Grant Dora (wid M), h w s Av I 2 n of Waddell
*Grant James (Eunice), h 615 6th (U S A)
*Grant John, farmer, b Dora Grant
*Grant Mary, lndrs, h 411 Av G
*Grant Ophelia (wid J H), lndrs, h 711 5th N
*Grant's Chapel A M E Church, n e cor Av L and 21st
*Gray English, meat ctr, r 728 4th (U S A)
*Gray James, driver, r 506 Av F
*Gray Raymond, lab, r 512 2d
*Green Daniel (Elizabeth), lab, h 16 Av G N
*Green David J, cook, h 509 5th
*Green Ella, dom, r 715 2d
*Green Florida B, cook, h 500 Av F
*Green Henry (Sadie), b J W Perry (U S A)
GREEN HENRY P (Lavenia), Automobile Painting and Trimming, Repairing of Hudson Cars a Specialty, s s 15th 2 w of Av D, Garage and Repairs 211½ Av G, h Lemon n w cor Av H (See opp page 550)

Railey-Milam Hardware Co.
413-419 Twelfth St. Phone 930
Hardware

*Green Marion G (Matilda), carp, h 331 Av H N
*Green Paul, lab H P Green
*Green Rosa, dom, r 306 Av F
*Green Wm, lab, h 139 Av J N
*Greene Daniel (Blanche), lab, h 107 Taft av
*Grey James (Pauline), grocer 503 4th, h same
*Grey Pauline, furn rms 322 Av F
*Griffin Amas, lab, r 6 Av G N
*Griffin Annie, lndrs, b Benjamin Robertson
*Griffin Augustus(Mamie), h 420 Av F (U S A)
*Griffin Elbert J (Elsie), lab, h 716 5th
*Griffin Wm E (Ella), lab, h n e cor Av H and Wood
*Griffiths Major (Victoria), b 5 Florida av N (U S A)
*Grimes Eliza (wid Alonzo), dom, h 804 4th
*Grimes Virginia (wid Henry), smstrs, h 1808 Av K
*Grinege Thomas, lab, h 609 6th al

JEFFORDS-WAY MACHINE CO.
Marine Repairs MACHINISTS Marine Hardware
18th ST and AVE G. 300 Ft. Frontage on Miami River PHONE 271-R

OVERLAND CARS

Republic, Mohawk Goodyear TIRES
VEEDOL OIL AGENCY

J. T. WEATHERS
1008-1010 Ave. C. Next to Postoffice
GARAGE Phone 165 SUPPLIES

EVERGLADE LANDS IN LARGE TRACTS
Farm Lands at Florida City, Fla.
Bungalows and Building Lots in Riverside Heights
TALK to the TATUMS
PHONE 10 212-214 12th St.

East Coast Lumber & Supply Co.
"EVERYTHING TO BUILD YOUR HOUSE"
"EVERYTHING TO SHIP YOUR CROP"
PHONE 381 - - - - 6th ST. AND AVE. E

*Guess James (Ella), lab, r 521 6th
*Guy Joseph C (Lollie), driver, h 609 6th

H

*Habersham Wm (Maud), grocer w s Av H ext, 3 s of 4th, h 608-c 1st
*Hacker Maria, cook, h 801 1st
*Hagans Nancy, lndrs, h w s Av F 2 s of Lemon
*Hall Adolphus, cook, r 616 4th
*Hall Caroline, dom, h rr 118 Florida av
*Hall Fletcher, lab, h 609 Av I
*Hall George (Alice), lab, h 910 20th
*Hall Joseph (Augusta), lab h 715 1st
*Hall Madie B, tchr Washington High School, b K L Pharr
*Hall Maria K (wid George H), h 628 5th
*Hall Mary J, lndrs, h rr 624 5th

RAILROAD SHOPS COLORED ADDITION
AN ATTRACTIVE SUBURB
Site of Industrial School, Park and Playgrounds
T. J. HANNAN, Agent - - 102 AVENUE G

*Hall Rosa, lndrs, b 1025 21st
*Hall Samuel (Lillian), lab, h 633 6th al
*Hall Wm (Arementha), lab, h s s 24th 3 w of Av J
*Hamilton Edward (Laura), lab, h 718 6th
*Hamilton George C (Clementina), lab, h 737 6th
*Hamilton Lydia, cook, r 718 3d
*Hamilton O'Neal, lab, h 506 2d
*Hammond Edward D (Clara), restr 327 Av G, h 533 4th
*Hammond John, lab, r 531 5th
*Hancock Lonnie (Lucinda), lab, h 6 Florida av N
*Hanna Alvin, lab, h 604 Waddell
*Hanna Annie, lndrs, h e s Columbia av 4 n of Wood
*Hanna Carmen, lndrs, r 506 Waddell
*Hanna Charles, lab, h 349 Av J N
*Hanna Edward (Margaret), lab, h 25 Martin av
*Hanna Ethel, lndrs, h 534 4th
*Hanna Frank (Ethel), porter, h 724 6th

Engineering Contractors Biscayne Engineering Co.
Bank Bay Biscayne Bldg.
Surveys, Estimates, Sewers, Irrigation and Drainage
Pavements, Concrete Work, Maps and Blue Printing

John E. Withers Transfer and Storage Co., Inc. Av. C and 2d Tel. 360
FIREPROOF STORAGE, BAGGAGE and HEAVY HAULING, PACKING and FORWARDING

Art Stone Construction Company
CONTRACTORS AND BUILDERS
Handlers of Cement
ALL KINDS OF ARTIFICIAL STONE AND CEMENT WORK
TEL. 334 606 Av. D

The Biscayne Pharmacy
NYAL CHOCOLATES
CARL J. ERICSON
Proprietor
Corner Ave. D
and Twelfth St.

*Hanna Granville (Beatrice), lab, h w s Av G 8 s of Waddell
*Hanna Harold, lab, b John Hanna
*Hanna Herbert, lab, b 329 Av J N
*Hanna Horatio (Isabelle), lab, h 19 Martin av
*Hanna James, eng, r 724 6th
*Hanna Jeremiah A, fisherman, h 606 3d
*Hanna John, lab, h n s 6th 2 w of Av I ext
*Hanna Joseph (Annie), lab, h s s 4th 2 w of Columbia av
*Hanna Joseph H (Jane), h 608-e 1st
*Hanna Julia, lndrs, h 618 4th
*Hanna Marshall (Clementina), lab, h 36 Av F N
*Hanna Robert (Adeline), carp, h 143 Av J N
*Hanna Zack (Rose), lab, h w s Columbia av 2 s of 3d N
*Hannibal Amelia, lndrs, h rr 607 6th
*Hannibal Audrey L, h rr 607 6th (U S N)
*Harbin Henry (Ada), blksmith, h 741 5th

MIAMI AUDIT COMPANY
Public Accounting and Auditing
ROOM 7 REAL ESTATE BLDG. PHONE 1132

*Harden Thomas H (Eclincy), lab, h w s Columbia av 1 s of Johnson
*Harold Dora, tchr, h 612 4th
*Harold Lula, dom, h 612 4th
*Harper Leonora, lndrs, h 306 Av F
*Harris Connie, dom, r 512 Av G
*Harris Dennis, lab, h 817 2d
*Harris Flossie, lndrs, h 621-b Wood
*Harris George (Carrie), tmstr, h 635 5th
*Harris Robert (Lula), drayman, h n w cor Lemon and Av J
*Harris Wm (Mary), fireman, h 8 Pennsylvania av
*Harris Wm (Annie), lab, h 921 21st
*Harrison Albert (Susan), h 516 Wood
*Harrison John H (Martha), baker, h 521 5th
*Harrison Lawrence (Loretta), porter, h rr 625 6th
*Harrison Pauline, maid, r 520 2d
*Hart Nathaniel (Etta), lab, h 415 Av G

DRAKE LUMBER CO.
MANUFACTURERS--WHOLESALE AND RETAIL
YELLOW PINE LUMBER. MILLS at PRINCETON; YARDS, MIAMI
PHONE 188 327-329 SIXTH STREET

HARRY V. SIMONS THE TAILOR-MADE MAN
Styles from Broadway to Miami - 1102 Avenue D

Cook with Gas MIAMI GAS CO.
407 12th STREET TEL. 58

Steinway
Kranich & Bach
and other Pianos
and Players
Estey Organs
Q.R.S. Rolls

S. ERNEST PHILPITT
PIANOS
1106 Avenue D.

Victrolas
Victor Records
Musical
Instruments
Sheet Music

*Hart Wm (Christina), porter, h s s 6th 3 e of Lincoln av
*Hastie Garvin, lab, b 349 Av J N
*Haughton Augustus (Ethel), car tracer, h s s Hiwasse rd, Ocoee Park
*Hawkins Hannah, lndrs, h 632 4th
*Hawkins Ivory, lab, b 113 Sherman av
*Hawkins James, lab, h 629 Wood
*Hawkins James (Inez), porter, h 113 Sherman av
*Hazel Charles (Nanny), baker, h rr 625½ 6th
*Heard Howard (Martha), farmer, h w s Av J 5 s of Johnson
*Heath Arthur L (Clementine), blksmith, h 48 Lincoln av
*Hebron John (Amie), lab, h 608 6th
*Heild Ethel, lndrs, h 2 Lovers la
*Henderson Charles (Malvese), pntr, h 946 Columbia av
*Henderson Wm W (Ellen), lab, h 728 Lemon

E. F. MacVeigh Co. 318½ 12th St., Rooms 1-2-3 PHONE 59
GENERAL INSURANCE
BONDS OF ALL KINDS

*Hepburn Alice (wid P), lndrs, h n s 5th 1 w of Av H ext
*Hepburn Elijah A (Alicia), drayman, h 631 6th
*Hepburn Elisha, grocer n w cor 6th and Av I ext, h same
*Hepburn Elizabeth, dom, h 822 Orange
*Hepburn Ernest (Amelia), lab, h 720 Waddell
*Hepburn George (Geraldine; Hepburn & Taylor), r 708 Johnson
*Hepburn James, lab, h 719 2d N
*Hepburn Jane (wid A D), lndrs, b Mayme Williams
*Hepburn Nathaniel (Kathleen), lab, b rr 806 3d
*Hepburn Samuel (Julia), lab, h e s Av I ext 1 n of 7th
*Hepburn Sylvanus, lab, b 14 Av H N
*Hepburn Wm, lab, b Alice Hepburn
*Hepburn Wm E (Ethel), farmer, h 414 Av I ext
*Hepburn & Taylor (George Hepburn, J R Taylor), tailors 314 Av G

BISCAYNE NOVELTY WORKS
A. H. RAMSEY, Prop.
23 Ave. E. North, Near Wood Street
SCREENS, STORE FITTINGS, MOULDINGS AND MILL WORK OF ALL KINDS

Biscayne Electric Supply Co.
Electrical Contractors, Supplies and Fixtures
1108 Ave. D Phone 24
Agent for Columbia Mazda Lamps, Hot Point Heating Appliances, Western Electric Motors and Emerson Fans

The Exotic Gardens
Nurserymen and Landscape Designers
FLORISTS
Choice Flowering and Foliage Plants, Roses, Palms, Shade and Tropical Fruit Trees. Plans and Estimates Given on Landscape and Grove Plantings. Retail Store and Office, 801 12th St. Tel. 453-R
Nurseries Broadway West of Railroad
JAMES DONN, Mgr
Phone 271-X

Fidelity Bank and Trust Co.

Capital, $150,000.00. Surplus and Profits, $38,000.00

*Hester John W, lab, b 117 Florida av
*Hicks Mary, lndrs, h 314 Pennsylvania av
*Hicks Wm (Mamie), lab, h 709 3d
*Higgs Arthur (Sarah), barber 216 Av G, h 715 Wood
*Higgs Caleb (Epsy), fireman, h 807 4th
*Higgs Charles, porter, b 6th N and Av H
*Higgs Charles, tailor, b J A Higgs
*Higgs Edward, lab, h 113 Av H
*Higgs Elaine, lndrs, r 626 6th
*Higgs Flossie, maid, b 719 Lemon
*Higgs Harold, janitor, b J A Higgs
*Higgs Harrison (Eunice), porter, h e s Av J ext 2 s of 3d N
*Higgs Isaac J (Lena), lab, h e s Lincoln av 1 s of Johnson
*Higgs James A (Mary J), lab, h 719 Lemon
*Higgs John A (Esther), brklyr, h s s 6th 1 e of Av H ext

H. L. Clark & Sons — **CONTRACTORS and REAL ESTATE**
1113 Avenue C — Tel. 877

*Higgs Lewis, porter Esmeralda Hotel
*Higgs Lucille, lndrs, h 612 Flagler
*Higgs Reta, lndrs, r 638 5th
*Higgs Samuel (Leeta), lab, h s s 3d 3 w of Av I ext
*Higgs Samuel (Frances), lab, h 715 Wood
*Higgs Sophia, lndrs, h 709 5th
*Higgs Wallace (Eva), lab, h 816 2d
*Higgs Willard, lab, r 709 5th
*High John A (Daisy), barber 401 Av G, h s e cor Grant av and 3d
*Hightower Henry, porter, h 3d and Av J N
*Hill David C (Jennie), lab, h Marti nr Broadway
*Hill Henry B (Irene), chauf, h n s Waddell 3 w of Av I
*Hilton Catherine, cook, h 110 Av H
*Hinsey Matthew, lab, b James Adderly
*Hires Mary, lndrs, h w s Av H ext 2 n of 6th
*Hodge Clarence, b Thomas Williams (U S A)

DAY and NIGHT GARAGE
Automobiles and Motorcycles, all kinds of Accessories and Repairs. Nothing but Expert Mechanics.
316-318 AVE. C. PHONE 265

When You Think of Drugs Think of ELBRE'S Rexall Store
Look for This Drug Sign
ELBRE'S KODAKS DRUGS

Pero's Ice Cream Parlor
705 Avenue D
Wholesale and Retail
PURE, WHOLESOME and DELICIOUS
Telephone 460-X

FLORIDA FURNITURE CO.
COMPLETE HOUSE FURNISHING
T. H. BOGUE, Sec. and Treas. 308, 310 and 312 Eleventh St

*Hodge Lottie (wid R), drsmkr, h e s Av J 2 n of Waddell
*Hogan James (Osceola), presser, h 726 4th N
*Hogan Julius W (Cora), ins agt, h e s Av J ext 1 s of 9th
*Hogan Osceola B, tchr, b 726 4th N
*Hogan Thomas (Ethel), clo clnr 607 Av G, h 536 6th
*Holbert Absalom (Florence), lab, h e s Taft av 1 s of 7th
*Holbert Cromwell (Josephine), lab, h 724 5th
*Holbert Ethel, cook, r 525 6th
*Holly Alonzo P B (Rose), phys 615 4th, h same
*Holmes Edward (Emily), lab, h 500 Waddell
*Holmes Eugene H, barber, h 712 2d
*Hopkins Joseph, lab, r 512 2d
*Horn John H, lab, h 608 Orange
*Horn Walter (Mary), lab, h 8 Av G N
*Horton John (Saveleta), fisherman, h e s Columbia av 4 n of Waddell

STANDARD REALTY CO.
REAL ESTATE, RENTALS, LOANS
219 12th St. FIRE INSURANCE Phone 540

*Houston Mary A, restr 216 Av G, r 606 3d
*Houston Mattie M, tchr, r 606 3d
*Houston Waddy (Etta), porter, h 723 5th
*Howard James H (Stella), confr 306 Av G, h n w cor Orange and Columbia av
*Howard Lillie, maid, r 318 Florida av
*Howell Justice (Clara), lab, h 905 21st
*Hubert Wm (Cora), b Anna Wilson (U S A)
*Hudson Beatrice, lndrs, h rr 923 Waddell
*Hudson Charles (Kathleen), porter, h 707 Lemon
*Hudson Euphemia, lndrs, h 506 1st
*Hudson John T (Matilda), lab, h 814 3d
*Hudson Robert (Beatrice), barber, h Waddell and Av G ext
*Hudson Shepard (Julia), lab, h 210 N Broadway
*Hugin Lauretta, lndrs, h e s Taft av 2 s of Johnson
*Humes George (Edith), lab, h 6th s e cor Lincoln av

THE ELITE LAUNDRY DRY CLEANING and PRESISNG
"Where Linen Lasts"
429 10th St. QUALITY and SERVICE Phone 802

Dorn-Schutt Co. FIRE INSURANCE PHONE 272-R 201-207 Eleventh St.

Automobile Tires MIAMI TIRE CO. 331-343 Eleventh St. Phone 559

Thos. S. Davenport Co.
RENTALS AND REAL ESTATE OF ALL KINDS
Miami City Property a Specialty PHONE 429 205 Twelfth Street

TRY IT
Coca-Cola
Miami Coca-Cola Bottling Co. Phone 120

*Humes Hyman H (Eliza), lab, h w s Sherman av 3 n of 6th
*Humes James (Lizzie), lab, h w s Sherman av 4 n of 6th
*Humes Livingston (Ophelia), presser 211 Av H N, h e s Av J ext 1 s of 6th N
*Hunter Alice M, tchr, b 10 Av H N
*Hunter Arthur (Ellen), lab, h 528 6th al
*Hunter Arthur H (Ellen), lab, h 708 3d
*Hunter Jack, lab, h 109 Florida av N
*Hunter Nancy, agt Afro-Am Ins Co, h 313 Pennsylvania av
*Hunter Robert R (Helena), cook, h 614 Lemon
*Hunter Wm (Cora), porter, h e s Taft av 1 n of 5th
*Hutcheson Sumner Rev (Hannah), h 703 Orange
*Hutchinson Albert (Mary), lab, h 602 Flagler
*Hutchinson Anna, lndrs, b 905 21st
*Hutchinson Arnold (Tessie), presser J H Cheatham
*Hutchinson Samuel, tmstr, r 519 3d

MAGIC CITY LUMBER COMPANY
EVERYTHING IN BUILDING MATERIAL
Rickmers St., bet. Av. D. and R. R. PHONE 450

*Hutchinson Theodore, lab, h 306 Av I
*Hutchinson Theodore, lab, h 806 3d
*Huyler David, janitor 65 Fort Dallas Park
*Hylor Catherine, lndrs, h n s Orange 2 e of Av H

I

*IMPERIAL DEPARTMENT STORE, D A Dorsey Propr, General Mdse 125 Av G
*Inet Clarence (Lillian), lab, h 508 Flagler
*Ingraham Charles, porter, b B Symonette
*Ingraham Ephraim (Iva), lab, h 638 5th
*Ingraham Thomas (Marion), lab, h w s Av I ext, 4 n of 6th
*Ingraham Wm F (Rachel), lab, h rr 616 Orange
*Ingram Ernest (Eva), farmer, h 711 6th
*Ingram Erwin (Margaret), fireman, h e s Sherman av 2 s of 7th

RIVERSIDE CONFECTIONERY
E. STAVRIDES
813 Twelfth Street Phone 434
Ice Cream and Candy
Stationery, Periodicals
Cigars, Tobacco and Cold Drinks

PHILLIPS BROS.
1220 AVENUE D
Marine Hardware Fishing Tackle

4% Interest, Compounded Quarterly, paid on Savings Accounts
$1.00 OPENS AN ACCOUNT AND SECURES ONE OF OUR UNIQUE HOME BANKS OF THE BEST MAKE
THE SOUTHERN BANK & TRUST CO. 422 12th St.

*Ingram Harold E, hatter, b 334 4th
*Ingram Henry (Sadie), lab, h 15 Av G N
*Ingram Henry C (Jeanette), fireman, h w s Taft av 3 n of 6th
*Ingram James (Mary), lab, h rr 624 5th
*Ingram John (Lula), lab, h 820 4th N
*Ingram John (Lottie), lab, h w s Roosevelt av 2 n of 6th
*Ingram Mitchell (Ethel), lab, h w s Av H ext 2 n of 5th
*Ingram Richard (Clotilda), fireman, h 204 Sherman av
*Ingram Samuel (Dollie), plstr, b Harold Smith
*Ingram Wardlow (Elizabeth), cook, h s w cor Av H and Johnson
*Ingram Wilfred (Loretta), lab, h 711 2d N
*Ingram Wm (Gladys), lab, h 614 Lemon
*Irvin Moses (Jessie), h 617 Wood (U S A)

Undertakers and Embalmers
AUTOMOBILE EQUIPMENT
W. H. COMBS CO.
323 ELEVENTH STREET
Office Phones: 209-R1 & 209-R2
Private Ambulance Service

J

*James General (Lula), h 616 Lemon (U S A)
*James John, lab, b 214 Av F
*Jackson Andrew (Alberta), lab, r 222 Av F
*Jackson Andrew J (Evalina), lab, h e s Columbia av 2 n of Wood
*Jackson Annie, lndrs, r 716 5th
*Jackson Annie May, dom, b 835 1st
*Jackson Elizabeth, dom 2000 Brickell av
*Jackson Elizabeth, maid, b 642 2d
*Jackson Eugene, porter, b 226 Sherman av
*Jackson Harry E (Frederica), lab, h 8 Martin av
*Jackson Henry (Mattie), lab, h 918 20th
*Jackson John H, barber 219 Av G, h w s Florida av 1 n of Orange

Real Estate
J. B. JEFFRIES
210 12th St. Phone 66

Thomas Awning and Tent Co.
1405 AV. D PHONE 435-R
Awnings, Tents, Sails, Tarpaulins, Curtains and Window Shades, Boat Awnings and Fenders, Screens, Venetian Blinds.

E. B. Douglas Co
MIAMI, FLORIDA
Office Supplies Stationery and Books

DADE COUNTY FURNITURE CO.
Complete House Furnishers
PHONE 81 409-411 TWELFTH ST.

*Jackson Milton, plstr, h w s Columbia av 2 n of Orange
*Jackson Wm (Catherine), r 206 Av F (U S N)
*Jackson Wm J (Julia), lab, h 34 Av F N
*Jansen Julia, lndrs, r 414 Av H
*Jarrett James, porter, b 727 6th N
*Jarrett John (Blanche), lab, h e s Av J 1 n of Waddell
*Jenkins Bessie, drsmkr, h 218 Av F
*Jenkins Jeff (Liza), farmer, h n s 3d 3 w of Av I ext
*Jenkins Joseph, h s s 22d 5 w of Av K (U S A)
*Jenkins Mary R, maid, b 19 Av G N
*Jenkins Osborn (Carrie; Jenkins & Sampson), res Lemon City
*Jenkins Robert J, lab, r 1808 Av K
*Jenkins & Sampson (Osborn Jenkins, W E Sampson), bottlers 210 Av H
*Jennet Alfred (Ophelia), lab, h 717-b 3d
*Jennet Alfred, lab, b rr 721 3d

For HARDWARE, PAINTS, OILS, BUILDING MATERIAL, AGRICULTURAL IMPLEMENTS, STUDEBAKER WAGONS, HARNESS, SHIP CHANDLERY AND SPORTING GOODS See
Railey-Milam Hardware Co. 413-419 Twelfth St.

*Jennings Thomas (Evelyn), lab, h e s Taft av 2 s of 7th
*Jennings Walter, driver, h 617 1st
*Johnson Albena, dom, h 625 5th
*Johnson Alchalus (Sarah), farmer, h w s Columbia av 2 s of Johnson
*Johnson Alfred, messr, b Samuel Johnson
*Johnson Amelia, lndrs, h 18½ Columbia av
*Johnson Amos (Ethel), lab, h 403 Bethel la
*Johnson Amos (Sarah), lab, h 513 2d
*Johnson Anna, lndrs, h 223 Av I
*Johnson Annie, cook, h 605 Wood
*Johnson Archie (Ellen), porter, h e s Sherman av 1 s of 7th
*Johnson Arthur, lab, h rr 8 Columbia av
*Johnson Barbara, cook, r 616 4th
*Johnson Charles, lab, r 520 Av H
*Johnson Charles, lab, h 418 Florida av

JEFFORDS-WAY MACHINE CO.
Marine Repairs MACHINISTS Marine Hardware
18th ST and AVE G. 300 Ft. Frontage on Miami River PHONE 271-R

Miami's Choicest Residential District
Bungalows on Easy Terms
212-214 12th St.
Tel. 10
Riverside Heights
TATUM BROS. COMPANY

Talk to the Tatums! 10

Republic, Mohawk Goodyear
TIRES

J. T. WEATHERS
Garage, Supplies, Repairs, Veedol Oil Agency
1008-1010 Ave. G Next to Postoffice Phone 165

OVERLAND
AUTOMOBILES

East Coast Lumber & Supply Co.
"EVERYTHING TO BUILD YOUR HOUSE"
"EVERYTHING TO SHIP YOUR CROP"
PHONE 381 - - - - 6th ST. AND AVE.

*Johnson Charles (Julia), lab, h s s Johnson 2 w of Pennsylvania av
*Johnson Charles W (Sarah), farmer, h e s Av J ext 4 n of 6th
*Johnson Cinderella, lndrs, h 639 6th al
*Johnson Clementina, lndrs, h 516 Pennsylvania av
*Johnson Clyde (Margaret), fireman F E C, h rr 608 1st
*Johnson Daisy, clk, h 637 5th
*Johnson Daniel, lab, b 608 3d
*Johnson Dennis (Natalia), farmer, h 812 2d
*Johnson Edward (Rebecca), farmer, h n w cor Lincoln av and 6th
*Johnson Edward (Henrietta), lab, h 618 Waddell
*Johnson Effie, lndrs, h rr 712 3d
*Johnson Eliza, cook, h 711 2d
*Johnson Eliza B (wid W L), b Joseph Anderson
*Johnson Ella, cook, h w s Sherman av 3 s of 7th
*Johnson Ellen, lndrs, h 614-b Lemon

EVERGREEN CEMETERY
High Class Cemetery for Colored People
ALLAPATTAH ROAD OFFICE 1109 AVENUE C PHONE 479

*Johnson Ephraim (Mary), lab, h 711 4th
*Johnson Epsie E (wid W E), lndrs, h e s Av H ext 3 n of 6th
*Johnson Ernest (Susanna), lab, h 12 Martin av
*Johnson Estella, cook, b 820 2d
*Johnson Eunice, lndrs, b rr 8 Columbia av
*Johnson Eustace (Celia), lab, h s s 22d 1 w of Av K
*Johnson E P G (Evelyn), pastor St Paul's A M E Church, h s s 6th 1 w of Lincoln av
*Johnson Fannie, dom 115 Broadway
*Johnson George, lab, h 22 Martin av
*Johnson George, lab, r 631 6th
*Johnson Georgiana, lndrs, h 209 Alpha
*Johnson Gerald, pntr, b 803 3d
*Johnson Harry (Kate), lab, h 7 Martin av
*Johnson Harvey L (Mabel), presser, b 16 Av G N
*Johnson Henrietta, lndrs, h 737-c 5th
*Johnson Henry W Rev (Mamie), h 626 Orange

J. L. SHULL FURNITURE CO. 813-815 AVENUE D
We Sell on Easy Payment Plan. Call and See Us Before Buying

Dade Electric
Electrical Contractors
237 Tenth St. Phone 828-X

Engineering Contractors Biscayne Engineering Co.
Bank Bay Biscayne Bldg.
Surveys, Estimates, Sewers, Irrigation and Drainage
Pavements, Concrete Work, Maps and Blue Printing

THE BISCAYNE PHARMACY
CARL J. ERICSON, Proprietor
NYAL REMEDIES CORNER AVENUE D and TWELFTH ST.

*Johnson Herbert (Nettie), fisherman, h 721 Lemon
*Johnson Herbert (Carrie), lab, h 607 6th.
*Johnson Hezekiah (Rebecca), tailor 319 Av G, h n e cor Taft av and 6th
*Johnson Idella, lndrs, h 516 Eagle la
*Johnson Idella M, lndrs, h 731 3d
*Johnson Israel (Lottie), lab, h 307 Florida av
*Johnson James (Clementina), farmer, h rr 822 2d
*Johnson James (Lorena), lab, h 630 6th
*Johnson James, lab, r 639 6th al
*Johnson James (Ada), tmstr, h 315 Pennsylvania av
*Johnson James C (Anna), carp, h 738 4th
*Johnson James C (Meta), lab, h 811 4th
*Johnson James D (Ella), farmer, h 813 4th
*Johnson James P (Julia), lab, h 2 Wilbur ct
*Johnson James W, livery 108 Av G, h 111½ same
*Johnson Jane (wid Daniel), dom, h 1025 17th
*Johnson John, janitor, h 6 Morris la
*Johnson John (Margaret), lab, h 536 6th al

J. H. TALLEY 202 Lawyers Bldg. Tels: Office 272-X; Res. 949-X1
Insurance and Mortgage Loans

*Johnson John H (Olive), lab, h 515 Eagle la
*Johnson John W (Prudence), lab, h 726 Waddell
*Johnson Joseph Rev, h w s Broadway 2 s of Flagler
*Johnson Joseph, farmer, h w s Lincoln av 1 s of Johnson
*Johnson Joseph (Maud), farmer, h 815 3d
*Johnson Joseph (Matilda), fisherman, h 506 Av I
*Johnson Joseph (Caroline), lab, h rr 516 2d
*Johnson Josephine, lndrs, h w s Grant av 2 s of 6th N
*Johnson Lee (Annie R), carp, h 502 Lemon
*Johnson Lena J, furn rms, h 608 3d
*Johnson Lewis (Susie), lab, h 627 6th al
*Johnson Martha, dom, h rr 721 3d
*Johnson Martha J, dom, r 428 Av I
*Johnson Mary, dom, h 817 5th
*Johnson Mary, lndrs, h 10 Columbia av
*Johnson Mary, lndrs, r 603 6th al

DRAKE PRODUCE CO.
WHOLESALE PRODUCE, GROCERIES,
WRAPPING PAPER, PAPER BAGS
PHONE 652 327-329 SIXTH STREET

The Elliott Detective Agency
INCORPORATED
OUR OPERATIVES LICENSED AND BONDED
CORRESPONDENTS EVERYWHERE
Room 5, Real Estate Bldg.
TELEPHONES
Office 255, Res. 397-R2

GAS
FOR COOKING
FOR LIGHTING
FOR HEATING
FOR POWER
MIAMI GAS CO.
407 12th St.
TEL. 58

Steinway
Kranich & Bach
and other Pianos
and Players
Estey Organs
Q.R.S. Rolls

S. ERNEST PHILPITT
PIANOS
1106 Avenue D.

Victrolas
Victor Records
Musical
Instruments
Sheet Music

*Johnson Matilda, dom, b 710 4th
*Johnson Matthew (Emily), lab, h 814½ 1st
*Johnson Melvin (Virginia), lab, h 706 Wood
*Johnson Minnie, lndrs, h 28 Martin av
*Johnson Moses (Matilda), lab, h 217 Av I
*Johnson Myrtice, clk, b Wm Curry
*Johnson Nathaniel (Louise), carp, h 603 Av I
*Johnson Olivia, dom, h w s Broadway 1 s of Johnson
*Johnson Ovid R (Ellen), lab, h 737 5th
*Johnson Percy, lab, r 608-e 1st
*Johnson Philip, lab, h 217 Av H N
*Johnson Priscilla, lndrs, b 728½ 2d
*Johnson Reginald (Emma), mason, h w s Princeton av 3 n of Morse
*Johnson Richard (Julia H), lab, h 809 3d
*Johnson Richard (Annie E), lab, h 613 Wood
*Johnson Richard (Maggie), porter, h 628 Orange
*Johnson Samuel (Sallie), driver, h e s Av H ext 2 n of 3d

STEWART & HOLLOPETER
Real Estate, Rentals, Loans, Insurance
222 ELEVENTH STREET PHONE 1060

*Johnson Samuel, fish 740 5th, r 6th N ext
*Johnson Samuel (Ida), lab, h 530 6th al
*Johnson Samuel (Lula), pipefitr, h 214 Vine
*Johnson Samuel D (Ida), gardener, h 124 Florida av
*Johnson Samuel E (Leonora), farmer, h 1013 21st
*Johnson Samuel P (Minnie), lab, h 729 4th
*Johnson Samuel W (Estellena), lab, h 638 4th
*Johnson Sarah, lndrs, h 215 Av H N
*Johnson Sidney, lab, h s w cor Orange and Florida av
*Johnson Thaddeus W (Savalita), car clnr, h 632½ 3d
*Johnson Thomas (Susan), lab, h 206 Av H N
*Johnson Thomas, lab, h 123 Av I
*Johnson Thomas L (Lucy), farmer, h n e cor Columbia av and Morse
*Johnson Timothy (Pauline), lab, h 809 5th

MILLWORK
SCREENS
BISCAYNE
NOVELTY WORKS
23 Ave. E. North, near Wood St.

W. & S. GROCETERIA==Self-Serve Store
WALKER-SKAGSETH CO.
Phone 1030
306 Eleventh St.
CASH BUYS IT FOR LESS
STAPLE AND FANCY GROCERIES
FRUITS AND VEGETABLES

BICYCLES
Renting and Repairing
Our Motto: "QUALITY and SERVICE"
IVER JOHNSON
908 Avenue D
B. G. HEWITT & CO.

ANDERSON & CHAILLE
REAL ESTATE and INVESTMENTS
206-207 Fidelity Bank Bldg. Telephone Connection

*Johnson Victoria (wid Wm), lndrs, h n s 3d N 3 e of Taft av
*Johnson Vincent (Elizabeth), lab, h 820 3d
*Johnson Wheelock, lab, b John Kelly
*Johnson Wm (Adrianna), farmer, h w s Av I ext 3 s of 7th
*Johnson Wm, lab, r 302 Av F
*Johnson Wm (Lucy), lab, h w s Av H 3 n of Waddell
*Johnson Wm A (Caroline), grocer 514 4th, h same
*Johnson Wm B (Margaret), fireman, h e s Taft av 1 s of 4th N
*Johnson Zacharias (Martha), lab, h 623 6th al
*Jones Bryant R, farmer, b 914 19th
*Jones Charles (Evaline), lab, h 19 Av G N
*Jones Charles, lab, r 518 2d
*Jones Charles (Jeannette), porter, h 507 4th
*Jones Cora, clk Magic City Drug Store, r 500 Av G
*Jones Cyrus (Lillie), soft drinks 325 Av G, h 318 Florida av

H. L. Clark & Sons
1113 Avenue C Tel. 877
CONTRACTORS and REAL ESTATE

*Jones Elvira R, cook, h 502 Av F
*Jones Erma, cook, r 314 Av F
*Jones Evalina, nurse, h 610 Orange
*Jones Frances (wid Philip), dom, h 906 19th
*Jones Harry E, electn, h 528 2d
*Jones Hattie, dom, r 322 Av F
*Jones Hettie, dom, r 204 Vine
*Jones Howard P, lab, h 511 4th
*Jones Israel, lab, b 413 Av H
*Jones James, lab, r 517 Wood
*Jones John S (Ida), clk, h e s Grant av 1 s of 6th N
*Jones Lula S, sec Afro-Amer Ins Co, h 606 1st
*Jones Mattie, lndrs, r 322 Av F
*Jones Nancy, cook, h 413 Av H
*Jones Robert, lab, b 914 19th
*Jones Samuel (Louise), hatter 412 Av G, h n s 24th 2 w of Av J
*Jones Samuel M, farmer, h 914 19th

MIAMI FURNITURE COMPANY
Dealers in New and Slightly Used Furniture
DEPARTMENTS: Credit, Repair, Packing and Shipping
806-808 AVE. D Our Motto—You above all MUST be Satisfied PHONE 28-X

The Carmichael-McCalley Co. Inc.
CONTRACTORS AND BUILDERS
921 Avenue C
Phone 964

PURE FOOD GROCERY Inc.
"The Cash and Carry Store"
Phone 453-X
L. S. CLOPTON, Mgr.
815 Twelfth St.

ROYAL PALM TRANSFER CO.
O. A. McNEIL, Propr.
AUTOMOBILES FOR HIRE
Office Halcyon Hotel
PHONES:
Office - - 695
Depot - - 243
Garage - 965
Stable - - 46

*Jones Sarah, lndrs, h 832 2d
*Jones Wm, lab, r 222 Av F
*Joplin Richard (Lula), fireman F E C, h 521 1st
*Jordan Nathaniel (Beatrice), b 607 Waddell (U S A)
*Joseph John (Agnes), lab, h 409 Av I
*Joseph Marian, lndrs, h 504 Av I
*Joslyn Evaline, lndrs, h 526 1st
*Just Charles, lab City Sanitary Dept

K

*Keckhahn Samuel (Irene), porter, h 813 2d N
*Kee Wm E (Ella), h 630 3d (U S N)
*Keels Nero (Julia), lab, h 503 Eagle la
*Kelley Thomas R (Gladys), bottler, h 629 6th
*Kelly Diana (wid A R), lndrs, h 729 6th
*Kelly Edwin L (Margaret), elev opr, b John McKenzie
*Kelly Evelyn, lndrs, h w s Av J ext 1 s of Johnson

STANDARD REALTY CO.
REAL ESTATE, RENTALS, LOANS
219 12th St. FIRE INSURANCE Phone 540

*Kelly Frederick (Eva), h 627 1st (U S A)
*Kelly James, lab, h 1019 17th
*Kelly John (Eliza), porter, h 300 Av I N
*Kelly Thomas (Annie), carp, h 714 4th N
*Kemp Anthony (Mary), lab, h 105 Harper
*Kemp Bertie, lndrs, h 337 Av J N
*Kemp Edward (Gladys), lab, h e s Av H 2 n of Wood
*Kemp Herbert A (Helen), farmer, h 805 2d
*Kemp Hilton, lab, h rr 628 3d
*Kemp James F, presser, r 628 3d
*Kemp Julia, dom, h s s Orange nr Av F
*Kemp Stanley, tailor, r 631 6th
*Kemp Thomas (Susan), lab, h w s Av F 4 n of Lemon
*Kemp Victoria dom, h 634 3d
*Kendrick James (Mary), lab, h 215 Sherman av
*Kent Emily (wid J), lndrs, b Malvese Clare
*Kerr George A, shoemkr 218 Av G, h same

EVERYTHING IN
BUILDING MATERIAL
Paints, Oils, Etc.
Georgia Lumber & Supply Co.
Office and Yards, Ave. D and 5th St. Phones 1190-1191

Automobile Tires
MIAMI TIRE CO.
331-343 Eleventh St. Phone 559

JEWELER AND MANFG. OPTICIAN
OSCAR W. MAYNARD
Licensed by Fla. State Optical Board. Lenses duplicated same day received
313 TWELFTH ST MIAMI, FLA.

WATERS REALTY CO., 215 11th
REAL ESTATE, RENTALS and INSURANCE
Farm and Timber Lands

TRY IT
Coca-Cola
Miami Coca-Cola Bottling Co. Phone 120

*Kerr James (Ethel), lab, h 322 Av H
*Key Till (Nathalie), boilermkr, h w s Roosevelt av 1 s of 3d N
*King Alma, lndrs, b 411 Av H
*King Henry W (Janie), grocer n e cor Johnson and Lincoln av, h same
*King Maud, h s s Johnson 1 e of Lincoln av
*Kinney Clara (wid H), lndrs, h n s 4th 3 w of Av I ext
*Kirby Luther (Lydia), lab, h w s Sherman av 5 n of 6th
*Kirkland James A (Mary A), h 211 Av I (U S A)
*Knight Edward, carp, r Av F n w cor Wood
*Knowles Alonzo (Sarah), fireman F E C, h 317 Av I
*Knowles Belle, hairdrsr, h 522 2d
*Knowles Clara, lndrs, b 610 Lemon
*Knowles Claud (Maud), b 710 6th
*Knowles Cornelius, lab, h 522 2d
*Knowles Dorothy (wid James), lndrs, h 805 4th

When You Place Your Next Order Insist on Shipment through the DADE GROCERY CO.
PROMPT ATTENTION TO MAIL ORDERS 312 1st St. Tel. 286

*Knowles Drucilla (wid James), h 217 Alpha
*Knowles Effie, dom, h 27 Martin av
*Knowles Elizabeth, dom, r 608 4th
*Knowles Henry, driver, b 522 2d
*Knowles Herbert, lab, r rr 628 3d
*Knowles Hiram (Lina), lab, h 215 Av I
*Knowles Idella, cook, h 406 Av I ext
*Knowles James (Mamie L), bootblk 210½ Av G
*Knowles James R (Gracie), drugs s e cor Av H and Wood, h 414 Av I
*Knowles Kelly (Marian), lab, h 803 3d
*Knowles Mamie, cook, r 520½ 2d
*Knowles Marion, dom, r 618 6th
*Knowles Marion, lndrs, b 805 4th
*Knowles Mary, lndrs, h 504 Av H
*Knowles Prince (Justina), lab, h 111 Roosevelt av
*Knowles Reggie, driver, h 512 Av G
*Knowles Salathia, lab, h rr 714 3d

USE THE FAMOUS NEIGHBOR OIL
CLEANS, POLISHES, LUBRICATES and REMOVES RUST

Repairing Painting Machine Work
CENTRAL GARAGE
Storage Tires Accessories
1310 Ave. D VULCANIZING Phone 392-X

THE SOUTHERN BANK AND TRUST CO.
Respectfully Invites Your Patronage. Capital $100,000
State, County and City Depository. 429 12th Street

City Lots Farm Land Groves

*Knowles Simon, lab, b 805 4th
*Knowles Thomas A (Hortense), lab, h w s Av I 1 n of Waddell
*Knowles Thomas L (Agnes), barber 422 Av G, h 634 5th
*Knowles Wm, restr 418 Av G, h 518 4th
*Knowles Wm O, lab, r 608 6th
*Knox Susan, lndrs, h 47 Av G N

MIAMI FISHERIES CO., Inc.
Wholesalers of Fancy Spanish and King Mackerel
Phone 935

L

*Lafleur Georgianna (wid J), lndrs, b Livingston Humes
*Lafleur Joseph, lab, b Livingston Humes
*Lamb John (Daisy), fireman F E C, h 628 Wood
*Lambris General (Susy), lab, h n s Waddell 2 w of Av I
*Lane John (Lydia), farmer, h 610 5th

JOHN W. CLAUSSEN
General Insurance, Surety Bonds, Mortgage Loans
200 Ralston Bldg., 1102 Avenue C. Phone 1103

*Larimore Ernest, lab, h 629½ 4th
*Laroda Victor (Elizabeth), lab, h 341 Av J N
*Larrimore Estelle, lndrs, h 14 Av H N
*Lasley Joseph (Virginia), lab, h 110 Av F
*Lassister Amos (Julia), dairyman, h 728 2d
*Laury Arlington, porter Strand Theater
*Lawrence Beatrice, dom, r 606 3d
*Lawrence Benjamin (Phyllis), lab, h 314 1st
*Lawrence Carl (Ellen), h 1021 21st (U S A)
*Lawson Charlotte, lndrs, h rr 521 3d
*Lazare Ella, hairdrsr, h 611 6th
*Lee Adeline, dom, r 2 Wilbur ct
*Lee Anthony (Ella), billiards 5 Av G N, h same
*Lee Charles (Annabel), lab, h 406 Florida av
*Lee Clarence, lab, b Estelle Davis
*Lee David (Mollie), lab, h rr 9 Av G N
*Lee Ella, lndrs, h 301 Av F N
*Lee George (Sarah), lab, h 419 Happy av

JEFFRIES
210 12th St.
PHONE 06

Peninsular Metal Co. Cor. 7th ST. and AVE. G PHONE 482-R
METALS, RUBBER, BONES, SCRAP IRON, ETC.
Automobile Parts for All Makes Second Hand Pipe and Machinery

HUGHES SEED COMPANY
SEEDS and INSECTICIDES
PHONE 75-XI Established 1898 1406 AVENUE D

*Lee Julia, dom, r 822 2d
*Lee Margaret, dom, h 631 6th al
*Lee Richard (Lena), lab, h 205 Av J ext
*Lee Robert H (Mary), lab, h 915 22d
*Lee Ruth, lndrs, h w s Av J ext 1 n of 6th
*Lee Samuel, lab, h w s Av G 8 s of Waddell
*Lee Samuel (Agnes), lab, h 722 Waddell
*Lee Wm, r Av F n w cor Wood (U S A)
*Leflore David (Jennie), carp, h w s Wine av 5 n of 6th
*Lefort Rosa, hairdrsr 213½ 12th, h 740 4th
*LeGree Fannie, cook, h 121 Sherman av
*LeMasney John H (Mary H), ins agt, h 527 5th
*Lesesne Marie, dom 709 17th
*Lewis Amos, lab, h 205 Alpha
*Lewis Charles (Catherine), lab, h 623 5th
*Lewis David (America), seaman, h 3 Wilbur ct
*Lewis Ellen, cook, r 428½ Av G
*Lewis Fannie, dom, h 521 3d

RAILEY-MILAM HARDWARE CO.
Hardware, Building Material, Sash, Doors and Blinds, Farming Implements, Wagons, Paints and Oils, also Ship Chandlers
413-419 TWELFTH STREET TELEPHONE 930

*Lewis Hester, lndrs, h rr 637 5th
*Lewis John (Sallie), lab, r 512 2d
*Lewis Joseph, lab, b 3 Wilbur ct
*Lewis Maria, cook, r 302 Av F
*Lewis Prince A, lab, h rr 634 5th
*Lightbourne George (Susanna), grocer 624 5th, h same
*Lightbourne Harold, lab, r 631 6th
*Lightbourne Harry (Emily), cook, h w s Pennsylvania av 1 n of Flagler
*Lightbourne Isaac (Julia), lab, h s s Johnson 2 e of Av J
*Lightbourne Joseph G (Isabella), grocer 713 4th, h same
*Lightbourne Wm (Marion), lab, h w s Taft av 4 n of 8th
*Lightburn James, lab, h 728½ 2d
*Lincoln Richard (Elsie), sec hd, h 716 Waddell

JEFFORDS-WAY MACHINE CO.
Marine Repairs MACHINISTS Marine Hardware
18th ST and AVE C. 300 Ft. Frontage on Miami River PHONE 271-R

Residences, Business Properties, Farms, Groves, Cattle Lands
Rentals, Insurance and Abstracts, 22 Salesmen with Automobiles at Your Service.
TATUM BROS. COMPANY 212 and 214 12th St. Tel. 10

Talk to the Tatums 10

OVERLAND CARS
Republic, Mohawk Goodyear TIRES
VEEDOL OIL AGENCY

J. T. WEATHERS
1008-1010 Ave. C. Next to Postoffice
GARAGE Phone 165 SUPPLIES

East Coast Lumber & Supply Co.
"EVERYTHING TO BUILD YOUR HOUSE"
"EVERYTHING TO SHIP YOUR CROP"
PHONE 381 - - - - 6th ST. AND AVE. E

*Lindsey Ellis, presser, b 316 Av H N
*Linton Raymond (Ada), chauf, h e s Grant av 2 s of 6th N
*Little John, farmer, h 6 Florida av N
*Livingston Margaret, lndrs, h 105 Sherman av
*Livingston Nathan, farmer, h n s 3d N 2 e of Taft av
*Livingston Raymond (Bloneva), lab, h n s 4th 2 e of Av H ext
*Lloyd Edwin (Firstina), lab, h 219 Roosevelt av
*Lloyd Joseph (Maude), porter, h 112 Sherman av
*Lloyd Marion, dom, r 735 6th
*Lobo Samuel (Annie), lab, h 626 4th
*Lockwood Richard (Eva), marker, h w s Florida av 2 n of Lemon
*Lockwood Wm, lab, r 408 Florida av
*Logan Ruth, maid, r 506 Av F
*Long Edward (Estella), lab, h 3 Florida av N
*Long Jack, lab, r 512 Florida av

RAILROAD SHOPS COLORED ADDITION
AN ATTRACTIVE SUBURB
Site of Industrial School, Park and Playgrounds
T. J. HANNAN, Agent - 102 AVENUE G

*Long James H, lab, h 512 Florida av
*Long Thomas, lab, r 518 4th
*Longley Frederick, lab, h rr 617 6th
*Lord John I (Myrtle), carp, h n s 4th 4 w of Columbia av
*Lorimer John (Eunice), chauf, h 607 Waddell
*Lorrie Samuel (Gussie), lab, h w s Grant 2 n of 3d N
*Love Augustus (Annette), tailor, h s s 3d 1 w of Av H ext
*Loveless Glenn (Loada), lab, h 415 Florida av
*Lowe Annie, lndrs, b Thomas Dean
*Lowe Wm R (Selma), lab, h 614 3d
*Lowrie Thomas L, phys 604 4th, h same
*Lucky Wm (Rosa), h 634 3d (U S N)
*Lumpkin Jerry (Mattie), lab, h 611 6th al
*Lundy Wm, lab, b James Adderly
*Lyes James (Mamie), lab, h 634 6th
*Lyles Ruth, h 511 3d

John E. Withers Transfer and Storage Co., Inc. Av. C and 2d Tel. 360
FIREPROOF STORAGE, BAGGAGE and HEAVY HAULING, PACKING and FORWARDING

Art Stone Construction Company
CONTRACTORS AND BUILDERS
Handlers of Cement
TEL. 334
ALL KINDS OF ARTIFICIAL STONE AND CEMENT WORK
606 Av. D

Engineering Contractors
Biscayne Engineering Co.
Bank Bay Biscayne Bldg.
Surveys Estimates, Sewers, Irrigation and Drainage
Pavements, Concrete Work, Maps and Blue Printing

The Biscayne Pharmacy
NYAL CHOCOLATES
CARL J. ERICSON
Proprietor
Corner Ave. D
and Twelfth St.

*Lynch Samuel (Kathleen), fisherman, h n s 2d N 2 w of Columbia av
*Lyons Ephraim (Alice), lab, h 810 2d N
*Lyric Ice Cream Parlor (Geder Walker), 313 Av G
*Lyric Theatre, Geder Walker mgr, 315 Av G

Mc

*McBurney Joseph, lab, h 111 Av I N
*McCloud James, lab, h 817 2d
*McCord Ananias (Lottie), tmstr, h 224 Sherman av
*McCoy Benjamin (Maria), fireman, h e s Taft av 2 s of 4th N
*McCoy Chris (Constance), lab, h 320 Roosevelt av
*McCray Thomas (Ida), fireman F E C, h 519 5th
*McDonald Charles (Zella), lab, h 4 Columbia av
*McDonald Janet, lndrs, b 235 Sherman av
*McEllenwood Elizabeth, lndrs, h 612 5th

MIAMI AUDIT COMPANY
Public Accounting and Auditing
ROOM 7 REAL ESTATE BLDG. PHONE 1132

*McField Benjamin (Belle), meatctr, h e s Taft av 4 s of 5th N
*McField Jane, h 932 Columbia av
*McGee Jacob (Willow), farmer, h 1 Martin av
*McGregor Beatrice (wid G), drsmkr, h 216 Roosevelt av
*McGregor Beatrice, smstrs, b 735 6th
*McGregor Euterpe, cook, h 734 5th
*McGregor George, lab, r 322 Av F
*McGregor Oliver, clk, b 734 5th
*McGuire Etoila, lndrs, b 235 Sherman av
*McIntire Hattie, lndrs, h 603 Florida av
*McIntosh Agnes L, dom, h 508 Av H
*McIntosh Annie, dom, b I C Poitier
*McKenzie Eugene, lab, b 212 Av I
*McKenzie John, lab, h e s Roosevelt av 3 n of 6th
*McKenzie Mamie (wid J), ins agt, h s s 5th 1 w of Av I ext

HARRY V. SIMONS THE TAILOR-MADE MAN
Styles from Broadway to Miami - 1102 Avenue D
Cook with Gas MIAMI GAS CO.
407 12th STREET TEL. 58
DRAKE LUMBER CO.
MANUFACTURERS--WHOLESALE AND RETAIL
YELLOW PINE LUMBER. MILLS at PRINCETON; YARDS, MIAMI
PHONE 188 327-329 SIXTH STREET

Steinway
Kranich & Bach
and other Pianos
and Players
Estey Organs
Q.R.S. Rolls

S. ERNEST PHILPITT
PIANOS
1106 Avenue D.

Victrolas
Victor Records
Musical
Instruments
Sheet Music

*McKenzie Theresa, lndrs, r 814 Orange
*McKinney Elijah (Jane), farmer, h w s Av G 7 s of Waddell
*McKinney Eva, maid, b 25 Av G N
*McKinney Frances (wid James), lndrs, h 606 Av H
*McKinney George H (Eliza), lab, h 612 Waddell
*McKinney Inez (Jane), lab, h n s 3d 4 e of Av H ext
*McKinney James, lab, r 505 Av G
*McKinney James (Harriet), lab, h 26 Columbia av
*McKinney James R, lab, h 713 3d
*McKinney Loretta, dom, h 205 Vine
*McKinney Melvin (Margaret), lab, h n s Waddell 1 w of Av I
*McKinney Otis, lab, r 531 5th
*McKinney Samuel (Georgiana), lab, h 620 Columbia av
*McKinney Talbot (Nathalie), lab, h 815 4th N
*McKinney Tobias (Mary), drayman, h 115 Av H
*McKinnon Pauline, furn rms, h 639 5th

E. F. MacVeigh Co. 318½ 12th St., Rooms 1-2-3 PHONE 59
GENERAL INSURANCE
BONDS OF ALL KINDS

*McKinsey Edwin, lab, b 830 Orange
*McKinsey Josiah, lab, b 830 Orange
*McKinsey Rosa, lndrs, h 830 Orange
*McKinvie Wm G (Lillian), farmer, h 708 2d
*McKiver James A (Della), grocer 200 Av G, h 103 Florida av N
*McLain Christopher (Edith), lab, h 616 Lemon
*McLain Javen (Leeta), lab, h w s Columbia av 1 s of 2d N
*McLain Lewis, pntr, b 312 Av G
*McLain Lewis G, bootblk 312 Av G, h same
*McMinn Samuel (Agnes), lab, h 7 Wood
*McNorton John (Elizabeth), lab, h 1016 20th
*McPhee Adonijah (Matilda), fisherman, h rr 6 Columbia av
*McPhee Alfred (Sceva), fisherman, h 716 Johnson
*McPhee Alfred (Edith), lab, h w s Av H ext 2 s of 5th

BISCAYNE NOVELTY WORKS
A. H. RAMSEY, Prop.
23 Ave. E. North, Near Wood Street
SCREENS, STORE FITTINGS, MOULDINGS AND MILL WORK OF ALL KINDS

Biscayne Electric Supply Co.
Electrical Contractors, Supplies and Fixtures
1108 Ave. D Phone 24
Agent for Columbia Mazda Lamps, Hot Point Heating Appliances, Western Electric Motors and Emerson Fans

The Exotic Gardens
Nurserymen and Landscape Designers
FLORISTS
Choice Flowering and Feliage Plants, Roses, Palms, Shade and Tropical Fruit Trees. Plans and Estimates Given on Landscape and Grove Plantings. Retail Store and Office. 801 12th St. Tel. 453-R
Nurseries Broadway West of Railroad
JAMES DONN, Mgr
Phone 271-X

Fidelity Bank and Trust Co.

Capital, $150,000.00. Surplus and Profits, $38,000.00

*McPhee Anna, dom, h 628 4th
*McPhee Benjamin (Ethel), farmer, h 945 Wine av
*McPhee Emily, lndrs, h 112 Av F
*McPhee Erskine (Bernice), tailor, h 508 3d
*McPhee Hugh, driver, b Eliza McPherson
*McPhee Joshua, driver, b Eliza McPherson
*McPherson Alice (wid A), lndrs, h w s Av H ext 3 s of 6th
*McPherson Eliza (wid C), cook, h w s Av I ext 3 n of 6th
*McRae John (Ruby), lab, h s s 16th 1 e of Av L
*McQueen Charles (Mary), fireman, h rr 806 3d

M

*Mabbie Theophilus (Anne), tailor 406 Av G, h same
*Mabley Wm, lab, r 317 Florida av
*Mack Annie, nurse, h 8 Florida av N

H. L. Clark & Sons | **CONTRACTORS and REAL ESTATE**
1113 Avenue C Tel 877

*Mack Ernest (Matilda), farmer, h 309 Av I
*Mack LeRoy (Beola), lab, h 709 4th
*Mackey David (Margaret), lab, h e s Roosevelt av 1 n of 3d N
*Mackey Ephraim (Frances), lndrs, r 523 Florida av
*Mackey Ernest (Clotilda), lab, b rr 820 3d
*Mackey Essie, r 812 4th
*Mackey Ezekiel (Sophia), lab, h 801 4th
*Mackey James, lab, b 307 Av H N
*Mackey James, lab, r 630 4th
*Mackey John (Amie), lab, h 217 Av G
*Mackey Prince (Emma), lab, h 915 22d
*Mackey Randolph (Effie), clk, h 521 Av I
*Mackey Susan, dom, b w s Av H 1 n of Orange
*Mackey Vera, dom, b 110 Taft av
*Mackey Violet, lndrs, b 807 4th
*Mackey Wellington (Essie), lab, h 307 Av H N
*Mackey Zacharias (Nora), dairyman, h 13 Av G N

When You Think of Drugs Think of ELBRE'S Rexall Store

Look for This Drug Sign

Pero's Ice Cream Parlor
705 Avenue D
Wholesale and Retail
PURE, WHOLESOME and DELICIOUS
Telephone 460-X

DAY and NIGHT GARAGE
Automobiles and Motorcycles, all kinds of Accessories and Repairs. Nothing but Expert Mechanics.
316-318 AVE. C. PHONE 265

FLORIDA FURNITURE CO.
COMPLETE HOUSE FURNISHING
T. H. BOGUE, Sec. and Treas. 308, 310 and 312 Eleventh St

*Magic City Drug Store, W B Sawyer propr, 500 Av G
*Major Arthur, lab, b rr 620 Orange
*Major Charles (Hannah), clk, h 6th nr Av H
*Major Justina, lndrs, h rr 923 Waddell
*Major Margaret, lndrs, h rr 605 6th
*Major Rose, lndrs, h 216 Sherman av
*Mallon Nairoz, lab, b 514 Lemon
*Mangle Rufus, lab, h ss 3d N 1 e of Grant av
*Mann George (Mamie), lab, h 706 1st
*Manson George (Mary), farmer, h s s Johnson 1 e of Av H
*Manuel Frederick, lab, r 705 5th
*Manuel George (Viola), chauf, b Clara Kinney
*Manuel George, hackman, h 615 5th
*Manuel Walter (Frances), wood ctr, h s w cor 3d N and Columbia av
*Marks John R (Emmaline), lab, h 412 Av F

STANDARD REALTY CO.
REAL ESTATE, RENTALS, LOANS
219 12th St. FIRE INSURANCE Phone 540

*Marquis Joseph (Ellen), h w s Sherman av 1 n of 6th (U S A)
*Marshall Arthur (Laura), hatter, h 726 5th
*Marshall Frederick, lab, h 515 Wood
*Marshall George (Phyllis), lab, h rr 824 2d
*Marshall Hannah, cook, h e s Av H ext 2 s of 2d N
*Marshall Wm (Sophia), lab, h w s Av F 2 s of Flagler
*Martin George (Annie), lab, h 116 Roosevelt av
*Martin Oliver, lab, b 521 3d
*Martin Samuel T (Maude), mgr Union Mutual Ins Co, h 819 1st
*Martin Savannah (wid R), lndrs, h s s 4th 3 w of Columbia av
*Martin Solomon (Susan), fireman, h e s Grant av 2 n of Waddell
*Martin Wm (Ruby), electn, h 117½ Av G
*Mason Erskine W (Louise), lab, h 530 5th

THE ELITE LAUNDRY DRY CLEANING and PRESISNG
"Where Linen Lasts"
429 10th St. QUALITY and SERVICE Phone 802

FIRE INSURANCE
201-207 Eleventh St. PHONE 272-R

Dorn-Schutt Co.

Automobile Tires
MIAMI TIRE CO.
331-443 Eleventh St. Phone 559

Thos. S. Davenport Co.
RENTALS AND REAL ESTATE OF ALL KINDS
Miami City Property a Specialty PHONE 429 205 Twelfth Street

*Mason Rebecca, drsmkr, h w s Columbia av 1 n of Waddell
*Masonic Hall, 618 3d
*Mather Samuel, lab, r 714 5th
*Matthews Arthur (Olive), lab, h n s Johnson 1 e of Grant av
*Matthews Asa C, lab, h e s Roosevelt av 2 s of 3d N
*Matthews Belle, hairdrsr, h 639 4th
*Matthews Benjamin (Belle), meat ctr, h 4th and Taft av
*Matthews Susan, lndrs, h rr 721 3d
*Matthews Thomas (Ida), lab, h 634½ 3d
*Matthews Zippora, presser, b 120 Sherman av
*Mavins Jacob (Mamie), grocer w s Av G 4 n of Lemon, h w s Florida av 4 n of Lemon
*Maxwell Taylor (Clara), lab, h 302 Florida av N
*Maybury John (Kathleen), clk, b 124 Av J ext
*Mayo Jennie, lndrs, h 212½ Av G

TRY IT
Coca-Cola
Miami Coca-Cola Bottling Co. Phone 120

MAGIC CITY LUMBER COMPANY
EVERYTHING IN BUILDING MATERIAL
Rickmers St., bet. Av. D. and R. R. PHONE 450

*Meadow Irene, dom, h 405 Av H
*Meadows Charles (Mildred), clk, h 608 Lemon
*Meadows Esau (Pearl), carp, h 303 Florida av
*Mears Clara B, maid Burdine's
*Mears Nelson (Clara), lab, h rr 621 Wood
*Medley Thomas (Charity D), lab, h 12 Pennsylvania av
*Medley Wm (Annie), helper, h 14 Pennsylvania av
*Memo Herschel, lab, h rr 721 3d
*Mercer Caleb M (Ella), contr, h 415 Av H
*Merchant Robert (Alicia), h rr 117 Florida av (U S A)
*Meredith Warren (Bessie), lab, h e s Columbia av 1 s of Lemon
*Merrie James (Lola), janitor, r 724 1st
*Merritt John Rev (Carrie), h 351 Sherman av
*Merritt Wm (Florence), lab, h 608 5th
*Meyer Jerry, lab, r 301 Av H

RIVERSIDE CONFECTIONERY
E. STAVRIDES
813 Twelfth Street Phone 434
Ice Cream and Candy
Stationery, Periodicals
Cigars, Tobacco and Cold Drinks

PHILLIPS BROS.
1220 AVENUE D
Marine Hardware Fishing Tackle

THE SOUTHERN BANK AND TRUST CO., 422 12th ST.
Capital $100.000.00 Member Federal Reserve System

*Miami Normal School, Nellie S Powers prin, 314 Florida av
*Michael John R (Annie), janitor, h 6 Av G N
*Mickens Alexander (Eliza), carp, h 633½ 6th
*Middleton Eva, cook, r 312 Av F
*Middleton Frank, lab, b 835 Av J N
*Miles Charles (Annie), mach, h 1024 16th
*Miles Joseph (Sallie), lab, h 1014 20th
*Miller Charles (Marie), porter, h 815 4th
*Miller Frederick (Elizabeth), lab, h 811 5th
*Miller Guy, lab, h w s Av H ext 5 n of 6th
*Miller Henry (Sistina), lab, h 510 Av I
*Miller Jane, lndrs, h w s Av H ext 2 n of 4th
*Miller Joseph, lab, r 631 6th
*Miller Joseph A (Leonora), lab, h 305 Av H N
*Miller Lowrey, tailor, r 204 Vine
*Miller Mabel, maid, h 313 Florida av
*Miller Marie, lndrs, h rr 926 Waddell
*Miller Percy (Beatrice), lab, h 724 4th

Undertakers and Embalmers
AUTOMOBILE EQUIPMENT
W. H. COMBS CO.
323 ELEVENTH STREET
Office Phones: 209-R1 & 209-R2
Private Ambulance Service

*Miller Prince, grocer 509 Av G, r 638 2d
*Miller Richard D (Blanche), lab, h rr 618 Orange
*Miller Sarah, lndrs, h 6 N Broadway
*Miller Sarah, nurse, r 204 Vine
*Miller Wade, chauf H P Green, r 500 Av F
*Miller Wm (Margaret), lab, h 406 Av I
*Miller Wm, lab, b rr 926 Waddell
*Mills Emily, lndrs, r 519 1st
*Mimms Frances (wid John), dom, h n s 3d N 1 e of Taft av
*Mims Jerry (Drusilla), grocer 518 Pennsylvania av, h 630 3d
*Mincey Leonard, express, r 605 3d
*Mingo Annie, lndrs, h 936 Columbia av
*Mingo Clifford, lab, r 222 Av F
*Mingo Thomas (Janie), lab, h 725 4th
*Mingo Wilmore (Clara), lab, h 415 Av I
*Minnis Frank, lab, r 320 Florida av

Real Estate
J. B. JEFFRIES
210 12th St. Phone 66

Thomas Awning and Tent Co.
1405 AV. D PHONE 435-R
Awnings, Tents, Sails, Tarpaulins, Curtains and Window Shades, Boat Awnings and Fenders, Screens, Venetian Blinds

E. B. Douglas Co
MIAMI, FLORIDA
Ready-to-Wear and Millinery

DADE COUNTY FURNITURE CO.
Complete House Furnishers
PHONE 81 409-411 TWELFTH ST.

*Minnis Henry (Beatrice), lab, h 938 20th
*Minnis James, brklyr, b James Scavella
*Minnis Samuel, porter H W Clarke Hat Co, b James Scavella
*Minns Cecelia, lndrs, b 132 Sherman av
*Minus Arthur M, clo clnr 639 4th, b 616 same
*Minus Herbert (Olga), car clnr, h 410 Florida av
*Mitchell Anna, dom, b 714 1st
*Mitchell Benjamin (Susan), woodctr, h 716 5th N
*Mitchell Catherine, lndrs, h 618 6th
*Mitchell Ella M, drsmkr, h 112 Av G
*Mitchell George, carp, b R A Tate
*Mitchell Lee (Estella), lab, h 316 Av I
*Mitchell LeRoy, lab, r 420 Av F
*Mitchell Lucy, dom, h 230 Roosevelt av
*Mitchell Matilda, dom, r 517 Av I
*Mitchell Rebecca, lndrs, h 316½ Florida av
*Mitchell Wm, lab, b 44 Av G N
*Mobley Sarah, lndrs, h 8 Florida av N

Studebaker Wagons Railey-Milam Hardware Co. 413-419 12th St. PHONE - 930

*Moncur Adam, lab, b 115 Av J N
*Moncur Cleveland (Lillian), lab, h n s 2d N 3 w of Columbia av
*Moncur Joseph, tmstr, h 115 Av J N
*Moncur Melvin, lab, b 115 Av J N
*Moncur Samuel (Beatrice), lab, h w s Grant av 5 s of 3d N
*Monroe Anna, grocer 215½ Av G, h 302 Av F
*Monroe George (Alice), lab, h 302 Av H
*Monroe George (Charlotte), lab, h 606 Lemon
*Monroe Harriet (wid Edward), lndrs, h 623 6th
*Monroe Jacob (Florence), seaman, h 619-a Wood
*Monroe Nathaniel (Frances), lab, h 517 1st
*Monroe Rebecca, dom, h 408 Bethel la
*Monroe Rodney (Minnie), lab, h e s Av G 4 n of Lemon
*Montgomery Aileen, dom, b 725 5th
*Montgomery Alice, lndrs, h 8 Av H N

JEFFORDS-WAY MACHINE CO.
Marine Repairs MACHINISTS Marine Hardware
18th ST and AVE G. 300 Ft. Frontage on Miami River PHONE 271-R

Talk to the Tatums
Stocks and Bonds, Mortgages, Abstracts, City Property
Insurance, Country Property, Rentals
212 and 214 12th St. PHONE 10

Republic, Mohawk Goodyear TIRES

J. T. WEATHERS
Garage, Supplies, Repairs, Veedol Oil Agency
1008-1010 Ave. C Next to Postoffice Phone 165

OVERLAND AUTOMOBILES

East Coast Lumber & Supply Co.
"EVERYTHING TO BUILD YOUR HOUSE"
"EVERYTHING TO SHIP YOUR CROP"
PHONE 381 - - - - 5th ST. AND AVE. E

*Montgomery Carrie B, presser, b 120 Sherman av
*Montgomery Flynn C (Genevieve), driver, h s e cor Av J ext and 3d N
*Montgomery Nicholas, meat ctr, r 728 4th (U S A)
*Montgomery Prezia, lndrs, h 725 5th
*Montgomery Ruth, lndrs, h 214 Av H N
*Montgomery Tossie, electn Lyric Theatre
*Mooney Arthur (Equilla), lab, h w s Av K 1 s of 20th
*Moore Harrison B Industrial School, n w cor Av G and Wood
*Moore Isabel (wid S), cook, h 239 Sherman av
*Moore James, restr n w cor Av G and 1st, h 708 2d
*Moore James A, porter, b 608 2d N
*Moore Laura, lndrs, h rr 726 5th
*Moore Mary, tchr, b 718 2d
*Morgan James (Effie), lab, h 513 1st
*Morley Elijah (Wyletta), lab, h 510 Flagler
*Morley Hezekiah, lab, b 622 Lemon

EVERGREEN CEMETERY
High Class Cemetery for Colored People
ALLAPATTAH ROAD OFFICE 1109 AVENUE C PHONE 479

*Morley Prince (Clementina), lab, h 818 3d
*Morris Alexander (Elizabeth), fisherman, h 510 5th
*Morris Beatrice, lndrs, h 628 3d
*Morris Benjamin (Emmaline), lab, h 710½ 6th
*Morris Carrie, public health nurse 309 Burdine bldg, h 731 3d N
*Morris Ella, r 607 4th
*Morris Ida, cook, h 814 4th N
*Morris James (Mary), porter, h 600 6th
*Morris Janie, lndrs, b 25 Av G N
*Morris Joseph (Anna), driver, h 606 6th
*Morris Nettie, lndrs, h 524 6th
*Morrison Felix (Rosalie), porter, h 807 2d N
*Morrison Joseph A (Evelyn), lab, h 621 6th al
*Morrison Osborne, lab, h 623 1st
*Morrison Rebecca, lndrs, h 600 Flagler
*Morse Louis (Nutie), lab, h n s 6th 2 e of Av H ext
*Mortimer Priscilla (wid J), lndrs, b 119 Sherman av

J. L. SHULL FURNITURE CO. 813-815 AVENUE D
We Sell on Easy Payment Plan. Call and See Us Before Buying

Dade Electric
Electrical Contractors
237 Tenth St. Phone 828-X

Engineering Contractors Biscayne Engineering Co.
Bank Bay Biscayne Bldg.
Surveys, Estimates, Sewers, Irrigation and Drainage
Pavements, Concrete Work, Maps and Blue Printing

THE BISCAYNE PHARMACY
CARL J. ERICSON, Proprietor
NYAL REMEDIES CORNER AVENUE D and TWELFTH ST.

*Mortimer Wm (Drusilla), dairyman, h w s Av H ext 1 s of 5th
*Moseley Alfred (Pearl), lab, h 824 2d N
*Moss Austin (Annie), lab, h 345 Av J N
*Moss Clara, maid, b 313 Av H N
*Moss Lucy, lndrs, h 28 N Broadway
*Moss Mamie, dom, h rr 634 5th
*Moss Nathaniel (Catherine), lab, h 302-b Florida av
*Moss Queen, dom, h 723 3d
*Moss Theophilus (Josephine), hackman, h 310 Av H
*Moss Wellington (Hilda), lab, h 506 Eagle la
*Mt Olive Baptist Church, 316 Pennsylvania av
*Mount Zion Baptist Church, n w cor Av H and 3d
*Moxey Dorothy, lndrs, h 529 2d
*Moxey Isaac jr (Esther), lab, h 901 21st
*Moxey John, lab, b 2012 Av J
*Moxey Wm (Effie G), lab, h 2012 Av J
*Moxie Isaac (Frances), lab, h 1105 20th
*Moxie Richard, lab, h rr 612 3d

J. H. TALLEY 202 Lawyers Bldg. Tels: Office 272-X; Res. 949-X1
Insurance and Mortgage Loans

*Moxie Richard, lab, h n s 20th 2 e of Av K
*Mullen Calvin (Joanar), mach, h n s Johnson 3 e of Lincoln av
*Mumford George (Theresa), lab, h 508 1st
*Mumford Julia, maid Clark Thompson, M B
*Munnings Alfred (Louise), lab, h n s 4th 2 w of Av H ext
*Munnings Charles, lab, b 717 Waddell
*Munnings James (Udell), lab, h 717 Waddell
*Munnings Joseph, lab, h w s Av H ext 3 n of 5th
*Munnings Wm, h e s Lincoln av 4 s of Johnson
*Munroe James (Martha), fireman, h e s Grant av 2 s of 3d N
*Murphy Clarence M, barber, r Short av
*Murray Charles (Ella), plmbr, h 522 6th
*Murray Joseph (Phoena), lab, h 608 Florida av
*Murray Mabel, maid, r 612-c Lemon

DRAKE PRODUCE CO.
WHOLESALE PRODUCE, GROCERIES,
WRAPPING PAPER, PAPER BAGS
PHONE 652 327-329 SIXTH STREET

The Elliott Detective Agency
INCORPORATED
OUR OPERATIVES LICENSED AND BONDED
Room 5, Real Estate Bldg.
TELEPHONES
Office 255, Res. 397-R2
CORRESPONDENTS EVERYWHERE

GAS FOR COOKING FOR LIGHTING FOR HEATING FOR POWER
MIAMI GAS CO.
407 12th St.
TEL. 58

Steinway
Kranich & Bach
and other Pianos
and Players
Estey Organs
Q.R.S. Rolls

S. ERNEST PHILPITT
PIANOS
1106 Avenue D.

Victrolas
Victor Records
Musical
Instruments
Sheet Music

*Murray Mamie, lndrs, h 304 Av F
*Myers Nelson, hlpr W Chapman Plbg Co

N

*Nairn Gilbert, lab, h 512 Lemon
*Nash R Henry (Victoria), porter, h e s Pennsylvania av 2 s of Johnson
*Naylor Eustace, tailor, h 525 6th
*Nealy Eliza, cook, h n s Waddell 1 e of Av I
*Nealy Frederick (Maggie), lab, h 308 Av H
*Nealy Jennie L, dom, r 629 6th al
*Nealy Wm H, lab, b 716 1st
*Nedd Joel W (Birdie), lab, h 200 Av H
*Neilly Edwin R (Rhodine), lab, h w s Taft av 5 n of 6th
*Neilly Otis (Selina), farmer, h e s Av J ext 4 n of 3d N
*Nelson Goatny, lab, h 533 5th

STEWART & HOLLOPETER
Real Estate, Rentals, Loans, Insurance
222 ELEVENTH STREET PHONE 1060

*Nelson Stephen (Georgiana), meat ctr, h 310 Princeton av
*Nelson Wm (Eunice), lab, h e s Taft av 5 s of Johnson
*Nesbit Alexander, lab, b 616 Waddell
*Nesbit Arthur (Carrie B), lab, b Thomas Nesbit
*Nesbit Carl, driver, b Thomas Nesbit
*Nesbit Clementina, lndrs, h 502 Waddell
*Nesbit Lena, lndrs, h 106 Av H
*Nesbit Samuel (Elizabeth), seaman, h 422 Av I
*Nesbit Thomas (Julia), boilermkr, h 709 5th N
*Newbold Alberta, lndrs, r 525 1st
*Newbold Alfred, lab, b 115 Av J N
*Newbold George (Lavinia), hackman, h 714 3d
*Newbold James (Constance), h 505 Av H
*Newbold Joseph C (Celeste), porter, h w s Av H 2 s of Johnson
*Newbold Josephine, lndrs, h 525 1st

MILLWORK SCREENS
BISCAYNE NOVELTY WORKS
23 Ave. E. North, near Wood St.

W. & S. GROCETERIA==Self-Serve Store
WALKER-SKAGSETH CO.
Phone 1030 306 Eleventh St.
CASH BUYS IT FOR LESS
STAPLE AND FANCY GROCERIES
FRUITS AND VEGETABLES

B. G. HEWITT & CO. 908 AVENUE D
BICYCLES
Our Motto: "Quality and Service" Supplies, Renting, Repairs

ANDERSON & CHAILLE
REAL ESTATE and INVESTMENTS
206-207 Fidelity Bank Bldg. Telephone Connection

*Newbold Louise, lndrs, h 722½ 2d
*Newbold Louise, lndrs, r 517 2d
*Newbold Octavius (Emma), h 621 6th
*Newbold Rosa, dom, h 217 Vine
*Newchurch Frederick, gardener, h 615½ 5th
*Newton Mary R, lndrs, h 320 Av H
*Newton Samuel (Lillian), lab, h 115 Sherman av
*Nimmo Margaret, lndrs, h 504 Waddell
*Nix Elizabeth, dom 905 12th
*Nix Louise, dom, r 516 Eagle la
*Nix Mattie (wid John B), h 624 6th
*Nixon Benjamin (Ruth), h 636 1st
*Norman Sylvester (Ophelia), lab, h 704 6th
*North John, lab, r 711 6th
*North Samuel A (Viola), clk, h 724 6th
*Northrup Anna (wid Israel), dom, h 734 3d
*Nottage Garfield (Clara), lab, h 604 6th
*Nottage Idella, tchr Washington High School

H. L. Clark & Sons CONTRACTORS and REAL ESTATE
1113 Avenue C Tel. 877

*Nottage Joseph (Sarah), lab, h s s 5th 2 w of Av G ext
*Nottage Milton (Beatrice), cigarmkr, h w s Taft av 1 s of 7th
*Nottage Samuel W (Lillian), fish 205½ Av G, h n s 3d 2 w of Av H ext

O

*O'Brien Henry (Caroline), lab, h e s Av H ext 2 s of 4th
*O'Brien Wm, lab, h e s Lincoln 2 n of 6th
*Odd Fellows Hall, 103½ Av G and w s Av K 1 s of 18th
*Odom Ella, cook, h 512 1st
*Odom Owen A (Cordelia B), lab, h 613 6th
*Oliver Annie (wid J), h s s 3d N 1 w of Roosevelt av
*O'Neal Pinnie, cook, h 214 Av H

MIAMI FURNITURE COMPANY
Dealers in New and Slightly Used Furniture
DEPARTMENTS: Credit, Repair, Packing and Shipping
806-808 AVE. D Our Motto—You above all MUST be Satisfied PHONE 28-X

The Carmichael-McCalley Co. Inc.
CONTRACTORS AND BUILDERS
921 Avenue C
Phone 954

PURE FOOD GROCERY Inc.
"The Cash and Carry Store"
Phone 453-X
L. S. CLOPTON, Mgr.
815 Twelfth St.

ROYAL PALM TRANSFER CO.
O. A. McNEIL, Propr.
AUTOMOBILES FOR HIRE
Office Halcyon Hotel
PHONES:
Office - - 695
Depot - - 243
Garage - 965
Stable - - 46

*Osborne Fannie (wid H), lndrs, h w s Av J 3 n of Waddell
*Outten Matilda, lndrs, h rr 814 3d
*Outten Wm F, carp, h 505 Av G

P

*Page Richard (Rosa), farmer, h w s Sherman av 4 s of 7th
*Park George (Winifred), farmer, h 919 21st
*Parker George W (Ruth), clo clnr 120 Av G, h same
*Parker James (Bertha), electn, h 608-a 1st
*Parks Claud (Rosa), lab, h 314 Princeton av
*Parks Albert (Melvina), lab, h 606 1st
*Parmley Jesse (Anna), lab, h 109 Av I N
*Parson James (Carrie B), farmer, h n s 4th 3 e of Av H ext
*Parson Lillian, lndrs, h w s Av H ext 1 n of 6th

STANDARD REALTY CO.
REAL ESTATE, RENTALS, LOANS
219 12th St. FIRE INSURANCE Phone 540

*Patterson Asa M (Cora L), auto reprs, h 9 Av G N
*Patton Abram (Lillian), lab, h e s Columbia av 1 n of Waddell
*Patton James (Anna), tailor, h 630 4th
*Payne Ada, lndrs, h 709 1st
*Payne Bertha, dom, r 206 Av F
*Payne Bristo (Hallie), h n s Lemon 2 e of Av J (U S A)
*Payne Frances J (wid Scott C), h n s Lemon 2 e of Av J
*Pearson Nelson (Lena), h 714 4th
*Pendar Nathan, deliverymn, b 732 3d N
*Penman Lilla (wid A), lndrs, h e s Av H ext 1 n of 5th
*Penn Richard (Maggie), lab, h 503 Florida av
*Penniman Mason (Ida), lab, h 211 Vine
*Peoples Drug Store, S M Frazier mgr, 107 Av G
*Perkins Charles (Elizabeth), lab, h 412 Florida av

EVERYTHING IN
BUILDING MATERIAL
Paints, Oils, Etc.
Georgia Lumber & Supply Co.
Office and Yards, Ave. D and 5th St.
Phones 1190-1191

Automobile Tires
MIAMI TIRE CO.
331-343 Eleventh St. Phone 559

JEWELER AND MANFG. OPTICIAN
OSCAR W. MAYNARD
Licensed by Fla. State Optical Board. Lenses duplicated same day received
313 TWELFTH ST. MIAMI, FLA.

WATERS REALTY CO., 215 11th
REAL ESTATE, RENTALS and INSURANCE
Farm and Timber Lands

TRY IT
Coca-Cola
Miami Coca-Cola Bottling Co. Phone 120

*Perkins Wm (Maud), r 516 2d (U S A)
*Perpall Clifford, lab, h 614-a Lemon
*Perpall Wm P (Victoria), lab, h 108 Av I N
*Perry John (Carrie), carp, h 833 Av J N
*Perry John W (Gussie), chauf, h n s Johnson 1 w of Lincoln av
*Peters Louis (Ethel), lab, b 108 Roosevelt av
*Peterson Rossie A (Annie), tmstr, h 510 3d
*Petune Charles (Ellen), lab, h w s Av J 2 n of Waddell
*Petty Archibald (Louisa), lab, h 634 2d
*Petty Dellia, lndrs, h rr 624 5th
*Petty Elizabeth, dom, h 622 5th
*Petty Richard H (Sarah), lab, h 722 5th
*Petty Samuel (Blooming), lab, h 517 Eagle la
*Pharoah Claude, messr C Elinora Walker
***PHARR KELSEY (Josephine; Carter & Pharr), h n s Lemon 2 w of Av J**
*Phillips James, lab, r 419 Av G

When You Place Your Next Order Insist on Shipment through the DADE GROCERY CO.
PROMPT ATTENTION TO MAIL ORDERS 312 1st St. Tel. 286

*Phillips Joseph (Elizabeth), lab, h 41 Av G N
*Phillips Raleigh G (May), farmer, h 510 6th
*Pies Mary, lndrs, h 708 Waddell
*Pierce Charles H (Eliza), firemn Miami Ice & C S Co, h Allapattah rd
*Pindar Clarence W (Bessie), boot blk 318 Av G, h 320 Florida av
*Pindar Thomas J, soft drinks 316 Av G, h 320 Florida av
*Pinder Abigail, lndrs, h 1025 21st
*Pinder Alice (wid L), lndrs, h 235 Sherman av
*Pinder Andrew (Justina), lab, h 213 Av I
*Pinder Annie, dom, h 419 Av H
*Pinder Charlotte, dom, h 404 Av I
*Pinder Hugh (Grace), farmer, h 711 5th
*Pinder Jack (Natalie), lab, h w s Av H ext 4 n of 5th
*Pinder James (Mamie), lab O A McNeil & Co
*Pinder Julia, cook, b 404 Av I

USE THE FAMOUS
NEIGHBOR OIL
CLEANS, POLISHES, LUBRICATES and REMOVES RUST

Repairing Painting Machine Work
CENTRAL GARAGE
Storage Tires Accessories
1310 Ave. D VULCANIZING Phone 392-X

Safety Deposit Boxes THE SOUTHERN BANK AND TRUST COMPANY
FOR RENT 422 Twelfth Street

City Lots Farm Land Groves
JEFFRIES
210 12th St. PHONE 66

*Pinder Lillian, dom, h 514 Av F
*Pinder Lillian, lndrs, h 731 2d
*Pinder Malvina L, h s s Johnson 1 e of Av J
*Pinder Mary, furn rms, h 301½ Av G
*Pinder Mercy, meat ctr, b A C Turner
*Pinder Nathaniel, lab, b 801 2d
*Pinder Samuel, lab, b M L Pinder
*Pinder Samuel (Mary), restr 220 Av G, h 301½ do
*Pinder Solomon (Elizabeth), lab, h rr 818 3d
*Pinder Timothy A (Alberta), carp, h 400 Av I ext
*Pinder Wheelock, lab, b R Chipman
*Pinder Wm, carp, b 419 Av I
*Pinder Wm (Catherine), farmer, h 808 2d
*Pintard James (Victoria), cook, h rr 625 6th
*Pioneer Furniture Co (R R Moss), 303-305 Av G
*Pitts Aaron, lab C H Lyne Foundry and Mach Co
*Pitman Wm L, farmer, h 108 Roosevelt av
*Platt Etta (wid Wm), drsmkr, h w s Grant av 3 s of 3d N

JOHN W. CLAUSSEN
General Insurance, Surety Bonds, Mortgage Loans
200 Ralston Bldg., 1102 Avenue C. **Phone 1103**

*Platt Wm, dairy hd Union Dairy
*Poitier Adolphus (Laura), lab, h s s Johnson 3 w of Av H ext
*Poitier Agnes, lndrs, r 9 Florida Av N
*Poitier Alexander (Beatrice), driver, h 725 2d
*Poitier Elaine (wid J), lndrs, b Louise Sherman
*Poitier George (Stella), lab, h 604 Lemon
*Poitier Ida C, lndrs, h s s Johnson 2 e of Lincoln av
*Poitier James (Olive), lab, h 718 Johnson
*Poitier Joseph H (Frances), mgr Antilles Undertkg Assn, h 628½ 3d
*Poitier Lincoln (Marion), lab, h 816 2d N
*Poitier Prince (Ethel), farmer, h 944 Columbia av
*Poitier Richard (Melvina), lab, h 411 Av I
*Poitier Rosa, h 707 5th N
*Poitier Samual (Charlotte), carp, h 503 Av I
*Poitier Susan, dom, b 709 Lemon
*Poitier Thomas (Elizabeth), lab, h 610 5th

Peninsular Metal Co. Cor. 7th ST. and AVE. G PHONE 482-R
METALS, RUBBER, BONES, SCRAP IRON, ETC.
Automobile Parts for All Makes Second Hand Pipe and Machinery

MIAMI FISHERIES CO., Inc.
Wholesalers of Fancy Spanish and King Mackerel
Phone 935

HUGHES SEED COMPANY
SEEDS and INSECTICIDES
PHONE 75-XI Established 1898 1406 AVENUE D

*Porter Alfred (Olivia), lab, h 717-c 3d
*Porter James P (Lilla), foremn, h 510 Av G
*Porter John, porter, b 510 Av G
*Porter Olivia, lndrs, h rr 721 3d
*Powell Enoch (Julia), chauf, b 226 Sherman av
*Powell George (Frances), lab, h s s 4th 4 w of Columbia av
*Powell Robert, lab, b 228 Sherman av
*Powers Nellie S, prin Miami Normal School, b 314 Florida av
***POWERS ROBERT A (Nellie S), Furniture and Household Goods 311 Av G, h 314 Florida av (See adv opp page 551)**
*Pratt Caroline, lndrs, h 517-b Av I
*Pratt Charles (Effie), lab, h n s 3d 2 e of Av H ext
*Pratt Clarence (Catherine), lab, h w s Av J ext 2 n of 3d N
*Pratt Clarence (Gertrude), fish pdlr, h 332 Av H N
*Pratt George (Mary), plstr, h 737 3d

Railey-Milam Hardware Co. Hardware
413-419 Twelfth St. Phone 930

*Pratt James (Bertha), presser, h e s Av J ext 1 n of 3d N
*Pratt Jeremiah (Annie), lab, h w s Taft av 3 s of Johnson
*Pratt John H (Dora), lab, h n s 6th 1 e of Av I ext
*Pratt Julia (wid S), lndrs, h 814 2d N
*Pratt Leeta, lndrs, h 820 2d N
*Pratt Lillian, lndrs, h w s Av H ext 3 n of 3d
*Pratt Richard lab, b 820 2d
*Pratt Sarah, lndrs, h 813 5th
*President Andrew (Mabel), driver, h 712 2d
*Price Albert, cook, h 201½ Av G
*Price Jerry (Delila) lab, h 509 Av H
*Priest Mary, dom 231 13th
*Primer Sylvester (Agnes), lab, h 216 Vine
*Primitive Baptist Church, n s 2d 2 e of Av H ext
*Prince Elliott (Mary), fireman, h e s Grant av 3 s of 6th N

JEFFORDS-WAY MACHINE CO.
Marine Repairs MACHINISTS Marine Hardware
18th ST and AVE C. 300 Ft. Frontage on Miami River PHONE 271-R

OVERLAND CARS

Republic, Mohawk Goodyear TIRES
VEEDOL OIL AGENCY

J. T. WEATHERS
1008-1010 Ave. C. Next to Postoffice
GARAGE Phone 165 SUPPLIES

EVERGLADE LANDS IN LARGE TRACTS
Farm Lands at Florida City, Fla.
Bungalows and Building Lots in Riverside Heights
TALK to the TATUMS
PHONE 10 212-214 12th St.

CALL PHONE 10

East Coast Lumber & Supply Co.
"EVERYTHING TO BUILD YOUR HOUSE"
"EVERYTHING TO SHIP YOUR CROP"
PHONE 381 - - - - 6th ST. AND AVE. E

*Pritchard Wm (Isadora), shoemkr, h 721 2d
*Proctor Amy, maid, b 520½ 2d
*Proctor John (Sadie), lab, r 314 Av F
*Proctor Wm J, fireman, h rr 9 Florida av N
*Prosser Charles (Lilly), lab, h 14 Martin av
*Pruitt Mattie lndrs, h 615 6th al
*Pullen John, lab, h s w cor Wood and Av G
*Pyfrom Calvin A (Emma), lab, h 119 Av I N
*Pyfrom Lelia (wid Robt), lndrs, h 306 Av H

Q

*Quarles Joseph (Ruth), lab, h n s 4th 3 w of Av H ext

R

*Rabbitt Jack, mattress mkr, b 7 Av G N
*Rahming Benjamin (Marion), lab, h 818 2d N
*Rahming Elmore, lab, b 500 Waddell

RAILROAD SHOPS COLORED ADDITION
AN ATTRACTIVE SUBURB
Site of Industrial School, Park and Playgrounds
T. J. HANNAN, Agent - - 102 AVENUE G

*Rahming Herbert porter, r 307 Florida av
*Rahming George (Blossom), lab h 505 Av I
*Rahming Irabella, lndrs, h 515 Waddell
*Rahming Joseph (Edith), meat ctr, h w s Taft av 2 s of 6th N
*Rahming Julius C (Henrietta), lab, h rr 725 4th
*Rahming Lillian, drsmkr, h 636 6th
*Rahming Louise, lndrs, b 721 Wood
*Rahming Melvin (Estella), lab, h 623 Lemon
*Rahming Rachel (wid T), lndrs, h n s 2d 1 e of Av I ext
*Rahming Timothy, lab, r 113 Av H
*RAILROAD SHOPS COLORED ADDITION, Realty Securities Corp Owners, 1109 Av C, T J Hannan Agt, 202 Av G (See right center lines)
*Ramsey Obadiah, fish 1000 20th, b cor 24th and Av J
*Ramsey Percy (Gladys), deliverymn, b 127 Taft av
*Ramsey T J, lab city stables

Engineering Contractors
Biscayne Engineering Co.
Bank Bay Biscayne Bldg.
Surveys, Estimates, Sewers, Irrigation and Drainage
Pavements, Concrete Work, Maps and Blue Printing

John E. Withers Transfer and Storage Co., Inc.
Av. C and 2d
Tel. 360
FIREPROOF STORAGE, BAGGAGE and HEAVY HAULING, PACKING and FORWARDING

Art Stone Construction Company
CONTRACTORS AND BUILDERS
Handlers of Cement
TEL. 334
ALL KINDS OF ARTIFICIAL STONE AND CEMENT WORK
606 Av. D

The Biscayne Pharmacy
NYAL CHOCOLATES
CARL J. ERICSON
Proprietor
Corner Ave. D
and Twelfth St.

*Ranger Eustace (Beatrice), porter L J Copeland
*Ranger Ida, lndrs, b 219 Roosevelt av
*Ranger Wm (Louise), farmer, h 707 1st
*Rawls Robert O, porter Economy Gro Co, b Washington Park
*Rayo Lucy (wid F), cook, h 120 Roosevelt av
*Razor Thomas (Lula), lab, h rr 516 2d
*Read Annie, lndrs, r 308 Av F
*Read Oliver, carp, r 725 3d
*Reckley John jr, lab, r 631 6th al
*Reckley Lula, lndrs, h w s Av L 2 s of 20th
*Reddick Hattie, furn rms 202 Av G
*Reed Wm, bottler, r 210 Av H
*Reese Hannah E, cook, h 44 Av G N
*Reeves Mattie, lndrs, h 314 Av F
*Register Henderson R (Ida), barber 116 Av G, h 4 Florida av N
*Reynolds Frank (Blanche), farmer, h n s 4th 2 e of Av I ext

MIAMI AUDIT COMPANY
Public Accounting and Auditing
ROOM 7 REAL ESTATE BLDG. PHONE 1132

*Rhodes Bessie, lndrs, h 635 4th
*Richards Simeon (Euterpe), lab, h 304 Av H
*Richardson Agnes, lndrs, h 509 2d
*Richardson Anderson, farmer, b 116 Av F
*Richardson Edward D (Daisy), janitor, h 602 6th
*Richardson Eston (Mary), lab, h 10 Columbia av
*Richardson George (Maggie), farmer, h w s Av H 4 s of Johnson
*Richardson Lewis (Annie), lab, h 719 5th
*Richardson Weedy (Annie), lab, h Av F 7 n of Lemon
*Richardson Wm R, lab, r 315 Florida av
*Ridley Henry (Elizabeth), lab, h 626 2d
*Riley Joseph, h 532 Wood
*Rivers James S (Alberta), cook, h 615 6th
*Rivers Joseph H (Leona), baker, h 800 4th
*Roach Hannah, drsmkr, h 531 6th
*Robbins Gladstone F, lab, b 120 Av F

DRAKE LUMBER CO.
MANUFACTURERS--WHOLESALE AND RETAIL
YELLOW PINE LUMBER. MILLS at PRINCETON; YARDS, MIAMI
PHONE 188 327-329 SIXTH STREET

HARRY V. SIMONS THE TAILOR-MADE MAN
Styles from Broadway to Miami - 1102 Avenue D

Cook with Gas MIAMI GAS CO.
407 12th STREET TEL. 58

Steinway
Kranich & Bach
and other Pianos
and Players
Estey Organs
Q.R.S. Rolls

S. ERNEST PHILPITT
PIANOS
1106 Avenue D.

Victrolas
Victor Records
Musical
Instruments
Sheet Music

*Robbins Margaret, lndrs, h 120 Av F
*Roberts Abraham (Evelyn), lab, h 208 Alpha
*Roberts Abram (Ella), lab, h n s 4th 1 e of Av H ext
*Roberts Alexander (Elizabeth), lab, h 405 Bethel la
*Roberts Alfred (Rebecca), lab, h 26 N Broadway
*Roberts Alice, dom, h 631 3d
*Roberts Amelia, dom, h 504 4th
*Roberts Bruce, carp, h 633 5th
*Roberts Catherine (wid N), lndrs, h n w cor 2d N and Columbia av
*Roberts Catherine, lndrs, h 305 Florida av
*Roberts Charles, lab, b rr 712 Waddell
*Roberts Cornelius, lab, h e s Roosevelt av 1 s of 3d N
*Roberts Dora, lndrs, b 124 Florida av
*Roberts Eugene (Indiana), cook, b Etta Platt
*Roberts George (Priscilla), lab, h 116 Av J ext
*Roberts George H (Ethel), h 629 4th (U S A)
*Roberts Harry (Daisy), lab, h 316 Florida av
*Roberts Harry (Belle), porter, h 226 Roosevelt av

E. F. MacVeigh Co. 318½ 12th St., Rooms 1-2-3 PHONE 59
GENERAL INSURANCE
BONDS OF ALL KINDS

*Roberts Henry (Ethel), lab, h 629 4th
*Roberts Hiram (Patience), mach, h 513 Av H
*Roberts Ida, lndrs, h 301 Av H
*Roberts Isaac (Susan), electn, r 709 5th
*Roberts Isaac W (Flossie), janitor, h 319 Florida av
*Roberts Jacob (Matilda), lab, h rr 712 Waddell
*Roberts James (Blanche), barber, h 901 22d
*Roberts James (Claudia), lab, h n s 5th N 1 w of Columbia av
*Roberts James (Martha), lab, h ss 24th 3 w of Av J
*Roberts Jane, lndrs, b 940 Columbia av
*Roberts John H (Annette), cook, h 949 Wine av
*Roberts Julia, lndrs, r 531 1st
*Roberts Lillian, lndrs, h 725 Lemon
*Roberts Mary, dom, h 204 Av I
*Roberts Mary E (wid E), b Harold Smith
*Roberts Maud, dom, r 321 Av I
*Roberts Ned, lab, h e s Lincoln av 3 n of Johnson

BISCAYNE NOVELTY WORKS
A. H. RAMSEY, Prop.
23 Ave. E. North, Near Wood Street
SCREENS, STORE FITTINGS, MOULDINGS AND MILL WORK OF ALL KINDS

Biscayne Electric Supply Co.
Electrical Contractors, Supplies and Fixtures
1108 Ave. D Phone 24
Agent for Columbia Mazda Lamps, Hot Point Heating Appliances, Western Electric Motors and Emerson Fans

The Exotic Gardens
Nurserymen and Landscape Designers
FLORISTS
Choice Flowering and Foliage Plants, Roses, Palms, Shade and Tropical Fruit Trees. Plans and Estimates Given on Landscape and Grove Plantings. Retail Store and Office, 801 12th St. Tel. 453-R
Nurseries Broadway West of Railroad
JAMES DONN, Mgr
Phone 271-X

Fidelity Bank and Trust Co.

Capital, $150,000.00. Surplus and Profits, $38,000.00

*Roberts Neville (Hazel), lab, h 218 Alpha
*Roberts Ormond H (Annie), lab, h 814 2d
*Roberts Rebecca, cook, h 612-b Lemon
*Roberts Richard ,lab, h 115 Sherman av
*Roberts Rupert, tailor, r 633 5th
*Roberts Sadie, cook, h 505 Florida av
*Roberts Solomon (Euterpe), lab, b 613 Wood
*Roberts Stephen (Savilita), lab, h 630 5th
*Roberts Wilfred (Ella), lab, h 604-b Lemon
*Roberts Wm (Laura), lab, h 511 5th
*Robertson Andrew (Flossie), chauf, h 714 5th N
*Robertson Benjamin (Annie), cook, h n w cor 3d N and Columbia av
*Robertson Charles, lab, h 504 Av F
*Robinson Manuel (Lizzie), lab, b 711 5th N
*Robertson Wiley (Ida Bell), driver, h w s Grant av 1 s of 6th N
*Robins John J (Alicia), lab, h w s Wine av 1 s of Johnson

H. L. Clark & Sons | **CONTRACTORS and REAL ESTATE**

1113 Avenue C **Tel. 877**

*Robinson Bessie (wid A S), hairdrsr, b Mary L Simmons
*Robinson Ethel, lndrs, h 610 Lemon
*Robinson Frank (Netta), clk, h e s Grant av nr 3d
*Robinson Fred, porter Royal Palm Trans Co
*Robinson Henry (Gladys), lab, h 817 4th N
*Robinson Herman, lab, h n s Orange 1 w of Av G
*Robinson Jennie (Robinson & Field), h 916 19th
*Robinson Lee (Delia), firemn, h n s Lemon 1 w of Av J
*Robinson Lula, cook, r 217 Av H
*Robinson Mamie, lndrs, h 532 2d
*Robinson Nathaniel (Mary), lab, h e s Taft av 3 s of Johnson
*Robinson Rachel, cook, r 505 Florida av
*Robinson Samuel (Essie M), lab, h 6 Florida av N
*Robinson Samuel (Maud), h w s Roosevelt av 4 s of Johnson

DAY and NIGHT GARAGE

Automobiles and Motorcycles, all kinds of Accessories and Repairs. Nothing but Expert Mechanics.

316-318 AVE. C. PHONE 265

When You Think of Drugs Think of ELBRE'S Rexall Store

Look for This Drug Sign

Pero's Ice Cream Parlor

705 Avenue D

Wholesale and Retail

PURE, WHOLESOME and DELICIOUS

Telephone 460-X

FLORIDA FURNITURE CO.
COMPLETE HOUSE FURNISHING
T. H. BOGUE, Sec. and Treas. 308, 310 and 312 Eleventh St

*Robinson Sidney (Marie), lab, h 713 Wood
*Robinson Stanley H (Hilda), tailor, h 715 4th
*Robinson Thomas A (Emily), lab, h w s Manson av 1 s of Bertha
*Robinson Thomas E, tailor, h 632 4th (U S A)
*Robinson Webster (Beatrice), janitor, h 721 3d
*Robinson Wm (Minnie), lab, h 520 4th
*Robinson Wm B (Marie), tailor, h 711 Wood
*Robinson & Field (Jennie Robinson, David Field), grocers 939 20th
*Rogers Frank (Sadie), soft drinks 407 Av G, h 634 4th
*Rogers Joseph (Winnie), lab, h 121 Florida av
*Rogers Sarah, lndrs, h 616 6th
*Roker Edmund (Lorena), lab, h 607 Wood
*Roker George (Evelyn), lab, h 811½ 2d N
*Roker Irene, dom, b 735 6th
*Roker Leonard (Alberta), lab, h 710 4th
*Roker Mary, lndrs, b 901 21st

STANDARD REALTY CO.
REAL ESTATE, RENTALS, LOANS
219 12th St. FIRE INSURANCE Phone 540

*Roker Thomas E, lab, b 735 6th
*Rolle Beatrice, lndrs, h e s Av H ext 3 s of 3d
*Rolle Charity, cook, b James Bethel
*Rolle Charles, lab, r 511 5th
*Rolle Claude (Rosa), chauf, h 705 2d
*Rolle Clifton, lab, b 349 Av J N
*Rolle Elijah (Edith), lab, h s s 5th 3 e of Av H ext
*Rolle Elizabeth, lndrs, h 18 Broadway
*Rolle Florence, lndrs, h n s 3d 3 e of Av H ext
*Rolle Frederick (Sarah), lab, h 511 1st
*Rolle George (Anna), lab, h 822 1st
*Rolle George, lab, b 614-b Lemon
*Rolle George (Annie), lab, h 126 Sherman av
*Rolle Henry (Lou), lab, h 715½ Alpha
*Rolle Herbert (Rosa), lab, h rr 816 3d
*Rolle Hezekiah (Remilda), lab, h 318 Av H N
*Rolle James, lab, h 117 Av H
*Rolle James (Sybil), lab, h 511 Av H

THE ELITE LAUNDRY DRY CLEANING and PRESISNG
"Where Linen Lasts"
429 10th St. QUALITY and SERVICE Phone 802

FIRE INSURANCE
201-207 Eleventh St. PHONE 272-R

Dorn-Schutt Co.

Automobile Tires
MIAMI TIRE CO.
331-343 Eleventh St. Phone 559

Thos. S. Davenport Co.
RENTALS AND REAL ESTATE OF ALL KINDS
Miami City Property a Specialty PHONE 429 205 Twelfth Street

TRY IT
Coca-Cola
Miami Coca-Cola Bottling Co. Phone 120

*Rolle James (Rosa Lee), lab, h 824 4th N
*Rolle James C (Daisy), lab, h 804 1st
*Rolle Jennie, lndrs, h rr 806 3d
*Rolle John W (Frances), gardener, h w s Av H ext 1 n of 3d
*Rolle Joseph (Martha), seaman, h 822 2d
*Rolle Julia, lndrs, b 126 Sherman av
*Rolle Margaret, lndrs, h 106 Av I
*Rolle Nathaniel, film opr, b 705 2d
*Rolle Nathaniel (Henrietta), lab, h 502 Flagler
*Rolle Nisbet, lab, h 10 Av H N
*Rolle Percy (Charlotte), lab, h w s Grant av 1 n of 3d N
*Rolle Reuben (Susan), lab, h 2 Easy la
*Rolle Robert, clk, b Lee Wooten
*Rolle Samuel, lab, h 715 2d N
*Rolle Thaddeus (Letitia), lab, h 710 6th
*Rolle Thomas (Rachel), lab, b 705 2d

MAGIC CITY LUMBER COMPANY
EVERYTHING IN BUILDING MATERIAL
Rickmers St., bet. Av. D. and R. R. PHONE 450

*Rolle Thomas (Emily), lab, h n s Waddell 3 w of Av H
*Rolle Uriah (Mercy Anna), lab, h w s Av H ext 3 s of 5th
*Rolle Wm (Leah), lab, h 612 Lemon
*Rolle Zacharias (Priscilla), lab, h rr 7 Wood
*Romer Ethel, smstrs, h 614½ 3d
*Romer Joseph, lab, b 10 Av H N
*Romer Joseph (Mary), lab, h rr 824 2d
*Romer Leroy, porter Miami Fruit & Prod Co
*Romer Mordecai (Mary), lab, h 16 Av H N
*Romero Mercedes, smstrs, b Eliza Nealy
*Roper Wm (Daisy), lab, h 101 Florida av
*Rose Sutherland, lab, h 609 5th
*Ross Jesse, chauf, h s s 6th 2 w of Lincoln av
*Ross Major (Vina), lab, h 619 6th al
*Rost Charles, lab, h 824 1st
*Roundtree Edward (Lettie), lab, h 610 Florida av

PHILLIPS BROS.
1220 AVENUE D
Marine Hardware Fishing Tackle

RIVERSIDE CONFECTIONERY
E. STAVRIDES
813 Twelfth Street Phone 434
Ice Cream and Candy
Stationery, Periodicals
Cigars, Tobacco and Cold Drinks

4% Interest, Compounded Quarterly, paid on Savings Accounts
$1.00 OPENS AN ACCOUNT AND SECURES ONE OF OUR UNIQUE HOME BANKS OF THE BEST MAKE
THE SOUTHERN BANK & TRUST CO. 422 12th St.

*Rountree John W (Priscilla), grocer 125 Sherman av, h 127 same
*Rouse Alice, lndrs, h 516 Waddell
*Rouse Ernest (Catherine), lab, b 516 Waddell
*Rouse Ferris, boot blk, b 516 Waddell
*Rowe Caswell (Mary), lab, h n s 20th 3 e of Av K
*Rowell Wm H (Bessie), lab, h 105 Florida av N
*Rowland Wm M (Janie), real est, h 102 Florida av
*Ruff Elliott (Susie), porter, h 21 Av G N
*Ruff Wm (Hattie), lab, h s e cor Orange and Av G
*Russell Alice (wid P), smstrs, h w s Av H ext 1 n of 4th
*Russell Felix (Albertha), lab, h 813 4th N
*Russell Hubert (Elaine), b 607 Waddell (U S A)
*Russell John (Edith), lab, h 723 Wood
*Russell Joseph (Emma), carp, h 522 5th
*Russell Joseph R (Susan), lab, h 705 5th
*Russell Lee (Victoria), lab, h 938 Columbia av
*Russell Samuel, lab, h 613 1st

Undertakers and Embalmers
AUTOMOBILE EQUIPMENT
W. H. COMBS CO.
323 ELEVENTH STREET
Office Phones: 209-R1 & 209-R2
Private Ambulance Service

*Russell Wm (Effie), lab, h 729 Wood
*Rutledge Wm J (Carrie), lab, h 210 Sherman av

S

*St Agnes Episcopal Church, Av H s w cor 4th
*St Agnes Parochial School, 412 Av H
*St John Baptist Church, s w cor Av H and Orange
*St Paul's A M E Church, Lincoln av n e cor 7th
*St Peter's Baptist Church, n w cor Av K and 19th
*Samper Gertrude, lndrs, h 414 Florida av
*Sampson Nathaniel, porter, h 114 Sherman av
*Sampson Robert J (Lelia B), lab, h 620 4th
*Sampson Samuel A Rev (Margaret E), pastor Mt Olive Baptist Church, h 307 Pensylvania av
*Sampson Wm (Jane), lab, h 420 Av I
*Sampson Wm E (Katie; Jenkins & Sampson), res Lemon City

Real Estate
J. B. JEFFRIES
210 12th St. Phone 66

Thomas Awning and Tent Co.
1405 AV. D PHONE 435-R
Awnings, Tents, Sails, Tarpaulins, Curtains and Window Shades, Boat Awnings and Fenders, Screens, Venetian Blinds.

E. B. Douglas Co
MIAMI, FLORIDA
Victrolas, Kodaks and Picture Framing

DADE COUNTY FURNITURE CO.
Complete House Furnishers
PHONE 81 409-411 TWELFTH ST.

*Samson Savelita, lndrs, h e s Lincoln av 2 s of Johnson
*Sanchez Lizzie, lndrs, h 20 Broadway
*Sanders James S (Beatrice), lab, h 620 Orange
*Sanders John (Willie), lab, h 319½ Av G
*Sanders Josephine, dom, h 120 Florida av
*Sanders Sarah, lndrs, h 932 20th
*Sanders Wm (Mamie), lab, h 109 Florida av
*Sanders Wm T (Louisa), lab, h 607 Av I
*Sands Alexander (Rebecca), lab, h 720 5th
*Sands Annie, waiter, h n s Waddell 5 e of Av I
*Sands Anthony, r 631 4th
*Sands Brezetta E, nurse, h 631 4th
*Sands Charles (Henrietta), lab, h w s Av J ext 3 n of 6th
*Sands Charles M, restr 516 Av G
*Sands Cordelia, dom, h 620 6th
*Sands Daniel, lab, b 632 Orange

For HARDWARE, PAINTS, OILS, BUILDING MATERIAL, AGRICULTURAL IMPLEMENTS, STUDEBAKER WAGONS, HARNESS, SHIP CHANDLERY AND SPORTING GOODS See
Railey-Milam Hardware Co. 413-419 Twelfth St.

*Sands Edmond D (Alvilda), lab, h e s Taft av 3 n of 6th
*Sands Frank (Phyllis), lab, h 608 Lemon
*Sands George A, porter W M Barrick
*Sands James (Annie), lab, h 117 Beta
*Sands John (Rosa), lab, h e s Grant av 4 s of 3d N
*Sands John (Julia), lab, h 719 Wood
*Sands John W, gardener, r 518 4th
*Sands John W (Ellen), lab, h 711 Lemon
*Sands Katherine, lndrs, h w s Av F 3 n of Lemon
*Sands Lawrence (Elizabeth), lab, h 814 1st
*Sands Martha, dom, r 420 Av F
*Sands Mary, lndrs, h 410 Av F
*Sands Olive B, smstrs, h rr 721 3d
*Sands Richard (Jessie), lab, h 12 Av G N
*Sands Rosa, dom, h 22 Av H N
*Sands Thomas, b 206 Sherman av (U S A)
*Sands Wm (Mary), barber 502 Av G, h 416 Av H
*Sapp Emma, smstrs, r 616 4th

JEFFORDS-WAY MACHINE CO.
Marine Repairs MACHINISTS Marine Hardware
18th ST and AVE G. 300 Ft. Frontage on Miami River PHONE 271-R

Miami's Choicest Residential District
Riverside Heights
Bungalows on Easy Terms
212-214 12th St.
Tel. 10
TATUM BROS. COMPANY
Talk to the Tatums 10

Republic, Mohawk Goodyear
TIRES

J. T. WEATHERS
Garage, Supplies, Repairs, Veedol Oil Agency
1008-1010 Ave. C Next to Postoffice Phone 165

OVERLAND
AUTOMOBILES

East Coast Lumber & Supply Co.
"EVERYTHING TO BUILD YOUR HOUSE"
"EVERYTHING TO SHIP YOUR CROP"
PHONE 381 - - - - 6th ST. AND AVE.

*Sargent Leroy (Harriett), baker, h n s 24th 1 w of Av J
*Sargent Matilda, cook, h w s Columbia av 2 s of Lemon
*Saunders Anna, lndrs, r 508 Av I
*Saunders Charles, lab, h 318 Av I
*Saunders Daniel, lab, b Robert Clark
*Saunders Emma Lee, dom, h 119 Av H
*Saunders George, lab, h 610 1st
*Saunders George (Mabel), lab, h 11 Martin av
*Saunders George, lab, r 605 3d
*Saunders George (Frances), lab, h s s 3d N 2 w of Columbia av
*Saunders George C (Rosa), porter, h 3d and Av G
*Saunders Hanson (Louise), seaman, b Henry Bain
*Saunders Henry (Maud), lab, h 602 Av H
*Saunders James J (Margaret), driver, h 609 3d
*Saunders John (Viola), seaman, b John Clark

EVERGREEN CEMETERY
High Class Cemetery for Colored People
ALLAPATTAH ROAD OFFICE 1109 AVENUE C PHONE 479

*Saunders Joseph, lab, b 316 Av I
*Saunders Leonora (wid W), waiter, b Dora Grant
*Saunders Samuel, presser, b 305 Florida av
*Saunders Samuel, lab, r 616 4th
*Saunders Samuel (Ellen), lab, h 526 5th
*Saunders Thomas W (Amelia), farmer, h w s Wine av 2 s of Johnson
*Saunders Wm P (Mary J), lab, h 739 6th
*Savage Simon H Rev (Julia), pastor Bethel A M E Church, h 619 4th
*Sawyer Alfred (Julia), carp, r 626 4th
*Sawyer Frank, lndrymn, b 101 1st
*Sawyer Frank, lab, h 624 Wood
*Sawyer James (Jolena), lab, h 112 Roosevelt av
*Sawyer John (Joanna), lab, h 917 22d
*Sawyer Lena, dom, h 221 Vine
*Sawyer Stanley (Louise), baker, h w s Av H ext 2 n of 3d

J. L. SHULL FURNITURE CO. 813-815 AVENUE D
We Sell on Easy Payment Plan. Call and See Us Before Buying
Dade Electric
Electrical Contractors
237 Tenth St. Phone 828-X
Engineering Contractors Biscayne Engineering Co. Bank Bay Biscayne Bldg.
Surveys, Estimates, Sewers, Irrigation and Drainage
Pavements, Concrete Work, Maps and Blue Printing

THE BISCAYNE PHARMACY
CARL J. ERICSON, Proprietor
NYAL REMEDIES CORNER AVENUE D and TWELFTH ST.

*SAWYER WM B (Alberta), Propr Magic City Drug Store and Physician 500 Av G, h same, Tel 1040-R
*Sayers Anna, dom, h 616 3d
*Scavella Augustus, h w s Taft av 1 s of 5th
*Scavella Charles (Henrietta), porter, h 404 Av I ext
*Scavella Claud (Maud), lab, h 401 Bethel la
*Scavalla Elizabeth, lndrs, h 213 Av H N
*Scavella Ephraim (Madora), lab, h 513 Waddell
*Scavella Eric, lab, b Nettie Scavella
*Scavella Florence, clk, b Nettie Scavella
*Scavella Fred (Edna), fisherman, h e s Av J ext 2 s of Johnson
*Scavella Godfrey C (Stella), mason, h 1027 17th
*Scavella Henry (Ophelia), mason, h n s 2d 2 e of Av H ext
*Scavella James, grocer Lincoln av n e cor 6th, h do
*Scavella Nettie, nurse, h w s Princeton av 5 n of Waddell

J. H. TALLEY 202 Lawyers Bldg. Tels: Office 272-X; Res. 949-X1
Insurance and Mortgage Loans

*Scavella Wm, tailor Century Clo Store, b Jesse Williams
*Scott Daniel, fisherman, b Harold Smith
*Scott Daniel, grocer Taft av s e cor 4th N
*Scott Edith, clk Magic City Drug Store, b Augustus Love
*Scott Emmett (Frances), plstr, h rr 610 4th
*Scott John R (Sadie), dentist 428½ Av G, h 112 same
*Scott Maletha, lndrs, h 14 N Broadway
*Scott Robert (Victoria), lab, h 18 Av H N
*Seals May (wid A), lab, h s w cor 3d and Av I ext
*Seals Theodore, lab, b May Seals
*Sears Henry (Beatrice), carp, h 818 1st
*Sears John (Isadora), lab, h 115 Beta
*Sears Joseph W (Annie), farmer, h 611 Av I
*Senior Simon, carp, h 516½ 2d

DRAKE PRODUCE CO.
WHOLESALE PRODUCE, GROCERIES,
WRAPPING PAPER, PAPER BAGS
PHONE 652 327-329 SIXTH STREET

The Elliott Detective Agency
INCORPORATED
OUR OPERATIVES LICENSED AND BONDED
CORRESPONDENTS EVERYWHERE
Room 5, Real Estate Bldg.
TELEPHONES
Office 255, Res. 397-R2

GAS
FOR COOKING
FOR LIGHTING
FOR HEATING
FOR POWER
MIAMI GAS CO.
407 12th St.
TEL. 58

Steinway
Kranich & Bach
and other Pianos
and Players
Estey Organs
Q.R.S. Rolls

S. ERNEST PHILPITT
PIANOS
1106 Avenue D.

Victrolas
Victor Records
Musical
Instruments
Sheet Music

*Sentharnand Timothy (Geneva), lab, h n e cor 6th and Av H ext
*Seventh Day Adventist Church, s s 2d 2 e of Av I ext
*Seymore Edward (Eleanora), lab, h n s 24th 4 e of Av L
*Seymore Henry O (Flora), lab, h 118 Sherman av
*Seymour Anderson (Martha), lab, h 637 6th al
*Seymour Anna, lndrs, h 619 5th
*Seymour Ephias S (Virginia), farmer, h 933 Wine av
*Seymour George (Laura), lab, h w s Av F 2 n of Wood
*Seymour Henry (Isadora), lab, h 8 Columbia av
*Seymour Herman (Emily), lab, h 110 Sherman av
*Seymour Joseph (Lillian), lab, h 417 Happy av
*Seymour Joseph (Gladys), lab, h 226 Sherman av
*Seymour Philip, lab, b 717 Waddell
*Shellman Bessie, dom, h 714 1st
*Shellman John (Eula), lab, h s w cor Lemon and Florida av
*Sherman Louise, lndrs, h s s 5th 2 e of Av H ext

STEWART & HOLLOPETER
Real Estate, Rentals, Loans, Insurance
222 ELEVENTH STREET PHONE 1060

*Shine Grover C, trucker Miami S S Co
*Shular Ranch A (Hattie), lab, h 733 3d
*Shumake Edward (Emma), fireman, h 126 Taft av
*Siler Mary, lndrs, r 611 6th
*Silva Addie, lndrs, h 523 Av H
*Silva Arthur, driver, b 523 Av H
*Simirod Joseph (Daisy), fireman, h w s Princton av 1 n of Flagler
*Simmons Clarence (Julia), lab, h 123 Sherman av
*Simmons Frances, maid, r 502 3d
*Simmons Frank (Ida), foreman, h s e cor Taft av and 5th N
*Simmons Ira T, h 25 Columbia av (U S A)
*Simmons Mary L (wid T), drsmkr, h w s Roosevelt av 2 s of 3d N
*Simmons Rose, dom, h 508 Av F
*Simmons Sarah, cook, h w s Av J 2 n of Lemon

BICYCLES
Renting and Repairing
Our Motto: "QUALITY and SERVICE"

IVER JOHNSON
908 Avenue D
B. G. HEWITT & CO.

MILLWORK
SCREENS

BISCAYNE
NOVELTY WORKS
23 Ave. E. North, near Wood St.

W. & S. GROCETERIA==Self-Serve Store
WALKER-SKAGSETH CO.
Phone 1030
306 Eleventh St.
CASH BUYS IT FOR LESS
STAPLE AND FANCY GROCERIES
FRUITS AND VEGETABLES

ANDERSON & CHAILLE
REAL ESTATE and INVESTMENTS
206-207 Fidelity Bank Bldg. Telephone Connection

*Simmons Theophilus (Lula), lab, b rr 605 6th
*Simon Louis W (Mary), lab, h e s Av J ext 2 s of 3d N
*Simonett James (Alice), lab, h 413 Av I
*Simpkin Moses (Lillie), lab, h 102 Av F
*Simpson Rodustus (Viola), porter, h 808 Wine av
*Sims Eva, dom, r 14 Martin av
*Sims Ezekiel (Grimelda), mason, h 623 3d
*Sims Henry (Anita), car clnr, h 629 3d
*Sims Jessie, cook, h 829 1st
*Sims John (Rosa), lab, h n s 22d 1 w of Av K
*Sims Rosa, lndrs, h 620 1st
*Sims Samuel (Fannie), fisherman, h 811 1st
*Singleton Wm, clo clnr 121 Av G, h 920 Av J N
*Skinner Lennox (Maud), presser, h 1 Easy la
*Slack Milton (Charlotte), lab, h s e cor Broadway and Parrott
*Sloan George, plstr, r 725 3d
*Small Herman, lab, h 508 Av G

H. L. Clark & Sons
1113 Avenue C Tel. 877
CONTRACTORS and REAL ESTATE

*Small James (Pearl), lab, h 526 6th
*Smith Addie, nurse, 124 Sherman av
*Smith Alfred (Rhina), lab, h w s Taft av 5 s of Johnson
*Smith Allen (Henrietta), lab, h 510 Pennsylvania av
*Smith Anna O, drsmkr, r 428 Av I
*Smith Arthur (Annie L), plstr, h 40 Av F N
*Smith Burk (Mary), lab, h 626 6th
*Smith Catherine, lndrs, b 124 Sherman av
*Smith Edward (Louise), carp, h e s Roosevelt av 1 n of 6th
*Smith Edward (Rhoda), lab, h 314 Av H N
*Smith Elizabeth, lndrs, h 414 Av H
*Smith Emily, cook, r 616 4th
*Smith Erasmus J (Mary), lab, h n s Waddell 4 e of Av H
*Smith George (Susan), lab, h w s Av J 1 n of Waddell

MIAMI FURNITURE COMPANY
Dealers in New and Slightly Used Furniture
DEPARTMENTS: Credit, Repair, Packing and Shipping
806-808 AVE. D Our Motto—You above all MUST be Satisfied PHONE 28-X

The Carmichael-McCalley Co. Inc.
CONTRACTORS AND BUILDERS
921 Avenue C
Phone 964

PURE FOOD GROCERY Inc. "The Cash and Carry Store"
Phone 453-X L. S. CLOPTON, Mgr. 815 Twelfth St.

ROYAL PALM TRANSFER CO.
O. A. McNEIL, Propr.
AUTOMOBILES FOR HIRE
Office Halcyon Hotel
PHONES:
Office - - 695
Depot - - 243
Garage - 965
Stable - - 46

*Smith George A, barber, h w s Taft av 2 s of Johnson
*Smith George C (Sarah), carp, h 500 Av I
*Smith Gertrude, h 531 1st
*Smith Harold (Olive), chauf, h w s Taft av 1 s of 6th N
*Smith Harold, lab, r 536 6th al
*Smith Harold, porter, r 611 Av G
*Smith Henry, barber, b 301 Florida av
*Smith Henry (Edith), mason, h e s Grant av 3 n of Waddell
*Smith James (Marian), lab, h 113½ Florida av
*Smith James R (Olive), grocer, s e cor Taft av and 5th N
*Smith John (Hattie), cook, b 214 Av H
*Smith John (Vinita), farmer, h 819 3d
*Smith John (Maggie), lab, h w s Av I ext 1 s of 6th
*Smith John C (Elizabeth), lab, h 509 4th
*Smith Lillian, lndrs, r 510 5th

STANDARD REALTY CO.
REAL ESTATE, RENTALS, LOANS
219 12th St. FIRE INSURANCE Phone 540

*Smith Louis O (Anna), gardener, h w s Taft av 4 n of 6th
*Smith Maria, cook, h 123 Taft av
*Smith Martha, lndrs, h 504 Flagler
*Smith Millie, lndrs, r 614 3d
*Smith Osborne C (Frances), plstr, h 124 Sherman av
*Smith Peter (Rosa), farmer, h w s Av J 3 n of Lemon
*Smith Philip (Mary J), lab, h 517 Av H
*Smith Priscilla (wid John), h w s Av I ext 6 n of 6th
*Smith Rebecca, dom, r 611 5th
*Smith Regniald (Emaline), lab, h n s 24th 2 e of Av L
*Smith Richard (Gertrude), lab, h n s 2d 2 w of Av H ext
*Smith Ronald, messr, b Priscilla Smith
*Smith Ruby, tchr Washington High School, b Charles Adams
*Smith Rupert, h 636 2d (U S N)

EVERYTHING IN
BUILDING MATERIAL
Paints, Oils, Etc.
Georgia Lumber & Supply Co.
Office and Yards, Ave. D and 5th St.
Phones 1190-1191

Automobile Tires
MIAMI TIRE CO.
331-343 Eleventh St. Phone 559

JEWELER AND MANFG. OPTICIAN
OSCAR W. MAYNARD
Licensed by Fla. State Optical Board. Lenses duplicated same day received
313 TWELFTH ST MIAMI, FLA.

WATERS REALTY CO., 215 11th
REAL ESTATE, RENTALS and INSURANCE
Farm and Timber Lands

*Smith Salathiel, lab, r 638 4th
*Smith Samuel, cook, h 301 Av H
*Smith Samuel A, lab, h 103 Av H
*Smith Sherman (Mary S), porter, h 608 2d N
*Smith Thomas (Josie), lab, h 321 Av G
*Smith Thomas B Rev (Fredrica), pastor Church of God, h e s Av J ext 2 n of 6th
*Smith Thomas T (Mary), chauf, h 816 4th N
*Smith Wm (Ethel), lab, h 218 Av I
*Smith Wm J (Phoebe), cook, r 603 1st
*Smith Willis (Harriet), farmer, r 504 Av H
*Smith Yorick (Sarah), lab, h w s Av H ext 2 n of 2d
*Snelling Frank, lab, r 606 Av H
*Solomon James (Jane), lab, h 721 Alpha
*Solomon Rosa, lndrs, h rr 634 5th
*Solomon Wm, lab, b 8 Pennsylvania av
*Solomon Wm L (Delia), h 108 Av I (U S A)
*South Side Ward School, Av K 1 w of 19th
*Spencer Frank (Ola), lab, h 109 Av H

When You Place Your Next Order Insist on Shipment through the DADE GROCERY CO.
PROMPT ATTENTION TO MAIL ORDERS 312 1st St. Tel. 286

*Stanford George J (Annie), lab, h rr 729 4th
*Stanide Gertrude, dom 2048 Brickell av
*Stanley Benjamin, fishermn, h 504 2d
*Stanley Elizabeth, cook, h 620 Lemon
*Stanton Eulela, lndrs, h 507 3d
*Steed Henry T (Hattie), slsmn, h 815 1st
*Stephens Frederick L (Priscilla), tailor, h 420 Av H
*Stephens John, carp, r 8 Florida av N
*Steptoe Thomas D, janitor Y M C A
*Stevens Adriana, dom, h 838 Orange
*Stevens Charles, lab, h w s Florida av 5 n of Lemon
*Stevens John, lab, h 5 Florida av N
*Stevens Joseph (Laura), tailor, h 301 Florida av
*Stevens Wm, porter, r 420 Av F
*Stewart Daniel (Clarice), lab, h 812 2d N
*Stewart Roy (Millie), eng, h 717 6th
*Stirrup Clifford (Josephine), hatter, h 837 1st
*Stirrup Gustina, nurse, b 837 1st

TRY IT
Coca-Cola
Miami Coca-Cola Bottling Co. Phone 120

USE THE FAMOUS
NEIGHBOR OIL
CLEANS, POLISHES, LUBRICATES and REMOVES RUST

Repairing
Painting
Machine Work
CENTRAL GARAGE
Storage
Tires
Accessories
1310 Ave. D VULCANIZING Phone 392-X

THE SOUTHERN BANK AND TRUST CO.
Respectfully Invites Your Patronage. Capital $100,000
State, County and City Depository. 422 12th Street

City Lots Farm Land Groves
JEFFRIES
210 12th St.
PHONE 66

*Stirrup Justina, lndrs, r 117 Av H
*Stirrup Prince (Flossie), lab, h 842 Orange
*Stirrup Rennie, lab, b 614-b Lemon
*Stirrup Solomon, lab, h 818 Orange
*Stirrup Wm, lab, r 527 5th
*Stokes Allen (Mary), fisherman, h 619 2d
*Stokes Buster, b 619 2d (U S N)
*Stokes Diana, dom, h 1029 17th
*Stokes Joseph, sailor, b 619 2d (U S N)
*Stokes Orrie, b 619 2d (U S N)
*Stoll Wilfred (Martha), lab, h 30 Martin av
*Stono Isaac (Docia), lab, h 20 Martin av
*Storr Catherine, lndrs, b 110 Av H
*Strachan Charles (Ruby), lab, h 624 Lemon
*Strachan Dennis (Estelle), lab, h 102 Av I
*Strachan E Wm (Mary), driver, h w s Av F 3 n of Wood
*Strachan James, lab, r 301½ Av G

JOHN W. CLAUSSEN
General Insurance, Surety Bonds, Mortgage Loans
200 Ralston Bldg., 1102 Avenue C. Phone 1103

*Strachan John (Catherine), lab, h e s Av H ext 2 n of N 6th
*Strachan John E (Kate), lab, h 218 Av H N
*Strachan Lillie, lndrs, h 14 Columbia av
*Strachan Ruel, lab, b Victoria Clark
*Straughter Frank (Mercedes), h 9 Florida av N (U S A)
*Straughter Mercedes, prin St Agnes Parochial Sch, h 9 Florida av N
*Stringer Henry (Mary), lab, h 507 Lemon
*Stringer John, r 302 Av F (U S N)
*Stringer Lillie (cook), h 43 Av G N
*Stringer Robert (Ella), lab, h 16 Pennsylvania av
*Stroman James H, b 819 Waddell (U S A)
*Stroman Joseph S (Julia), barber 110 Av G, h 819 Waddell
*Stroman Rosa L, clk Magic City Drug Store, b 819 Waddell
*Strong Alice, dom, h 736 5th

MIAMI FISHERIES CO., Inc.
Wholesalers of Fancy Spanish and King Mackerel
Phone 935

Peninsular Metal Co. Cor. 7th ST. and AVE. G PHONE 482-R
METALS, RUBBER, BONES, SCRAP IRON, ETC.
Automobile Parts for All Makes Second Hand Pipe and Machinery

HUGHES SEED COMPANY
SEEDS and INSECTICIDES
PHONE 75-XI Established 1898 1406 AVENUE D

*Strong George (Adeline), gardener, h 929 Wine av
*Strong Henry (Jaleta), lab, h 917 21st
*Strong Ida, dom, h 4 Lovers la
*Strong Israel (Ella), lab, h rr 627 6th
*Strong Matilda, dom, h 614 5th
*Strother Edward (Mamie), lab, h w s Grant av 4 n of 6th
*Strother Mamie, tchr, h w s Grant av 4 n of 6th
*Stroud Louis, lab, h w s Av F 3 s of Lemon
*Stubbs Alvin (Martha), lab, h 616 Orange
*Stubbs Minnie, dom, h 816 1st
*Stubbs Mitchell (Dora), lab, h w s Florida av 3 n of Lemon
*Stubbs Wm (Ethel), lab, h 212 Av H N
*Sturrup Bertha, drsmkr, b Rebecca Mason
*Sturrup Daniel, lab, b Estelle Davis
*Sturrup Henry (Nona L), painter, h 735 Orange
*Sturrup James (Georgianna), lab, h 234 Sherman av
*Sturrup Ledon (Lizzie), lab, h 9 Pennsylvania av

RAILEY-MILAM HARDWARE CO.
Hardware, Building Material, Sash, Doors and Blinds, Farming Implements, Wagons, Paints and Oils, also Ship Chandlers
413-419 TWELFTH STREET TELEPHONE 930

*Sturrup Nathaniel, clk H S Albury, h Flagler
*Sturrup Nona L J, tchr H B Moore Ind Sch, b 735 Orange
*Styles Beatrice, lndrs, h s s Waddell 4 e of Av J
*Styles George (Maggie), hackmn, h 306 Princeton av
*Sudlin John (Bertha), lab, h 12 Av H N
*Sullivan Arnold, lab, r 301 Av F N
*Sullivan Floyd, porter, b 301 Av F N
*Sullivan Harold S (Elizabeth), grocer 301 Av H N, h 707 2d
*Sullivan Ruth, lndrs, b 101 Florida av
*Sullivan Wm F, clk, r 301 Av F N
*Summer Cora, lndrs, r 613 2d
*Sumner Bertha, drsmkr, r 607 4th
*Sumner Florence, dom, h 110 Taft av
*Sutherland John (Bertha), fish 222 Av H N
*Sutton Julia, lndrs, h 808 5th
*Sweeney Thomas, farmer, h 737-a 5th

JEFFORDS-WAY MACHINE CO.
Marine Repairs MACHINISTS Marine Hardware
18th ST and AVE G. 300 Ft. Frontage on Miami River PHONE 271-R

Residences, Business Properties, Farms, Groves, Cattle Lands
Rentals, Insurance and Abstracts, 22 Salesmen with Automobiles at Your Service.
TATUM BROS. COMPANY 212 and 214 12th St. Tel. 10

Talk to the Tatums 10

OVERLAND CARS

Republic, Mohawk Goodyear TIRES
VEEDOL OIL AGENCY

J. T. WEATHERS
1008-1010 Ave. C. Next to Postoffice
GARAGE Phone 165 SUPPLIES

East Coast Lumber & Supply Co.
"EVERYTHING TO BUILD YOUR HOUSE"
"EVERYTHING TO SHIP YOUR CROP"
PHONE 381 - - - - 6th ST. AND AVE. E

John E. Withers Transfer and Storage Co., Inc.
Av. C and 2d
Tel. 360
FIREPROOF STORAGE, BAGGAGE and HEAVY HAULING, PACKING and FORWARDING

*Sweeting Arthur (Rosa), lab, h 112 Av H
*Sweeting Chester (Spero), barber 328 Av G, h 319 same
*Sweeting Edward lndrymn, b 319 Av G
*Sweeting Ernest, lab Miami Ice and C S Co
*Sweeting Frank, lab, h n s 7th 2 e of Lincoln av
*Sweeting Fred (Maria), lab, h w s Wine av 3 n of 6th
*Sweeting Horatio (Henrietta), h 627 3d N
*Sweeting John (Victoria), soft drinks 605 Av G, h do
*Sweeting Louise, agt Afro Amer Ins Co, h Roosevelt av
*Sweeting Louis H (Ethel), lab, h 714 5th
*Sweeting Prince, lab, b 23 Martin av
*Sweeting Rosa, lndrs, h 733 Wood
*Sweeting Stanley, lab, h 23 Martin av
*Sweeting Wm (Louise), tmstr, h 208 Sherman av
*Symonette Annie, lndrs, h 629 6th al
*Symonette Bert (Emily), cook, h w s Princeton av 2 n of Waddell

RAILROAD SHOPS COLORED ADDITION
AN ATTRACTIVE SUBURB
Site of Industrial School, Park and Playgrounds
T. J. HANNAN, Agent - 102 AVENUE G

*Symonette Daniel, lab, h 412 Av I ext
*Symonette Daniel, lab, h 726 4th
*Symonette Frances, drsmkr, h e s Av J ext 1 n of 6th
*Symonette Frederick (Louise), fishermn, h 5 Columbia av
*Symonette Joseph, lab, h rr 624 5th
*Symonette Mary E, lndrs, b 1025 21st

T

*Tanner Julius (Manda), lab, h e s Av J 1 s of Johnson
*Tanner Kate (wid John), b 737 5th
*Tate Richard A (Minnie R), lab, h w s Av H ext 1 s of 3d
*Tate Samuel, fish 702 Waddell, h same
*Taylor Albert (Mary), lab, h s s Waddell 2 e of Columbia av

Art Stone Construction Company
CONTRACTORS AND BUILDERS
Handlers of Cement
ALL KINDS OF ARTIFICIAL STONE AND CEMENT WORK
TEL. 334
606 Av. D

Engineering Contractors
Biscayne Engineering Co.
Bank Bay Biscayne Bldg.
Surveys Estimates, Sewers, Irrigation and Drainage
Pavements, Concrete Work, Maps and Blue Printing

The Biscayne Pharmacy
NYAL CHOCOLATES
CARL J. ERICSON
Proprietor
Corner Ave. D
and Twelfth St.

*Taylor Alexander (Elizabeth), lab, h 309 Av H
*Taylor Alexander (Alberta), lab, h 810 5th
*Taylor Allen J (Charlotte), tailor, h 511 Av I
*Taylor Annie, dom, h 528 4th
*Taylor Annie, smstrs, h 204 Av H N
*Taylor Benjamin, lab, h 521 4th
*Taylor Charles (Flora), tailor 317 Av H, b Henry Bain
*Taylor Eli (Willie May), helper, h 18 N Broadway
*Taylor Ellen, dom, h 802 2d
*Taylor Felix (Lottie), farmer, h 306 Pennsylvania av
*Taylor Hannah H (wid Thomas), prin H B Moore Ind Sch, h 716 1st
*Taylor Hezekiah, lab, h rr 824 2d
*Taylor Jemima, dom, h 517½ 1st
*Taylor Jeremiah, lab, r 511 5th
*Taylor John, porter, b 504 Eagle la
*Taylor John W (Ruth), tmstr, h 912 19th
*Taylor Joseph (Margaret), fish 207 Av H, h same

MIAMI AUDIT COMPANY
Public Accounting and Auditing
ROOM 7 REAL ESTATE BLDG. PHONE 1132

*Taylor J Robert (Myrtle; Hepburn & Taylor), h 43 Lincoln
*Taylor King, lab, h w s Av I ext 5 n of 6th
*Taylor Lydia, dom 308 10th
*Taylor Matthew (Rosa), lab, h 724½ 1st
*Taylor Prince, lab, h 119 Av H
*Taylor Prince (Venerva), lab, h s w cor Sherman av and 6th N
*Taylor Sarah, lndrs, h 709 2d
*Taylor Thomas, farmer, b 316 Av H N
*Taylor Wilfred (Ellen), tailor, b P G Bullard
*Taylor Wm (Inez), deliverymn, h w s Av H 1 n of Orange
*Taylor Wm (Euterpe), lab, h 728 5th
*Taylor Wm R (Elsada), lab, h 313 Av H M
*Teasley Henry (Lillie), lab, h 408 Av F
*Teel Wm R (Adella), farmer, h w s Av H 5 s of Johnson

DRAKE LUMBER CO.
MANUFACTURERS--WHOLESALE AND RETAIL
YELLOW PINE LUMBER. MILLS at PRINCETON; YARDS, MIAMI
PHONE 188 327-329 SIXTH STREET

HARRY V. SIMONS THE TAILOR-MADE MAN
Styles from Broadway to Miami - 1102 Avenue D

Cook with Gas MIAMI GAS CO.
407 12th STREET TEL. 58

Steinway
Kranich & Bach
and other Pianos
and Players
Estey Organs
Q.R.S. Rolls

S. ERNEST PHILPITT
PIANOS
1106 Avenue D.

Victrolas
Victor Records
Musical
Instruments
Sheet Music

*Tharlow Aaron (Louise), lab, h 632 6th
*Theus Julia, lndrs, h 607 Florida av
*Thomas Emanuel (Julia), h s w cor Orange and Columbia av
*Thoms Essie, cook, 310 20th
*Thomas Henry R (Mary), lab, h 917 22d
*Thomas James, lab, h 607 Lemon
*Thomas Joseph, lab City Sanitary Dept
*Thomas Sebron A (Callie), blksmith, h w s Grant av 2 n of 6th
*Thomas Wm, lab, b A Mathess
*Thomas Wm B (Carrie), mlnry 322 Av G, h 519 6th
*Thompson Agnes, lndrs, r 522 Wood
*Thompson Alexander (Isabella), lab, h 112 Av I N
*Thompson Burnice (Ethel), lab, h 508 Waddell
*Thompson Bryan, lab, h 117 Sherman av
*Thompson Calvin (Eunice), janitor, h 117 Av I N
*Thompson Charles, lab, b 512 1st
*Thompson Charles (Maria), lab, h 724 Lemon

E. F. MacVeigh Co. 318½ 12th St., Rooms 1-2-3 PHONE 59
GENERAL INSURANCE
BONDS OF ALL KINDS

*Thompson Charles (Nettie), lab, h 530 6th
*THOMPSON CHARLES S (Mary), Real Estate, Insurance and Notary Public, 412 Av G, h same (See adv opp page 551)
*Thompson Dinah, nurse, h 204 Av H N
*Thompson Edward (Mayme), firemn, h 221 Roosevelt av
*Thompson Ethel, lndrs, h 619½ Wood
*Thompson Fox (Agnes), grocer Taft av n e cor 3d N, h same
*Thompson Frances, lndrs, b 932 Columbia av
*Thompson Frederick (Letella), grocer 5th cor Av I ext, h same
*Thompson Georgiana, lndrs, b 108 Av H
*Thompson Helen, dom, h 607 4th
*Thompson Horatio (Maldemia), lab, h rr 822 2d
*Thompson Isaac, lab, b 618 Orange
*Thompson James (Rhoda), lab, h 503 1st

BISCAYNE NOVELTY WORKS
A. H. RAMSEY, Prop.
23 Ave. E. North, Near Wood Street
SCREENS, STORE FITTINGS, MOULDINGS AND MILL WORK OF ALL KINDS

Biscayne Electric Supply Co.
Electrical Contractors, Supplies and Fixtures
1108 Ave. D Phone 24
Agent for Columbia Mazda Lamps, Hot Point Heating Appliances, Western Electric Motors and Emerson Fans

The Exotic Gardens
Nurserymen and Landscape Designers
FLORISTS
Choice Flowering and Feliage Plants, Roses, Palms, Shade and Tropical Fruit Trees. Plans and Estimates Given on Landscape and Grove Plantings. Retail Store and Office, 801 12th St. Tel. 453-R
Nurseries Broadway West of Railroad
JAMES DONN, Mgr
Phone 271-X

Fidelity Bank and Trust Co.

Capital, $150,000.00. Surplus and Profits, $38,000.00

*Thompson James, lab, h rr 624 Orange
*Thompson James (Jessie), mach, h 608 Av H
*Thompson Jerome (Ethel), lab, h w s Lincoln av 2 n of 6th
*Thompson Jetro, farmer, b 1029 17th
*Thompson John D (Sarah; Thompson & Anderson), fish 502½ Av G, h Columbia av nr Flagler
*Thompson Joseph (Victoria), lab, h 322 Av H N
*Thompson Mack, janitor, h 6½ Av G N
*Thompson Malachi, farmer, h w s Lincoln av 4 n of 6th
*Thompson Mamie, lndrs, h 147 Av J N
*Thompson Mamie A, tchr, b 412 Av G
*Thompson Mattie E, lndrs, h 719 1st
*Thompson Nelson (Sarah), lab, h 523 Av G
*Thompson Robert (Jane), clk, h s s 2d 1 e of Av I ext
*Thompson Robert (Adeline), lab, h 608½ Waddell

H. L. Clark & Sons | **CONTRACTORS and REAL ESTATE**
1113 Avenue C Tel. 877

*Thompson Robert G (Jane), tailor 300 Av H, h 726 2d
*Thompson Robert T (Mary), carp, h rr 1029 17th
*Thompson Ruby, cook, 422 Boulevard
*Thompson Salena, restr 323 Av G, h 530 4th
*Thompson Samuel, porter, h 808 3d
*Thompson Sarah, nurse, h 702 Orange
*Thompson Stanley (Winifred), carp, h rr 634 5th
*Thompson Thaddeus (Olive), meat ctr, h 710 3d
*Thompson Theophilus (Alberta), lab, r 713 3d
*Thompson Thomas (Olivia), lab, h 817 3d
*Thompson Vincent (Ellen), lab, h 110 Av I N
*Thompson Vinson (Victoria), lab, h 509 Waddell
*Thompson Virginia (wid Henry) lndrs, h 508 Av I
*Thompson Wm (Priscilla), lab, h w s Av J ext 2 s of Johnson
*Thompson Wm (Beatrice), lab, h 12 Columbia av
*Thompson Wm S, barber, b 216 Av G
*Thompson Zaddeus, lab, b 405 Av H

When You Think of Drugs Think of ELBRE'S Rexall Store

Look for This Drug Sign

Pero's Ice Cream Parlor
705 Avenue D
Wholesale and Retail
PURE, WHOLESOME and DELICIOUS
Telephone 460-X

DAY and NIGHT GARAGE
Automobiles and Motorcycles, all kinds of Accessories and Repairs. Nothing but Expert Mechanics.
316-318 AVE. C. PHONE 265

FLORIDA FURNITURE CO.
COMPLETE HOUSE FURNISHING
T. H. BOGUE, Sec. and Treas. 308, 310 and 312 Eleventh St

*Thompson Zed (Lizzie), lab, h 908 20th
*Thompson & Anderson (J D Thompson, Jeremiah Anderson), grocers 640 5th
*Thorington Mathew (Emily), lab, h s s Waddell 5 e of Av J N
*Thorington Timothy (Lillie), lab, h 717-b Alpha
*Thornton Henry (Emily), chauf, h 312 Av F
*Thornton Wm, lab, r 636 6th
*Thornton Wm, lab, r 611 6th al
*Throut Isaac (Frances), lab, h w s Grant av 1 n of 6th
*Thurston Alexander (Catherine), lab, h 210 Av H N
*Thurston Arthur, lab, r 307 Av I
*Thurston Cleveland (Jennie), firemn, h w s Grant av 4 s of 3d N
*Thurston Erskine (Rhoda), porter, h 605 6th
*Thurston Henry, lab City Sanitary Dept
*Thurston Hezekiah (Theresa), farmer, h 80 Columbia av ext

STANDARD REALTY CO.
REAL ESTATE, RENTALS, LOANS
219 12th St. FIRE INSURANCE Phone 540

*Thurston Joseph (Mabel), firemn, h e s Grant av 3 s of 3d N
*Thurston Maggie (wid Horatio), lndrs, h 943 Wine av
*Thurston Ned, lab, h 326 Roosevelt av
*Thurston Robert T (Diana), lab, h 732 4th
*Thurston Samuel (Evelyn), lab, h 10 Martin av
*Thurston Samuel (Lena), lab, h s e cor Waddell and Columbia av
*Thurston Virginia, lndrs, h 307 Av I
*Tillman Harry B (Millie), firemn, h e s Taft av 1 s of Johnson
*Timmons Joseph B (Mazie), lndrymn, h 519 Av G
*Tines James A (Charlotte), lab, h 509½ Av G
*Tines Salome, lndrs, h 3 Martin av
*Titus Wm, lab, h 4 Av G N
*Toomey Richard E S (Nandethes V), atty 111½ Av G, h n s Bertha 1 w of Booker av

THE ELITE LAUNDRY DRY CLEANING and PRESISNG
"Where Linen Lasts"
429 10th St. QUALITY and SERVICE Phone 802

Dorn-Schutt Co. | FIRE INSURANCE PHONE 272-R
201-207 Eleventh St.

Automobile Tires MIAMI TIRE CO.
331-443 Eleventh St. Phone 559

Thos. S. Davenport Co.
RENTALS AND REAL ESTATE OF ALL KINDS
Miami City Property a Specialty PHONE 429 205 Twelfth Street

*Toot Hartley, waiter, b 330 Av H N
*Tores Joseph (Sadie), h 505 2d
*Trapp Chester M, grocer 610 4th, h 610 2d
*Trapp Eugene, meat ctr, r 310 Av F
*Trapp Hosea, fireman, h 11 Florida av N
*Trapp Maud, dom, b 708 Waddell
*Trapp Thomas J (Beatrice), cook, h 610 2d
*Trinity English Wesleyan Methodist Church, Waddell n e cor Columbia av
*Trout Sarah, lndrs, h w s Taft av 1 n of 2d N
*Truley Lillian, hairdresser, h 418 Av H
*Turner Allen C (Albertha), baker, h 732 3d N
*Turner Corinne, nurse, b 320 Florida av
*Turner Ernest (Alberta), lab, h 204 Av H
*Turner Homer (Iola), h 303 Av H N (U S A)
*Turner Samuel, lab, r 518 4th
*Tyler Bessie, cook, b 801 1st
*Tynes Lillian, dom, h 5 Martin av

MAGIC CITY LUMBER COMPANY
EVERYTHING IN BUILDING MATERIAL
Rickmers St., bet. Av. D. and R. R. PHONE 450

*Tynes Timothy (Vernancia), h 404 Bethel la
*Tynes Wm H, lab, r 631 6th

U

*Union Mutual Insurance Co, S T Martin mgr, 101-a Av H

V

*Vane John, farmer, h 114 Av F
*Varona Victor (Mildred), clk, h w s Av J ext 1 s of 3d N
*Vickers James, lab, h 610 6th
*Virgin George, lab, b 329 Av J N

W

*Wade Anna, lndrs, b 16 Av G N
*Wake Edward, lab, b Jesse Williams

TRY IT
Miami Coca-Cola Bottling Co. Phone 120
Coca-Cola

RIVERSIDE CONFECTIONERY
E. STAVRIDES
813 Twelfth Street Phone 434
Ice Cream and Candy
Stationery, Periodicals
Cigars, Tobacco and Cold Drinks

PHILLIPS BROS.
1220 AVENUE D
Marine Hardware Fishing Tackle

THE SOUTHERN BANK AND TRUST CO., 422 12th ST.
Capital $100.000.00 Member Federal Reserve System

*Wake Wm, lab, b Jesse Williams
*Walden Joseph (Estelle), lab, h 112 Av I
*Walker Abbie, cook, h 718 5th
*Walker Aloin (Mary), lab, h 500 6th
*Walker Clara (wid A), h 122 Sherman av
*Walker Elinora, cook, h s s 4th 2 w of Av H ext
*Walker Florence, lndrs, h 605 4th
*Walker Geder (Henrietta), billiards 219 Av G and mgr Lyric Ice Cream Parlor, h 609 1st
*Walker Louise, dom, h w s Florida av 4 n of Orange
*Walker Sylvester, 6 Columbia av (U S N)
*Walker Sumpter J (Leila), lab, b 121 Sherman av
*Walker Thomas, lab, b 218 Alpha
*Walker Warner, clk, b 127 Sherman av
*Walker Wm (Cora), drugs e s Av H 2 n of Orange, h same
*Wallace Agnes, cook, h rr 514 Av H
*Wallace Frederick (Ophelia), caretaker D W McComb

Undertakers and Embalmers
AUTOMOBILE EQUIPMENT
W. H. COMBS CO.
323 ELEVENTH STREET
Office Phones: 209-R1 & 209-R2
Private Ambulance Service

*Wallace James (Araminta), lab, h 29 Martin av
*Wallace Lillian, lndrs, b rr 915 22d
*Wallace Morris (Lillian), farmer, h 110 Av I
*Wallace Wilhelmina, dom, b 314 Princeton av
*Wallace Wm (Mary), driver, h 504 Av G
*Wallace Wm (Savelita), farmer, h w s Av I ext 1 s of 7th
*Walters Annie (wid J), lndrs, h n s Waddell 5 w of Av H
*Walton Daniel (Anna), lab, h w s Av H 1 n of Waddell
*Ward Erskine (Leona), lab, h w s Av J ext 3 s of Johnson
*Ward Marion, lndrs, h 101 Av I
*Ward Nathaniel (Ellen), lab, h 709 Wood
*Ward Oreta, nurse, b 101 Av I
*Ward Peter (Emily), carp, h e s Pennsylvania av 1 s of Johnson

Real Estate
J. B. JEFFRIES
210 12th St. Phone 66

Thomas Awning and Tent Co.
1405 AV. D PHONE 435-R
Awnings, Tents, Sails, Tarpaulins, Curtains and Window Shades, Boat Awnings and Fenders, Screens, Venetian Blinds.

E. B. Douglas Co
MIAMI, FLORIDA
Art Metal
Filing Devices
Fireproof

DADE COUNTY FURNITURE CO.
Complete House Furnishers
PHONE 81 409-411 TWELFTH ST.

*Ward Richard (Louise), lab, h 214 Av I
*Ward Shadrack (Victoria), lab, h 625 3d
*Ware Cairo, messr, b Elinora Walker
*Warrant James (Pearl), carp, h s s 6th 1 e of Av I ext
*Warren Susan, cook, h 726 2d
*Washington Amanda, lndrs, h Av F n w cor Wood
*Washington Douglas (Lillian), lab, h n s Waddell 2 e of Av I
*Washington George, lab, h s e cor Lemon and Florida av
*Washington High School, Orange s w cor Alpha
*Washington John (Minnie), farmer, h 718 2d
*Washington Joseph, lab, h 308 Florida av N
*Washington Joseph (Elizabeth), lab, h 14 Av G N
*Washington Mamie, cook, h 622 Wood
*Washington Ophelia, h 408 Florida av
*Washington Rosa, lndrs, b 33 Av G N
*Watkins Araminta E, tchr South Side Sch, b 519 3d

Studebaker Wagons
Railey-Milam Hardware Co.
413-419 12th St.
PHONE - 930

*Watkins Ishmael (Leonora), barber 202 Av H N, h 709 4th N
*Watkins Matthew (Florence), lab, h 822 4th N
*Watkins Roxanna, furn rms 519 3d
*Watson Flora, waitress, b 629 6th
*Watson James (Maud), lab, h 518 2d
*Watson James S Rev (Elizabeth), h w s Av F 2 n of Lemon
*Watson Patrick, lab, b rr 9 Av G N
*Weaver Benjamin (Nancy), h 819 2d (U S N)
*Webb Earl (Teresa), lab, h 7 Av G N
*Webb Eliza, lndrs, h 737-b 5th
*Weeks Caesar (Rose), lab, h 604 Av H
*Weir Louis (Mabel), carp, h 822 2d N
*Welch Louise, nurse, h 642 2d
*Welch Moses (Marilita), lab, h w s Av I ext 2 s of 7th
*Wells Alexander, lab, r 511 4th

JEFFORDS-WAY MACHINE CO.
Marine Repairs MACHINISTS Marine Hardware
18th ST and AVE G. 200 Ft. Frontage on Miami River PHONE 271-R

Talk to the Tatums
Stocks and Bonds, Mortgages, Abstracts, City Property
Insurance, Country Property, Rentals
212 and 214 12th St.
PHONE 10

TIRES
Republic, Mohawk
Goodyear

J. T. WEATHERS
Garage, Supplies, Repairs, Veedol Oil Agency
1008-1010 Ave. C Next to Postoffice Phone 165

OVERLAND
AUTOMOBILES

East Coast Lumber & Supply Co.
"EVERYTHING TO BUILD YOUR HOUSE"
"EVERYTHING TO SHIP YOUR CROP"
PHONE 381 - - - - 5th ST. AND AVE. E

*Wells Harold (Eva), lab, h 315 Av H
*Wells Henry (Frances), cook, h e s Taft av 1 s of 6th N
*Wells Herbert (Mary), fireman, h n s Flagler 1 e of Pennsylvania av
*Wells Lincoln (Daisy), baker, h 719 Waddell
*Wesleyan English Lutheran Church, 1217 20th
*White Charles, lab, r 520 5th
*White Ella, lndrs, r 419 Av H
*White James, lab, h e s Av G 3 s of Waddell
*White Lucy, lndrs, h 1024 20th
*Whitehurst Mortimer (Hattie), waiter, h 719 6th
*Whiteus Sherman H Rev (Ophelia), h n s 19th 1 e of Av L
*Whitfield Rowena, clk, h Av H nr 4th
*Whitted Harry M (Pearl), ins agt, h s s Bertha 1 e of Hawkins av
*Whitted Robert M (Cora), agt Afro-Am Ins Co, h Washington Park

EVERGREEN CEMETERY
High Class Cemetery for Colored People
ALLAPATTAH ROAD OFFICE 1109 AVENUE C PHONE 479

*Whitten Dosher, lab, h e s Florida av 5 n of Lemon
*Wiggins Clarence, b Catherine Roberts (U S N)
*Wildgoose Charles (Margaret), lab, h n s 3d 1 e of Av H ext
*Wildgoose John (Annie), lab, h 906 20th
*Wiley Fred (Rebecca), lab, h w s Roosevelt 1 s of 9th
*Wilkerson Charles, lab, r 207 Vine
*Wilkerson Thomas, fireman F E C, r 515 Wood
*Wilkie Moses (Rebecca), farmer, h 728 4th
*Wilkins Alexander L (Adrianna), lab, h 503 3d
*Williams Abram W (Clara), lab, h 618 1st
*Williams Albert (Malissa), hackman, h 617 6th
*Williams Albert (Mattie), lab, r 519 5th
*Williams Alfred (Florence), lab, h 713 2d N
*Williams Allen (Carrie), lab, h 110 Florida av
*Williams Allen (Elizabeth), lab, h 923 21st

Engineering Contractors Biscayne Engineering Co. Bank Bay Biscayne Bldg.
Surveys, Estimates, Sewers, Irrigation and Drainage
Pavements, Concrete Work, Maps and Blue Printing

J. L. SHULL FURNITURE CO. 813-815 AVENUE D
We Sell on Easy Payment Plan. Call and See Us Before Buying

Dade Electric
Electrical Contractors
237 Tenth St. Phone 828-X

THE BISCAYNE PHARMACY
CARL J. ERICSON, Proprietor
NYAL REMEDIES CORNER AVENUE D and TWELFTH ST.

*Williams Arthur (Belle), lab, h e s Av H ext 1 s of 4th
*Williams Carrie, dressmkr, h 110 Florida av
*Williams Carrie, lndrs, h 310 Av F
*Williams Cassie, cook, h 316 Princeton av
*Williams Cassius (Ada), lab, r 813 4th
*Williams Charles H, lab, b 510 Waddell
*Williams Delaware (Ethel), lab, r 518 2d
*Williams Edward (Naomi), plstr, h 204 Av H
*Williams Elaine, cook 2000 Brickell av
*Williams Ellen, lndrs, h 940 Columbia av
*Williams Florence, lndrs, h 522 Wood
*Williams Frank (Ida), firemn, h s s Johnson 2 w of Av J
*Williams George (Juliette), lab, h 47 Lincoln av
*Williams George (Jeraline), lab, b 328 Princeton av
*Williams George (Katie), uphlstr, h 801 1st
*Williams Harold, porter, b B Symonette
*Williams Hattie, dom 812 Lawrence dr

J. H. TALLEY 202 Lawyers Bldg. Tels: Office 272-X; Res. 949-X1
Insurance and Mortgage Loans

*Williams Henry (Beatrice), drayage, h 531 2d
*Williams Henry (Bertha), lab, h 827 4th N
*Williams Henry F (Rosa), restr n e cor Wood and Av G, h same
*Williams Herbert (Mamie), tailor, h 632 5th
*Williams Hester, lndrs, h 520 Av F
*Williams Inez (Remilda), farmer, h 204 Sherman av
*Williams Ira (Aline), lab, h 107 Florida av
*Williams Isaac (Jane), lab, h e s Columbia av 1 s of Morse
*Williams Isaac (Ella), carp, h 206 Sherman av
*Williams Jesse (Athea), lab, h n s 24th 3 w of Av J
*Williams John (Mary), lab, b Wm Behtl
*Williams John (Mary), lab, h 7 Morse
*Williams John (Emma), lab, h 1010 20th
*Williams John A (Elizabeth), h 11 Av G N (U S A)
*Williams John H (Nola), firemn F E C, h 508 6th
*Williams John W (Annie), lab, h 107 Florida av N

DRAKE PRODUCE CO.
WHOLESALE PRODUCE, GROCERIES,
WRAPPING PAPER, PAPER BAGS
PHONE 652 327-329 SIXTH STREET

The Elliott Detective Agency
INCORPORATED
OUR OPERATIVES LICENSED AND BONDED
Room 5, Real Estate Bldg.
TELEPHONES
Office 255, Res. 397-R2
CORRESPONDENTS EVERYWHERE

GAS
FOR COOKING
FOR LIGHTING
FOR HEATING
FOR POWER
MIAMI GAS CO.
407 12th St.
TEL. 58

Steinway
Kranich & Bach
and other Pianos
and Players
Estey Organs
Q.R.S. Rolls

S. ERNEST PHILPITT
PIANOS
1106 Avenue D.

Victrolas
Victor Records
Musical
Instruments
Sheet Music

*Williams Joseph, hackmn, b 328 Princeton av
*Williams Joseph (Drucilla), lab, h 846 Orange
*Williams Joseph (Dinah), lab, b Priscilla Smith
*Williams Joseph D (Ethel), grocer n w cor Roosevelt av and 6th, h same
*Williams Julius (Annie), lab, h 328 Princeton av
*Williams Katy, dom, 124 Kathryn av
*Williams Lena, lndrs, h s s 5th 3 e of Av I ext
*Williams Lettigo, hackmn, h 328 Princeton av
*Williams Lilla, cook, b 222 Roosevelt av
*Williams Mary, cook, h 517 Wood
*Williams Matthew W (Rachel), lab, h 631 5th
*Williams Maude, lndrs, b 328 Princeton av
*Williams Mayme, lndrs, h w s Grant av 6 N of 3d N
*Williams Morris (Lolita), carp, h 510 Waddell
*Williams Moses, lab, h rr 606½ 1st
*Williams Moses (Eva), lab, h rr 822 2d
*Williams Noble (Gertrude), gardener, h 1017 21st
*Williams Samuel, bellmn, h 301½ Av G

STEWART & HOLLOPETER
Real Estate, Rentals, Loans, Insurance
222 ELEVENTH STREET PHONE 1060

*Williams Samuel, lab, h 305 Av H
*Williams Samuel, lab, b 533 3d
*Williams Solomon (Isabella), lab, h 520 5th
*Williams Thomas (Katy), carp, h e s Av I ext 4 s of 7th
*Williams Wesley (Victoria), lab, h 312 Av I
*Williamson Rosa, h w s Roosevelt 4 s of 9th
*Willis John, farmer, b 533 3d
*Willmore Esau, presser Miami Laundry
*Wilson Andrew B (Clara), janitor, h 502 3d
*Wilson Anna (wid T A), h w s Av I ext 2 n of 3d
*Wilson Benjamin (Ola), lab, h 604 Orange
*Wilson Carrie, lndrs, r 510 Av F
*Wilson Charles A (Rebecca), lab, h s e cor Columbia av and Ingraham
*Wilson Elzora, lndrs, r 511 Florida av
*Wilson Essie M, cook, b 1010 20th
*Wilson George, lab, r 607 Florida av

MILLWORK SCREENS
BISCAYNE NOVELTY WORKS
23 Ave. E. North, near Wood St.

W. & S. GROCETERIA—Self-Serve Store
WALKER-SKAGSETH CO.
Phone 1030 306 Eleventh St.
CASH BUYS IT FOR LESS
STAPLE AND FANCY GROCERIES
FRUITS AND VEGETABLES

B. G. HEWITT & CO. 908 AVENUE D
BICYCLES
Our Motto: "Quality and Service" Supplies, Renting, Repairs

ANDERSON & CHAILLE
REAL ESTATE and INVESTMENTS
206-207 Fidelity Bank Bldg. Telephone Connection

*Wilson James (Jessie), lab, h 604 1st
*Wilson Jesse (Hester), lab, h s s 5th 1 w of Av H ext
*Wilson Julia, lndrs, h 608 Lemon
*Wilson Katie, dressmkr, h 721 4th
*Wilson Martin (Vera), firemn, h 10 Pennsylvania av
*Wilson Obadiah, lab, h 132 Sherman av
*Wilson Rebecca, lndrs, h 724 1st
*Wilson Roger E (Ella), boatmn, h n w cor Av G and Lemon
*Wilson Samuel, lab, h e s Columbia av 2 n of Orange
*Wilson Sarah, dom 1805 Brickell av
*Wilson Sophia, lndrs, h 131 Av J N
*Wilson Wilfred (Maggie), b A Scavella
*Wilson Wm (Evalina), brakemn, h w s Pennsylvania av, 3 n of Flagler
*Wilson Wonderful W (Bertha), farmer, h 902 19th
*Winfield Rovene, lndrs, b Henry O'Brien

H. L. Clark & Sons CONTRACTORS and REAL ESTATE
1113 Avenue C Tel. 877

*Wing Hester, lndrs, h 119 Florida av
*Wise Monroe, barber 309 Av G, h same
*Wish Louise, lndrs, b s w cor Lemon and Florida av
*Womble Walter (Florrie), lab, h 6 Florida av N
*Wood Charles (Ella), lab, h 712 4th N
*Wood Henry (Elizabeth), firemn, h n s 2d N 4 w of Columbia av
*Wood Henry, lab, r 500 Av I
*Wood Lewis (Florence), lab, h 710 1st
*Wood Wm, lab, h 307 Av H
*Woodmen's Hall, 212 Av H
*Woods Alice B, dom, h 629 4th
*Woods Amos (Lula), lab, h 533 1st
*Woods Denham W, shoe repr 104 Av G, h same
*Woods Ethel, b 128 Sherman av
*Woods George E (Julia), fishermn, h 729 2d
*Woods Lula, lndrs, h 2 Florida av N
*Woods Samuel, lab, r 320 Florida av

MIAMI FURNITURE COMPANY
Dealers in New and Slightly Used Furniture
DEPARTMENTS: Credit, Repair, Packing and Shipping
806-808 AVE. D Our Motto—You above all MUST be Satisfied PHONE 28-X

The Carmichael-McCalley Co. Inc.
CONTRACTORS AND BUILDERS
921 Avenue C
Phone 954

PURE FOOD GROCERY Inc. "The Cash and Carry Store"
Phone 453-X L. S. CLOPTON, Mgr. 815 Twelfth St.

ROYAL PALM TRANSFER CO.
O. A. McNEIL, Propr.
AUTOMOBILES FOR HIRE
Office Halcyon Hotel
PHONES:
Office - - 695
Depot - - 243
Garage - 965
Stable - - 46

*Woodside Jacob B (Anna), carp, h e s Pennsylvania av 1 n of Flagler
*Woodup John, lab, h 823 2d
*Wooten James L (Florence), restr 512 2d
*Wooten Lee (Lulu), grocer n e cor Av H ext and 3d, h w s Av L ext 2 n of Bertha
*Workmon George (Rosa), lab, h 502 Av I
*Wright Benjamin, lab, h 107 Av I
*Wright Gertrude, dom 1824 5th
*Wright Hattie, lndrs, r 608 3d
*Wright Jane, lndrs, h w s Av H ext 4 s of 6th
*Wright Marie, lndrs, h n s 5th 1 e of Taft av
*Wright Mary, lndrs, h 608-c 1st
*Wright Nat A, lab, b 911 22d
*Wright Raymond (Mary A), clk, h 403 Florida av
*Wright Sidney (Irene), h 304 Florida av (U S N)

EVERYTHING IN
BUILDING MATERIAL
Paints, Oils, Etc.
Georgia Lumber & Supply Co.
Office and Yards, Ave. D and 5th St.
Phones 1190-1191

STANDARD REALTY CO.
REAL ESTATE, RENTALS, LOANS
219 12th St. FIRE INSURANCE Phone 540

Y

*Young Augusta, dom, h 517 Av I
*Young David J (Amelia), lab, r 521 5th
*Young Joseph (Beatrice), lab, r 604-c Lemon
*Young Lewis, lab, r 638 4th
*Young Rebecca, dom, h 532 6th
*Young Thomas (Christine), lab, h 717 3d
*Young Washington, farmer, r 516 2d
*Young Wm (Emma), drayman, h n s 23d 2 w of Av L

Z

*Zachary Alberta, nurse, b 619 Wood
*Zanders Orie, carp, r 520 4th
*Zion A M E Church, Av G cor Lemon

Automobile Tires
MIAMI TIRE CO.
331-343 Eleventh St. Phone 559

JEWELER AND MANFG. OPTICIAN
OSCAR W. MAYNARD
Licensed by Fla. State Optical Board. Lenses duplicated same day received
313 TWELFTH ST. MIAMI, FLA.

Where does your Advertising go?

When your advertising matter goes out hit or miss to any old sort of a list of names, there's bound to be tremendous waste.

Polk's lists are different—because they are based on original data—the data that goes into Polk's 400 City, County, State and National Directories. Directory publishing is our principal business.

98% delivery is guaranteed on our lists—can you ask for any better proof of efficiency?

Form letters—well executed—command attention. We do addressing, multi-typewriting, filling in, folding, enclosing and mailing.

R. L. POLK & CO.

LETTERS—LISTS—MAILING

Wabash 2478—PHONES—Auto. 54-269

RAND-McNALLY BLDG. CHICAGO

Write for our free "List of Lists"

Dade County Security Co.

A Building and Loan Company

Incorporated in 1901

OFFICERS AND DIRECTORS:

EDWIN NELSON, President J. I. WILSON, Vice-President
D. C. HOOVER, Cashier

J. E. LUMMUS, G. A. McKINNON, J. F. CHAILLE, C. P. NORTON,
F. G. ERFERT, W. F. MILLER

If you want to build, or have a lot, call on us and we may be able to help you out.

If you have MONEY TO LOAN, call on us and let us prove to you that our stock is a good and safe investment.

Call on or address,

EDWIN NELSON, President 1107 Avenue C

Security Abstract Company

Abstracts Prepared

—to lots in City of Miami and additions and all Dade County. Quick service and reasonable prices

EDWIN NELSON, PRESIDENT

GEO. C. BOLLES, SEC. AND GEN. MGR.

REAL ESTATE
and
INVESTMENTS

City property, timber and farm lands, grapefruit groves, and prairie lands. I always have some attractive propositions on hand. No trouble to answer questions any time.

LOOK ME UP

WILLIAM I. PHILLIPS

151 TWELFTH STREET :: MIAMI, FLA.

P. H. ARTHUR CO.

1108 AVENUE C TEL. 470

MIAMI, FLORIDA

REAL ESTATE and INVESTMENTS

OF ALL KINDS

We solicit commissions to purchase or dispose of property, place loans to best advantage, buy mortgages and care for investments of non-residents.

Safety Deposit Boxes FOR RENT
THE SOUTHERN BANK AND TRUST COMPANY
422 Twelfth Street

City Lots Farm Land Groves
JEFFRIES
210 12th St.
PHONE 66

R. L. POLK & CO.'S

Miami City Directory

1919

CLASSIFIED BUSINESS SECTION

"The Buyer's Guide"

Names appearing under headings marked (*) are only inserted when specially contracted for.

Abstracts of Title

DADE COUNTY TITLE INSURANCE & TRUST CO, 422 12th
Equitable Title Co, 223 Townley bldg
Florida Title Co, 1101½ Av C
MIAMI ABSTRACT CO, 212-214 12th
SECURITY ABSTRACT CO, 1107 Av C

*Ambulances

COMBS W H CO, 323 11th

Accountants

CHANDLER C L W, 50 Real Estate Bldg
GRAHAM H B, 801 Ralston Bldg
Huddleston C L, 208 Townley bldg
MIAMI AUDIT CO, 7 Real Estate Bldg

OUR POLICY: "Efficient and Satisfactory Service."
OUR MOTTO: "We Serve to Please, We Please to Serve."
Miami Audit Company
J. P GREENLEAF, Manager
Public Accounting and Auditing
Room 7 Real Estate Bldg.
Phone 1132 Miami, Florida

Peninsular Metal Co. Cor. 7th ST. and AVE. G PHONE 482-R
METALS, RUBBER, BONES, SCRAP IRON, ETC.
Automobile Parts for All Makes Second Hand Pipe and Machinery

MIAMI FISHERIES CO., Inc.
Wholesalers of Fancy Spanish and King Mackerel
Phone 935

HUGHES SEED COMPANY
SEEDS and INSECTICIDES
PHONE 75-XI Established 1898 1406 AVENUE D

PHONE 161 204-5 Fidelity Bank Building

Southern Audit Company

SYSTEMATIZERS, BUSINESS ANALYSTS
AUDITORS and ACCOUNTANTS

Income Tax Returns Prepared
and Adjustments Made

FEDERAL TAXES A SPECIALTY

With the view of giving our patrons the highest degree of efficiency in all of the work undertaken by us, we wish to announce the following personnel:

Mr. FRANK C. ALLEN, Certified Public Accountant New York State
Mr. E. L. PARKE, Auditor and Public Accountant
Mr. M. M. BORCHARDT, former Income Tax Inspector and Internal Revenue Agt.

Accountants—Continued

SAWYER BUSINESS SERVICE, 50 Real Estate Bldg

SOUTHERN AUDIT CO, 204-205 Fidelity Bank & Trust Bldg

*Accountants—Expert

MIAMI AUDIT CO, 7 Real Estate Bldg

*Accountants—Public

GRAHAM H B, 801 Ralston Bldg

MIAMI AUDIT CO, 7 Real Estate Bldg

SAWYER BUSINESS SERVICE, 50 Real Estate Bldg

*Acetylene Gas Machines

PERRY C H, 423 14th

Acetylene Welding

See Welding

JEFFORDS-WAY MACHINE CO.
Marine Repairs MACHINISTS Marine Hardware
18th ST and AVE G. 300 Ft. Frontage on Miami River PHONE 271-R

EVERGLADE LANDS IN LARGE TRACTS
Farm Lands at Florida City, Fla.
Bungalows and Building Lots in Riverside Heights
TALK to the TATUMS
PHONE 10
212-214 12th St.

OVERLAND CARS

Republic, Mohawk Goodyear TIRES
VEEDOL OIL AGENCY

J. T. WEATHERS
1008-1010 Ave. C. Next to Postoffice
GARAGE Phone 165 SUPPLIES

East Coast Lumber & Supply Co.
"EVERYTHING TO BUILD YOUR HOUSE"
"EVERYTHING TO SHIP YOUR CROP"
PHONE 381 - - - - 6th ST. AND AVE. E

John E. Withers Transfer and Storage Co., Inc. Av. C and 2d Tel. 360
FIREPROOF STORAGE, BAGGAGE and HEAVY HAULING, PACKING and FORWARDING

Adding Machines

Burroughs Adding Machine Co, 1207 Av C

Advertising Agents

Lind Wm, 1109 Av D

Agricultural Implements

DANN J A CO THE, 421-423 11th
RAILEY-MILAM HARDWARE CO, 413-419 12th

*Ambulances

COMBS W H CO, 323 11th

Apartment Houses

Albemarle Apartments, 841 Av G
Avondale Apartments, 815 Av B
Bay View Apartments, 132 9th
BERNI APARTMENTS, n w cor Boulevard and 10th
Brickell Apartments, 120 20th
Butler Apartments, 305 Av C
Chester Apartments, 205 10th
Cleveland Apartments, 24 Fort Dallas Park
Colonial Apartments, 711 Av B
Craig Apartments, 613 10th
Day Apartments, 632 13th
Dean Apartments, 231 9th
Dennis Apartments, 336 7th
El Mar Apartments, Collins av n w cor Park av, M B
Farr Apartments, 219 12th
Field Apartments, 309 7th
Fink Apartments, 319 8th
Fort Dallas Apartments, Fort Dallas Park
Fowler Apartments, 1019 12th
Gallat Apartments, 821-823 9th
GAUTIER APARTMENTS, 900 Av C and 308-310 9th
Gramling Apartments, 216½ 12th
Hale Apartments, s s Commerce 1 w of Miami av, M B
Ingram Inn, 321 10th
Johnson Apartments, 141 10th

Art Stone Construction Company
CONTRACTORS AND BUILDERS
Handlers of Cement
ALL KINDS OF ARTIFICIAL STONE AND CEMENT WORK
TEL. 334 606 Av. D

Engineering Contractors Biscayne Engineering Co.
Bank Bay Biscayne Bldg.
Surveys, Estimates, Sewers, Irrigation and Drainage
Pavements, Concrete Work, Maps and Blue Printing

The Biscayne Pharmacy
NYAL CHOCOLATES
CARL J. ERICSON
Proprietor
Corner Ave. D
and Twelfth St.

Apartment Houses—Continued

Jones Apartments, 8 Av D N
Lafayette Apartments, 716-718 10th
Liberty Apartments, 327 18th
Mackinaw Apartments, 210½ 12th
Marion Apartments, 135 9th
Marshall Apartments, 624 11th
Martin Apartments, 1620 12th
Merwil Apartments, 1-5 Av B N
Mohawk Apartments, 710 8th
Munro Apartments, 226 8th
Norman Apartments, 815-817 8th
Olive Apartments, Ocean dr, M B
Olmstead Apartments, 65 Fort Dallas Park
Osceola Apartments, 625 12th
Ostend Apartments, 1022 Boulevard
Palms Apartments, 128 9th
Park View Apartments, 1015-1017 Av H
Pratt Apartments, Collins av n of Biscayne av, M B
Principia Apartments, 319 14th
Quigg Apartments, 413½ Av C
Quinn Apartments, 530½ 12th
Rio Vista Apartments, 634½ 12th
Riverview Apartments, 643 13th
Rocklyn Lodge, 220 2d
Rose Apartments, 412 Av B
Rosewin Apartments, 402 1st
Saragossa Apartments, 137 9th
Seminole Apartments, 633-635 11th
Sundial Apartments, 405 13th
Sutcliffe Apartments, 130 11th
Toledo Apartments, s w cor 1st and Collins av, M B
Waddell Apartments, 1106½ Av D
Waldimere Apartments, 303 Av B N
Ward Apartments, 411 and 412 Av D N
West Bayside Apartments, 225 Central av
Wilhelmina Apartments, Av V n w cor 10th
Winton Court Apartments, 225 7th

Apiarists

Ward Lee, rr n w cor 20th and Av W

HARRY V. SIMONS THE TAILOR-MADE MAN
Styles from Broadway to Miami - 1102 Avenue D

Cook with Gas MIAMI GAS CO.
407 12th STREET TEL. 58

DRAKE LUMBER CO.
MANUFACTURERS--WHOLESALE AND RETAIL
YELLOW PINE LUMBER. MILLS at PRINCETON; YARDS, MIAMI
PHONE 188 327-329 SIXTH STREET

Steinway
Kranich & Bach
and other Pianos
and Players
Estey Organs
Q.R.S. Rolls

S. ERNEST PHILPITT
PIANOS
1106 Avenue D.

Victrolas
Victor Records
Musical
Instruments
Sheet Music

BISCAYNE NOVELTY WORKS
A. H. RAMSEY, Prop.
23 Ave. E. North, Near Wood Street
SCREENS, STORE FITTINGS, MOULDINGS AND MILL WORK OF ALL KINDS

Architects

DeGarmo W C, 228 12th
Geiger August, 218 Townley bldg
LaPointe Henry, 212½ 12th
Lewis A E, 24 Real Estate bldg
Mayer G E, 27 Havlin bldg
Mundy H H, 214 New Tatum bldg
Nolan E A, 241 10th
Sculthorpe J H, 206 Townley bldg

*Art Goods

DOUGLAS E B CO, 308-312 12th

*Artificial Stone

ART STONE CONSTRUCTION CO, 606 Av D
NILES GARRY, Johnson and F E C

*Asbestos Roofing

BAKER & HOLMES CO, Av F cor 11th
MIAMI ROOFING CO, 1315 Av D

*Asbestos Shingles

BAKER & HOLMES CO, Av F cor 11th

Asphalt

Texas Co, 500 Ralston bldg

*Asphalt Roofing

MIAMI ROOFING CO, 1315 Av D

Attorneys-at-Law

ATKINSON & BURDINE, 1-5 Bank of Bay Biscayne Bldg
Bennett W C, 402 Burdine bldg
BENSON C D, 1109 Av C
BOLLES G C, 1107 Av C
Brown Armstead, 801 Ralston bldg
Brown C L, 801 Ralston bldg
Carson, Willard & Knight, 7th fl Ralston bldg
Clemons J R B, Court House
Enstrom H C, 416½ 12th
GAUTIER R B, 401-402 Lawyers Bldg

Biscayne Electric Supply Co.
Electrical Contractors. Supplies and Fixtures
Agent for Columbia Mazda Lamps, Hot Point Heating Appliances, Western Electric Motors and Emerson Fans
1108 Ave. D Phone 24

The Exotic Gardens
Nurserymen and Landscape Designers
FLORISTS
Choice Flowering and Foliage Plants, Roses, Palms, Shade and Tropical Fruit Trees. Plans and Estimates Given on Landscape and Grove Plantings. Retail Store and Office, 801 12th St. Tel. 453-R
Nurseries Broadway West of Railroad
JAMES DONN, Mgr
Phone 271-X

Fidelity Bank and Trust Co.

Capital, $150,000.00. Surplus and Profits, $38,000.00

Attorneys-at-Law—Continued

GRAMLING & CLARKSON, 2d fl Lawyers Bldg
Hazeltine A H, 402 Lawyers bldg
Heffernan D J, 430½ 12th
Holland J E, 407 Burdine bldg
HUDSON, WOLFE & CASON, 504-510 Lawyers Bldg
Kline G R, 603 Ralston bldg
Morrow S G, 416½ 12th
Norfleet T B, 416½ 12th
Okell G M, 430½ 12th
PAYNE & EYLES, 501-503 Lawyers Bldg
Penney A D, 209 Townley bldg
Penney H W, 29 Real Estate bldg
Price T E, 422½ 12th
Price & Price, 422½ 12th
RAILEY L R, 409-410 Burdine Bldg
RAND & KURTZ, 405-409 Lawyers Bldg
Rose A J, 8th fl Ralston bldg
Semple E M, 603 Ralston bldg
Seymour R H, 211 Townley bldg
SHUTTS, SMITH & BOWEN, 501-515 Burdine Bldg
Snedigar L F, Fidelity Bank bldg
TAYLOR PAUL C, 232 12th
Taylor & Taylor, 35 Real Estate bldg
THOMPSON & HAMPTON, 511 Burdine Bldg
*Toomey R E S, 111½ Av G
Twyman Lewis, 605 Ralston bldg
Wiley R M, 430½ 12th
Worley G A & Son, 318½ 12th

*Auditors—Public

MIAMI AUDIT CO, 7 Real Estate Bldg
SAWYER BUSINESS SERVICE, 50 Real Estate Bldg
SOUTHERN AUDIT CO, 204-205 Fidelity Bank & Trust Bldg

*Automobile Ambulance Service

COMBS W H CO, 323 11th

When You Think of Drugs Think of ELBRE'S Rexall Store

Look for This Drug Sign

Pero's Ice Cream Parlor
PURE, WHOLESOME and DELICIOUS
705 Avenue D
Wholesale and Retail
Telephone 460-X

DAY and NIGHT GARAGE

Automobiles and Motorcycles, all kinds of Accessories and Repairs. Nothing but Expert Mechanics.

316-318 AVE. C. PHONE 265

FLORIDA FURNITURE CO.
COMPLETE HOUSE FURNISHING
T. H. BOGUE, Sec. and Treas. 308, 310 and 312 Eleventh St

*Automobile Bodies

DANN J A CO THE, 421-23 11th

*Automobile Garages

AUTO LIVERY SERVICE, 502-504-506 12th
BISCAYNE GARAGE, 410 11th
CENTRAL GARAGE, 1310 Av D
DAY AND NIGHT GARAGE, 310-320 Av C
ELECTRIC GARAGE THE, 312-314 13th
*GREEN H P, 211½ Av G
HARDIE A L, Coccanut Grove
HILL MOTOR SALES CO, 529 12th
M H GARAGE AND MACHINE WORKS, 917 7th
ROYAL PALM TRANSFER CO, 1508 Av D
SOUTH SIDE GARAGE, 323 18th
SOUTHEAST ELECTRIC REPAIR SHOP, 1600 Av D
TRIPLE A GARAGE, 414 13th
WEATHERS J T GARAGE THE, 1008-1010 Av C

Automobile Livery

Airdome Auto Service, 1204 Av B
AUTO LIVERY SERVICE, 502-504-506 12th
CENTRAL GARAGE, 1310 Av D
Condon's Auto Service, 1021 Av C
DAY AND NIGHT GARAGE, 310-320 Av C
Ferris J C, 608 12th
FLEMING & LAW, 1118 Av F
Halcyon Auto Service, 1127 Av B
LETT'S AUTO SERVICE, 318½ 12th
Manley L B, 416 11th
ROYAL PALM TRANSFER CO, 1508 Av D
WHITE STAR AUTO LINE, 1204 Av D

*Automobile Oils

BISCAYNE GARAGE, 410 11th
CENTRAL GARAGE, 1310 Av D

*Automobile Painting

CENTRAL GARAGE, 1310 Av D
*GREEN H P, s s 15th 2 w of Av D
JENKINS & FREY, Av E and 11th

THE ELITE LAUNDRY DRY CLEANING and PRESISNG
"Where Linen Lasts"
429 10th St. QUALITY and SERVICE Phone 802

FIRE INSURANCE PHONE 272-R
201-207 Eleventh St.
Dorn-Schutt Co.

Automobile Tires
MIAMI TIRE CO.
331-343 Eleventh St. Phone 559

Thos. S. Davenport Co.
RENTALS AND REAL ESTATE OF ALL KINDS
Miami City Property a Specialty PHONE 429 205 Twelfth Street

*Automobile Parts
PENINSULAR METAL CO, 538 7th

*Automobile Radiator Repairing
BORDAS JOHN, 1425 Av D

Automobile Repairs
AUTO LIVERY SERVICE, 502-504-506 12th
BISCAYNE GARAGE, 410 11th
Bunnell & Morgan, 411 Av C
CENTRAL GARAGE, 1310 Av D
Chandler & Nilson, 421 13th
Cravatt C M, 1006 Av C
DAY AND NIGHT GARAGE, 310-320 Av C
ELECTRIC GARAGE THE, 312-314 13th
HILL MOTOR SALES CO, 529 12th
Kiger J A, 105 Av D
SOUTH SIDE GARAGE, 323 18th
SOUTHEAST ELECTRIC REPAIR SHOP, 1600 Av D
TRIPLE A GARAGE, 414 13th
Vernon W F, 810 Av D
WEATHERS J T GARAGE THE, 1008-1010 Av C

*Automobile Seat Covers
JENKINS & FREY, Av E and 11th

*Automobile Springs
DANN J A CO THE, 421-423 11th
DYKES G M, 330 10th

Automobile Supplies and Accessories
AUTO LIVERY SERVICE, 502-506 12th
BISCAYNE GARAGE, 410 11th
CENTRAL GARAGE, 1310 Av D
City Auto Supply Co, 901 Av C
DAY AND NIGHT GARAGE, 310-320 Av C
ELECTRIC GARAGE THE, 312-314 13th
Florida Auto Supply Co, 315 13th
HILL MOTOR SALES CO, 529 12th
Miami Auto Supply Co, 529 12th
MIAMI TIRE CO, 341-343 11th

TRY IT
Coca-Cola
Miami Coca-Cola Bottling Co. Phone 120

RIVERSIDE CONFECTIONERY
E. STAVRIDES
813 Twelfth Street Phone 434
Ice Cream and Candy
Stationery, Periodicals
Cigars, Tobacco and Cold Drinks

PHILLIPS BROS.
1220 AVENUE D
Marine Hardware Fishing Tackle

4% Interest, Compounded Quarterly, paid on Savings Accounts
$1.00 OPENS AN ACCOUNT AND SECURES ONE OF OUR UNIQUE HOME BANKS OF THE BEST MAKE
THE SOUTHERN BANK & TRUST CO. 422 12th St.

Real Estate
J. B. JEFFRIES
210 12th St. Phone 66

PHILLIPS BROS, 1220 Av D
SOUTH SIDE GARAGE, 323 18th
TRIPLE A GARAGE, 414 13th
Ward Engineering & Battery Co, 329 13th
WEATHERS J T GARAGE THE, 1008-1010 Av C

*Automobile Tire Repairers

AUTO LIVERY SERVICE, 502-504-506 12th
BISCAYNE GARAGE, 410 11th
BORDAS JOHN, 1425 Av D
CENTRAL GARAGE, 1310 Av D
DAY AND NIGHT GARAGE, 310-320 Av C
MIAMI TIRE CO, 341-343 11th
TRIPLE A GARAGE, 414 13th
WEATHERS J T GARAGE THE, 1008-1010 Av C

*Automobile Tire Vulcanizing

AUTO LIVERY SERVICE, 502-504-506 12th
BISCAYNE GARAGE, 410 11th
BORDAS JOHN, 1425 Av D
CENTRAL GARAGE, 1310 Av D
MIAMI TIRE CO, 341-343 11th
TRIPLE A GARAGE, 414 13th
WEATHERS J T GARAGE THE, 1008-1010 Av C

Automobile Tires

AUTO LIVERY SERVICE, 502-504-506 12th
BISCAYNE GARAGE, 410 11th
BORDAS JOHN, 1425 Av D
CENTRAL GARAGE, 1310 Av D
Christie A G, 911 4th
DAY AND NIGHT GARAGE, 310-320 Av C
East Coast Tire Works, 1307 Av D
ELECTRIC GARAGE THE, 312-314 13th
Ericson Edward, 1726 Av D
HARDIE A L, Cocoanut Grove
HILL MOTOR SALES CO, 529 12th
MIAMI TIRE CO, 341-343 11th
Sims Tire Co, 317 11th
TRIPLE A GARAGE, 414 13th
WEATHERS J T GARAGE THE, 1008-1010 Av C

Thomas Awning and Tent Co.
1405 AV. D PHONE 435-R
Awnings, Tents, Sails, Tarpaulins, Curtains and Window Shades, Boat Awnings and Fenders, Screens, Venetian Blinds.

E. B. Douglas Co
MIAMI, FLORIDA
Office Supplies Stationery and Books

DADE COUNTY FURNITURE CO.
Complete House Furnishers
PHONE 81 · 409-411 TWELFTH ST.

*Automobile Tops

JENKINS & FREY, Av E and 11th

*Automobile Trailers

BISCAYNE GARAGE, 410 11th
DANN J A CO THE, 421-23 11th

*Automobile Trimming

*GREEN H P, s s 15th 2 w of Av D

*Automobile Trucks

BISCAYNE GARAGE, 410 11th
DANN J A CO THE, 421-23 11th
HILL MOTOR SALES CO, 529 12th

*Automobile Washing

AUTO LIVERY SERVICE, 502-504-506 12th
BISCAYNE GARAGE, 410 11th
DAY AND NIGHT GARAGE, 310-320 Av C

Automobiles

AUTO LIVERY SERVICE, 502-504-506 12th
BISCAYNE GARAGE, 410 11th
Carter K P, 320 13th
Craig & Harner, 1216 Av C
DAY AND NIGHT GARAGE, 310-320 Av C
Dean Motor Co, 314 11th
DORN J K, 201-7 11th
Franklin Motor Car Co, 1214 Av C
Green-High Auto Co, 328 13th
HILL MOTOR SALES CO, 529 12th
Jones L A, Av E n w cor 11th
Magic City Motor Co, 322 13th
Miami Cadillac Co, 429 11th
Miami Oldsmobile Co, 318 13th
OVERLAND AUTOMOBILES, 1008-1010 Av C
Riddle W A, 1300 Av D
Thorp & Knight, 604 12th
TRIPLE A GARAGE, 414 13th
WEATHERS J T GARAGE THE, 1008-1010 Av C
Wells & Turner (second hand), 507 12th

Miami's Choicest Residential District
Bungalows on Easy Terms
212-214 12th St.
Tel. 10
Riverside Heights
TATUM BROS. COMPANY
Talk to the Tatums 10

Republic, Mohawk Goodyear
TIRES

J. T. WEATHERS
Garage, Supplies, Repairs, Veedol Oil Agency
1008-1010 Ave. C Next to Postoffice Phone 165

OVERLAND
AUTOMOBILES

JEFFORDS-WAY MACHINE CO.
Marine Repairs MACHINISTS Marine Hardware
18th ST and AVE C. 300 Ft. Frontage on Miami River PHONE 271-R

East Coast Lumber & Supply Co.
"EVERYTHING TO BUILD YOUR HOUSE"
"EVERYTHING TO SHIP YOUR CROP"
PHONE 381 . . . . 6th ST. AND AVE.

*Automobiles—Electric

ELECTRIC GARAGE THE, 312-314 13th

*Automobiles for Hire

AUTO LIVERY SERVICE, 502-504-506 12th
FLEMING & LAW, 1118 Av F

*Automobiles—Second Hand

AUTO LIVERY SERVICE, 502-504-506 12th
BISCAYNE GARAGE, 410 11th
CENTRAL GARAGE, 1310 Av D

*Avocado, Mango and Citrus Fruit Trees

EXOTIC GARDENS THE, Broadway west of R R, Retail Store and Office 801 12th

Awnings

FOGAL MORTON, 505 18th
MIAMI TENT & AWNING CO, s end Av D Bridge
THOMAS AWNING & TENT CO, 1405 Av D

*Baggage Transfer

ROYAL PALM TRANSFER CO, 203 12th, Hotel Halcyon Bldg
WITHERS JOHN E TRANSFER & STORAGE CO, 122 Av C

Bakers

Austin J E, w s Biscayne dr 1 n of Buena Vista dr, B V
Busy Bee Bakery, 114 Av D
Eagle Bakery, 817 Eagle la
Marvin Baking Co, 522 7th
National Biscuit Co (whol), 1416 Av D
Rosenquist's Home Bakery, 1812 Av D
Seybold J W, 321-323 12th

*Bank and Office Fixtures

BISCAYNE NOVELTY WORKS, 23 Av E N

Banks

BANK OF BAY BISCAYNE, n w cor 12th and Av D
FIDELITY BANK & TRUST CO, 228-230 12th

J. L. SHULL FURNITURE CO. 813-815 AVENUE D
We Sell on Easy Payment Plan. Call and See Us Before Buying

Dade Electric
Electrical Contractors
237 Tenth St. Phone 828-X

Engineering Contractors Biscayne Engineering Co. Bank Bay Biscayne Bldg.
Surveys, Estimates, Sewers, Irrigation and Drainage
Pavements, Concrete Work, Maps and Blue Printing

THE BISCAYNE PHARMACY
CARL J. ERICSON, Proprietor
NYAL REMEDIES CORNER AVENUE D and TWELFTH ST.

Banks—Continued

FIRST NATIONAL BANK, n e cor 12th and Av C
First Trust & Savings Bank, 1119 Av C
MIAMI BANK & TRUST CO, 1101 Av C
SOUTHERN BANK & TRUST CO THE, 422 12th

Barbers

Bethea B J, 1007 Av D
BISCAYNE BARBER SHOP, 336 12th
*Brown B B, 115 Av G
*Brown Theodore, 410 Av G
Burt G M, 1312 Av D
Crudele Tony, 1022½ Av D
*Davis Charles, 9 Av G N
Day C E, Cocoanut Grove
Figaro Philip, 307 Av C
*Gaines C C, 404 Av G
Gallat & Gallat, 238 12th
*Gilbert E M, 308 Av G
Hardiman James, 210 Av D
Hendrick P R, 119 Av C N
*Higgs Arthur, 216 Av G
*High J A, 401 Av G
*Jackson J H, 219 Av G
Jenkins W H, 406 7th
Knight & Little, 1106 Av C
*Knowles T L, 422½ Av G
LaSalle & Benedict, 1116 Av C
Lister H A, 6 Av D N
Majestic Barber Shop, 408 12th
Miami Barber Shop, 1215 Av D
*Register H R, 116 Av G
Ritter J A, 931 Av D
Saints Barber Shop, 1110½ Av C
*Sands Wm, 502 Av G
Shuck C H, 2 Av C N
*Stroman J S, 110 Av G
*Sweeting Chester, 328 Av G
Taylor Austin, 702½ Av D
Triplett J F, 403 Av D
Turner R H, 909½ Av D
Valerio John est, 337 11th

The Elliott Detective Agency
INCORPORATED
OUR OPERATIVES LICENSED AND BONDED
CORRESPONDENTS EVERYWHERE
Room 5, Real Estate Bldg.
TELEPHONES
Office 255, Res. 397-R2

GAS
FOR COOKING
FOR LIGHTING
FOR HEATING
FOR POWER
MIAMI GAS CO.
407 12th St.
TEL. 58

DRAKE PRODUCE CO.
WHOLESALE PRODUCE, GROCERIES,
WRAPPING PAPER, PAPER BAGS
PHONE 652
327-329 SIXTH STREET

Steinway
Kranich & Bach
and other Pianos
and Players
Estey Organs
Q.R.S. Rolls

S. ERNEST PHILPITT
PIANOS
1106 Avenue D.

Victrolas
Victor Records
Musical
Instruments
Sheet Music

HOTEL HALCYON
HYGIENIC BATHS

DR. CHARLES N. WEBSTER, Manager

Phone 915

Twelfth St. and Ave. B Miami, Florida

Wade W S, 614 12th
*Watkins Ishmael, 202 Av H N
*Wise Monroe, 309 Av G

Barbers' Supplies

Miami Barber Supply Co, 1116 Av C

Baths

Eversole A M, 1214 Av B
HOTEL HALCYON BATHS, Hotel Halcyon
Miami Beach Baths, 23d and Collins av, M B

*Battery Service

ELECTRIC GARAGE THE, 312-314 13th

*Beaver Board

BAKER & HOLMES CO, Av F cor 11th

*Bicycle Renting

HEWITT B G & CO, 908 Av D

*Bicycle Repairers

HEWITT B G & CO, 908 Av D

*Bicycle Sundries

HEWITT B G & CO, 908 Av D

Bicycles, Repairs and Supplies

Barker E D, 701 1st
Bennett G M, 306½ Av G
Blanton J F, 334 Av H N

MILLWORK
SCREENS

BISCAYNE
NOVELTY WORKS
23 Ave. E. North, near Wood St.

W. & S. GROCETERIA==Self-Serve Store
WALKER-SKAGSETH CO.
Phone 1030
306 Eleventh St.
CASH BUYS IT FOR LESS
STAPLE AND FANCY GROCERIES
FRUITS AND VEGETABLES

BICYCLES
Renting and Repairing
Our Motto: "QUALITY and SERVICE"

IVER JOHNSON
908 Avenue D
B. G. HEWITT & CO.

ANDERSON & CHAILLE
REAL ESTATE and INVESTMENTS
206-207 Fidelity Bank Bldg. Telephone Connection

B. G. HEWITT & CO.

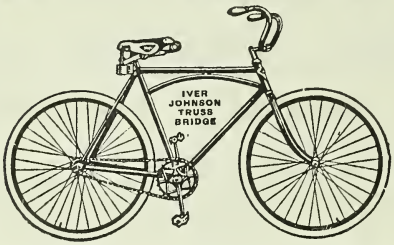

908 AVENUE D
The Famous
IVER - JOHNSON
BICYCLES
Repairing, Supplies, and Renting
Our Motto: Quality and Service

Bicycles, Repairs and Supplies—Continued
*Bodden E W, 208 Av H
Briley J R, 533 2d
Campbell A N, 414 Av G
Cape J R, 1718 Av D
Carlton Cycle Co, 420 Av D
English J M, 537 7th
Gingras L E, 211 Av G
Hall H B, 501 12th
HEWITT B G & CO, 908 Av D
Martin W G, Cocoanut Grove
Miami Cycle Co, 1218 Av D
Moore F E, 1218 S River dr
Perpall J J, 120 Av C N
Purvis H B, 1012 Av D
Ross A H, 818 Av D
Simmons O C, 207 Av D
Woods C H, 405 Av J

Billiards and Pool

Copeland L J, 1111 Av C and 1003 Av D
*Gars T O, 423 Av G
Lanier T J, 329½ 12th
*Lee Anthony, 5 Av G N
Lister H A, 6 Av D N
Triplett J F, 403 Av D
*Walker Geder, 219 Av G

Blacksmiths

*Brown A L, 215 Av G
DANN J A CO THE, 421-423 11th
DYKES G M, 330 10th
HARDIE A L, Cocoanut Grove

MIAMI FURNITURE COMPANY
Dealers in New and Slightly Used Furniture
DEPARTMENTS: Credit, Repair, Packing and Shipping
806-808 AVE. D Our Motto—You above all MUST be Satisfied PHONE 28-X

The Carmichael-McCalley Co. Inc.
921 Avenue C
CONTRACTORS AND BUILDERS
Phone 964

PURE FOOD GROCERY Inc. *"The Cash and Carry Store"*
Phone 453-X
L. S. CLOPTON, Mgr.
815 Twelfth St.

ROYAL PALM TRANSFER CO.
O. A. McNEIL, Propr.
AUTOMOBILES FOR HIRE
Office Halcyon Hotel
PHONES:
Office - - 695
Depot - - 243
Garage - 965
Stable - - 46

*Blinds—Venetian

THOMAS AWNING & TENT CO, 1405 Av D

*Blue Printing

BISCAYNE ENGINEERING CO, 14-16 Bank of Bay Biscayne Bldg

Boarding

Baker M M Mrs, 701 12th
Boyd Cottage, 120 8th
Brennan M R Mrs, 507 10th
Bryan M A Mrs, 416 7th
Cassidy Lula Mrs, 425 9th
Dempsey Jennie, 417 9th
Dixie Highway Inn, 117 9th
Florida The, 231 13th
Frazure House, 1100 Boulevard
Oaks The, 809 9th
Shamrock House, 335 4th
Sharp M B Mrs, 328½ 11th
Vernon Rena Mrs, 224 11th

*Boat Awnings and Fenders

THOMAS AWNING & TENT CO, 1405 Av D

Boat Builders

Christensen Neils, 1623 Av H
Gedney S B, 505 18th
KELLER'S BOAT YARD, N River dr bet 15th and 16th
Kieswetter W A, rr 715 16th
LARGE K M, s s Miami River e of Av G
PELSANG A H, s s Miami River ft Av G
Pilkington G J, 1st and river
Purdy Boat Co, ft of 18th, M B

*Boat Designers

LOWE & COOPER, 12 Hippodrome Bldg

Boat Livery

Meloy C R, Miami Beach

EVERYTHING IN
BUILDING MATERIAL
Paints, Oils, Etc.
Georgia Lumber & Supply Co.
Office and Yards, Ave. D and 5th St.
Phones 1190-1191

Automobile Tires
MIAMI TIRE CO.
331-343 Eleventh St. Phone 559

JEWELER AND MANFG. OPTICIAN
OSCAR W. MAYNARD
Licensed by Fla. State Optical Board. Lenses duplicated same day received
313 TWELFTH ST MIAMI, FLA.

WATERS REALTY CO., 215 11th
REAL ESTATE, RENTALS and INSURANCE
Farm and Timber Lands

TRY IT
Coca-Cola
Miami Coca-Cola Bottling Co. Phone 120

*Boat Shoes and Rudders
DANN J A CO THE, 421-23 11th

*Boat Storage
PELSANG A H, s s Miami River at Av G

*Boats for Charter
LOWE & COOPER, 12 Hippodrome Bldg

*Boiler Setting
SIMMONITE G H, 5th and Rivermont dr

*Bonds—All Kinds
MacVEIGH E F CO, 318½ 12th

*Bonds—Surety
CLAUSSEN J W, 200 Ralston Bldg

*Bookkeepers
MIAMI AUDIT CO, 7 Real Estate Bldg
SAWYER BUSINESS SERVICE, 50 Real Estate Bldg

*Bookkeeping Systems
MIAMI AUDIT CO, 7 Real Estate Bldg
SAWYER BUSINESS SERVICE, 50 Real Estate Bldg

*Books—New and Second Hand
MIAMI FURNITURE CO, 801-808 Av D

Books and Stationery
DOUGLAS E B CO, 308-312 12th
Foster & Reynolds, 240 12th

Boot Blacks
Flowers A J, 1020 Av D
*Knowles James, 210½ Av G
Kostalles Peter, 1209½ Av D
*McLain L G, 312 Av G

USE THE FAMOUS
NEIGHBOR OIL
CLEANS, POLISHES, LUBRICATES and REMOVES RUST

Repairing Painting Machine Work
CENTRAL GARAGE
Storage Tires Accessories
1310 Ave. D VULCANIZING Phone 392-X

THE SOUTHERN BANK AND TRUST CO.
Respectfully Invites Your Patronage. Capital $100,000
State, County and City Depository. 422 12th Street

City Lots Farm Land Groves

JEFFRIES

210 12th St. PHONE 66

*Pindar C W, 318 Av G
Zannis Charles, 307 12th

*Bottlers—Water

MIAMI COCA-COLA BOTTLING CO, 440 2d

Bottling Works

Chero-Cola Bottling Co, 416 1st
*Jenkins & Sampson, 210 Av H
MIAMI COCA-COLA BOTTLING CO, 440 2d
Pinapa Bottling Co, 800 Av D N

*Brick

BAKER & HOLMES CO, Av F cor 11th
EAST COAST LUMBER & SUPPLY CO, Av E n w cor 6th
McDONALD J A CO THE, 1402 Av D

Brokers—Fruit

Cone W N, 416½ 12th

Brokers—Merchandise

Clark A E, 420 13th
Waas Ben & Co, 1405 Av D

*Brokers—Ship and Yacht

LOWE & COOPER, 12 Hippodrome Bldg
Mitchell L A, Fidelity Bank & Trust bldg

Brokers—Stock and Bond

CATES CLEMENT D & CO, Fidelity Bank & Trust Bldg

MIAMI FISHERIES CO., Inc.
Wholesalers of Fancy Spanish and King Mackerel
Phone 935

CLEMENT D. CATES & CO.
BROKERS
Members New York Cotton Exchange and Chicago Board of Trade
Correspondents E. F. Hutton & Co., New York; Thomas & McKinnon, Chicago
STOCKS COTTON GRAIN
Offices:
Jacksonville, St. Augustine, Daytona, Orlando, St. Petersburg, Tampa, Savannah
Miami Office: Fidelity Bank Building, W. G. Jester, Mgr.

Peninsular Metal Co. Cor. 7th ST. and AVE. G PHONE 482-R
METALS, RUBBER, BONES, SCRAP IRON, ETC.
Automobile Parts for All Makes Second Hand Pipe and Machinery

HUGHES SEED COMPANY
SEEDS and INSECTICIDES
PHONE 75-XI Established 1898 1406 AVENUE D

*Buggies

RAILEY-MILAM HARDWARE CO, 413-419 12th

*Builders' Mill Work

EAST COAST LUMBER & SUPPLY CO, Av E n w cor 6th
McDONALD J A CO THE, 1402 Av D
MAGIC CITY LUMBER COMPANY, n s Rickmers bet Av D and F E C Ry

*Builders' Supplies

EAST COAST LUMBER & SUPPLY CO, Av E n w cor 6th
GEORGIA LUMBER & SUPPLY CO, 500-508 Av D
MAGIC CITY LUMBER COMPANY, n s Rickmers bet Av D and F E C Ry
PHILLIPS BROS, 1220 Av D

*Building Contractors

ART STONE CONSTRUCTION CO, 606 Av D
MARTIN W E, 915 7th

*Building Managers

BROSSIER F C & SON, 203 New Tatum Bldg

Building Material

BAKER & HOLMES CO, Av F cor 11th
DeSILVA J S & CO, 429 10th
DRAKE LUMBER CO, 327-329 6th
EAST COAST LUMBER & SUPPLY CO, Av E n w cor 6th
GEORGIA LUMBER & SUPPLY CO, 500-508 Av D
McDONALD J A CO THE, 1402 Av D
MAGIC CITY LUMBER COMPANY, n s Rickmers bet Av D and F E C Ry
NILES GARRY, Johnson and F E C Ry
PHILLIPS BROS, 1220 Av D

Residences, Business Properties, Farms, Groves, Cattle Lands
Rentals, Insurance and Abstracts, 22 Salesmen with Automobiles at Your Service.
TATUM BROS. COMPANY 212 and 214 12th St. Tel. 10

OVERLAND CARS

Republic, Mohawk Goodyear TIRES
VEEDOL OIL AGENCY

J. T. WEATHERS
1008-1010 Ave. C. Next to Postoffice
GARAGE Phone 165 SUPPLIES

Talk to the Tatums 10

JEFFORDS-WAY MACHINE CO.
Marine Repairs MACHINISTS Marine Hardware
18th ST and AVE C. 300 Ft. Frontage on Miami River PHONE 271-R

East Coast Lumber & Supply Co.
"EVERYTHING TO BUILD YOUR HOUSE"
"EVERYTHING TO SHIP YOUR CROP"
PHONE 381 - - - - 6th ST. AND AVE. E

John E. Withers Transfer and Storage Co., Inc. Av. C and 2d Tel. 360
FIREPROOF STORAGE, BAGGAGE and HEAVY HAULING, PACKING and FORWARDING

I. E. Schilling Co.

General Office and Warehouse
229 Sixth Street

Sand and Rock Yard
Av. K and
North River Drive

Warehouse
Miami Beach
on Collins Canal

Builders' Supplies
and Equipment

WATCH FOR THE RED WAGONS

RAILEY-MILAM HARDWARE CO, 413-419 12th
SCHILLING I E CO, 229 6th

*Building Paper
BAKER & HOLMES CO, Av F cor 11th
McDONALD J A CO THE, 1402 Av D

Building and Loan Associations
Buena Vista Savings & Loan Co, Biscayne dr, B V
DADE COUNTY SECURITY CO, 1107 Av C
Miami Building & Loan Assn, 1108 Av C

*Business Systems
MIAMI AUDIT CO, 7 Real Estate Bldg
SAWYER BUSINESS SERVICE, 50 Real Estate Bldg

*Butchers' Supplies
SHANNEN REFRIGERATOR & BUTCHER SUPPLY CO, 330 11th

Art Stone Construction Company
CONTRACTORS AND BUILDERS
Handlers of Cement
TEL. 334
ALL KINDS OF ARTIFICIAL STONE AND CEMENT WORK
606 Av. D

Engineering Contractors
Biscayne Engineering Co.
Bank Bay Biscayne Bldg.
Surveys Estimates, Sewers, Irrigation and Drainage
Pavements, Concrete Work, Maps and Blue Printing

The Biscayne Pharmacy
NYAL CHOCOLATES
CARL J. ERICSON
Proprietor
Corner Ave. D
and Twelfth St.

*Cafeterias

STARR CAFETERIA THE, 412-414 12th
YE WAYSIDE INN, 223 12th

*Candies

BISCAYNE PHARMACY THE, 338 12th
ELBRE'S, 322 12th
PALM PHARMACY THE, 1214 Av D

*Candies—Wholesale

WRIGHT & COMPANY, 412-414 1st

*Canvas—Waterproof

MIAMI TENT & AWNING CO, s s Av D Bridge
THOMAS AWNING & TENT CO, 1405 Av D

Carpet Cleaning

Miami Carpet & Rug Cleaning Co, 230 6th

*Carpets and Rugs

DADE COUNTY FURNITURE CO, 409-411 12th
SHULL J L FURNITURE CO, 813-815 Av D

*Carriage Painters

DANN J A CO THE, 421-423 11th

*Carriage Trimmers

DANN J A CO THE, 421-423 11th

*Carriages

RAILEY-MILAM HARDWARE CO, 413-419 12th

Casinos

Hardie's Casino, Ocean dr, M B
MIAMI BEACH CASINO, 23d and Collins av, M B
Smith's Casino, Biscayne av and Ocean dr, M B

*Cement

BAKER & HOLMES CO, Av F cor 11th
McDONALD J A CO THE, 1402 Av D

HARRY V. SIMONS THE TAILOR-MADE MAN
Styles from Broadway to Miami - 1102 Avenue D

Cook with Gas
MIAMI GAS CO.
407 12th STREET
TEL. 58

DRAKE LUMBER CO.
MANUFACTURERS--WHOLESALE AND RETAIL
YELLOW PINE LUMBER. MILLS at PRINCETON; YARDS, MIAMI
PHONE 188 327-329 SIXTH STREET

Steinway
Kranich & Bach
and other Pianos
and Players
Estey Organs
Q.R.S. Rolls

S. ERNEST PHILPITT
PIANOS
1106 Avenue D.

Victrolas
Victor Records
Musical
Instruments
Sheet Music

MAGIC CITY LUMBER COMPANY, n s Rickmers bet Av D and F E C Ry
SCHILLING I E CO, 229 6th

*Cement Contractors

SIMMONITE G H, 5th and Rivermont dr

*Chemical Manufacturers

FLORIDA DISINFECTANT & EXTERMINATING CO, 406 Av D

Children's Clothing

Children's Specialty Shop, 905 Av B

*China—Pickard

MAYNARD OSCAR W, 313 12th

Chiropodists

Webb E LeH, 210 New Tatum bldg

Chiropractors

Betts Edna A, 504 Ralston bldg
Kiplinger C E, 416½ 12th
McQuaide W S, 615 Av G
Shupert J C, 226 Townley bldg
Smith Lovina M, 430½ 12th

Christian Science Practitioners

Johnston E S Mrs, 219 4th
Miller Nealie I, 1004 Boulevard

Cigar Manufacturers

Cleare T R, 723 7th
Crespo H B, 607 2d
Crusoe E E, 325 Av D
Miami Cigar Co, 421½ 13th
Miami-Havana Cigar Co, 537 10th
Peacon & Son, 408 Av C
Pinder Wm A & Son, 619 7th
Russell T E, 916½ Av D
Taylor P H, 629 14th

BISCAYNE NOVELTY WORKS
A. H. RAMSEY, Prop.
23 Ave. E. North, Near Wood Street
SCREENS, STORE FITTINGS, MOULDINGS AND MILL WORK OF ALL KINDS

Biscayne Electric Supply Co.
Electrical Contractors, Supplies and Fixtures
Agent for Columbia Mazda Lamps, Hot Point Heating Appliances, Western Electric Motors and Emerson Fans
1108 Ave. D Phone 24

The Exotic Gardens
Nurserymen and Landscape Designers
FLORISTS
Choice Flowering and Foliage Plants, Roses, Palms, Shade and Tropical Fruit Trees. Plans and Estimates Given on Landscape and Grove Plantings. Retail Store and Office. 801 12th St. Tel. 453-R
Nurseries Broadway West of Railroad
JAMES DONN, Mgr
Phone 271-X

Fidelity Bank and Trust Co.

Capital, $150,000.00. Surplus and Profits, $38,000.00

When You Think of Drugs Think of ELBRE'S Rexall Store

Look for This Drug Sign

Cigars and Tobacco—Wholesale

Chambers C S, 428 10th
WRIGHT & COMPANY, 412-414 1st

Cigars and Tobacco—Retail

BISCAYNE PHARMACY, 338 12th
Chalmers News Depot, 1207 Av D
Copeland L J, 1003 Av D
ELBRE'S, 322 12th
Elliott M B Mrs, 408 12th
Hill Bros, 1208 Av D, 300 11th and 331 12th
Metzler J J, 927 Av E
NEW YORK FRUIT STORE, 221 12th
PALM PHARMACY THE, 1214 Av D
Parce F E, Elser Pier
PERO'S ICE CREAM PARLOR, 705 Av D
RECTOR'S CAFE, 320 12th
RIVERSIDE CONFECTIONERY, 813 12th
Spencer Marie M Mrs, 157½ 12th
Walton & Nivin, 1119 Av B

*Citrus Fruit Groves and Lands

ANDERSON & CHAILLE, 206-207 Fidelity Bank Bldg
BROSSIER F C & SON, 203 New Tatum Bldg
DAVENPORT THOMAS S CO, 205 12th
DORN J K, 201-7 11th
JEFFRIES J B, 210 12th
MARTIN L V & CO, 336 12th
MEYER J H, 10 Hippodrome Bldg
MIAMI CITRUS GROVES AND FRUIT CO, 206-207 Fidelity Bank Bldg
MIAMI REALTY CO INC, 108 Av B N
REALTY SECURITIES CORP, 1109 Av C
STANDARD REALTY CO, 219 12th
STEWART & HOLLOPETER, 222 11th
TATUM BROS CO, 212-214 12th

*City Property

ALTON BEACH REALTY CO, Lincoln rd and Miami av, M B

Pero's Ice Cream Parlor

705 Avenue D

Wholesale and Retail

PURE, WHOLESOME and DELICIOUS

Telephone 460-X

DAY and NIGHT GARAGE

Automobiles and Motorcycles, all kinds of Accessories and Repairs. Nothing but Expert Mechanics.

316-318 AVE. C. PHONE 265

FLORIDA FURNITURE CO.
COMPLETE HOUSE FURNISHING
T. H. BOGUE, Sec. and Treas. 308, 310 and 312 Eleventh St

ANDERSON & CHAILLE, 206-207 Fidelity Bank Bldg
BROSSIER F C & SON, 203 New Tatum Bldg
CLARK H L & SONS, 1113 Av C
DAVENPORT THOMAS S CO, 205 12th
DORN J K, 201-7 11th
JEFFRIES J B, 210 12th
LADD & NICHOLS, 111 12th
MARTIN L V & CO, 336 12th
MIAMI REALTY CO INC, 108 Av B N
PHILLIPS WM I, 151 12th
REALTY SECURITIES CORP, 1109 Av C
SAILORS BROS CO, 208 12th
STANDARD REALTY CO, 219 12th
STEWART & HOLLOPETER, 222 11th
TATUM BROS CO, 212-214 12th
WATERS REALTY CO, 215 11th

Civil Engineers

BISCAYNE ENGINEERING CO, 14-16 Bank of Bay Biscayne Bldg
Bliss & Watson, 300½ 11th
BOWERS SOUTHERN DREDGING CO, 16th and Miami River
CRABTREE HOBART, 11 Court House Annex

Clothes Cleaners and Pressers

American Dry Cleaning Co, 534 12th
Bon Ton Dry Cleaners, 1104 Av C
ELITE LAUNDRY THE, 429 10th
Eureka Dry Cleaning & Laundry Co, 300 Av D
*Forrester Cyrus, Cocoanut Grove
*Grant Bros, 117 Av G
Howard Cleaning, Pressing and Dyeing Co, 704 Av D
Howard's Clothes Hospital, 925 Av C
*Humes Livingston, 211 Av H N
Magic City Dry Cleaning Co, 325 10th
*Minus A M, 639 4th
Morris & Sucolsky, 1218 Av C
Palm Dry Cleaning Works, 1205 Av D
Parisian Dry Cleaning Co, 515 12th

THE ELITE LAUNDRY DRY CLEANING and PRESISNG
"Where Linen Lasts"
429 10th St. QUALITY and SERVICE Phone 802

Dorn-Schutt Co. | FIRE INSURANCE 201-207 Eleventh St. PHONE 272-R

Automobile Tires MIAMI TIRE CO. 331-443 Eleventh St. Phone 559

Thos. S. Davenport Co.
RENTALS AND REAL ESTATE OF ALL KINDS
Miami City Property a Specialty PHONE 429 205 Twelfth Street

TRY IT
Coca-Cola
Miami Coca-Cola Bottling Co. Phone 120

Clothes Cleaners and Pressers—Continued

*Parker G W, 120 Av G
Rippa L B, 415 Av D
Russell M A, 117 Av C N
Sanchez-Poulson Co, 814 Av D
*Singleton Wm, 121 Av G
Williams R D, 6 Av D N

Clothing

Burdine's Wm Sons Co, 328-330 12th
Cheatham J H, 1210 Av D
Ferris Don Co, 317 12th
Marcus Samuel, 503 Av G
Rhodes R W, 314 12th
ROBERTS BROS, 325 12th
SEWELL JOHN & BRO, 304-306 12th

*Coca-Cola Bottlers

MIAMI COCA-COLA BOTTLING CO, 440 2d

Coffee, Tea and Spices

Bel-Jar Coffee Co, 321 11th
Kenney C D Co, 303 12th
Moffett L A jr, 902 Av D

*Coffins

COMBS W H CO, 323 11th

Colleges and Schools

Adirondack-Florida School, Cocoanut Grove
FLORIDA CONSERVATORY OF MUSIC AND ART, 517 Biscayne dr
Harris Julia F, 2000 Brickell av
Miami School of Stenography, 507 20th
*Moore Harrison B Industrial School, n w cor Av G and Wood
New Liberty College of Commerce, 24 Havlin bldg
Pan American College of Commerce, 1420 Av D
SPOULE-BAKER SCHOOL OF MUSIC, Miami Beach and White Temple

RIVERSIDE CONFECTIONERY
E. STAVRIDES
813 Twelfth Street Phone 434
Ice Cream and Candy
Stationery, Periodicals
Cigars, Tobacco and Cold Drinks

PHILLIPS BROS.
1220 AVENUE D
Marine Hardware Fishing Tackle

THE SOUTHERN BANK AND TRUST CO., 422 12th ST.
Capital $100.000.00 Member Federal Reserve System

Real Estate
J. B. JEFFRIES
210 12th St. Phone 66

*Colonization Tracts
WATERS REALTY CO, 215 11th

*Commission Merchants
JAUDON BROS, 1018 Av E

*Composition Floors
PONCE MARIANO, 1012 Av D Extension

*Composition Roofing
BAKER & HOLMES CO, Av F cor 11th
McDONALD J A CO THE, 1402 Av D

*Computing Scales
ELSBREE W B, 330 11th

*Concrete Block Manufacturers
ART STONE CONSTRUCTION CO, 606 Av D

*Concrete Contractors
ART STONE CONSTRUCTION CO, 606 Av D
CLARK H L & SONS, 1113 Av C

Concrete Manufacturers
ART STONE CONSTRUCTION CO, 606 Av D
English J M, 709 Av G
Gardner Concrete Co, 701 N River dr
NILES GARRY, Johnson and F E C Ry
Waller & Fleming, Colorado av and F E C Ry

*Concrete Mixers
LLEWELLYN L D, Hill Bldg
SCHILLING I E CO, 229 6th

*Concrete Work
ART STONE CONSTRUCTION CO, 606 Av D

Confectioners—Wholesale
Christiansen Bros, 411 8th
Crandon-Hunter Co, 1317 Av D
Hawkins J R, 817 6th
WRIGHT & COMPANY, 412-414 1st

Thomas Awning and Tent Co.
1405 AV. D PHONE 435-R
Awnings, Tents, Sails, Tarpaulins, Curtains and Window Shades, Boat Awnings and Fenders, Screens, Venetian Blinds.

E. B. Douglas Co
MIAMI, FLORIDA
Ready-to-Wear and Millinery

DADE COUNTY FURNITURE CO.
Complete House Furnishers
PHONE 81 409-411 TWELFTH ST.

Republic, Mohawk Goodyear
TIRES

J. T. WEATHERS
Garage, Supplies, Repairs, Veedol Oil Agency
1008-1010 Ave. C Next to Postoffice Phone 165

OVERLAND
AUTOMOBILES

Talk to the Tatums
Stocks and Bonds, Mortgages, Abstracts, City Property
Insurance, Country Property, Rentals
212 and 214 12th St.
PHONE 10

Confectioners—Retail

Barrick W M, 218 12th
*Bethel James, Waddell n w cor Pennsylvania av
*Bethel W A, 640 4th
Christiansen Bros, 925 Av D
Godley L K Mrs, 201 Av D
Gropper Jack, 307 12th
Hanson Barney, Hardie's Casino, M B
*Howard J H, 306 Av G
Kurrus J G, 401 Av C
Lofton W A, 1724 Av D
*Lyric Ice Cream Parlor, 313 Av G
NEW YORK FRUIT STORE, 221 12th
Nichlas Steven, 807 Av D
Pero Stavro, 610 12th
PERO THEODORE, 705 Av D
RIVERSIDE CONFECTIONERY, 813 12th
Sammons A L, e s Ocean dr 4 n of Biscayne av, M B
Staley E W, 410 12th
Weaver J O, 901½ Av C

*Construction Companies

ART STONE CONSTRUCTION CO, 606 Av D
WOLF & EWING CONSTRUCTION CO, 505 11th

Contractors (Building)

Allen D C, 412 11th
ART STONE CONSTRUCTION CO, 606 Av D
BISCAYNE NOVELTY WORKS, 23 Av E N
Bryan A D, 416 7th
CARMICHAEL-McCALLEY CO, 921 Av C
CHIACCO VINCENZO, 312-314 Av D
Craig & Harner, 1216 Av C
Ferreira W S, 1204 10th
Howison A T, 726 10th
MARTIN W E, 915 7th
Miami Building & Investment Co, 212½ 12th
Otter W A, 414 2d
Pfeifer G W, 221 7th
Scherer Sebastian, 1608 10th

JEFFORDS-WAY MACHINE CO.
Marine Repairs MACHINISTS Marine Hardware
18th ST and AVE G. 200 Ft. Frontage on Miami River PHONE 271-R

East Coast Lumber & Supply Co.
"EVERYTHING TO BUILD YOUR HOUSE"
"EVERYTHING TO SHIP YOUR CROP"
PHONE 381 - - - - 6th ST. AND AVE. E

Williams J C, 132 Bird av
WOLF & EWING CONSTRUCTION CO, 505 11th

(Dredging)

BOWERS SOUTHERN DREDGING CO, 16th and Miami River
Martin K F & Co, e s Miami river at 15th
MEGATHLIN & CLARK, 16th and Miami River

(General)

ART STONE CONSTRUCTION CO, 606 Av D
CHIACCO VINCENZO, 312-314 Av D
CLARK H L & SONS, 1113 Av C
Conklin J I, N River dr ft of 13th
Hardee F B, 530 11th
Miami Construction Co, 320½ 13th
WOLF & EWING CONSTRUCTION CO, 505 11th

(Grading)

Seminole Construction & Supply Co, 201 Ralston bldg
McGahey T B, 1001 Av F

(Paving)

Belcher Asphalt Paving Co, 47 Real Estate bldg
CLARK H L & SONS, 1113 Av C
Hourihan Jeremiah, 221 14th
Morgan J F & Co, 403 Burdine bldg

(Plastering)

Hendricks J D, Av V n w cor 10th
Orr J B, 314 11th
Shaw E E, e s Jackson 2 n of 15th

(Sewer)

CLARK H L & SONS, 1113 Av C
Quinn John J Co, 532 12th

---

*Contractors—Carpenters

WOLF & EWING CONSTRUCTION CO, 505 11th

---

*Contractors—Cement

ART STONE CONSTRUCTION CO, 606 Av D
CLARK H L & SONS, 1113 Av C
NILES GARRY, Johnson and F E C Ry
SIMMONITE G H, 5th and Rivermont dr
WOLF & EWING CONSTRUCTION CO, 505 11th

J. L. SHULL FURNITURE CO. 813-815 AVENUE D
We Sell on Easy Payment Plan. Call and See Us Before Buying

Dade Electric
Electrical Contractors
237 Tenth St. Phone 828-X

Engineering Contractors Biscayne Engineering Co. Bank Bay Biscayne Bldg.
Surveys, Estimates, Sewers, Irrigation and Drainage
Pavements, Concrete Work, Maps and Blue Printing

THE BISCAYNE PHARMACY
CARL J. ERICSON, Proprietor
NYAL REMEDIES CORNER AVENUE D and TWELFTH ST.

*Contractors—Concrete

ART STONE CONSTRUCTION CO, 606 Av D
CLARK H L & SONS, 1113 Av C
WOLF & EWING CONSTRUCTION CO, 505 11th

*Contractors—Electrical

BISCAYNE ELECTRIC SUPPLY CO, 1108 Av D
DADE ELECTRIC, 237 10th
ROBINSON E A, 1115 Av C
SOUTHEAST ELECTRIC REPAIR SHOP, 1600 Av D

*Contractors—Engineering

BISCAYNE ENGINEERING CO, 14-16 Bank of Bay Biscayne Bldg

*Contractors—Hauling

WITHERS JOHN E TRANSFER & STORAGE CO, 122 Av C

*Contractors—Plumbing

ORR ALEXANDER JR, 316 11th
ROTHAR H P, 517 Av D

*Contractors—Road

CLARK H L & SONS, 1113 Av C

*Contractors—Roofing

MIAMI ROOFING CO, 1315 Av D
PIONEER CORNICE WORKS THE, 804 Av D

*Contractors—Stone

SIMMONITE G H, 5th and Rivermont dr

*Contractors—Tinning

PIONEER CORNICE WORKS THE, 804 Av D

*Contractors' Equipment

LLEWELLYN L D, Hill Building
SCHILLING I E CO, 229 6th

The Elliott Detective Agency
INCORPORATED
OUR OPERATIVES LICENSED AND BONDED
Room 5, Real Estate Bldg.
TELEPHONES
Office 255, Res. 397-R2
CORRESPONDENTS EVERYWHERE

GAS
FOR COOKING
FOR LIGHTING
FOR HEATING
FOR POWER
MIAMI GAS CO.
407 12th St.
TEL. 58

DRAKE PRODUCE CO.
WHOLESALE PRODUCE, GROCERIES,
WRAPPING PAPER, PAPER BAGS
PHONE 652 327-329 SIXTH STREET

Steinway
Kranich & Bach
and other Pianos
and Players
Estey Organs
Q.R.S. Rolls

S. ERNEST PHILPITT
PIANOS
1106 Avenue D.

Victrolas
Victor Records
Musical
Instruments
Sheet Music

MILLWORK
SCREENS

*Cork—Ground

THOMAS AWNING & TENT CO, 1405 Av D

*Cornice Manufacturers

PIONEER CORNICE WORKS THE, 804 Av D

*Crate Material

EAST COAST LUMBER & SUPPLY CO, Av E
n w cor 6th

Credit Association

Miami Credit Association, 204 New Tatum bldg

Curios

Bruhns W F, 213 12th
Shea K M, 1110 Boulevard
Wilson Alexander, 231 12th

*Curtains

MIAMI TENT & AWNING CO, s end Av D Bridge
THOMAS AWNING & TENT CO, 1405 Av D

*Cut Flowers

MIAMI FLORAL CO, 1305 Av J

*Cut Glass

MAYNARD OSCAR W, 313 12th

*Cypress Tanks

EAST COAST LUMBER & SUPPLY CO, Av E
n w cor 6th

Dairies

Fritz Joachim, Allapattah rd w of city
Houghtaling Farms, 1108 (1109) Boulevard
Union Dairy, 527 12th
Webb James, W Park dr, Highland Park

*Delicatessen

STARR CAFETERIA THE, 412-414 12th

W. & S. GROCETERIA==Self-Serve Store
WALKER-SKAGSETH CO.
Phone 1030
306 Eleventh St.
CASH BUYS IT FOR LESS
STAPLE AND FANCY GROCERIES
FRUITS AND VEGETABLES

BISCAYNE
NOVELTY WORKS
23 Ave. E. North, near Wood St.

B. G. HEWITT & CO.
908 AVENUE D
BICYCLES
Supplies, Renting, Repairs
Our Motto: "Quality and Service"

ANDERSON & CHAILLE
REAL ESTATE and INVESTMENTS
206-207 Fidelity Bank Bldg. Telephone Connection

Dentists

Bailey W H, 217 12th
Blalock L F, 7-8 Hippodrome bldg
Bothwell H R, 314½ 12th
CHAFER R E, 409½ 12th
Coombs W E, 424½ 12th
Dudley F B, 416½ 12th
*Emanuel J E, 105½ Av G
Jackson Alfred, 217 12th
Jackson A M, 217 12th
Kasper A F, 216½ 12th
Laymon G D, 218 New Tatum bldg
Myers A J, 400 Ralston bldg
New York Dental Parlors, 300½ 11th
*Scott John R, 428½ Av G
Sheehan D E, 12th and Av C
Shields J E, 314½ 12th
Skaggs M W, 217 12th
Vaughan Carlton, 241 10th
Workman R L, 416½ 12th

Department Stores

BURDINE'S W M SONS CO, 328-330 12th and 1211-1213 Av D
DOUGLAS E B CO, 308-312 12th
HOME DRY GOODS STORE THE, 1024 Av D
New York Department Store, Av D cor 11th
ROBERTS BROS, 325 12th

Detective Agencies

ELLIOTT DETECTIVE AGENCY, 5 Real Estate Bldg

*Diamonds

MAYNARD OSCAR W, 313 12th

*Disinfectants

FLORIDA DISINFECTANT & EXTERMINATING CO, 406 Av D

*Distilled Water

MIAMI COCA-COLA BOTTLING CO, 440 2d

The Carmichael-McCalley Co. Inc,
CONTRACTORS AND BUILDERS
921 Avenue C
Phone 984

PURE FOOD GROCERY Inc.
"The Cash and Carry Store"
L. S. CLOPTON, Mgr.
815 Twelfth St.
Phone 453-X

MIAMI FURNITURE COMPANY
Dealers in New and Slightly Used Furniture
DEPARTMENTS: Credit, Repair, Packing and Shipping
806-808 AVE. D Our Motto—You above all MUST be Satisfied PHONE 28-X

ROYAL PALM TRANSFER CO.
O. A. McNEIL, Propr.
AUTOMOBILES FOR HIRE
Office Halcyon Hotel
PHONES:
Office - - 695
Depot - - 243
Garage - 965
Stable - - 46

EVERYTHING IN
BUILDING MATERIAL
Paints, Oils, Etc.
Georgia Lumber & Supply Co.
Office and Yards, Ave. D and 5th St. Phones 1190-1191

Divers' Supplies

Miller-Dunn Co, 406 9th

*Door and Window Screens

THOMAS AWNING & TENT CO, 1405 Av D

*Draftsmen

BISCAYNE ENGINEERING CO, 14-16 Bank of Bay Biscayne Bldg

*Draughting—Marine

LOWE & COOPER, 12 Hippodrome Bldg

*Dredge Builders

BOWERS SOUTHERN DREDGING CO, 16th and Miami River

*Dredging Contractors

BOWERS SOUTHERN DREDGING CO, 16th and Miami River

Dressmakers

Brown Clara Mrs, 1210½ Av C
BURDINE & QUARTERMAN, 300-302 12th
Cole Myra C, 221 New Tatum bldg
Jones Ella Mrs, 221 Av E
Pyfrom Una B, 607 7th
Studstill Daisy Mrs, 1210½ Av C
Weatherford R D Mrs, 425 10th
Wilson Maggie, 2 Hippodrome bldg

Drugs

Albemarle Pharmacy, 845 Av G
*Anderson Pearl, 101 Av H
Bay Street Drug Store, 121 Av C N
BISCAYNE PHARMACY, 338 12th
Buena Vista Drug Co, Biscayne dr, B V
*Chapman's Pharmacy, 609 4th
Cooper J P, 327 Av D
Cox W A, 1010 Av D
Dade Pharmacy, n e cor Av D and 8th

Automobile Tires
MIAMI TIRE CO.
331-343 Eleventh St. Phone 559

JEWELER AND MANFG. OPTICIAN
OSCAR W. MAYNARD
Licensed by Fla. State Optical Board. Lenses duplicated same day received
313 TWELFTH ST. MIAMI, FLA.

WATERS REALTY CO., 215 11th
REAL ESTATE, RENTALS and INSURANCE
Farm and Timber Lands

TRY IT
Coca-Cola
Miami Coca-Cola Bottling Co. Phone 120

Drugs—Continued
*Dorsey D A, 125 Av G
Eagle Drug Co, 600 7th
*Edwards W F, n w cor Orange and Av H
ELBRE'S 322 12th
Elbre's Pharmacy No 6, 1105 Av C
First Street Drug Store, 2 Av D N
***FRAZIER S M, 107 Av G**
Gillette Drug Co, Cocoanut Grove
GRUBER-FREELAND PHARMACIES Inc., 322 12th
Home Drug Store The, 525 Av C
***IMPERIAL DEPARTMENT STORE, 125 Av G**
*Knowles J R, s e cor Av H and Wood
*Magic City Drug Store, 500 Av G
Miami Drug Co, 319 12th
PALM PHARMACY THE, 1214 Av D
*Peoples Drug Store, 107 Av G
Rebozo's, 1814 Av D
Red Cross Pharmacy, 301 12th
Riverside Drug Store, 830 12th
*Walker Wm, e s Av H 2 n of Orange
Warren J M, Biscayne dr, B V

*Drugs and Sundries—Wholesale
WRIGHT & COMPANY, 412-414 1st

*Dry Cleaners
ELITE LAUNDRY THE, 429 10th

Dry Goods—Wholesale
East Coast Jobbing House, 817 Av D

Dry Goods—Retail
Albury J L, 301 Av G
Ben Bargain Store, 601-603 Av G
Blanck P G, 901 Av D
Burdine's W M Sons Co, 328-330 12th
BURDINE & QUARTERMAN, 300-302 12th
Campbell J R, 123 Av D
Chicago Bargain Store, 300 Av G

USE THE FAMOUS
NEIGHBOR OIL
CLEANS, POLISHES, LUBRICATES and REMOVES RUST

Repairing
Painting
Machine Work
1310 Ave. D
CENTRAL GARAGE
VULCANIZING
Storage
Tires
Accessories
Phone 392-X

Safety Deposit Boxes
FOR RENT
THE SOUTHERN BANK AND TRUST COMPANY
422 Twelfth Street

City
Lots
Farm
Land
Groves
JEFFRIES
210
12th St.
PHONE
66

DOUGLAS E B CO, 308-312 12th
Dubler Morris, 222 Av G
Frank M B, 210 Av G
Hodes M C, 701 Av D
HOME DRY GOODS STORE THE, 1024 Av D
Jellicoe M H Mrs, 224 12th
Kramer Bros, Cocoanut Grove
Lewis Clara E Mrs, 108 Av D
Rabinovitz Morris, 1009 Av D
Rifkin Jacob, 126 Av G
ROBERTS BROS, 325 12th
Schneidman Harris, 919 Av D
Schwartz Solomon, 636 Av G
Seitlin Henry, 416 Av G
Shaff Israel, 530 Av G
Tomberlin B E, 819 Av D
Warriner J E, 105 Av G
Weinstein D H, 1107 Av D
Zion Morris, 1001 Av W

*Dyers and Cleaners

ELITE LAUNDRY THE, 429 10th

*Dynamos and Motors

BISCAYNE ELECTRIC SUPPLY CO, 1108 Av D
DADE ELECTRIC, 237 10th
SOUTHEAST ELECTRIC REPAIR SHOP, 1600 Av D

*Edison Phonographs and Records

TURNER MUSIC CO, 319 12th

*Electric Coffee Mills and Roasters

ELSBREE W B, 330 11th

*Electric Generators

BISCAYNE ELECTRIC SUPPLY CO, 1108 Av D
DADE ELECTRIC, 237 10th
SOUTHEAST ELECTRIC REPAIR SHOP, 1600 Av D

MIAMI FISHERIES CO., Inc.
Wholesalers of Fancy Spanish and King Mackerel
Phone 935

Peninsular Metal Co.
Cor. 7th ST. and AVE. G
PHONE 482-R
METALS, RUBBER, BONES, SCRAP IRON, ETC.
Automobile Parts for All Makes Second Hand Pipe and Machinery

HUGHES SEED COMPANY
SEEDS and INSECTICIDES
PHONE 75-XI Established 1898 1406 AVENUE D

Electric Light and Power Companies

MIAMI ELECTRIC LIGHT & POWER CO, 12th cor Court

*Electric Motors

BISCAYNE ELECTRIC SUPPLY CO, 1108 Av D
DADE ELECTRIC, 237 10th
SOUTHEAST ELECTRIC REPAIR SHOP, 1600 Av D

*Electric Sausage Mills

ELSBREE W B, 330 11th

*Electrical Apparatus

MIAMI ELECTRIC LIGHT & POWER CO, 12th cor Court

*Electrical Contractors

BISCAYNE ELECTRIC SUPPLY CO, 1108 Av D
DADE ELECTRIC, 237 10th
ROBINSON E A, 1115 Av C

*Electrical Engineers

DADE ELECTRIC, 237 10th
SOUTHEAST ELECTRIC REPAIR SHOP, 1600 Av D

Electrical Supplies

BISCAYNE ELECTRIC SUPPLY CO, 1108 Av D
DADE ELECTRIC, 237 10th
ROBINSON E A, 1115 Av C

Electricians

BISCAYNE ELECTRIC SUPPLY CO, 1108 Av D
DADE ELECTRIC, 237 10th
Lehman Electric Works Co, 807-9 Av E
Miami Electric Supply & Construction Co, 321 Av D
ROBINSON E A, 1115 Av C
SOUTHEAST ELECTRIC REPAIR SHOP, 1600 Av D

EVERGLADE LANDS IN LARGE TRACTS
Farm Lands at Florida City, Fla.
TALK to the TATUMS
Bungalows and Building Lots in Riverside Heights PHONE 10 212-214 12th St.

OVERLAND CARS

Republic, Mohawk Goodyear TIRES
VEEDOL OIL AGENCY

J. T. WEATHERS
1008-1010 Ave. C. Next to Postoffice
GARAGE Phone 165 SUPPLIES

JEFFORDS-WAY MACHINE CO.
Marine Repairs MACHINISTS Marine Hardware
18th ST and AVE G. 300 Ft. Frontage on Miami River PHONE 271-R

East Coast Lumber & Supply Co.
"EVERYTHING TO BUILD YOUR HOUSE"
"EVERYTHING TO SHIP YOUR CROP"
PHONE 381 - - - - 6th ST. AND AVE. E

*Embalmers

*CARTER & PHARR, 114 Av G
COMBS W H CO, 323 11th

*Employment Bureaus

SAWYER BUSINESS SERVICE, 50 Real Estate Bldg

*Engineering Contractors

BISCAYNE ENGINEERING CO, 14-16 Bank of Bay Biscayne Bldg
BOWERS SOUTHERN DREDGING CO, 16th and Miami River

*Engineers—Civil

BISCAYNE ENGINEERING CO, 14-16 Bank of Bay Biscayne Bldg
CRABTREE HOBART, 11 Court House Annex

*Engineers—Consulting

BISCAYNE ENGINEERING CO, 14-16 Bank of Bay Biscayne Bldg
DADE ELECTRIC, 237 10th

Engines—Gas and Oil

KELLER'S BOAT YARD, e s Miami River bet 15th and 16th
Southall B J, s s Miami river ft of Av G

*Everglade Lands

SAILORS BROS CO, 208 12th

Explosives

Fuzzard & Son, 416½ 12th

Express Companies

American Railway Express Co, 416 12th

*Exterior Finish

BISCAYNE NOVELTY WORKS, 23 Av E N

John E. Withers Transfer and Storage Co., Inc.
Av. C and 2d
Tel. 360
FIREPROOF STORAGE, BAGGAGE and HEAVY HAULING, PACKING and FORWARDING

Art Stone Construction Company
CONTRACTORS AND BUILDERS
Handlers of Cement
TEL. 334
ALL KINDS OF ARTIFICIAL STONE AND CEMENT WORK
606 Av. D

Engineering Contractors
Biscayne Engineering Co.
Bank Bay Biscayne Bldg.
Surveys, Estimates, Sewers, Irrigation and Drainage
Pavements, Concrete Work, Maps and Blue Printing

The Biscayne Pharmacy
NYAL CHOCOLATES
CARL J. ERICSON
Proprietor
Corner Ave. D
and Twelfth St.

*Face Brick

BAKER & HOLMES CO, Av F cor 11th
McDONALD J A CO THE, 1402 Av D

*Fancy Goods

BURDINE & QUARTERMAN, 300-302 12th

*Farm Implements

DANN J A CO THE, 421-423 11th
RAILEY-MILAM HARDWARE CO, 413-419 12th

*Farm Lands

ANDERSON & CHAILLE, 206-207 Fidelity Bank Bldg
BROSSIER F C & SON, 203 New Tatum Bldg
CLARK H L & SONS, 1113 Av C
DAVENPORT THOMAS S CO, 205 12th
DORN J K, 201-7 11th
JEFFRIES J B, 210 12th
LADD & NICHOLS, 111 12th
MARTIN L V & CO, 336 12th
MEYER J H, 10 Hippodrome Bldg
MIAMI REALTY CO Inc, 108 Av B N
PHILLIPS WM I, 151 12th
SAILORS BROS CO, 208 12th
STEWART & HOLLOPETER, 222 11th
TATUM BROS CO, 212-214 12th
WATERS REALTY CO, 215 11th

*Farm Tractors

PERRY C H, 423 14th

*Ferry Companies

DIXIE TRANSPORTATION CO, Elser Pier

Fertilizers

American Agricultural Chemical Co, 2d fl Ralston bldg
Armour Fertilizer Works, 1108 Av F
Coe-Mortimer Co, 2 fl Ralston bldg
Hector Supply Co, 1404 Av D

HARRY V. SIMONS THE TAILOR-MADE MAN
Styles from Broadway to Miami - 1102 Avenue D

Cook with Gas MIAMI GAS CO.
407 12th STREET TEL. 58

DRAKE LUMBER CO.
MANUFACTURERS--WHOLESALE AND RETAIL
YELLOW PINE LUMBER. MILLS at PRINCETON; YARDS, MIAMI
PHONE 188 327-329 SIXTH STREET

Steinway
Kranich & Bach
and other Pianos
and Players
Estey Organs
Q.R.S. Rolls

S. ERNEST PHILPITT
PIANOS
1106 Avenue D.

Victrolas
Victor Records
Musical
Instruments
Sheet Music

Independent Fertilizer Co, P O Box 924
Peters C A, 2d fl Ralston bldg
Wilson & Toomer Fertilizer Co, Av F s w cor 12th

*Fire Brick

BAKER & HOLMES CO, Av F cor 11th
EAST COAST LUMBER & SUPPLY CO, Av E n w cor 6th
SCHILLING I E CO, 229 6th

*Fire Clay

EAST COAST LUMBER & SUPPLY CO, Av E n w cor 6th
McDONALD J A CO THE, 1402 Av D

Fish—Wholesale

Biscayne Fish Co, 203 Boulevard
Cassell Fish Co, 201 Boulevard
Consolidated Fish Co, 217 Boulevard
MIAMI FISHERIES CO, 18th bet Avs D and E
Ricou Fish Co, 600 Ralston bldg

Fish—Retail

*Bullard P G, 605 2d
COCOANUT GROVE FISH CO, Boulevard nr Dinner Key Naval Sta, C G
*Evans Charles, 534 5th
*Johnson Samuel, 740 5th
Kelly Wiley, 109 Av G
Kitrick L J, 415 7th
Miami Beach Fish Co, Alton rd and Commerce, M B
Norris C A, 439 2d
*Nottage S W, 205½ Av G
*Ramsey Obadiah, 1000 20th
Riverside Fish Market, N River dr s w cor 12th
Seminole Fish Market, 1524 Av D
*Sutherland John, 222 Av H N
*Tate Samuel, 702 Waddell
*Taylor Joseph, 207 Av H
*Thompson J D, 502½ Av G

BISCAYNE NOVELTY WORKS
A. H. RAMSEY, Prop.
23 Ave. E. North, Near Wood Street
SCREENS, STORE FITTINGS, MOULDINGS AND MILL WORK OF ALL KINDS

Biscayne Electric Supply Co.
Electrical Contractors. Supplies and Fixtures
1108 Ave. D Phone 24
Agent for Columbia Mazda Lamps, Hot Point Heating Appliances, Western Electric Motors and Emerson Fans

The Exotic Gardens
Nurserymen and Landscape Designers
FLORISTS
Choice Flowering and Foliage Plants, Roses, Palms, Shade and Tropical Fruit Trees. Plans and Estimates Given on Landscape and Grove Plantings. Retail Store and Office, 801 12th St. Tel. 453-R
Nurseries Broadway West of Railroad
JAMES DONN, Mgr
Phone 271-X

Fidelity Bank and Trust Co.

Capital, $150,000.00. Surplus and Profits, $38,000.00

*Fishing Tackle
PHILLIPS BROS, 1220 Av D

Five and Ten-Cent Stores
Kress S H & Co, 324 12th
McCrory J G Co, 327 12th

*Flags and Pennants
THOMAS AWNING & TENT CO, 1405 Av D

Florists
EXOTIC GARDENS THE, Broadway west of R R, Retail Store and Office 801 12th
MIAMI FLORAL CO, 1305 Av J

*Flower Seeds
HUGHES SEED CO, 1406 Av D

*Flowers for All Occasions
EXOTIC GARDENS THE, Broadway west of R R, Retail Store and Office 801 12th
MIAMI FLORAL CO, 1305 Av J

*Flue Linings
BAKER & HOLMES CO, Av F cor 11th
SCHILLING I E CO, 229 6th

*Ford Automobiles for Hire
FLEMING & LAW, 1118 Av F

Foundries
See Machine Shops and Foundries

*Fruit Lands
SAILORS BROS CO, 208 12th

Fruit Product Manufacturers
Florida Fruit Conserving Co, 520 Av D ext

*Fruit Trees
EXOTIC GARDENS THE, Broadway west of R R, Retail Store and Office 801 12th

When You Think of Drugs Think of ELBRE'S Rexall Store

Look for This Drug Sign

Pero's Ice Cream Parlor
PURE, WHOLESOME and DELICIOUS
705 Avenue D
Wholesale and Retail
Telephone 460-X

DAY and NIGHT GARAGE
Automobiles and Motorcycles, all kinds of Accessories and Repairs. Nothing but Expert Mechanics.
316-318 AVE. C. PHONE 265

FLORIDA FURNITURE CO.
COMPLETE HOUSE FURNISHING
T. H. BOGUE, Sec. and Treas. 308, 310 and 312 Eleventh St

Fruit and Vegetable Packers and Shippers

Applegate R O jr, 501 Ralston bldg
Chase & Co, east end F E C Ry freight docks
Cocoanut Grove Citrus Growers' Assn, Cocoanut Grove
Florida Keys Lime Assn, river front e of Av D
JAUDON BROS, 1018 Av E
Johnson E S, 11 Real Estate bldg
LAWRENCE ESTATE FRUIT CO, 1200 Av D
Magruder Bros, 800 Ralston bldg
MIAMI FRUIT & PRODUCE CO, 426 12th
Rice R H, Cocoanut Grove
SUNSHINE FRUITS CO, Cocoanut Grove

*Fruit and Vegetable Wraps

EAST COAST LUMBER & SUPPLY CO, Av E n w cor 6th

Fruits—Wholesale

Carson Fruit Co, 328 11th
JAUDON BROS, 1018 Av E
MIAMI FRUIT & PRODUCE CO, 426 12th

Fruits—Retail

Curry Michael, 204 Av G
Fruit Palace The, 907 Av C
Garey A R, 1514 Av D
Hickson & Whitener, 202 12th
NEW YORK FRUIT STORE, 221 12th
Pachis Stephen, 336 11th
Varalla Joseph, 519 Av D
Vasile Antonio, 124 Bay
W-S GROCETERIA, 306 11th

*Funeral Directors

*CARTER & PHARR, 114 Av G
COMBS W H CO, 323 11th

Furnished Rooms

(See also Boarding Houses; also Hotels)

Abrams C M Mrs, 214 14th

FIRE INSURANCE
PHONE 272-R
201-207 Eleventh St.
Dorn-Schutt Co.

Automobile Tires
MIAMI TIRE CO.
331-343 Eleventh St. Phone 559

THE ELITE LAUNDRY DRY CLEANING and PRESISNG
"Where Linen Lasts"
429 10th St. QUALITY and SERVICE Phone 802

Thos. S. Davenport Co.
RENTALS AND REAL ESTATE OF ALL KINDS
Miami City Property a Specialty PHONE 429 205 Twelfth Street

TRY IT
Coca-Cola
Miami Coca-Cola Bottling Co. Phone 120

Furnished Rooms—Continued

Bailey F E Mrs, 424 7th
Bolt Allie M, 807½ Av E
Brown Margaret Mrs, 708 Av B
*Bunch Jessie, 409 Av G
Carraway Gertrude Mrs, 1208 Av G
*Clark Annie, 616 4th
Clark J B Mrs, 404 8th
Clark M S Mrs, 916 Av B
Fyle Maude, 142 11th
Gale Dora Mrs, 1414½ Av D
*Gaskins Florence, 428½ Av G
Godson Maria Mrs, 204 8th
Gorman Lillian Mrs, 205 6th
Grable Gertrude Mrs, 906½ Av D
Hendry Laura Mrs, 915 Av C
Hotel Almo, 600½ Av D
Hull Mary Mrs, 1007½ Av D
Hurst L P Mrs, 238 Dann
Illinois The, 214 13th
Ingram Inn, 321 10th
Jeffery M E Mrs, 1202½ Av D
Lawrence Lettie Mrs, 1219½ Av D
Long Wm, 410 4th
MacFadden Catherine, 240 8th
Nelson Annette Mrs, 318 7th
Passo Rosa Mrs, 306 7th
Paxson C D, 328 8th
Ramsey Mattie Mrs, 312 7th
Redwine E E Mrs, 328½ 10th
Rhinehart Mollie, 404 4th
Rolands Minnie Mrs, 322 14th
Stilson Mae Mrs, 1409-a Av D
Tourists' Home, 820½ Av D
Weaver S B Mrs, 321 Av C
Weeks G M, 905 Av B
Windsor Hotel, 239 7th
Woods W N, 201 Av C N

RIVERSIDE CONFECTIONERY
E. STAVRIDES
813 Twelfth Street Phone 434
Ice Cream and Candy
Stationery, Periodicals
Cigars, Tobacco and Cold Drinks

PHILLIPS BROS.
1220 AVENUE D
Marine Hardware Fishing Tackle

4% Interest, Compounded Quarterly, paid on Savings Accounts
$1.00 OPENS AN ACCOUNT AND SECURES ONE OF OUR UNIQUE HOME BANKS OF THE BEST MAKE
THE SOUTHERN BANK & TRUST CO. 422 12th St.

Real Estate
J. B. JEFFRIES
210 12th St. Phone 66

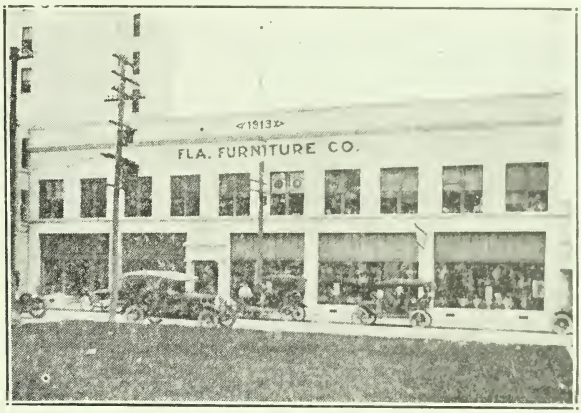

FLORIDA FURNITURE CO.
COMPLETE HOUSE FURNISHING
308-310-312 Eleventh Street
Opposite Postoffice
T. H. BOGUE, Secretary-Treasurer
PHONE NO. 353-R MIAMI, FLORIDA

Furniture

Atlantic Furniture Co, 800 Av D
Cooley L A, 106 Av H N
DADE COUNTY FURNITURE CO, 409-411 12th
Dempsey H J, 11 Av C N
DIAMOND FURNITURE CO, 202-204-206 Av D
East Coast Furniture Co, 1014 Av D
Economy Furniture Co, 619 Av G
FLORIDA FURNITURE CO, 310-312 11th
Hirsch Theo Co, 135 12th
MIAMI FURNITURE CO, 806-808 Av D

MIAMI FURNITURE CO.
806-808 Ave. D Phone 28-X Miami, Fla.
We will give the courtesy of 30 days at cash prices. Our 60 and 90 day payment plan will appeal to you. Best Goods, Lowest Prices.
YOU WILL FIND IT A PLEASURE TO DEAL WITH US
DEPARTMENTS:
—CREDIT: Your Credit is good.
—REPAIR: Expert Workmanship. Work called for and delivered.
—PACKING AND SHIPPING: To any part of the country. Work Guaranteed
—EXCHANGE: We trade in second.hand Furniture in exchange for new.
—OUR MOTTO: You above all must be satisfied.

Thomas Awning and Tent Co.
1405 AV. D PHONE 435-R
Awnings, Tents, Sails, Tarpaulins, Curtains and Window Shades, Boat Awnings and Fenders, Screens, Venetian Blinds.

E. B. Douglas Co
MIAMI, FLORIDA
Victrolas, Kodaks and Picture Framing

DADE COUNTY FURNITURE CO.

Complete House Furnishers

PHONE 81 409-411 TWELFTH ST.

Furniture—Continued

Miami Renovating and Furniture Co, 425 7th
Miami Trading Co, 203 Av D
*POWERS R A, 311 Av G
Second Hand Furniture Co, 602 Av D
SHULL J L FURNITURE CO, 813-815 Av D
Warriner Furniture Co, n w cor 7th and Av F

*Furniture Movers and Packers

WITHERS JOHN E TRANSFER & STORAGE CO, 122 Av C

Furniture Repairers

Art Finishing Shop, 320 Av C
MIAMI FURNITURE CO, 806-808 Av D

*Galvanized Iron

BAKER & HOLMES CO, Av F cor 11th

Garages

BISCAYNE GARAGE, 410 11th
Bryan & Pyles, 228 11th
CENTRAL GARAGE, 1310 Av D
Clay J A, 409 11th
Cooper's Garage, w s Biscayne dr, B V
DAY AND NIGHT GARAGE, 310-320 Av C
Dixie Highway Garage, 207-215 11th
ELECTRIC GARAGE THE, 312-314 13th
Emmett's Garage, 7 Av D N
*GREEN H P, 211½ Av G
HARDIE A L, Ingraham Highway, Cocoanut Grove
HILL MOTOR SALES CO, 529 12th
M H GARAGE & MACHINE WORKS, 917 7th
ROYAL PALM TRANSFER CO, 1508 Av D
SOUTH SIDE GARAGE, 323 18th
SOUTHEAST ELECTRIC REPAIR SHOP, 1600 Av D
TRIPLE A GARAGE, 414 13th
WEATHERS J T GARAGE THE, 1008-1010 Av C

*Garden Seeds

HUGHES SEED CO, 1406 Av D

JEFFORDS-WAY MACHINE CO.

Marine Repairs MACHINISTS Marine Hardware

18th ST and AVE G. 300 Ft. Frontage on Miami River PHONE 271-R

Miami's Choicest Residential District
Bungalows on Easy Terms
212-214 12th St.
Tel. 10
Riverside Heights
TATUM BROS. COMPANY

Republic, Mohawk Goodyear
TIRES

J. T. WEATHERS
Garage, Supplies, Repairs, Veedol Oil Agency
1008-1010 Ave. C Next to Postoffice Phone 165

OVERLAND
AUTOMOBILES

East Coast Lumber & Supply Co.
"EVERYTHING TO BUILD YOUR HOUSE"
"EVERYTHING TO SHIP YOUR CROP"
PHONE 381 . . . . . 6th ST. AND AVE.

*Garden Tools

HUGHES SEED CO, 1406 Av D

Gas Companies

MIAMI GAS CO, 407 12th

*Gas Fitters

ORR ALEXANDER JR, 316 11th
ROTHAR H P, 517 Av D

*Gasoline Engines

PERRY C H, 423 14th
SCHILLING I E CO, 229 6th
Southall B J, s s Miami River at Av G
TRACY J R, 601½ 18th

General Merchandise

*IMPERIAL DEPARTMENT STORE, 125 Av G
Jordan & Son, Cocoanut Grove
Knight D R, 305 Av D N
Meggs W G, 322 Av C
Trimore Store, Cocoanut Grove

*Gifts

ELBRE'S, 322 12th

*Glass—Window and Plate

McDONALD J A CO THE, 1402 Av D
RAILEY-MILAM HARDWARE CO, 413-419 12th

Grape Fruit Groves

See Citrus Fruit Groves and Lands

*Graphophones

PHILPITT S ERNEST, 1106 Av D

*Greenhouses

EXOTIC GARDENS THE, Broadway west of R R, Retail Store and Office 801 12th
MIAMI FLORAL CO, 1305 Av J

J. L. SHULL FURNITURE CO. 813-815 AVENUE D
We Sell on Easy Payment Plan. Call and See Us Before Buying

Dade Electric
Electrical Contractors
237 Tenth St. Phone 828-X

Engineering Contractors
Biscayne Engineering Co.
Bank Bay Biscayne Bldg.
Surveys, Estimates, Sewers, Irrigation and Drainage
Pavements, Concrete Work, Maps and Blue Printing

THE BISCAYNE PHARMACY
CARL J. ERICSON, Proprietor
NYAL REMEDIES
CORNER AVENUE D and TWELFTH ST.

The Elliott Detective Agency
INCORPORATED
Room 5, Real Estate Bldg.
TELEPHONES
Office 255, Res. 397-R2
OUR OPERATIVES LICENSED AND BONDED
CORRESPONDENTS EVERYWHERE

Grinders

McMullen A H, 1103 Av C

Grocers—Wholesale

BAKER & HOLMES CO, Av F cor 11th
Consolidated Grocery Co, 312 Av D
DADE GROCERY CO, 312 1st
DRAKE PRODUCE CO, 327-329 6th
INDIAN RIVER PROVISION CO, 419 13th
Lewis-Chitty Co, 409 15th
ROMFH WHOLESALE GROCERY CO THE, 417-419 14th

Grocers—Retail

Abernathy T H, n w cor Av D ext and 21st
*Abrams Charles, 220 Av H N
Adams J G, 310 Av G
Albury Bros, 223 Av D
Albury J L, 304 Av G
Albury H S, 926 Waddell
*Anderson Jeremiah, s s 5th N 3 w of Columbia av
*Bain Fred, Av H ext n e cor 2d
Bartnett P E, 112 Boulevard
Bell G E, 1306 Av D
*Bethel B E, 609 Av G
Biscayne Produce Co, 705 7th
*Bows J D, s w cor Grant av and 3d
*Bragg H S, n e cor Av H and Orange
Brown E T, 613 20th
Buck & Co, 428 12th
*Burrows Timothy, Av H ext s e cor 5th
Campbell B F, n s Buena Vista dr 1 e of Av D, B V
Clark & Perpall, 122 Av C N
Chaille Floyd, 114 Av C N
Cohen Louis, Av I n w cor 5th
Crammond Food Shop, 838 12th
Crammond J E, 1618 12th
*Dames John, 333 Av H N
Davis C H, 1803 Av D
*Davis W D, 106 Av G
Davis W Z, cor Allapattah dr and Johnson

GAS
FOR COOKING
FOR LIGHTING
FOR HEATING
FOR POWER
MIAMI GAS CO.
407 12th St.
TEL. 58

DRAKE PRODUCE CO.
WHOLESALE PRODUCE, GROCERIES,
WRAPPING PAPER, PAPER BAGS
PHONE 652 327-329 SIXTH STREET

Steinway
Kranich & Bach
and other Pianos
and Players
Estey Organs
Q.R.S. Rolls

S. ERNEST PHILPITT
PIANOS
1106 Avenue D.

Victrolas
Victor Records
Musical
Instruments
Sheet Music

*Dean Fred, Av H n e cor Waddell
*Dean J C, s e cor Lemon and Av H
Devane B C, 100 Av D N
DiFabio Biagio, 813 Av C
*Dingle J M, 102 Av G
Dock Morris, 800 2d
Domnic Gregory, e s Av D ext 1 n of Dickinson
Duke B V Mrs, 900 20th
Economy Grocery Co, 1006 Av D
Ekey & Lowe, 1801 Av D
Engler Abraham, 206 Av G
English J M, 539 7th
Fant H W, 530 12th
Fobes H E, 201 Av H and 400 Av G
Freidman Wm, 433 7th
Gautier C H, 450 4th
Geddie D B, 524 Av B
Gibbs F A, w s 1st opp Meridian, M B
Goldenblank M, 700 Av D
*Grey James, 503 4th
Grimes J E, 214 Waddell
Harris & Curry, Cocoanut Grove
Hawkins J H, 201 Av L
Heffield C E, 925 Av G
Heikel Tony, 123 Av G
*Hepburn Elisha, n w cor 6th and Av I ext
Hull J W, s e cor Lawrence dr and 20th
Isler E B, 832 12th
*Johnson Joseph, 519 Waddell
*Johnson W A, 514 4th
Joseph Samuel, 428 Av G
*King H W, n e cor Johnson and Lincoln av
Kloppel P W, 400 Av C N
Knight J C jr, Av D ext s e cor Colorado av
Knox Lloyd T, w s Biscayne dr nr Poinsettia, B V
Kukowsky A B, n e cor 1st and Av H
Labell W H, 216 Av D
*Lightbourne George, 624 5th
*Lightbourne J G, 713 4th
Lowe A E, n w cor Poinciana av and Morse

MILLWORK SCREENS
BISCAYNE NOVELTY WORKS
23 Ave. E. North, near Wood St.

W. & S. GROCETERIA=Self-Serve Store
WALKER-SKAGSETH CO.
Phone 1030 306 Eleventh St.
CASH BUYS IT FOR LESS
STAPLE AND FANCY GROCERIES
FRUITS AND VEGETABLES

BICYCLES
Renting and Repairing
Our Motto: "QUALITY and SERVICE"
IVER JOHNSON
908 Avenue D
B. G. HEWITT & CO.

ANDERSON & CHAILLE
REAL ESTATE and INVESTMENTS
206-207 Fidelity Bank Bldg. Telephone Connection

Grocers—Retail—Continued

McBride B S, 828 20th
McKeever Della Mrs, 220 Av I
*McKiver J A, 200 Av G
Magnolia Grocery Co, 401 Av D
Mathis W H, 633 1st
*Mavins Jacob, w s Av G 4 n of Lemon
Mavrikes Steven, 638 Av G
Miami Exchange, 722 Av G
MIAMI GROCERY CO, 335 12th
*Miller Prince, 509 Av G
*Mims Jerry, 518 Pennsylvania av
Misleh M N, 534 Av G
Misleh Samuel, 330 Av G
Mitchell F W, Cocoanut Grove
Mitrey George, 501 Av G
*Monroe Anna, 215½ Av G
Morrison L G, 835 Av G
Munro Albert, 514 21st
Naoum Michael, 118 Av G
O K Grocery, 301 Av G
Ossie Susan, 214 Av G
Padgett E H, 1112 Av D
Palm Grocery, 703 Av D
Powers Grocery Co, 406 12th
Pure Food Grocery Co, 815 12th
Quigg F G, 413 Av C
Rippa Harry, 831 1st
*Robinson & Field, 939 20th
Rodgers J S, Av V n e cor 14th
*Rountree J W, 125 Sherman av
Salandi Deamanti, 110 Av H N
Sanders A W, Cocoanut Grove
*Scavella James, Lincoln av n e cor 6th
Schonfeld Joseph, 430 Av G
*Scott Daniel, Taft av s e cor 4th N
Shoemaker Nora Mrs, 319 Waddell
Sides B E, n s Buena Vista dr 1 w of Central av, B V
Smith A J, 100 Av D
*Smith J R, s e cor Taft av and 5th N
Sommers Frederick, 401 Av J

The Carmichael-McCalley Co. Inc,
CONTRACTORS AND BUILDERS
921 Avenue C
Phone 964

PURE FOOD GROCERY Inc. *"The Cash and Carry Store"*
Phone 453-X L. S. CLOPTON, Mgr. 815 Twelfth St.

MIAMI FURNITURE COMPANY
Dealers in New and Slightly Used Furniture
DEPARTMENTS: Credit, Repair, Packing and Shipping
806-808 AVE. D Our Motto—You above all MUST be Satisfied PHONE 28-X

ROYAL PALM TRANSFER CO.
O. A. McNEIL, Propr.
AUTOMOBILES FOR HIRE
Office Halcyon Hotel
PHONES:
Office - - 695
Depot - - 243
Garage - 965
Stable - - 46

Stephenson Homer, e s Allapattah rd 1 n of Johnson
*Sullivan H S, 301 Av H N
Tanner O J & Co, Biscayne dr, B V
*Thompson Fox, Taft av n e cor 4th N
*Thompson Frederick, 5th s w cor Av I ext
Thompson & Anderson, 640 5th
Tiefert J A, 122 Av D
Tip Top Grocery Co, 822 Av D
Tosto James, 527 Av H
*Trapp C M, 610 4th
Vaughan J D, 602 7th
W-S GROCETERIA, 306 11th
WALKER-SKAGSETH CO, 306 11th
Werner B A, 723 Av B
Wescott J A & Son, 642 4th
White House Grocery, 803 Av D
White T H, 313 Av D
*Williams J D, Roosevelt av n w cor 6th
Wilson W A, 1 Av C N

*Grove Developers

SUNSHINE FRUITS CO, Cocoanut Grove

Hairdressers

Boston Hairdressing Parlors, 238 12th
Ideal Beauty Parlor, 1116½ Av C
*Lefort Rosa, 213½ 12th
Marinello Parlors, Fort Dallas Hotel
MATTHEWS MADAM, 430 10th
Miller M B Mrs, 909 Av C
Triplett M L Mrs, 3 Hippodrome bldg

Hardware

Budge Frank T Co, 337 12th
Freeman H J, w s Biscayne dr n of Buena Vista dr, B V
Garrett W H, 225 12th
Hopkins-Carter Co The, 1323 Av D
Lasseter-Macdonald Hardware Co, 1301-03 Av D
McDONALD J A CO THE, 1402 Av D

EVERYTHING IN
BUILDING MATERIAL
Paints, Oils, Etc.
Georgia Lumber & Supply Co.
Office and Yards, Ave. D and 5th St.
Phones 1190-1191

Automobile Tires
MIAMI TIRE CO.
331-343 Eleventh St. Phone 559

JEWELER AND MANFG. OPTICIAN
OSCAR W. MAYNARD
Licensed by Fla. State Optical Board. Lenses duplicated same day received
313 TWELFTH ST MIAMI, FLA.

WATERS REALTY CO., 215 11th
REAL ESTATE, RENTALS and INSURANCE
Farm and Timber Lands

H. W. CLARKE HAT COMPANY
824 Avenue D, cor. 9th St. - - MIAMI, FLA.
Wholesale, Retail and Importers of
Genuine Panama Hats
Old Panama, Straw or Felt Hats Made New at
PRICES RIGHT
MAIL ORDERS RECEIVE OUR PROMPT ATTENTION

TRY IT
Coca-Cola
Miami Coca-Cola Bottling Co. Phone 120

Hardware—Continued
Magic City Hardware Co, 400 Av D
PHILLIPS BROS, 1220 Av D
RAILEY-MILAM HARDWARE CO, 413-419 12th

*Hardware—Marine
JEFFORDS-WAY MACHINE CO, 18th and Av G

Harness Manufacturers
DANN J A CO THE, 421-423 11th
RAILEY-MILAM HARDWARE CO, 413-419 12th

*Hat Cleaners and Renovators
CLARKE H W HAT CO, 824 Av D

*Hat Importers—Panama
CLARKE H W HAT CO, 824 Av D

Hat Manufacturers
CLARKE H W HAT CO, 824 Av D

Hatters
CLARKE H W HAT CO, 824 Av D
*Jones Samuel, 412 Av G

*Hats
CLARKE H W HAT CO, 824 Av D
COFINO ELIAS, 921 Av D
Sablo's Hat Shop, 204 12th
SEWELL JOHN & BRO, 304-306 12th

USE THE FAMOUS
NEIGHBOR OIL
CLEANS, POLISHES, LUBRICATES and REMOVES RUST

Repairing
Painting
Machine Work
1310 Ave. D
CENTRAL GARAGE
VULCANIZING
Storage
Tires
Accessories
Phone 392-X

THE SOUTHERN BANK AND TRUST CO.
Respectfully Invites Your Patronage. Capital $100,000
State, County and City Depository. 422 12th Street

City Lots Farm Land Groves
JEFFRIES
210 12th St.
PHONE 06

*Hauling Contractors

WITHERS JOHN E TRANSFER & STORAGE CO, 122 Av C

Hay, Grain and Feed

BAKER & HOLMES CO, Av F cor 11th
Peacock R C, 1401 Av D
ROMFH WHOLESALE GROCERY CO, 417-419 14th
Southern Feed Co, 422 13th

Hemstitching

Thompson Hemstitching Co, 600 Av C

Horseshoers

(See also Blacksmiths)

DANN J A CO THE, 421-423 11th
HARDIE A L, Cocoanut Grove
McKINNEY & FICHTER, 328 10th

*Horticulturists

MIAMI FLORAL CO, 1305 Av J

*Hotel Supplies

FLORIDA DISINFECTANT & EXTERMINATING CO, 406 Av D

Hotels

Abnerholm The, 116 9th
American Hotel, 1311½ Av D
Breakers Hotel The, Collins av bet 24th and 25th, M B
Broadview Hotel, Cocoanut Grove
Brown's Hotel, Ocean dr, M B
Buena Villa, Biscayne dr cor Buena Vista dr
Esmeralda Hotel, 700 Boulevard
Fort Dallas Hotel, 1310 Av C
Gralynn Hotel, 1322 Av C
Grand Hotel, 436 10th
GREEN TREE INN, 1022 Av B
Hotel Biscayne, 332-334 12th
Hotel Frances, 327 9th

MIAMI FISHERIES CO., Inc.
Wholesalers of Fancy Spanish and King Mackerel
Phone 935

Peninsular Metal Co.
Cor. 7th ST. and AVE. G
PHONE 482-R
METALS, RUBBER, BONES, SCRAP IRON, ETC.
Automobile Parts for All Makes Second Hand Pipe and Machinery

HUGHES SEED COMPANY
SEEDS and INSECTICIDES
PHONE 75-XI Established 1898 1406 AVENUE D

Hotels—Continued

Hotel Glen Beulah, 149 Collins dr
Hotel Halcyon, n w cor Av B and 12th
Hotel McCrory, 325-327 12th
Hotel Oxford, 1004½ Av D
Hotel Paramount, n w cor Av C and 13th
Hotel Pershing, 908 Av C
Hotel Plaza, Boulevard and 9th
Hotel Poinsettia, 233 10th
Hotel Urmey, 1216 Av B
LENOX HOTEL THE, 335 10th
LINCOLN HOTEL, Lincoln rd s e cor Drexel av, M B
Manhattan Hotel, 1003½ Av D
Mechanics Hotel, 416 4th
Minneapolis Hotel, 222 7th
NEW MAJESTIC HOTEL, 408-A 12th
North Bay-Shore Inn, Lemon City
Ocean Side Inn, Collins av and 23d, M B
Royal Palm Hotel, 14th opp Av A
Royalton Hotel, 222 12th
RUTHERFORD THE, 223 9th
San Carlos Hotel, 1101 Av B
Seminole Hotel, 313½ 12th
Seville Hotel, 341½ 11th
United States Hotel, 931 Av E
SUNSHINE INN, Cocoanut Grove

*House Furnishings

DADE COUNTY FURNITURE CO, 409-411 12th
DIAMOND FURNITURE CO, 202-204-206 Av D
FLORIDA FURNITURE CO, 310-312 11th
MIAMI FURNITURE CO, 806-808 Av D
*POWERS R A, 311 Av G

*Household Goods

*POWERS R A, 311 Av G

*Ice Cream Manufacturers

PERO'S ICE CREAM PARLOR, 705 Av D

Residences, Business Properties, Farms, Groves, Cattle Lands
Rentals, Insurance and Abstracts, 22 Salesmen with Automobiles at Your Service. Tel. 10
TATUM BROS. COMPANY 212 and 214 12th St.

OVERLAND CARS

Republic, Mohawk Goodyear TIRES
VEEDOL OIL AGENCY

J. T. WEATHERS
1008-1010 Ave. C. Next to Postoffice
GARAGE Phone 165 SUPPLIES

Talk to the Tatums! 10

JEFFORDS-WAY MACHINE CO.
Marine Repairs MACHINISTS Marine Hardware
13th ST and AVE C. 300 Ft. Frontage on Miami River PHONE 271-R

East Coast Lumber & Supply Co.
"EVERYTHING TO BUILD YOUR HOUSE"
"EVERYTHING TO SHIP YOUR CROP"
PHONE 381 - - - - 6th ST. AND AVE. E

*Ice Cream Parlors

PERO'S ICE CREAM PARLOR, 705 Av D
RIVERSIDE CONFECTIONARY, 813 12th

Ice Manufacturers

Dade County Ice Co, 434 1st
MIAMI FISHERIES CO, 18th and Av G
Miami Ice & Cold Storage Co, 401 6th
Southern Utilities Co, 401 6th

*Income Tax Specialists

SOUTHERN AUDIT CO, 204-205 Fidelity Bank & Trust Bldg

*Incubators

HUGHES SEED CO, 1406 Av D

*Insecticides

FLORIDA DISINFECTANT & EXTERMINATING CO, 406 Av D
HUGHES SEED CO, 1406 Av D

*Insert Tiles for Building

PONCE MARIANO, 1012 Av D Extension

Insurance Agents

Becker E S, 202 Townley bldg
BROSSIER F C & SON (fire), 203 New Tatum Bldg
Church E F, 1 Hippodrome bldg
CLAUSSEN J W (genl), 200 Ralston Bldg
DORN-SCHUTT CO (genl), 201-207 11th
GAUTIER T N (genl), 304-5 Burdine Bldg
Hinton T C (genl), 203 Ralston bldg
LOWE & COOPER (marine), 12 Hippodrome Bldg
MacVEIGH E F CO (genl), 318½ 12th
MacVEIGH & McALLISTER (fire), 318½ 12th
MARTIN L V & CO (genl), 336 12th
MORSE FRED'K (fire), 302½ 12th
REALTY SECURETIES CORPORATION (genl), 1109 Av C
Reynolds G A (genl), 315 Burdine bldg

John E. Withers Transfer and Storage Co., Inc. Av. C and 2d Tel. 360
FIREPROOF STORAGE, BAGGAGE and HEAVY HAULING, PACKING and FORWARDING

Art Stone Construction Company
CONTRACTORS AND BUILDERS
Handlers of Cement
TEL. 334
ALL KINDS OF ARTIFICIAL STONE AND CEMENT WORK
606 Av. D

Engineering Contractors Biscayne Engineering Co. Bank Bay Biscayne Bldg.
Surveys Estimates, Sewers, Irrigation and Drainage
Pavements, Concrete Work, Maps and Blue Printing

The Biscayne Pharmacy
NYAL CHOCOLATES
CARL J. ERICSON
Proprietor
Corner Ave. D
and Twelfth St.

Insurance Agents—Continued

Shine R A (life), 301 Burdine bldg
STANDARD REALTY CO (genl), 219 12th
Stembler Ins Agency (genl), 1 Hippodrome bldg
STEWART & HOLLOPETER, 222 11th
TALLEY J H (genl), 202 Lawyers Bldg
TATUM BROS CO (fire), 212-214 12th
Terry F L, 335 11th
*THOMPSON C S, 412 Av G
WATERS REALTY CO, 215 11th
Wilson J I, 53 Real Estate bldg
Vanderpool & Co, Fidelity Bank & Trust bldg

Insurance Companies
(Accident and Health)

GENERAL ACCIDENT ASSURANCE CO LTD, Tatum Bros Co Agts, 212-214 12th
MARYLAND CASUALTY CO, Dorn-Schutt Co Agts, 201-7 11th
MASSACHUSETTS BONDING & INS CO, L V Martin & Co Agts, 336 12th
MASSACHUSETTS BONDING & INS CO, Realty Securities Corp Genl Agts, 1109 Av C
MASSACHUSSETTS BONDING & INS CO, J H Talley Agt, 202 Lawyers Bldg
OCEAN ACCIDENT & GUARANTEE CORP LTD, John W Claussen Agt, 200 Ralston Bldg
UNITED STATES FIDELITY & GUARANTY CO, E F MacVeigh Co, Agts, 318½ 12th

(Automobile)

AETNA INS CO OF HARTFORD CONN, T N Gautier Agt, 304-5 Burdine Bldg
ATLAS ASSURANCE CO LTD OF LONDON, T N Gautier Agt, 304-5 Burdine Bldg
EQUITABLE FIRE & MARINE INS CO, Tatum Bros Co Agts, 212-214 12th
GENERAL ACCIDENT ASSURANCE CO LTD, Tatum Bros Co Agts, 212-214 12th
HARTFORD FIRE INSURANCE CO OF HARTFORD CONN, E F MacVeigh Co Agts, 318½ 12th

HARRY V. SIMONS THE TAILOR-MADE MAN
Styles from Broadway to Miami - 1102 Avenue D

Cook with Gas
MIAMI GAS CO.
407 12th STREET
TEL. 58

DRAKE LUMBER CO.
MANUFACTURERS--WHOLESALE AND RETAIL
YELLOW PINE LUMBER. MILLS at PRINCETON; YARDS, MIAMI
PHONE 188 327-329 SIXTH STREET

Steinway
Kranich & Bach
and other Pianos
and Players
Estey Organs
Q.R.S. Rolls

S. ERNEST PHILPITT
PIANOS
1106 Avenue D.

Victrolas
Victor Records
Musical
Instruments
Sheet Music

MARYLAND CASUALTY CO, Dorn-Schutt Co Agts, 201-7 11th

MASSACHUSSETTS BONDING & INS CO, J H Talley Agt, 202 Lawyers Bldg

OCEAN ACCIDENT & GUARANTEE CORP LTD, John W Claussen Agt, 200 Ralston Bldg

PHOENIX ASSURANCE CO, J H Talley Agt, 202 Lawyers Bldg

UNITED STATES FIDELITY & GUARANTY CO, E F MacVeigh Co, Agts, 318½ 12th

(Automobile Collision)

ATLANTA HOME UNDERWRITERS OF THE FIREMEN'S FUND INS CO, Realty Securities Corp Agts, 1109 Av C

GEORGIA CASUALTY CO, Realty Securities Corp Agts, 1109 Av C

HANOVER FIRE INS CO, John W Claussen Agt, 200 Ralston Bldg

INSURANCE CO OF STATE OF PA, Realty Securities Corp Agts, 1109 Av C

(Automobile Fire)

ATLANTA HOME UNDERWRITERS OF THE FIREMEN'S FUND INS CO, Realty Securities Corp Agts, 1109 Av C

HANOVER FIRE INS CO, John W Claussen Agt, 200 Ralston Bldg

INSURANCE CO OF STATE OF PA, Realty Securities Corp Agts, 1109 Av C

(Bonding)

AMERICAN SURETY CO, John W Claussen Agt, 200 Ralston Bldg

MASSACHUSETTS BONDING & INS CO, Realty Securities Corp Genl Agts, 1109 Av C

MASSACHUSSETTS BONDING & INS CO, J H Talley Agt, 202 Lawyers Bldg

OCEAN ACCIDENT & GUARANTEE CORP LTD, John W Claussen Agt, 200 Ralston Bldg

UNITED STATES FIDELITY & GUARANTY CO, E F MacVeigh Co Agts, 318½ 12th

BISCAYNE NOVELTY WORKS
A. H. RAMSEY, Prop.
23 Ave. E. North, Near Wood Street
SCREENS, STORE FITTINGS, MOULDINGS AND MILL WORK OF ALL KINDS

Biscayne Electric Supply Co.
Electrical Contractors, Supplies and Fixtures
1108 Ave. D Phone 24
Agent for Columbia Mazda Lamps, Hot Point Heating Appliances, Western Electric Motors and Emerson Fans

The Exotic Gardens
Nurserymen and Landscape Designers
FLORISTS
Choice Flowering and Foliage Plants, Roses, Palms, Shade and Tropical Fruit Trees. Plans and Estimates Given on Landscape and Grove Plantings. Retail Store and Office. 801 12th St. Tel. 453-R
Nurseries Broadway West of Railroad
JAMES DONN, Mgr
Phone 271-X

Fidelity Bank and Trust Co.

Capital, $150,000.00. Surplus and Profits, $38,000.00

Insurance Companies—Continued

(Burglary)

GENERAL ACCIDENT ASSURANCE CO LTD, Tatum Bros Co Agts, 212-214 12th

MARYLAND CASUALTY CO, Dorn-Schutt Co Agts, 201-7 11th

OCEAN ACCIDENT & GUARANTEE CORP LTD, John W Classen Agt, 200 Ralston Bldg

UNITED STATES FIDELITY & GUARANTY CO, E F MacVeigh Co Agts, 318½ 12th

(Casualty)

FIDELITY & DEPOSIT CO OF MARYLAND, Dorn-Schutt Co Agts, 201-7 11th

GEORGIA CASUALTY CO, Realty Securities Corp Agts, 1109 Av C

MASSACHUSETTS BONDING & INS CO, Realty Securities Corp Genl Agts, 1109 Av C

MASSACHUSETTS BONDING & INS CO, J H Talley Agt, 202 Lawyers Bldg

UNITED STATES FIDELITY & GUARANTY CO, E F MacVeigh Co Agts, 318½ 12th

(Court Bonds)

AMERICAN SURETY CO, John W Claussen Agt, 200 Ralston Bldg

(Elevator)

MARYLAND CASUALTY CO, Dorn-Schutt Co Agts, 201-7 11th

MASSACHUSETTS BONDING & INS CO, Realty Securities Corp Genl Agts, 1109 Av C

MASSACHUSETTS BONDING & INS CO, J H Talley Agt, 202 Lawyers Bldg

UNITED STATES FIDELITY & GUARANTY CO, E F MacVeigh Co Agts, 318½ 12th

(Employers' and Public Liability)

MARYLAND CASUALTY CO, Dorn-Schutt Co Agts, 201-7 11th

UNITED STATES FIDELITY & GUARANTY CO, E F MacVeigh Co Agts, 318½ 12th

(Fidelity Bonds)

AMERICAN SURETY CO, John W Claussen Agt, 200 Ralston Bldg

When You Think of Drugs Think of ELBRE'S Rexall Store

Look for This Drug Sign

Pero's Ice Cream Parlor

Wholesale and Retail

PURE, WHOLESOME and DELICIOUS

705 Avenue D

Telephone 460-X

DAY and NIGHT GARAGE

Automobiles and Motorcycles, all kinds of Accessories and Repairs. Nothing but Expert Mechanics.

316-318 AVE. C. PHONE 265

FLORIDA FURNITURE CO.
COMPLETE HOUSE FURNISHING
T. H. BOGUE, Sec. and Treas. 308, 310 and 312 Eleventh St

FIRE INSURANCE
PHONE 272-R
201-207 Eleventh St.
Dorn-Schutt Co.

(Fire)

AETNA INSURANCE CO, Dorn-Schutt Co Agts, 201-7 11th

AETNA UNDERWRITERS OF HARTFORD CONN. Tatum Bros Co Agts, 212-214 12th

AGRICULTURAL INS CO, E F MacVeigh Co Agts, 318½ 12th

AMERICAN EAGLE FIRE INS CO, T N Gautier Agt, 304-5 Burdine Bldg

AMERICAN INS CO, Dorn-Schutt Co Agts, 201-7 11th

ATLANTA HOME UNDERWRITERS OF THE FIREMEN'S FUND INS CO, Realty Securities Corp Agts, 1109 Av C

ATLAS ASSURANCE CO LTD, T N Gautier Agt, 304-5 Burdine Bldg

BOSTON FIRE INS CO, Standard Realty Co Agts, 219 12th

BOSTON INSURANCE CO OF BOSTON MASS, T N Gautier Agt, 304-5 Burdine Bldg

CALEDONIAN INS CO, T N Gautier Agt, 304-5 Burdine Bldg

CITIZENS FIRE INS CO, F C Brossier & Son Agts, 203 New Tatum Bldg

COMMERCIAL UNION ASSURANCE CO LTD, John W Claussen Agt, 200 Ralston Bldg

CONCORDIA FIRE INS CO, Realty Securities Corp Agts, 1109 Av C

CONTINENTAL FIRE INS CO, J H Talley Agt, 202 Lawyers Bldg

COUNTY FIRE INS CO OF PHILA PA, F C Brossier & Son Agts, 203 New Tatum Bldg

EASTERN UNDERWRITERS, L V Martin & Co Agts, 336 12th

EQUITABLE FIRE & MARINE INS CO, Tatum Bros Co Agts, 212-214 12th

FIDELITY PHENIX FIRE INS CO, Tatum Bros Co Agts, 212-214 12th

FIRE ASSOCIATION OF PHILA PA, MacVeigh & McAllister Agts, 318½ 12th

Automobile Tires
MIAMI TIRE CO.
331-443 Eleventh St. Phone 559

THE ELITE LAUNDRY DRY CLEANING and PRESISNG
"Where Linen Lasts"
429 10th St. QUALITY and SERVICE Phone 802

Thos. S. Davenport Co.
RENTALS AND REAL ESTATE OF ALL KINDS
Miami City Property a Specialty PHONE 429 205 Twelfth Street

TRY IT
Coca-Cola
Miami Coca-Cola Bottling Co. Phone 120

Insurance Companies—Fire—Continued

FIREMEN'S INS CO, E F MacVeigh Co Agts, 318½ 12th

GEORGIA HOME FIRE INS CO, F C Brossier & Son Agts, 203 New Tatum Bldg

GERARD FIRE & MARINE INS CO OF PHILA PA, E F MacVeigh Co Agts, 318½ 12th

GLENS FALLS INS CO, Dorn-Schutt Co Agts, 201-207 11th

GREAT AMERICAN INS CO OF N Y, Fred'k S Morse Agt, Fort Dallas Bldg, 302½ 12th

HANOVER FIRE INS CO, John W Claussen Agt, 200 Ralston Bldg

HARTFORD FIRE INS CO, E F MacVeigh Co Agts, 318½ 12th

HOME FIRE INS CO, T N Gautier Agt, 304-5 Burdine Bldg

HOME INS CO, E F MacVeigh Co Agts, 318½ 12th

INSURANCE CO OF NORTH AMERICA, Dorn-Schutt Co Agts, 201-7 11th

INSURANCE CO OF STATE OF PA, Realty Securities Corp Agts, 1109 Av C

INSURANCE UNDERWRITERS AGENCY, F C Brossier & Son Agts, 203 New Tatum Bldg

LIVERPOOL & LONDON & GLOBE INS CO, Dorn-Schutt Co Agts, 201-7 11th

LONDON ASSURANCE AGENCY, Standard Realty Co Agts, 219 12th

MERCHANTS MUTUAL FIRE UNDERWRITERS OF FLORIDA (Inc), 223 Townley Bldg

MILWAUKEE MECHANICS, Dorn-Schutt Co Agts, 201-7 11th

NATIONAL FIRE INS CO, E F MacVeigh Co Agts, 318½ 12th

NATIONAL LIBERTY INSURANCE CO OF AMERICA OF N Y CITY, J H Talley Agt, 202 Lawyers Bldg

NEW BRUNSWICK FIRE INS CO, Standard Realty Co Agts, 219 12th

NEW HAMPSHIRE FIRE INS CO, Standard Realty Co Agts, 219 12th

RIVERSIDE CONFECTIONERY
E. STAVRIDES
813 Twelfth Street Phone 434
Ice Cream and Candy
Stationery, Periodicals
Cigars, Tobacco and Cold Drinks

PHILLIPS BROS.
1220 AVENUE D
Marine Hardware Fishing Tackle

THE SOUTHERN BANK AND TRUST CO., 422 12th ST.
Capital $100.000.00 Member Federal Reserve System

Real Estate

J. B. JEFFRIES

210 12th St. Phone 66

NEW YORK UNDERWRITERS AGENCY, Dorn-Schutt Co Agts, 201-7 11th
NIAGARA-DETROIT UNDERWRITERS, Realty Securities Corp Agts, 1109 Av C
NORTH BRITISH & MERCANTILE INS CO, Realty Securities Corp Agts, 1109 Av C
NORTHERN ASSURANCE CO LTD, John W Claussen Agt, 200 Ralston Bldg
NORTHERN UNDERWRITERS AGENCY, Standard Realty Co Agts, 219 12th
NORWICH UNION FIRE SOCIETY, Tatum Bros Co Agts, 212-214 12th
ORIENT INS CO, Dorn-Schutt Co Agts, 201-7 11th
PATRIOTIC ASSURANCE CO LTD, L V Martin & Co Agts, 336 12th
PATRIOTIC ASSURANCE CO LTD OF N Y, Waters Realty Co Agts, 215 11th
PENNSYLVANIA FIRE INS CO, T N Gautier Agt, 304-5 Burdine Bldg
PHILADELPHIA UNDERWRITERS, T N Gautier Agt, 304-5 Burdine Bldg
PHOENIX INSURANCE CO, T N Gautier Agt, 304-5 Burdine Bldg
PROVIDENCE WASHINGTON FIRE INS CO, E F MacVeigh Co Agts, 318½ 12th
QUEEN INS CO OF AM, Dorn-Schutt Co Agts, 201-7 11th
SCOTTISH UNION AND NATIONAL OF HARTFORD, E F MacVeigh Co Agts, 318½ 12th
SECURITY INS CO, Dorn-Schutt Co Agts, 201-7 11th
STERLING FIRE INS CO, F C Brossier & Son Agts, 203 New Tatum Bldg
SUN INSURANCE OFFICE OF LONDON ENG, E F MacVeigh Co Agts, 318½ 12th
VIRGINIA FIRE & MARINE INS CO, Realty Securities Corp Agts, 1109 Av C
WESTCHESTER FIRE INS CO, Dorn-Schutt Co Agts, 201-7 11th
WESTERN ASSURANCE CO, Dorn-Schutt Co Agts, 201-7 11th

Thomas Awning and Tent Co.
1405 AV. D PHONE 435-R
Awnings, Tents, Sails, Tarpaulins, Curtains and Window Shades, Boat Awnings and Fenders, Screens, Venetian Blinds

E. B. Douglas Co
MIAMI, FLORIDA
Art Metal Filing Devices Fireproof

DADE COUNTY FURNITURE CO.
Complete House Furnishers
PHONE 81 409-411 TWELFTH ST.

Insurance Companies—Continued

(Health)

See Accident and Health

(Houseboat)

NORWICH UNION FIRE SOCIETY, Tatum Bros Co Agts, 212-214 12th

(Industrial)

*AFRO-AMERICAN INDUSTRIAL INS CO, 111 Av G

Atlantic & Gulf Ins Co, 18 Real Estate bldg

Gulf Life & Accident Ins Co, 409 7th

Industrial Life & Health Ins Co, 15 Real Estate bldg

Peninsular Casualty Co, 38 Real Estate bldg

Union Mutual Ins Co, 101-a Av H

(Liability)

GEORGIA CASUALTY CO, Realty Securities Corp Agts, 1109 Av C

MARYLAND CASUALTY CO, Dorn-Schutt Co Agts, 201-7 11th

MASSACHUSETTS BONDING & INS CO, Realty Securities Corp Agts, 1109 Av C

MASSACHUSETTS BONDING & INS CO, J H Talley Agt, 202 Lawyers Bldg

OCEAN ACCIDENT & GUARANTEE CORP, LTD, John W Claussen Agt, 200 Ralston Bldg

(Life)

EQUITABLE LIFE ASSURANCE SOCIETY, John W Claussen Dist Agt, 200 Ralston Bldg

INTERNATIONAL LIFE INS CO, L V Martin & Co Agts, 336 12th

METROPOLITAN LIFE INS CO, 300-301 Ralston Bldg

New York Life Ins Co, 301 Burdine bldg

Prudential Life Ins Co, 315 Burdine bldg

RELIANCE LIFE INS CO, J H Talley Agt, 202 Lawyers Bldg

(Marine)

FIREMEN'S INSURANCE CO OF NEWARK N J, Realty Securities Corp Agts, 1109 Av C

JEFFORDS-WAY MACHINE CO.
Marine Repairs MACHINISTS Marine Hardware
18th ST and AVE G. 200 Ft. Frontage on Miami River PHONE 271-R

Talk to the Tatums
Stocks and Bonds, Mortgages, Abstracts, City Property
Insurance, Country Property, Rentals
212 and 214 12th St.
PHONE 10

Republic, Mohawk
Goodyear
TIRES

J. T. WEATHERS
Garage, Supplies, Repairs, Veedol Oil Agency
1008-1010 Ave. C Next to Postoffice Phone 165

OVERLAND
AUTOMOBILES

East Coast Lumber & Supply Co.
"EVERYTHING TO BUILD YOUR HOUSE"
"EVERYTHING TO SHIP YOUR CROP"
PHONE 381 - - - - 5th ST. AND AVE. E

(Parcel Post)

HARTFORD FIRE INS CO, E F MacVeigh Co Agts, 318½ 12th

PHOENIX ASSURANCE CO OF LONDON, J H Talley Agt, 202 Lawyers Bldg

(Plate Glass)

MARYLAND CASUALTY CO, Dorn-Schutt Co Agts, 201-7 11th

MASSACHUSETTS BONDING & INS CO, Realty Securities Corp Agts, 1109 Av C

MASSACHUSETTS BONDING & INS CO, J H Talley Agt, 202 Lawyers Bldg

NEW YORK PLATE GLASS INS CO OF N Y, T N Gautier Agt, 304-5 Burdine Bldg

OCEAN ACCIDENT & GUARANTEE CORP LTD, John W Claussen Agt, 200 Ralston Bldg

UNITED STATES FIDELITY & GUARANTY CO, E F MacVeigh Co Agts, 318½ 12th

(Property Damage)

GEORGIA CASUALTY CO OF MACON GA, Realty Securities Corp Agts, 1109 Av C

OCEAN ACCIDENT & GUARANTEE CORP, John W Claussen Agt, 200 Ralston Bldg

(Registered Mail)

AETNA INS CO, Dorn-Schutt Co Agts, 201-7 11th

HARTFORD FIRE INS CO, E F MacVeigh Co Agts, 318½ 12th

(Steam Boiler)

MASSACHUSETTS BONDING & INS CO, Realty Securities Corp Agts, 1109 Av C

MASSACHUSETTS BONDING & INS CO, J H Talley Agt, 202 Lawyers Bldg

OCEAN ACCIDENT & GUARANTEE CORP LTD, John W Claussen Agt, 200 Ralston Bldg

(Surety Bonds)

AMERICAN SURETY CO, John W Claussen Agt, 200 Ralston Bldg

(Theft)

ATLAS ASSURANCE CO LTD, T N Gautier Agt, 304-5 Burdine Bldg

J. L. SHULL FURNITURE CO. 813-815 AVENUE D
We Sell on Easy Payment Plan. Call and See Us Before Buying

Dade Electric
Electrical Contractors
237 Tenth St. Phone 828-X

Engineering Contractors Biscayne Engineering Co. Bank Bay Biscayne Bldg.
Surveys, Estimates, Sewers, Irrigation and Drainage
Pavements, Concrete Work, Maps and Blue Printing

THE BISCAYNE PHARMACY
CARL J. ERICSON, Proprietor
NYAL REMEDIES CORNER AVENUE D and TWELFTH ST.

Insurance Companies—Theft—Continued

OCEAN ACCIDENT & GUARANTEE CORP LTD, John W Claussen Agt, 200 Ralston Bldg

(Tornado)

AETNA INS CO, Dorn-Schutt Co Agts, 201-7 11th

AGRICULTURAL INS CO, E F MacVeigh Co Agts, 318½ 12th

ATLANTA HOME UNDERWRITERS OF THE FIREMEN'S FUND INS CO, Realty Securities Corp Agts, 1109 Av C

(Tourist Baggage)

HARTFORD FIRE INS CO, E F MacVeigh Co Agts, 318½ 12th

PHOENIX ASSURANCE CO, J H Talley Agt, 202 Lawyers Bldg

(Travel Accident)

UNITED STATES FIDELITY & GUARANTY CO, E F MacVeigh Co Agts, 318½ 12th

(War Risk)

FIREMEN'S INSURANCE CO OF NEWARK N J, Realty Securties Corp Agts, 1109 Av C

*Insurance—Title

DADE COUNTY TITLE INSURANCE & TRUST CO, 422 12th

*Insurance—Marine

LOWE & COOPER, 12 Hippodrome Bldg

*Interior Finish

BISCAYNE NOVELTY WORKS, 23 Av E N

Investments

ALTON BEACH REALTY CO, Lincoln rd and Miami av, M B

ANDERSON & CHAILLE, 206-207 Fidelity Bank Bldg

ARTHUR P H CO, 1108 Av C

BROSSIER F C & SON, 203 New Tatum Bldg

CLARK H L & SONS, 1113 Av C

DAVENPORT THOMAS S CO, 205 12th

The Elliott Detective Agency
INCORPORATED
OUR OPERATIVES LICENSED AND BONDED
Room 5, Real Estate Bldg.
TELEPHONES
Office 255, Res. 397-R2
CORRESPONDENTS EVERYWHERE

GAS FOR COOKING FOR LIGHTING FOR HEATING FOR POWER
MIAMI GAS CO.
407 12th St.
TEL. 58

DRAKE PRODUCE CO.
WHOLESALE PRODUCE, GROCERIES,
WRAPPING PAPER, PAPER BAGS
PHONE 652 327-329 SIXTH STREET

Steinway
Kranich & Bach
and other Pianos
and Players
Estey Organs
Q.R.S. Rolls

S. ERNEST PHILPITT
PIANOS
1106 Avenue D.

Victrolas
Victor Records
Musical
Instruments
Sheet Music

MILLWORK
SCREENS

GATES J A & SON, 235 12th
Hall J A, 415 19th
JEFFRIES J B, 210 12th
MARTIN L V & CO, 336 12th
MEYER J H, 10 Hippodrome Bldg
MIAMI REALTY CO INC, 108 Av B N
MUTUAL SECURITY CO, 235 12th
PHILLIPS WM I, 151 12th
REALTY SECURITIES CORP, 1109 Av C
Reid G S, 416½ 12th
SAILORS BROS CO, 208 12th
STANDARD REALTY CO, 219 12th
STEWART & HOLLOPETER, 222 11th
SUNSHINE FRUITS CO, Cocoanut Grove
TATUM BROS CO, 212-214 12th
Winfield Investment Co, 149 12th
YOUNG MEN'S INVESTMENT CO INC, 203 New Tatum Bldg

*Investments—Real Estate

CLARK H L & SONS, 1113 Av C
LADD & NICHOLS, 111 12th
TALLEY J H, 202 Lawyers Bldg

*Irrigation Supplies

PERRY C H, 423 14th
SHAW SPRINKLER CO, 216 12th

*Irrigation Systems

PERRY C H, 423 14th

Jewelers

Dunn T D, 147 12th
Gallat Frank, 416 Burdine bldg
MAYNARD OSCAR W, 313 12th
Robarts J B, 121 Av C N
Walker F A & Co, 1112 Av C
Whaler H T Co, 318 12th

W. & S. GROCETERIA—Self-Serve Store
WALKER-SKAGSETH CO.
Phone 1030
306 Eleventh St.
CASH BUYS IT FOR LESS
STAPLE AND FANCY GROCERIES
FRUITS AND VEGETABLES

BISCAYNE
NOVELTY WORKS
23 Ave. E. North, near Wood St.

B. G. HEWITT & CO.
908 AVENUE D
BICYCLES
Supplies, Renting, Repairs
Our Motto: "Quality and Service"

ANDERSON & CHAILLE
REAL ESTATE and INVESTMENTS
206-207 Fidelity Bank Bldg. Telephone Connection

Junk Dealers

East Coast Rubber & Metal Co, 501 2d
Miami Metal & Rubber Co, 411 7th
PENINSULAR METAL CO, 538 7th
Perry Hank, 1518 Av D
Stein Joseph, 632 Av G
Wolfe & Son, 7th nw cor Av H

Justice of the Peace

Combs J J, Court House

*Kodaks and Supplies

DOUGLAS E B CO, 308-312 12th
ELBRE'S, 322 12th

Ladies' Ready-to-Wear

Beldner A E, 418 12th
BEN BARGAIN STORE THE, 601-603 Av G
BURDINE & QUARTERMAN, 300-302 12th
DOUGLAS E B CO, 308-312 12th
Goldinger Emma Mrs, 1117 Av B
Groodzinsky S M, 311 12th
HOME DRY GOODS STORE THE, 1024 Av D
Maison Nouvelle, 226 12th
Miami Corset Parlor, 1104 Av C
Milady Shop, 222 12th
Quality Shop The, 332 12th
Rippa M M, 805 Av D
ROBERTS BROS, 325 12th
Sykor & Co, 220 12th

Land Companies

BOSTON & FLORIDA ATLANTIC COAST LAND CO, 302½ 12th
Everglade Land Sales Co, 3d fl Lawyers bldg
Everglades Land Co, 3d fl Lawyers bldg
Everglades Sugar & Land Co, 3d fl Lawyers bldg
MODEL LAND CO, 302½ 12th
North Bay-Shore Land Co, 219 12th
PERRINE GRANT LAND CO, 302½ 12th
Security Land Co, 438 9th

MIAMI FURNITURE COMPANY
Dealers in New and Slightly Used Furniture
DEPARTMENTS: Credit, Repair, Packing and Shipping
806-808 AVE. D Our Motto—You above all MUST be Satisfied PHONE 28-X

The Carmichael-McCalley Co. Inc.
CONTRACTORS AND BUILDERS
921 Avenue C
Phone 954

PURE FOOD GROCERY Inc. *"The Cash and Carry Store"*
Phone 453-X L. S. CLOPTON, Mgr. 815 Twelfth St.

ROYAL PALM TRANSFER CO.
O. A. McNEIL, Propr.
AUTOMOBILES FOR HIRE

Office Halcyon Hotel
PHONES:
Office - - 695
Depot - - 243
Garage - 965
Stable - - 46

TAMIAMI TRAIL LAND CO, 232 12th
TATUM LAND CO, 212-214 12th
TATUM'S OCEAN BEACH PARK CO, 212-214 12th
THOMPSON & JACKSON LAND CO, 302½ 12th
Westmoreland Co, 1109 Av C

*Land Titles

DADE COUNTY TITLE INS & TRUST CO, 422 12th
MIAMI ABSTRACT CO, 212-214 12th
SECURITY ABSTRACT CO, 1107 Av C

Lands

ANDERSON & CHAILLE, 206-207 Fidelity Bank Bldg
Belcher Investment Co, 47 Real Estate bldg
BROSSIER F C & SON, 203 New Tatum Bldg
DAVENPORT THOMAS S CO, 205 12th
*DORSEY D A, 119 Av G
Florida Keys Corporation, 224 12th
Holmberg J L, 1117 Av C
JEFFRIES J B, 210 12th
LADD & NICHOLS, 111 12th
MEYER J H, 10 Hippodrome Bldg
MIAMI REALTY CO INC, 108 Av B N
REALTY SECURITIES CORP, 1109 Av C
STANDARD REALTY CO, 219 12th
STEWART & HOLLOPETER, 222 11th
TATUM BROS CO, 212-214 12th
WATERS REALTY CO, 215 11th

*Landscape Designers

EXOTIC GARDENS THE, Broadway west of R R, Retail Store and Office 801 12th

*Lath and Shingles

BAKER & HOLMES CO, Av F cor 11th
GEORGIA LUMBER & SUPPLY CO, 500-502 Av D
McDONALD J A CO THE, 1402 Av D

EVERYTHING IN BUILDING MATERIAL
Paints, Oils, Etc.
Georgia Lumber & Supply Co.
Office and Yards, Ave. D and 5th St. Phones 1190-1191

Automobile Tires
MIAMI TIRE CO.
331-343 Eleventh St. Phone 559

JEWELER AND MANFG. OPTICIAN
OSCAR W. MAYNARD
Licensed by Fla. State Optical Board. Lenses duplicated same day received
313 TWELFTH ST. MIAMI, FLA.

WATERS REALTY CO., 215 11th
REAL ESTATE, RENTALS and INSURANCE
Farm and Timber Lands

TRY IT
Coca-Cola
Miami Coca-Cola Bottling Co. Phone 120

Laundries

Anson Charlie, 1308 Av D
Cheong Joe, 233 and 517 12th
ELITE LAUNDRY THE, 429 10th
Eureka Dry Cleaning & Laundry Co, 300 Av D
Ling Harry, 218 and 420 Av G
Miami Laundry Co, 326 9th
Tom Joe, 923 Av D

Lawyers

See Attorneys-at-Law

*Lens Grinding

BECKWITT OPTICAL CO, 1114 Av C
MAYNARD OSCAR W, 313 12th

*Lens Manufacturers

BECKWITT OPTICAL CO, 1114 Av C
MAYNARD OSCAR W, 313 12th

Light and Power Companies

MIAMI ELECTRIC LIGHT & POWER CO, 12th cor Court
MIAMI GAS CO, 407 12th

*Lime, Plaster and Cement

BAKER & HOLMES CO, Av F cor 11th
EAST COAST LUMBER & SUPPLY CO, Av E n w cor 6th
GEORGIA LUMBER & SUPPLY CO, 500-508 Av D
SCHILLING I E CO, 229 6th

Live Stock Dealers

Cheek B G, 212 New Tatum bldg
McNEIL O A & CO, s s 15th 3 w of Av D

Livery, Feed and Sale Stables

*Johnson J W, 108 Av G
McNEIL O A & CO, s s 15th 3 w of Av D

USE THE FAMOUS
NEIGHBOR OIL
CLEANS, POLISHES, LUBRICATES and REMOVES RUST

Repairing
Painting
Machine Work
1310 Ave. D
CENTRAL GARAGE
VULCANIZING
Storage
Tires
Accessories
Phone 392-X

Safety Deposit Boxes
FOR RENT
THE SOUTHERN BANK AND TRUST COMPANY
422 Twelfth Street

City
Lots
Farm
Land
Groves
JEFFRIES
210
12th St.
PHONE
66

Loans

ARTHUR P H CO, 1108 Av C
BROSSIER F C & SON, 203 New Tatum Bldg
CLARK H L & SONS, 1113 Av C
CLAUSSEN JOHN W, 200 Ralston Bldg
DADE COUNTY SECURITY CO, 1107 Av C
DAVENPORT THOMAS S CO, 205 12th
DORN J K, 201-7 11th
JEFFRIES J B, 210 12th
MEYER J H, 10 Hippodrome Bldg
REALTY SECURITIES CORP, 1109 Av C
STANDARD REALTY CO, 219 12th
TALLEY J H, 202 Lawyers Bldg
TATUM BROS CO, 212-214 12th

*Loans—Real Estate

MIAMI REALTY CO INC, 108 Av B N

*Lubricating Oil

NEIGHBOR OIL CO, 818 Av D

Lumber—Wholesale

BROCK W W & SON, 4 Real Estate Bldg
DRAKE LUMBER CO, 329 6th
EAST COAST LUMBER & SUPPLY CO, Av E n w cor 6th
Lindsay Lumber Co, 3 Real Estate bldg
McDONALD J A CO THE, 1402 Av D
MAGIC CITY LUMBER COMPANY, n s Rickmers bet Av D and F E C Ry
Moore & Reid, 211 Townley bldg
Rawls & Avant Co, 300½ 11th

Lumber—Retail

DRAKE LUMBER CO, 327-329 6th
EAST COAST LUMBER & SUPPLY CO, Av E n w cor 6th
GEORGIA LUMBER & SUPPLY CO, 500-508 Av D
Henderson P A, 1414 Av D
McDONALD J A CO THE, 1402 Av D

MIAMI FISHERIES CO., Inc.
Wholesalers of Fancy Spanish and King Mackerel
Phone 935

Peninsular Metal Co.
Cor. 7th ST. and AVE. G
PHONE 482-R
METALS, RUBBER, BONES, SCRAP IRON, ETC.
Automobile Parts for All Makes Second Hand Pipe and Machinery

HUGHES SEED COMPANY
SEEDS and INSECTICIDES
PHONE 75-XI Established 1898 1406 AVENUE D

Lumber—Retail—Continued

MAGIC CITY LUMBER COMPANY, n s Rickmers bet Av D and F E C Ry

Martin-Cureton Lumber Co, 230 11th

Miami Lumber Co, 200 5th

Lunch Rooms

See Restaurants

Machine Shops and Foundries

Auto Machine & Manufacturing Co, 407½ 14th

Columbia Machine Co, 207-215 11th

Freas G A, s s Miami river w of Av D

Huff Laboratories Co, 331 18th

JEFFORDS-WAY MACHINE CO, 18th and Av G

Lyne C H Foundry & Machine Co The, 501 7th

Mack's Machine Shop, N River dr ft of 13th

Miami Yacht & Machine Works, 1701 Av D

M H GARAGE AND MACHINE WORKS, 917 7th

Payton C A, 222 Av D

PERRY C H, 423 14th

SOUTH SIDE GARAGE & MACHINE SHOP, 1700 Av D

TRACY J R, 601½ 18th

*Machinery

LLEWELLYN L D, Hill Building

SCHILLING I E CO, 229 6th

*Machinery—Road

LLEWELLYN L D, Hill Building

*Machinery—Second Hand

PENINSULAR METAL CO, 538 7th

Manufacturers' Agents

BROCK W W & SON, 4 Real Estate Bldg

Homa H I, 204 Ralston bldg

LLEWELLYN L D, Hill Building

CALL PHONE 10

EVERGLADE LANDS IN LARGE TRACTS
Farm Lands at Florida City, Fla.
TALK to the TATUMS
212-214 12th St.
Bungalows and Building Lots in Riverside Heights PHONE 10

OVERLAND CARS
Republic, Mohawk Goodyear TIRES
VEEDOL OIL AGENCY
J. T. WEATHERS
1008-1010 Ave. C. Next to Postoffice
GARAGE Phone 16f SUPPLIES

JEFFORDS-WAY MACHINE CO.
Marine Repairs MACHINISTS Marine Hardware
18th ST and AVE G. 300 Ft. Frontage on Miami River PHONE 271-R

East Coast Lumber & Supply Co.
"EVERYTHING TO BUILD YOUR HOUSE"
"EVERYTHING TO SHIP YOUR CROP"
PHONE 381 . . . . 6th ST. AND AVE. E

*Manufacturing Opticians

BECKWITT CHARLES OPTICAL CO, 1114 Av C

MAYNARD OSCAR W, 313 12th

*Map Mounting

BISCAYNE ENGINEERING CO, 14-16 Bank Bay Biscayne Bldg

*Maps and Plats

BISCAYNE ENGINEERING CO, 14-16 Bank Bay Biscayne Bldg

Marble Work

Florida Granite & Marble Co, 604 Av D

Hoffman Stone Co, 317 Myrtle

*Marine Hardware

JEFFORDS-WAY MACHINE CO, 18th and Av G

PHILLIPS BROS, 1220 Av D

*Marine Insurance

LOWE & COOPER, 12 Hippodrome Bldg

*Marine Register

LOWE & COOPER, 12 Hippodrome Bldg

*Marine Repairs

JEFFORDS-WAY MACHINE CO, 18th and Av G

*Market and Grocery Fixtures

ELSBREE W B, 330 11th

Mattress Manufacturers

Gepfert W O, 446 7th

Miami Mattress Co, Cook's Dock

*Mattresses

DADE COUNTY FURNITURE CO, 409-411 12th

John E. Withers Transfer and Storage Co., Inc. Av. C and 2d Tel. 360
FIREPROOF STORAGE, BAGGAGE and HEAVY HAULING, PACKING and FORWARDING

Art Stone Construction Company
CONTRACTORS AND BUILDERS
Handlers of Cement
TEL. 334
ALL KINDS OF ARTIFICIAL STONE AND CEMENT WORK
606 Av. D

Engineering Contractors Biscayne Engineering Co. Bank Bay Biscayne Bldg.
Surveys, Estimates, Sewers, Irrigation and Drainage
Pavements, Concrete Work, Maps and Blue Printing

The Biscayne Pharmacy
NYAL CHOCOLATES
CARL J. ERICSON
Proprietor
Corner Ave. D
and Twelfth St.

Meats—Wholesale

Armour & Co, 409-11 6th
East Coast Cattle Co, 1425 Av D
Swift & Co, 430 1st
ULLENDORF P CO, 1000-1002 Av D

Meats—Retail

Brown Hugh, 322 Av D
City Meat Market, 811 12th
Davis C H, 1803 Av D
English J M, 539 7th
Garrett C E, 1309 Av D
Graves T L, 803 Av D
Henje H J, Biscayne dr, B V
Kukowsky Max, n e cor 1st and Av H
Latham B W, Av I ext s w cor 4th
Matthews David, 1112 Av D
Miami Beef Co, 333 12th
Miami Public Market, 634 12th
Padgett I B, 215 Av D
Riverside Meat Market, 1209 Av J
SWEETING'S MEAT MARKET, 410 Av C
ULLENDORFF P CO, 1000-1002 Av D
Weiland George, 629 1st

Men's Furnishings

Armstrong F A, 1102 Av C
Ben Bargain Store The, 601-603 Av G
Cheatham J H, 1210 Av D
COFINO ELIAS, 921 Av D
Ferris Don Co, 317 12th
HOME DRY GOODS STORE THE, 1024 Av D
Magnolia Furnishing Co, 405 Av D
Peacock H J, 912 Av D
Relman Wm, 1105 Av D
ROBERTS BROS, 325 12th
SEWELL JOHN & BRO, 304-306 12th

*Merchant Tailors

SEWELL JOHN & BRO, 304-306 12th
SIMONS HARRY V, 1102 Av D

HARRY V. SIMONS THE TAILOR-MADE MAN
Styles from Broadway to Miami - 1102 Avenue D

Cook with Gas MIAMI GAS CO.
407 12th STREET TEL. 58

DRAKE LUMBER CO.
MANUFACTURERS--WHOLESALE AND RETAIL
YELLOW PINE LUMBER. MILLS at PRINCETON; YARDS, MIAMI
PHONE 188 327-329 SIXTH STREET

Steinway
Kranich & Bach
and other Pianos
and Players
Estey Organs
Q.R.S. Rolls

S. ERNEST PHILPITT
PIANOS
1106 Avenue D.

Victrolas
Victor Records
Musical
Instruments
Sheet Music

BISCAYNE NOVELTY WORKS
A. H. RAMSEY, Prop.
23 Ave. E. North, Near Wood Street
SCREENS, STORE FITTINGS, MOULDINGS AND MILL WORK OF ALL KINDS

Messenger Service

Dime Messenger Service, 617 12th

*Metals

PENINSULAR METAL CO, 538 7th

*Metal Lath

SCHILLING I E CO, 229 6th

*Military Tailors

SIMONS HARRY V, 1102 Av D

*Mill Work

BISCAYNE NOVELTY WORKS, 23 Av E N
BROCK W W & SON, 45 Real Estate Bldg
DRAKE LUMBER CO, 327-329 6th
EAST COAST LUMBER & SUPPLY CO, Av E, n w cor 6th
McDONALD J A CO THE, 1402 Av D
MAGIC CITY LUMBER COMPANY, n s Rickmers bet Av D and F E C Ry

Millinery

Band Box The, 627 Av G
BURDINE & QUARTERMAN, 300-302 12th
Chaffin Millinery Shop, 220 11th
Dobbins Alberta Mrs, 211 12th
DOUGLASS E B CO, 308-312 12th
Fashinette The, 923 Av C
Hodes M C, 707 Av D
HOME DRY GOODS STORE THE, 1024 Av D
ROBERTS BROS, 325 12th
*Thomas W B, 322 Av G

*Monuments

COMBS W H CO, 323 11th

*Mortar Colors

SCHILLING I E CO, 229 6th

Biscayne Electric Supply Co.
Electrical Contractors, Supplies and Fixtures
Agent for Columbia Mazda Lamps, Hot Point Heating Appliances, Western Electric Motors and Emerson Fans
1108 Ave. D
Phone 24

The Exotic Gardens
Nurserymen and Landscape Designers
FLORISTS
Choice Flowering and Foliage Plants, Roses, Palms, Shade and Tropical Fruit Trees. Plans and Estimates Given on Landscape and Grove Plantings. Retail Store and Office, 801 12th St. Tel. 453-R
Nurseries Broadway West of Railroad
JAMES DONN, Mgr
Phone 271-X

Fidelity Bank and Trust Co.

Capital, $150,000.00. Surplus and Profits, $38,000.00

*Mortgage Loans

CLAUSSEN JOHN W, 200 Ralston Bldg
JEFFRIES J B, 210 12th
Miller G L & Co, 1101½ Av C
TALLEY J H, 202 Lawyers Bldg

*Mosaic Work

PONCE MARIANO, 1012 Av D Extension

*Motor Trucks

LLEWELLYN L D, Hill Building

*Motor Wheels

HEWITT B G & CO, 908 Av D

*Motorcycle Repairs and Sundries

DAY AND NIGHT GARAGE, 310-320 Av C
MOTORCYCLE GARAGE, 326 13th
M H GARAGE & MACHINE WORKS, 917 7th

Motorcycles

DAY AND NIGHT GARAGE, 310-320 Av C
HARLEY-DAVIDSON MOTORCYCLES, 326 13th
Moore-Car Co, 212 New Tatum bldg
MOTORCYCLE GARAGE, 326 13th
Wickwire R D, 327 10th

*Motors

BISCAYNE ELECTRIC SUPPLY CO, 1108 Av D
DADE ELECTRIC, 327 10th

Moving Pictures

Airdrome Theatre, 1200 Av B
Fotosho The, 305 12th
Hippodrome Theatre, Av B n e cor 12th
*Lyric Theatre, 315 Av G
Paramount Theatre, 1212 Av C
Strand Theatre, 1101 Av D

When You Think of Drugs Think of ELBRE'S Rexall Store

Look for This Drug Sign

Pero's Ice Cream Parlor
705 Avenue D
Wholesale and Retail
PURE, WHOLESOME and DELICIOUS
Telephone 460-X

DAY and NIGHT GARAGE

Automobiles and Motorcycles, all kinds of Accessories and Repairs. Nothing but Expert Mechanics.

316-318 AVE. C. PHONE 265

FLORIDA FURNITURE CO.
COMPLETE HOUSE FURNISHING
T. H. BOGUE, Sec. and Treas. 308, 310 and 312 Eleventh St

*Muck Shoes
DANN J A CO THE, 421-423 11th
DYKES G M, 330 10th

*Muck Shoes—Patent
DANN J A CO THE, 421-423 11th

Music Teachers
Best Alice M, 106 Colorado av
FLORIDA CONSERVATORY OF MUSIC AND ART, 517 Biscayne dr
*Gibson James, 209 Av H
Hopkins School of Music, 3d fl Townley bldg
Karp Maurice, Townley bldg
Koerner A F, 225 10th
Reynolds Winifred I, Cocoanut Grove
Screven Eleanor, 315 7th
Smith B E Mrs, 932 12th
SPROULE-BAKER SCHOOL OF MUSIC, Miami Beach and White Temple
Verdi School of Music & Oratorio, 130 8th

*Musical Instruments
PHILPITT S ERNEST, 1106 Av D

Musical Merchandise
PHILPITT S ERNEST, 1106 Av D
Stanage Music Co, 929 Av D
TURNER MUSIC CO, 319 12th
Wilson W A, 625 Av G

Naturopaths
Knoke Johanne, 305 13th

Newsdealers
Arakas Michael, 1102 Av C
Avenue D Shop, 1109 Av D
Chalmers News Depot, 1207 Av D
Crawford G W, 1103 Av D
DOUGLAS E B CO, 308-312 12th
Lawrence C S, 1215 Av D
RIVERSIDE CONFECTIONERY, 813 12th

FIRE INSURANCE
PHONE 272-R
201-207 Eleventh St.
Dorn-Schutt Co.
Automobile Tires
MIAMI TIRE CO.
331-343 Eleventh St. Phone 559
THE ELITE LAUNDRY
DRY CLEANING and PRESISNG
"Where Linen Lasts"
429 10th St. QUALITY and SERVICE Phone 802

Thos. S. Davenport Co.
RENTALS AND REAL ESTATE OF ALL KINDS
Miami City Property a Specialty PHONE 429 205 Twelfth Street

TRY IT
Coca-Cola
Miami Coca-Cola Bottling Co. Phone 120

Newspapers

MIAMI HERALD THE, 1400 Av D
MIAMI METROPOLIS, 432 12th

Notaries Public

*DORSEY D A, 119 Av G
Evans Ella M, 211 Townley bldg
Huck L C, 826 15th
RAILEY L R, 409 Burdine Bldg
*THOMPSON C S, 412 Av G
Tyre Mayme Mrs, 323 Federal bldg
Wilson Nettie Mrs, 804 Av F

Notions—Wholesale

WRIGHT & COMPANY, 412-414 1st

Notions—Retail

Eneas E E Mrs, 809 12th
Noon Wm M, 623 Av G

Novelties

Come Again Shop The, 209 12th
Farr Martha Mrs, 219 12th
Hessie G P, 304 11th
Miyanaga Y & Co, 109-a 12th
Nippon Art Co, 234 12th

*Novelty Works

BISCAYNE NOVELTY WORKS, 23 Av E N

Nurseries

Burbank Nurseries, 33 Real Estate bldg
Davis Citrus Nurseries, 1113 Av C
EXOTIC GARDENS THE, Broadway west of R R, Retail Store and Office 801 12th
Griffing Tropical Nurseries, 1021 Av C
MIAMI FLORAL CO, 1305 Av J

Nurses

Atherton G B, 85 Av D N
Baxter Helen C, n s Mary 3 w of Allapattah rd

RIVERSIDE CONFECTIONERY
E. STAVRIDES
813 Twelfth Street Phone 434
Ice Cream and Candy
Stationery, Periodicals
Cigars, Tobacco and Cold Drinks

PHILLIPS BROS.
1220 AVENUE D
Marine Hardware Fishing Tackle

4% Interest, Compounded Quarterly, paid on Savings Accounts
$1.00 OPENS AN ACCOUNT AND SECURES ONE OF OUR UNIQUE HOME BANKS OF THE BEST MAKE
THE SOUTHERN BANK & TRUST CO. 422 12th St.

Real Estate
J. B. JEFFRIES
210 12th St. Phone 66

Carter Mary, 135 10th
Croninger E J Mrs, 504 Biscayne dr
Darrow Mary A, 1126 11th
Dyer Elizabeth A, 218 Central av
Gardner Clara L, 130 Bayonne pl
Hanford N W Mrs, 1110 Av M
Houser E Blanche, 200 Santiago av
Lapham Caroline, 700 Av B
McLean Lillie, 321 7th
Morton H Estelle, 2018 14th
Paterson Rose, 204 8th
Riley Alberta, 135 10th
Sherman Bessie S, 1009 Av A
Sherman Fannie A, 527 12th
Shreve Daisy Mrs, 305 Av C
Watson Marilu, 1014 Boulevard
Westerkamp Metta, 319 4th
Williams Thurza, 2015 Av D
Young Josie Mrs, 1000 10th

*Nyal Remedies

BISCAYNE PHARMACY, 338 12th

*Oculists and Aurists

VAN NOTE W B, 210½ 12th

*Office Furniture

DADE COUNTY FURNITURE CO, 409-411 12th
DOUGLAS E B CO, 308-312 12th
FLORIDA FURNITURE CO, 310-312 11th
FOSTER & REYNOLDS CO INC, 240 12th

*Office Supplies

DOUGLAS E B CO, 308-312 12th
FOSTER & REYNOLDS CO, 240 12th

*Office Systems

MIAMI AUDIT CO, 7 Real Estate Bldg
SOUTHERN AUDIT CO, 204-205 Fidelity Bank & Trust Bldg

Thomas Awning and Tent Co.
1405 AV. D PHONE 435-R
Awnings, Tents, Sails, Tarpaulins, Curtains and Window Shades, Boat Awnings and Fenders, Screens, Venetian Blinds.

E. B. Douglas Co
MIAMI, FLORIDA
Office Supplies Stationery and Books

DADE COUNTY FURNITURE CO.

Complete House Furnishers

PHONE 81 409-411 TWELFTH ST.

Chas. Beckwitt Optical Co.

OCULIST PRESCRIPTIONS FILLED

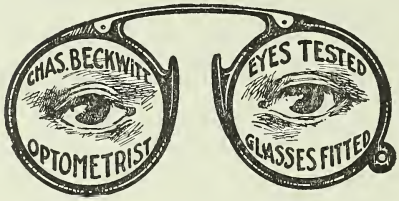

Lenses Duplicated from Broken Pieces Same Day Received

We Specialize in
GRINDING AND FITTING GLASSES
EXCLUSIVELY

1114 Avenue C - - - - Miami, Florida

*Oil and Gas Companies

MIAMI MINERAL OIL & GAS CO, 232 12th

Oils

Brown-Bush Oil Co, 600 Ralston bldg
Gulf Refining Co, w end Biscayne av, M B
GULF REFINING CO, River Front e of Av D
Guyton & Moore, river front e of Av D
NEIGHBOR OIL CO, 818 Av D
Standard Oil Co, Av E cor 1st and Cook's Dock
Texas Co The, Av E s e cor Orange and 230 11th

Opticians

BECKWITT CHARLES OPTICAL CO, 1114 Av C
MAYNARD OSCAR W, 313 12th
Miami Optical Co, 1102½ Av D
Walker F A & Co, 1112 Av C
Whaler H T Co, 318 12th

JEFFORDS-WAY MACHINE CO.

Marine Repairs MACHINISTS Marine Hardware

18th ST and AVE C. 300 Ft. Frontage on Miami River PHONE 271-R

Miami's Choicest Residential District
Bungalows on Easy Terms
212-214 12th St.
Tel. 10
TATUM BROS. COMPANY
Riverside Heights

Republic, Mohawk Goodyear
TIRES

J. T. WEATHERS
Garage, Supplies, Repairs, Veedol Oil Agency
1008-1010 Ave. C Next to Postoffice Phone 165

OVERLAND
AUTOMOBILES

East Coast Lumber & Supply Co.
"EVERYTHING TO BUILD YOUR HOUSE"
"EVERYTHING TO SHIP YOUR CROP"
PHONE 381 - - - - 6th ST. AND AVE.

J. L. SHULL FURNITURE CO. 813-815 AVENUE D
We Sell on Easy Payment Plan. Call and See Us Before Buying

DR. E. PAUL ERWIN
DR. MINNIE B. ERWIN
OSTEOPATHIC PHYSICIANS
Fourth Floor Ralston Building
Avenue C, cor. 11th St.
MIAMI Tel. 793-R FLORIDA

Dade Electric
Electrical Contractors
237 Tenth St. Phone 828-X

*Opticians—Manufacturing
BECKWITT CHARLES OPTICAL CO, 1114 Av C
MAYNARD OSCAR W, 313 12th

*Optometrists
BECKWITT CHARLES OPTICAL CO, 1114 Av C

Orange Groves
See Citrus Fruit Lands and Groves

Osteopaths
ERWIN E PAUL, 404-405 Ralston Bldg
ERWIN MINNIE B, 404-405 Ralston Bldg
EVANS A L, 205-206 New Tatum Bldg
EVANS JANE L, 205-206 New Tatum Bldg
EVANS NELLE M, 205-206 New Tatum Bldg
Quinn Ella X, 14 Hippodrome bldg
Richardson H J, 217 12th

*Oxy-Acetylene Welding
SOUTH SIDE GARAGE, 323 18th

Paint Manufacturers
Davis Manufacturing Co, 416 4th
Fordham H F & Son, Columbia av nr F E C

Painters
(Automobile)
CENTRAL GARAGE, 1310 Av D
*GREEN H P, s s 15th 2 w of Av D

Engineering Contractors
Biscayne Engineering Co.
Bank Bay Biscayne Bldg.
Surveys, Estimates, Sewers, Irrigation and Drainage
Pavements, Concrete Work, Maps and Blue Printing

THE BISCAYNE PHARMACY
CARL J. ERICSON, Proprietor
NYAL REMEDIES CORNER AVENUE D and TWELFTH ST.

Painters—Automobile—Continued
JENKINS & FREY, Av E and 11th
Sanberg C E, 505 12th

(House)

Smith Fred, 1500 Av G
Strange L A, houseboat river front e of Av D

(Sign)

Crescent Sign Shop, 325½ 11th
Munson Arthur, houseboat S River dr nr 12th
Snell's Sign Studio, 408½ 12th

---

*Painters' Supplies

McDONALD J A CO THE, 1402 Av D
PHILLIPS BROS, 1220 Av D

Paints and Oils

GEORGIA LUMBER & SUPPLY CO, 500-508 Av D
McDONALD J A CO THE, 1402 Av D
McKinnon G A, 1104 Av D
PHILLIPS BROS, 1220 Av D
RAILEY-MILAM HARDWARE CO, 413-419 12th
Seminole Paint & Builders Supply Co, 1104 Av D

---

*Paper Bags

DRAKE PRODUCE CO, 327-329 6th
WRIGHT & COMPANY, 412-414 1st

Pawnbrokers

Davis J & G, 907 Av D

Phonographs

PHILLPITT S ERNEST, 1106 Av D
TURNER MUSIC CO, 319 12th

Photographers

Cocoanut Grove Studio, Cocoanut Grove
Elite Photo Concern, 621 12th
Gayhan J H, 513 Av D
Hand Fred Studio The, 320½ 12th
Harrison R W, 229 12th

The Elliott Detective Agency
INCORPORATED
Room 5, Real Estate Bldg.
TELEPHONES
Office 255, Res. 397-R2
OUR OPERATIVES LICENSED AND BONDED
CORRESPONDENTS EVERYWHERE

GAS
FOR COOKING
FOR LIGHTING
FOR HEATING
FOR POWER
MIAMI GAS CO.
407 12th St.
TEL. 58

DRAKE PRODUCE CO.
WHOLESALE PRODUCE, GROCERIES,
WRAPPING PAPER, PAPER BAGS
PHONE 652 327-329 SIXTH STREET

Steinway
Kranich & Bach
and other Pianos
and Players
Estey Organs
Q.R.S. Rolls

S. ERNEST PHILPITT
PIANOS
1106 Avenue D.

Victrolas
Victor Records
Musical
Instruments
Sheet Music

Robinson-Matlack Co, 211 12th
Wood A M, 1113 Av C

Physicians

Babcock H C, 1101½ Av C
Baker Estelle C, 633 11th
Benton G H, 200 Townley bldg
Brewer E P, 314½ 12th
Brown J W, 1213 Av C
*Chapman W A, 609 4th
Cleveland T P, Cocoanut Grove
*FRAZIER S M, 107 Av G
Hatch E B, 102 Av D
Hodsdon B F, 1111½ Av C
*Holly A P B, 615 4th
Holmes A G, 1000 Av C
Jackson J M, 4 Hippodrome bldg
Jaudon E K, 241 10th
Jones E M, 319 11th
*Lowrie T L, 604 4th
Lyell R O, 8 Hippodrome bldg
Monroe A L, 409½ 12th
North J L, 302 Ralston bldg
Peters Edgar, 302 Burdine bldg
*Sawyer W B, 500 Av G
Sayles C F, 217 12th
Seeds J B, 216½ 12th
Skaggs P T, 217 12th
STEWART J N, 8-9-10 Real Estate Bldg
Stuart J D, 203 Townley bldg
Switzer Howard, 704 Av C
Tuttle E R, 320½ 12th
Van Note W B, 210½ 12th
Wells J H, 1 Havlin bldg

*Physicians—Homeopathic

MONROE A L, 409½ 12th

*Physicians—Osteopathic

ERWIN E PAUL, 404-405 Ralston Bldg
ERWIN MINNIE B, 404-405 Ralston Bldg

MILLWORK
SCREENS
BISCAYNE
NOVELTY WORKS
23 Ave. E. North, near Wood St.

W. & S. GROCETERIA—Self-Serve Store
WALKER-SKAGSETH CO.
Phone 1030
306 Eleventh St.
CASH BUYS IT FOR LESS
STAPLE AND FANCY GROCERIES
FRUITS AND VEGETABLES

BICYCLES
Renting and Repairing
Our Motto: "QUALITY and SERVICE"
IVER JOHNSON
908 Avenue D
B. G. HEWITT & CO.

ANDERSON & CHAILLE
REAL ESTATE and INVESTMENTS
206-207 Fidelity Bank Bldg. Telephone Connection

Physicians—Osteopathic—Continued
EVANS A L, 205-206 New Tatum Bldg
EVANS JANE L, 205-206 New Tatum Bldg
EVANS NELLE M, 205-206 New Tatum Bldg

Piano Tuning and Repairing
Henning Gustav, 226 11th
PHILPITT S ERNEST, 1106 Av D
Safford L B, 412 Boulevard
TURNER MUSIC CO, 319 12th

Pianos and Organs
Arthur Piano Co, 929 Av D
Keith Daniel, 11th n e cor Av C
PHILPITT S ERNEST, 1106 Av D
TURNER MUSIC CO, 319 12th

*Picture Framing
DOUGLAS E B CO, 308-312 12th

*Pipe—Second Hand
PENINSULAR METAL CO, 538 7th

*Plaster
SCHILLING I E CO, 229 6th

*Plats and Maps
BISCAYNE ENGINEERING CO, 14-16 Bank Bay
Biscayne Bldg

*Player Piano Rolls
PHILPITT S ERNEST, 1106 Av D

*Player Pianos
PHILPITT S ERNEST, 1106 Av D

Plumbers, Steam and Gas Fitters
Bell Plumbing Co, 817 12th
Chapman W Plumbing Co, 519 12th
McGhan L A, 511 12th
ORR ALEXANDER JR, 316 11th

The Carmichael-McCalley Co. Inc,
CONTRACTORS AND BUILDERS
921 Avenue C
Phone 964

PURE FOOD GROCERY Inc. "The Cash and Carry Store"
Phone 453-X L. S. CLOPTON, Mgr. 815 Twelfth St.

MIAMI FURNITURE COMPANY
Dealers in New and Slightly Used Furniture
DEPARTMENTS: Credit, Repair, Packing and Shipping
806-808 AVE. D Our Motto—You above all MUST be Satisfied PHONE 28-X

ROYAL PALM TRANSFER CO.
O. A. McNEIL, Propr.
AUTOMOBILES FOR HIRE

Office Halcyon Hotel
PHONES:
Office - - 695
Depot - - 243
Garage - 965
Stable - - 46

EVERYTHING IN
BUILDING MATERIAL
Paints, Oils, Etc.

Georgia Lumber & Supply Co.
Office and Yards, Ave. D and 5th St.
Phones 1190-1191

Quinn-Callahan Plumbing Co Inc, 532 12th
ROTHAR H P, 517 Av D
Sanborn H J, 106 Av D
Scheibli & Entwistle, 612 12th

Plumbers' Supplies
Cameron & Barkley Co, 417-19 11th

*Portable Partitions
BAKER & HOLMES CO, Av F cor 11th

*Poultry and Eggs
MIAMI FRUIT & PRODUCE CO, 426 12th

*Poultry Remedies
HUGHES SEED CO, 1406 Av D

*Power Companies
MIAMI ELECTRIC LIGHT & POWER CO, 12th cor Court

*Pressed Brick
McDONALD J A CO THE, 1402 Av D

Printers—Book and Job
Denicke R C, 1304 Av D
Hefty Press The, 423 13th
LaSalle Printing Co, 904 Av D
Miami Printing Co, 1409 Av D
Mouring Co The, 339 11th
Strange Printing Co, 424 13th

Produce
Brown & Avery, 420 13th
Dodd C W, 121 Av D N
DRAKE PRODUCE CO, 327-329 6th
Ferguson Produce Co, 1522 Av D
INDIAN RIVER PROVISION CO, 419 13th
JAUDON BROS, 1018 Av E
MIAMI FRUIT & PRODUCE CO, 426 12th

Automobile Tires
MIAMI TIRE CO.
331-343 Eleventh St. Phone 559

JEWELER AND MANFG. OPTICIAN
OSCAR W. MAYNARD
Licensed by Fla. State Optical Board. Lenses duplicated same day received
313 TWELFTH ST MIAMI, FLA.

WATERS REALTY CO., 215 11th
REAL ESTATE, RENTALS and INSURANCE
Farm and Timber Lands

TRY IT
Coca-Cola
Miami Coca-Cola Bottling Co. Phone 120

Produce—Continued
Michelsen Hamilton & Co, 1404 Av D
Porter R B, 702 Av D
Subt George, 713 Av D

*Provisions
INDIAN RIVER PROVISION CO, 419 13th

*Public Accountants
GRAHAM H B, 801 Ralston Bldg
MIAMI AUDIT CO, 7 Real Estate Bldg
SAWYER BUSINESS SERVICE, 50 Real Estate Bldg
SOUTHERN AUDIT CO, 204-205 Fidelity Bank & Trust Bldg

Public Stenographers
Downes J E, 1106½ Av C
Frederitzi Ida, 304 Burdine bldg
Freeman M P, 233 12th
Kent May G, 407 Burdine bldg

Publishers
METROPOLIS PUBLISHING CO, 432 12th
MIAMI HERALD THE (INC), 1400 Av D
POLK R L & CO (City Directories), 414 Realty Bldg, Jacksonville Fla

*Pumping Machinery
PERRY C H, 423 14th

*Pumps
SCHILLING I E CO, 229 6th

Railroads
See Transportation Lines

Real Estate
Allen C Z, 438 9th
ALTON BEACH REALTY CO, Lincoln rd and Miami av, M B

USE THE FAMOUS
NEIGHBOR OIL
CLEANS, POLISHES, LUBRICATES and REMOVES RUST

Repairing
Painting
Machine Work
CENTRAL GARAGE
Storage
Tires
Accessories
1310 Ave. D
VULCANIZING
Phone 392-X

THE SOUTHERN BANK AND TRUST CO.
Respectfully Invites Your Patronage. Capital $100,000
State, County and City Depository. 422 12th Street

City Lots Farm Land Groves
JEFFRIES
210 12th St. PHONE 66

ANDERSON & CHAILLE, 206-207 Fidelity Bank Bldg
ARTHUR P H CO, 1108 Av C
ATKISSON R V, 201 Lawyers Bldg
Bastian Realty Co, 12 Lincoln rd, M B
Bay Biscayne Co, 309 13th
Bechard P B, 205 12th
Belcher Investment Co, 47 Real Estate bldg
Bercegeay J M, 1106½ Av C
Bliss Properties Co Inc, 235 10th
BOSTON & FLORIDA ATLANTIC COAST LAND CO, 302½ 12th
Brigham Realty & Investment Co, 430 12th
Brooker & Westgate, 157 12th
BROSSIER F C & SON, 203 New Tatum Bldg
Burbank M S, 33 Real Estate bldg
CHEVELIER CORPORATION, 232 12th
CLARK H L & SONS, 1113 Av C
CLAUSSEN J W, 200 Ralston Bldg
Cohen Isadore, 217 11th
Cravatt C M, 1021 Av C
Crist J L, Ocean dr and Biscayne av, M B
DAVENPORT THOMAS S CO, 205 12th
Dodge J A, 210 12th
DORN J K, 201-7 11th
Dorn J K Real Estate & Investment Co, 201-7 11th
*DORSEY D A, 119 Av G
Dougherty W J, 1117 Av C
Everglade Land & Development Co, 216 12th
Florida Home Finders, 1108 (1109) Boulevard
Florida Keys Corporation, 224 12th
Fossey A D H, Buena Vista dr n w cor Central av
Francis W J, 1008 Av B
GATES J A & SON, 235 12th
Gonzalez Eduardo, 416 Av D
Gonzalez Edward jr, 215 11th
Griffing A M, 1021 Av C
Hagan Realty Co, 927 Av C
Hall J A, 415 19th
Harley W H, 233 12th
Hart H H, 1110 Av C

MIAMI FISHERIES CO., Inc.
Wholesalers of Fancy Spanish and King Mackerel
Phone 935

Peninsular Metal Co. Cor. 7th ST. and AVE. G PHONE 482-R
METALS, RUBBER, BONES, SCRAP IRON, ETC.
Automobile Parts for All Makes Second Hand Pipe and Machinery

HUGHES SEED COMPANY
SEEDS and INSECTICIDES
PHONE 75-XI Established 1898 1406 AVENUE D

J. H. Meyer Company
Rm 10, Hippodrome Building, Phone 35
BUYERS FOR THE BETTER CLASS
ESTATES FOR SALE AND LEASE

Real Estate—Continued

Holmberg J L, 1117 Av C
Holmer Carl, 11th n e cor Av C
Ideal Rental Agency, 3 Havlin bldg
JAUDON J F, 232 12th
JEFFRIES J B, 210 12th
Koch M H F, 231 12th
LADD & NICHOLS, 111 12th
LAWRENCE ESTATE LAND CO, 212-214 12th
Lind Wm, 1109 Av D
Lummus Investment Co, Biscayne av and Ocean dr, M B
McDermott J E, 213½ 11th
Magic City Realty Co, 304 11th
Martens P M, 1117 Av C
MARTIN L V & CO, 336 12th
Meek T S, 12 Real Estate bldg
Mercer & Harris, 1106½ Av C
MEYER J H, 10 Hippodrome Bldg
MIAMI BEACH IMPROVEMENT CO, Collins av and 23d, M B
MIAMI CITRUS GROVES AND FRUIT CO, 1218 Av B
Miami Land & Development Co, 212½ 12th
MIAMI OCEAN VIEW CO, n e cor 5th and Alton rd, M B
MIAMI REALTY CO INC, 108 Av B N
Miller Dale Realty Co, 239 10th
Mitchell L A, Fidelity Bank & Trust bldg
MODEL LAND CO, 302½ 12th

Residences, Business Properties, Farms, Groves, Cattle Lands
Rentals, Insurance and Abstracts, 22 Salesmen with Automobiles at Your Service.
TATUM BROS. COMPANY 212 and 214 12th St. Tel. 10

OVERLAND CARS

Republic, Mohawk Goodyear TIRES
VEEDOL OIL AGENCY

J. T. WEATHERS
1008-1010 Ave. C. Next to Postoffice
GARAGE Phone 165 SUPPLIES

JEFFORDS-WAY MACHINE CO.
Marine Repairs MACHINISTS Marine Hardware
18th ST and AVE G. 300 Ft. Frontage on Miami River PHONE 271-R

East Coast Lumber & Supply Co.
"EVERYTHING TO BUILD YOUR HOUSE"
"EVERYTHING TO SHIP YOUR CROP"
PHONE 381 - - - - 6th ST. AND AVE. E

Montgomery Charles, e s Biscayne dr, B V
MORSE FRED'K S, 302½ 12th
MUTUAL SECURITY CO, 235 12th
Ocean Beach Realty Co, Biscayne av and Ocean dr, M B
Otstott Abba M Mrs, 209 New Tatum bldg
Palmer T W, Fidelity Bank & Trust bldg
PERRINE GRANT LAND CO, 302½ 12th
PHILLIPS WM I, 151 12th
REALTY SECURITIES CORP, 1109 Av C
Reynolds G A, 315 Burdine bldg
Richmond Investment Co, 401 Burdine bldg
Roney N B T, Elser Pier
SAILORS BROS CO, 208 12th
Scullen J F, 210 12th
Seymour J T, 232 12th
SOUTH OKEECHOBEE FARMS CO, 210 12th
STANDARD REALTY CO, 219 12th
STEWART & HOLLOPETER, 222 11th
Stuessy Samuel, 1103 Av C
SUNSHINE FRUITS CO, Cocoanut Grove
TALLEY J H, 202 Lawyers Bldg
TATUM BROS CO, 212-214 12th
Terry F L, 335 11th
Thomas I J, Cocoanut Grove
*THOMPSON C S, 412 Av G
THOMPSON & JACKSON LAND CO, 302½ 12th
Truesdell J H, 239 10th
Ullendorff Philip, 416½ 12th
UNION REALTY CO, 501-515 Burdine Bldg
Waddell E A, 235 12th
WATERS REALTY CO, 215 11th
Weatherford J N, 428½ 12th
Welsh John H Realty Co, s s Collins av 2 n of Biscayne av, M B
Wilson J I, 53 Real Estate bldg
Winfield Investment Co, 149 12th
WYNDWOOD PARK CO, 206-207 Fidelity Bank Bldg
Yarbrough H B, 210 12th
Young S T, 231 12th

John E. Withers Transfer and Storage Co., Inc. Av. C and 2d Tel. 360
FIREPROOF STORAGE, BAGGAGE and HEAVY HAULING, PACKING and FORWARDING

Art Stone Construction Company
CONTRACTORS AND BUILDERS
Handlers of Cement
TEL. 334
ALL KINDS OF ARTIFICIAL STONE AND CEMENT WORK
606 Av. D

Engineering Contractors
Biscayne Engineering Co.
Bank Bay Biscayne Bldg.
Surveys Estimates, Sewers, Irrigation and Drainage
Pavements, Concrete Work, Maps and Blue Printing

The Biscayne Pharmacy
NYAL CHOCOLATES
CARL J. ERICSON
Proprietor
Corner Ave. D and Twelfth St.

*Real Estate Loans

MIAMI REALTY CO INC, 108 Av B N

*Refrigerators

DADE COUNTY FURNITURE CO, 409-411 12th
FLORIDA FURNITURE CO, 310-312 11th
Isko Electric Refrigerating Co, 330 11th
SHANNEN REFRIGERATOR & BUTCHER SUPPLY CO, 330 11th

*Rental Agents

ANDERSON & CHAILLE, 206-207 Fidelity Bank Bldg
ATKISSON R V, 201 Lawyers Bldg
BROSSIER F C & SON, 203 New Tatum Bldg
CLARK H L & SONS, 1113 Av C
DAVENPORT THOMAS S CO, 205 12th
DORN J K, 201-7 11th
*DORSEY D A, 119 Av G
LADD & NICHOLS, 111 12th
MARTIN L V & CO, 336 12th
MIAMI REALTY CO INC, 108 Av B N
REALTY SECURITIES CORP, 1109 Av C
STANDARD REALTY CO, 219 12th
STEWART & HOLLOPETER, 222 11th
TATUM BROS CO, 212-214 12th
WATERS REALTY CO, 215 11th

Restaurants

A G & N Cafeteria, 214 11th
*Adams Mattie, 206 Av F
Alvarez Co, 621 Av D
Arnguren C, 405½ Av G
Baessler Fred, Biscayne av and Ocean dr, M B
Belmont Restaurant, 1217 Av D
Brooks C E, 1018 Av D
Buehman & Riley, 1112 Boulevard
Business Woman's League Lunch Room, 217½ 11th
Cafeteria The, 227 12th
Christinet Lizette, 1010 Av B
Christofo John, 1022 Av D

HARRY V. SIMONS THE TAILOR-MADE MAN
Styles from Broadway to Miami - 1102 Avenue D

Cook with Gas MIAMI GAS CO.
407 12th STREET TEL. 58

DRAKE LUMBER CO.
MANUFACTURERS--WHOLESALE AND RETAIL
YELLOW PINE LUMBER. MILLS at PRINCETON; YARDS, MIAMI
PHONE 188 327-329 SIXTH STREET

Steinway
Kranich & Bach
and other Pianos
and Players
Estey Organs
Q.R.S. Rolls

S. ERNEST PHILPITT
PIANOS
1106 Avenue D.

Victrolas
Victor Records
Musical
Instruments
Sheet Music

BISCAYNE NOVELTY WORKS
A. H. RAMSEY, Prop.
23 Ave. E. North, Near Wood Street
SCREENS, STORE FITTINGS, MOULDINGS AND MILL WORK OF ALL KINDS

Colida Tony, 209 Av G
Cox E K, 404 7th
Crosby Octavia Mrs, 915 Av E
*Davis Charles, 402 Av G
Davis J N Cafe, 1004 Av D
DeLeon Leon, Biscayne av and Ocean dr, M B
*Doby Joseph, 324 Av G
Fort Dallas Cafe, 1312 Av C
Gallagher L D, 1720 Av D
*Hammond E D, 327 Av G
Henry E P, e s Ocean dr 2 n of Biscayne av, M B
Hester & Arakos, 326 Av G
*Houston Mary A, 216 Av G
Johnson & Chronister, 1219 Av D
*Knowles W G, 418 Av G
Koenig Gustav, 706 Av D
Kuris John, 509 12th
Lane Fred, 1007 Av D and 302 11th
Luebecke Wm, 434 10th
McLaughlin James, 1302 Av D
Metzler J J, 923 Av E
*Moore James, n w cor Av G and 1st
Pachis & Co, 820 Av D
Pindar T J, 316 Av G
*Pinder Samuel, 220 Av G
RECTOR'S CAFE, 320 12th
Reid Harold, 329 11th
*Sands C M, 516 Av G
Seminole Cafe, 315 12th
STARR CAFETERIA THE, 412-414 12th
*Thompson Salena, 323 Av G
Van Noy-Interstate Co, F E C depot
*Williams H F, n e cor Wood and Av G
*Wooten J L, 512 2d
YE WAYSIDE INN, 223 12th
Zapponos Andreas, 408 Av G

---

*Road Contractors

CLARK H L & SONS, 1113 Av C

Biscayne Electric Supply Co.
Electrical Contractors, Supplies and Fixtures
Agent for Columbia Mazda Lamps, Hot Point Heating Appliances, Western Electric Motors and Emerson Fans
1108 Ave. D Phone 24

The Exotic Gardens
Nurserymen and Landscape Designers
FLORISTS
Choice Flowering and Foliage Plants, Roses, Palms, Shade and Tropical Fruit Trees. Plans and Estimates Given on Landscape and Grove Plantings. Retail Store and Office, 801 12th St. Tel. 453-R
Nurseries Broadway West of Railroad
JAMES DONN, Mgr
Phone 271-X

Fidelity Bank and Trust Co.

Capital, $150,000.00. Surplus and Profits, $38,000.00

*Road Machinery and Trucks
SCHILLING I E CO, 229 6th

*Roller Curtains
MIAMI TENT & AWNING CO, s end Av D Bridge
THOMAS AWNING & TENT CO, 1405 Av D

*Roof and Deck Canvas
THOMAS AWNING & TENT CO, 1405 Av D

Roofing
BAKER & HOLMES CO, Av F cor 11th
EAST COAST LUMBER & SUPPLY CO, Av E n w cor 6th
Engel G L, Sheridan av n e cor 23d, M B
GEORGIA LUMBER & SUPPLY CO, 500-508 Av D
McDONALD J A CO THE, 1402 Av D
MAGIC CITY LUMBER COMPANY, n s Rickmers bet Av D and F E C Ry
MIAMI ROOFING CO, 1315 Av D

*Roofing—Composition
EAST COAST LUMBER & SUPPLY CO, Av E n w cor 6th
MIAMI ROOFING CO, 1315 Av D

*Roofing Contractors
MIAMI ROOFING CO, 1315 Av D
PIONEER CORNICE WORKS THE, 804 Av D

*Roofing—Tin, Copper and Sheet Iron
BAKER & HOLMES CO, Av F cor 11th

*Rubber
PENINSULAR METAL CO, 538 7th

*Rugs
DADE COUNTY FURNITURE CO, 409-411 12th
FLORIDA FURNITURE CO, 310-312 11th

When You Think of Drugs Think of ELBRE'S Rexall Store

Look for This Drug Sign

Pero's Ice Cream Parlor
705 Avenue D
Wholesale and Retail
PURE, WHOLESOME and DELICIOUS
Telephone 460-X

DAY and NIGHT GARAGE

Automobiles and Motorcycles, all kinds of Accessories and Repairs. Nothing but Expert Mechanics.

316-318 AVE. G. PHONE 265

FLORIDA FURNITURE CO.
COMPLETE HOUSE FURNISHING
T. H. BOGUE, Sec. and Treas. 308, 310 and 312 Eleventh St

*Safe Deposit Boxes and Vaults

BANK OF BAY BISCAYNE, n w cor 12th and Av D
FIDELITY BANK & TRUST CO, 228-230 12th
FIRST NATIONAL BANK, n e cor 12th and Av C
MIAMI BANK & TRUST CO, 1101 Av C
SOUTHERN BANK & TRUST CO, 422 12th

*Sail and Wide Duck

THOMAS TENT & AWNING CO, 1405 Av D

Sail Makers

FOGAL MORTON, 505 18th
MIAMI TENT & AWNING CO, s end Av D Bridge
THOMAS AWNING & TENT CO, 1405 Av D

*Sand and Gravel

SCHILLING I E CO, 229 6th

Sanitariums

Bay View Sanitarium, 514 Biscayne dr
Sunny Oaks Sanitarium, 235 18th

*Sash, Doors and Blinds

BISCAYNE NOVELTY WORKS, 23 Av E N
BROCK W W & SON, 45 Real Estate Bldg
EAST COAST LUMBER & SUPPLY CO, Av E n w cor 6th
McDONALD J A CO THE, 1402 Av D
MAGIC CITY LUMBER COMPANY, n s Rickmers bet Av D and F E C Ry
RAILEY-MILAM HARDWARE CO, 413-419 12th

Saw Filers

Shaw C E, n s 16th 1 e of Av D

*Scales

ELSBREE W B, 330 11th

THE ELITE LAUNDRY DRY CLEANING and PRESISNG
"Where Linen Lasts"
429 10th St. QUALITY and SERVICE Phone 802

Dorn-Schutt Co. FIRE INSURANCE PHONE 272-R
201-207 Eleventh St.

Automobile Tires MIAMI TIRE CO.
331-443 Eleventh St. Phone 559

Thos. S. Davenport Co.
RENTALS AND REAL ESTATE OF ALL KINDS
Miami City Property a Specialty PHONE 429 205 Twelfth Street

*Schools—Music

FLORIDA CONSERVATORY OF MUSIC AND ART, 517 Biscayne dr
SPROULE-BAKER SCHOOL OF MUSIC, Miami Beach and White Temple

*Schools—Private

SPROULE-BAKER SCHOOL OF MUSIC, Miami Beach and White Temple

*Scrap Iron and Metal

PENINSULAR METAL CO, 538 7th

*Screens

BISCAYNE NOVELTY WORKS, 23 Av E N
MIAMI TENT & AWNING CO, s end Av D Bridge
THOMAS AWNING & TENT CO, 1405 Av D

*Screens—Rustless

MIAMI TENT & AWNING CO, s end Av D Bridge
THOMAS AWNING & TENT CO, 1405 Av D

Second-Hand Goods

Curry T J, 421 Av G
Johnston H B, 500 2d
Patriotic League Conservation Store, 410 9th

Seeds

Hoyle R F & Co, 1311 Av D
HUGHES SEED CO, 1406 Av D
JAUDON BROS, 1018 Av E

*Service Stations

Atwater-Kent Service Station, 312-314 13th
Auto-Lite Service Station, 312-314 13th
Bosch Service Station, 312-314 13th
Connecticut Service Station, 312-314 13th
Eisemann Service Station, 312-314 13th
Splitdorf Service Station, 312-314 13th
Westinghouse Service Station, 312-314 13th
Willard Service Station, 312-314 13th

TRY IT
Coca-Cola
Miami Coca-Cola Bottling Co. Phone 120

RIVERSIDE CONFECTIONERY
E. STAVRIDES
813 Twelfth Street Phone 434
Ice Cream and Candy
Stationery, Periodicals
Cigars, Tobacco and Cold Drinks

PHILLIPS BROS.
1220 AVENUE D
Marine Hardware Fishing Tackle

THE SOUTHERN BANK AND TRUST CO., 422 12th ST.
Capital $100.000.00 Member Federal Reserve System

Real Estate
J. B. JEFFRIES
210 12th St. Phone 66

*Sewer Pipe
SCHILLING I E CO, 229 6th

Sewing Machines
Singer Sewing Machine Co, 910 Av D
Wright, J J, 811 Av D

*Shade Rollers
THOMAS AWNING & TENT CO, 1405 Av D

*Sheet Music
PHILPITT S ERNEST, 1106 Av D

*Shingles and Lath
BAKER & HOLMES CO, Av F cor 11th
EAST COAST LUMBER & SUPPLY CO, Av E n w cor 6th
GEORGIA LUMBER & SUPPLY CO, 500-508 Av D
McDONALD J A CO THE, 1402 Av D
MAGIC CITY LUMBER COMPANY, n s Rickmers bet Av D and F E C Ry

*Ship Brokers
LOWE & COOPER, 12 Hippodrome Bldg

*Ship Chandlers
MIAMI TENT & AWNING CO, s end Av D Bridge
PHILLIPS BROS, 1220 Av D
RAILEY-MILAM HARDWARE CO, 413-419 12th

*Ship Riggers
MIAMI TENT & AWNING CO, s end Av D Bridge

Shoemakers
Abramovitz Morris, 332 11th
Alexander J P, 911 Av D
*Brown G W, 407 Av G
Gilman L J, Cocoanut Grove
*Kerr G A, 218 Av G
Miami Shoe Shop, 927 Av D
Morris T E, 1516 Av D

Thomas Awning and Tent Co.
1405 AV. D PHONE 435-R
Awnings, Tents, Sails, Tarpaulins, Curtains and Window Shades, Boat Awnings and Fenders, Screens, Venetian Blinds

E. B. Douglas Co
MIAMI, FLORIDA
Ready-to-Wear and Millinery

DADE COUNTY FURNITURE CO.

Complete House Furnishers

PHONE 81 409-411 TWELFTH ST.

G. MANGOS C. K. SHEBEN

Standard Shoe Company

Miami's Exclusive Shoe Store

Men's Women's and Children's Shoes, Shoe Findings and Hosiery
Agents for Onyx Silk Hose

YOUR PATRONAGE RESPECTFULLY SOLICITED

PHONE 515-R 1005 Avenue D

Talk to the Tatums 212 and 214 12th St. PHONE 10
Stocks and Bonds, Mortgages, Abstracts, City Property
Insurance, Country Property, Rentals

Republic, Mohawk Goodyear TIRES

J. T. WEATHERS
Garage, Supplies, Repairs, Veedol Oil Agency
1008-1010 Ave. C Next to Postoffice Phone 165

OVERLAND AUTOMOBILES

Shoemakers—Continued

O K Shoe Repair Co, 1008 Av D
Ross J F, 119 Av C N
Schulz Carl, 125 Av D N
Shoe Hospital, 906 Av D
White E B, Biscayne dr, B V
*Woods D W, 104 Av G

Shoes

Boston Shoe Store, 801 Av D
Cohen Benjamin, 408 7th
Cohen Samuel, 1011½ Av D
Cowen M L, 340 11th
Dubler Max, 1100 Av D
ROBERTS BROS, 325 12th
Rodgers W J, 1206 Av D
SEWELL JOHN & BRO, 304-306 12th
STANDARD SHOE CO, 1005 Av D
TUCKER SHOE CO THE, 316 12th

*Show Cases

WRIGHT & COMPANY, 412-414 1st

Sign Writers

See Painters—Sign

*Silverware

MAYNARD OSCAR W, 313 12th

JEFFORDS-WAY MACHINE CO.

Marine Repairs MACHINISTS Marine Hardware

18th ST and AVE G. 200 Ft. Frontage on Miami River PHONE 271-R

East Coast Lumber & Supply Co.
"EVERYTHING TO BUILD YOUR HOUSE"
"EVERYTHING TO SHIP YOUR CROP"
PHONE 381 - - - - 6th ST. AND AVE. E

*Skylights

PIONEER CORNICE WORKS THE, 804 Av D

*Slicing Machines

ELSBREE W B, 330 11th

*Soda Water Bottlers

MIAMI COCA-COLA BOTTLING WORKS, 440 2d

Soft Drinks

Bevo Distributing Co, 1212 Av F
Fine Louis, 1020 Av D
*Jones Cyrus, 325 Av G
Lowe B A, 332 9th
NEW YORK FRUIT STORE, 221 12th
Owen & Badanes, 1109 Av D
RIVERSIDE CONFECTIONERY, 813 12th
Rogers Frank, 407 Av G
*Sweeting John, 605 Av G

*Souvenirs

Dahlen Carl, 304 11th

Sporting Goods

BISCAYNE PHARMACY, 338 12th
DOUGLAS E B CO, 308-312 12th
Racey's Sport Shop, 153-155 12th

*Spray Hoods

FOGAL MORTON, 508 18th

*Spraying Outfits

HUGHES SEED CO, 1406 Av D

*Spring Shade Awnings

MIAMI TENT & AWNING CO, s end Av D Bridge

*Stationery—Wholesale

WRIGHT & COMPANY, 412-414 1st

J. L. SHULL FURNITURE CO. 813-815 AVENUE D
We Sell on Easy Payment Plan. Call and See Us Before Buying

Dade Electric | Electrical Contractors
237 Tenth St. Phone 828-X

Engineering Contractors Biscayne Engineering Co.
Bank Bay Biscayne Bldg.
Surveys, Estimates, Sewers, Irrigation and Drainage
Pavements, Concrete Work, Maps and Blue Printing

THE BISCAYNE PHARMACY
CARL J. ERICSON, Proprietor
NYAL REMEDIES
CORNER AVENUE D and TWELFTH ST.

*Stationery—Retail
BISCAYNE PHARMACY, 338 12th
Dahlen Carl, 304 11th
ELBRE'S, 322 12th
FOSTER & REYNOLDS CO, 240 12th
PALM PHARMACY, 1214 Av D
RIVERSIDE CONFECTIONERY, 813 12th

*Steam Fitters
ORR ALEXANDER JR, 316 11th
ROTHAR H P, 517 Av D

*Steamboat Supplies
PHILLIPS BROS, 1220 Av D
ULLENDORFF P CO, 1000-1002 Av D

Steamship Agents
Dahlen Carl, 304 11th

*Steel Ceilings
PIONEER CORNICE WORKS THE, 804 Av D

*Steel for Reinforced Concrete
BAKER & HOLMES CO, Av F cor 11th
SCHILLING I E CO, 229 6th

*Stocks and Bonds
CATES CLEMENT D & CO, Fidelity Bank & Trust Bldg
TATUM BROS CO, 212-214 12th

*Stone
SCHILLING I E CO, 229 6th

*Stone—Artificial
ART STONE CONSTRUCTION CO, 606 Av D
NILES GARRY, Johnson and F E C

*Storage Batteries
SOUTHEAST ELECTRIC REPAIR SHOP, 1600 Av D

The Elliott Detective Agency
INCORPORATED
Room 5, Real Estate Bldg.
TELEPHONES
Office 255, Res. 397-R2
OUR OPERATIVES LICENSED AND BONDED
CORRESPONDENTS EVERYWHERE

GAS
FOR COOKING
FOR LIGHTING
FOR HEATING
FOR POWER
MIAMI GAS CO.
407 12th St.
TEL. 58

DRAKE PRODUCE CO.
WHOLESALE PRODUCE, GROCERIES,
WRAPPING PAPER, PAPER BAGS
PHONE 652 327-329 SIXTH STREET

Steinway
Kranich & Bach
and other Pianos
and Players
Estey Organs
Q.R.S. Rolls

S. ERNEST PHILPITT
PIANOS
1106 Avenue D.

Victrolas
Victor Records
Musical
Instruments
Sheet Music

*Storage Battery Recharging

ELECTRIC GARAGE THE, 312-314 13th

*Storage Warehouses

WITHERS JOHN E TRANSFER & STORAGE CO, 122 Av C

*Store Fixtures

BISCAYNE NOVELTY WORKS, 23 Av E N

*Stoves and Ranges

DADE COUNTY FURNITURE CO, 409-411 12th
DIAMOND FURNITURE CO, 202-206 Av D
FLORIDA FURNITURE CO, 310-312 11th
RAILEY-MILAM HARDWARE CO, 413-419 12th

Street Railways

Miami Traction Co, 212½ 12th

*Structural Iron and Steel

LLEWELLYN L D, Hill Building

*Sub Divisions

SAILORS BROS CO, 208 12th

*Surety Bonds

CLAUSSEN J W, 200 Ralston Bldg

*Surgeons

Sayles C F, 217 12th

*Surveyors

BISCAYNE ENGINEERING CO, 14-16 Bank Bay Biscayne Bldg
CRABTREE HOBART, 11 Court House Annex

*Surveys

BISCAYNE ENGINEERING CO, 14-16 Bank Bay Biscayne Bldg

MILLWORK SCREENS
BISCAYNE NOVELTY WORKS
23 Ave. E. North, near Wood St.

W. & S. GROCETERIA—Self-Serve Store
WALKER-SKAGSETH CO.
Phone 1030
306 Eleventh St.
CASH BUYS IT FOR LESS
STAPLE AND FANCY GROCERIES
FRUITS AND VEGETABLES

B. G. HEWITT & CO.
908 AVENUE D
BICYCLES
Supplies, Renting, Repairs
Our Motto: "Quality and Service"

ANDERSON & CHAILLE
REAL ESTATE and INVESTMENTS
206-207 Fidelity Bank Bldg. Telephone Connection

Syrup Manufacturers

Pinapa Co, 800 Av D N

*Systematizers

MIAMI AUDIT CO, 7 Real Estate Bldg

Tailors

Black F J, 1211 Av C
*Burnside O A, 608 4th
Crudele Patrick, 211½ 12th
*Hepburn & Taylor, 314 Av G
*Hogan Thomas, 607 Av G
Horvitz Samuel, 427½ 7th
*Johnson Hezekiah, 319 Av G
King L P, 834 12th
*Mabbie Theophilus, 406 Av G
SEWELL JOHN & BRO, 304-306 12th
SIMONS HARRY V, 1102 Av D
*Taylor Charles, 317 Av H
*Thompson R G, 300 Av H

*Talking Machines

PHILPITT S ERNEST, 1106 Av D

*Tank Manufacturers

MAGIC CITY LUMBER COMPANY, n s Rickmers bet Av D and F E C Ry
PIONEER CORNICE WORKS THE, 804 Av D

*Tanks—Cypress

EAST COAST LUMBER & SUPPLY CO, Av E n w cor 6th

*Tarpaulins

MIAMI TENT & AWNING CO, s end Av D Bridge
THOMAS AWNING & TENT CO, 1405 Av D

Tax Agents

Hunt F E, 39 Real Estate bldg

MIAMI FURNITURE COMPANY
Dealers in New and Slightly Used Furniture
DEPARTMENTS: Credit, Repair, Packing and Shipping
806-808 AVE. D Our Motto—You above all MUST be Satisfied PHONE 28-X

The Carmichael-McCalley Co. Inc.
CONTRACTORS AND BUILDERS
921 Avenue C
Phone 954

PURE FOOD GROCERY Inc. "The Cash and Carry Store"
Phone 453-X L. S. CLOPTON, Mgr. 815 Twelfth St.

ROYAL PALM TRANSFER CO.
O. A. McNEIL, Propr.
AUTOMOBILES FOR HIRE

Office Halcyon Hotel
PHONES:
Office - - 695
Depot - - 243
Garage - 965
Stable - - 46

*Taxes and Tax Liens

MIAMI AUDIT CO, 7 Real Estate Bldg

Taxidermists

Hall W H, 324½ 13th

*Tea Rooms

DOUGLAS E B CO, 308-312 12th
Hoit Romaine, 210 7th

Telegraph and Telephone Companies

South Atlantic Telephone & Telegraph Co, 315 13th
Western Union Telegraph Co, 405 12th

*Tents

MIAMI TENT & AWNING CO, s end Av D Bridge
THOMAS AWNING & TENT CO, 1405 Av D

Theatres

See Moving Pictures

*Tile

Miami Tile Co, 204 Ralston bldg
PONCE MARIANO, 1012 Av D Extension

*Tiling—Floors and Wall

PONCE MARIANO, 1012 Av D Extension

*Timber Lands

PHILLIPS WM I, 151 12th
WATERS REALTY CO, 215 11th

Tin, Copper and Sheet Metal Works

Bohnert M J, 516 11th
Hanson Barney, 234 6th
Miami Tin Shop, 1602 Av D
PIONEER CORNICE WORKS THE, 804 Av D
Wright W C, 816 Av D

EVERYTHING IN
BUILDING MATERIAL
Paints, Oils, Etc.

Georgia Lumber & Supply Co.
Office and Yards, Ave. D and 5th St.
Phones 1190-1191

Automobile Tires
MIAMI TIRE CO.
331-343 Eleventh St. Phone 559

JEWELER AND MANFG. OPTICIAN
OSCAR W. MAYNARD
Licensed by Fla. State Optical Board. Lenses duplicated same day received
313 TWELFTH ST. MIAMI, FLA.

WATERS REALTY CO., 215 11th
REAL ESTATE, RENTALS and INSURANCE
Farm and Timber Lands

TRY IT
Coca-Cola
Miami Coca-Cola Bottling Co. Phone 120

*Tire Vulcanizing
BISCAYNE GARAGE, 410 11th
CENTRAL GARAGE, 1310 Av D
MIAMI TIRE CO, 341-343 11th
TRIPLE A GARAGE, 414 13th

*Tires—Automobile
BISCAYNE GARAGE, 410 11th
BORDAS JOHN, 1425 Av D
CENTRAL GARAGE, 1310 Av D
MIAMI TIRE CO, 341-343 11th
SOUTH SIDE GARAGE, 323 18th
TRIPLE A GARAGE, 414 13th
WEATHERS J T GARAGE THE, 1008-1010 Av C

*Title Examiners
DADE COUNTY TITLE INSURANCE & TRUST CO, 422 12th

*Title Insurance
DADE COUNTY TITLE INSURANCE & TRUST CO, 422 12th

*Toilet Articles
BISCAYNE PHARMACY, 338 12th
DOUGLAS E B CO, 308-312 12th
ELBRE'S, 322 12th
PALM PHARMACY THE, 1214 Av D

*Tombstones
COMBS W H CO, 323 11th

*Tools—Pneumatic
LLEWELLYN L D, Hill Building

Towel Supplies
Miami Linen Supply, 326 9th

Towing
Miami Towing & Lighterage Co, s s Miami River w of Av D

USE THE FAMOUS
NEIGHBOR OIL
CLEANS, POLISHES, LUBRICATES and REMOVES RUST

Repairing
Painting
Machine Work
1310 Ave. D
CENTRAL GARAGE
VULCANIZING
Storage
Tires
Accessories
Phone 392-X

Safety Deposit Boxes
FOR RENT
THE SOUTHERN BANK AND TRUST COMPANY
422 Twelfth Street

City
Lots
Farm
Land
Groves

JEFFRIES

210
12th St.
PHONE
66

JOHN E. WITHERS, President
CHARLES E. WITHERS, Secretary
W. T. CALLAHAN, Treasurer

John E. Withers Transfer & Storage Co., Inc.
TRANSFER, STORAGE, PACKER and FORWARDER

AUTO TRUCK SERVICE

Baggage and Freight
Light and Heavy Hauling
Competent Service
Furniture Moving
Safe Moving
Piano Moving
Prompt Service

Fireproof Storage and Packing House
Corner of Seventh Street and Avenue F

Out of Town as Well as City Hauling

Member of—Miami Chamber of Commerce, Illinois Furniture Warehousemen's Association and Florida Furniture Storagemen's Association

GENERAL OFFICE
507-509 Twelfth St.
MIAMI, FLA.
PHONE 360 R-1

MIAMI FISHERIES CO., Inc.
Wholesalers of Fancy Spanish and King Mackerel
Phone 935

Transfer Companies

Booth W J, 402 7th
Burnett C A, 239 11th
Frank W M, 413 10th
Magic City Transfer & Storage Co, 417 7th
Miami Transfer & Storage Co, 436 3d
Oakes G T, 335 13th
Patterson P S, 426 13th
ROYAL PALM TRANSFER CO, Office 203 12th, Hotel Halcyon Bldg
WHITE STAR AUTO LINE, 1204 Av D
WITHERS JOHN E TRANSFER & STORAGE CO, 122 Av C

Transportation Lines

Florida East Coast Ry, 10th and Av E
Miami Steamship Co, n end Av D bridge
TAMIAMI RAILWAY, 232 12th
WHITE STAR AUTO LINE, 1204 Av D

Peninsular Metal Co.
Cor. 7th ST. and AVE. G
PHONE 482-R
METALS, RUBBER, BONES, SCRAP IRON, ETC.
Automobile Parts for All Makes Second Hand Pipe and Machinery

HUGHES SEED COMPANY

SEEDS and INSECTICIDES

PHONE 75-XI Established 1898 1406 AVENUE D

W. H. COMBS COMPANY

FUNERAL DIRECTORS AND EMBALMERS

Private Ambulance Service, Automobile Equipment
Monument Work of Every Description

323 11th St. Phones 209-R 1 and 209-R 2

MIAMI, FLORIDA

EVERGLADE LANDS IN LARGE TRACTS
Farm Lands at Florida City, Fla.
Bungalows and Building Lots in Riverside Heights
TALK to the TATUMS
PHONE 10
212-214 12th St.

*Traveling Bags

ROBERTS BROS, 325 12th
SEWELL JOHN & BRO, 304-306 12th

*Trees

EXOTIC GARDENS THE, Broadway west of R R, Retail Store and Office 801 12th

*Trucks—Automobile

CENTRAL GARAGE, 1310 Av D

*Trunks and Valises

SEWELL JOHN & BRO, 304-306 12th

*Trust Companies

DADE COUNTY TITLE INSURANCE & TRUST CO, 422 12th
FIDELITY BANK & TRUST CO, 228-230 12th
MIAMI BANK & TRUST CO, 1101 Av C
SOUTHERN BANK & TRUST CO THE, 422 12th

Typewriters

Smith L C & Bros, 6 Real Estate bldg
Underwood Typewriter Co, 1101½ Av C

Umbrella Repairers

Howard John, 433½ 7th

Undertakers

*Antilles Undertaking Assn, 532 5th
*CARTER & PHARR, 114 Av G
COMBS W H CO, 323 11th

OVERLAND CARS

Republic, Mohawk Goodyear TIRES
VEEDOL OIL AGENCY

J. T. WEATHERS
1008-1010 Ave. C. Next to Postoffice
GARAGE Phone 16f SUPPLIES

JEFFORDS-WAY MACHINE CO.

Marine Repairs MACHINISTS Marine Hardware

18th ST and AVE G. 300 Ft. Frontage on Miami River PHONE 271-R

East Coast Lumber & Supply Co.
"EVERYTHING TO BUILD YOUR HOUSE"
"EVERYTHING TO SHIP YOUR CROP"
PHONE 381 - - - - 6th ST. AND AVE. E

John E. Withers Transfer and Storage Co., Inc. Av. C and 2d Tel. 360
FIREPROOF STORAGE, BAGGAGE and HEAVY HAULING, PACKING and FORWARDING

King H M, 404-406 13th
Skillman J J, 513 12th

Upholsterers

Miami Upholstering Co, 631 12th
Souvy Alfred, 13 Av C N

*Upholsterers—Automobile

JENKINS & FREY, Av E and 11th

*Varnishes

McDONALD J A CO THE, 1402 Av D

*Venetian Blinds

THOMAS AWNING & TENT CO, 1405 Av D

*Vermin Exterminators

FLORIDA DISINFECTANT & EXTERMINATING CO, 406 Av D

Veterinary Surgeons

Clark J A, s s 15th 3 w of Av D
Schofield Major, s s 15th 1 w of Av D

*Victrolas and Records

DOUGLAS E B CO, 308-312 12th
PHILPITT S ERNEST, 1106 Av D
TURNER MUSIC CO, 319 12th

Vulcanizing

CENTRAL GARAGE, 1310 Av D
Hunt W F & Son, 900 Av D
MIAMI TIRE CO, 341-343 11th
Shultise J F, 431 7th
TRIPLE A GARAGE, 414 13th
WEATHERS J T GARAGE THE, 1008-1010 Av C

*Wagon Makers

DANN J A CO THE, 421-423 11th
DYKES G M, 330 10th

Art Stone Construction Company
CONTRACTORS AND BUILDERS
Handlers of Cement
TEL. 334
ALL KINDS OF ARTIFICIAL STONE AND CEMENT WORK
606 Av. D

Engineering Contractors
Biscayne Engineering Co.
Bank Bay Biscayne Bldg.
Surveys, Estimates, Sewers, Irrigation and Drainage
Pavements, Concrete Work, Maps and Blue Printing

The Biscayne Pharmacy
NYAL CHOCOLATES
CARL J. ERICSON
Proprietor
Corner Ave. D
and Twelfth St.

*Wagon Material

DANN J A CO THE, 421-423 11th

*Wagons and Carriages

DANN J A CO THE, 421-423 11th
LLEWELLYN L D, Hill Building
RAILEY-MILAM HARDWARE CO, 413-419 12th

Watchmakers

Condon P J, 212 11th
MAYNARD OSCAR W, 313 12th
Molkentine E A, 1216 Av D
Reyner Bernard, 229 12th

Water Companies

Miami Tripure Water Co, 304 Av C
MIAMI WATER CO, 12th cor Court
WEST PALM BEACH WATER CO, 12th cor Court

*Water Dealers—Distilled

MIAMI COCA-COLA BOTTLING CO, 440 2d

*Waterproof Canvas

MIAMI TENT & AWNING CO, s end Av D Bridge
THOMAS AWNING & TENT CO, 1405 Av D

*Water Proofing Materials

EAST COAST LUMBER & SUPPLY CO, Av E n w cor 6th
SCHILLING I E CO, 229 6th
THOMAS AWNING & TENT CO, 1405 Av D

*Water Works Systems

PERRY C H, 423 14th

Welding

Nobis Carl, 416 11th
Seventh Street Repair & Welding Co, 431 7th

*Wind Mills

PERRY C H, 423 14th

HARRY V. SIMONS THE TAILOR-MADE MAN
Styles from Broadway to Miami - 1102 Avenue D

Cook with Gas MIAMI GAS CO.
407 12th STREET TEL. 58

DRAKE LUMBER CO.
MANUFACTURERS--WHOLESALE AND RETAIL
YELLOW PINE LUMBER. MILLS at PRINCETON; YARDS, MIAMI
PHONE 188 327-329 SIXTH STREET

Steinway
Kranich & Bach
and other Pianos
and Players
Estey Organs
Q.R.S. Rolls

S. ERNEST PHILPITT
PIANOS
1106 Avenue D.

Victrolas
Victor Records
Musical
Instruments
Sheet Music

*Window Screens
THOMAS AWNING & TENT CO, 1405 Av D

*Window Shades
DADE COUNTY FURNITURE CO, 409-411 12th
DOUGLAS E B CO, 308-312 12th
FLORIDA FURNITURE CO, 310-312 11th
THOMAS AWNING & TENT CO, 1405 Av D

Wood Workers
Allen D C, 412 11th
BISCAYNE NOVELTY WORKS, 23 Av E N
CHIACCO VINCENZO, 312-314 Av D
Lotzenhiser Ulysses, e s N River dr 1 n of 15th
Ryan & Rutherford, 417 7th

Wood Yards
City Wood & Coal Yard, 1104 Av F

*Wraps—Fruit and Vegetables
EAST COAST LUMBER & SUPPLY CO, Av E n w cor 6th

*Yacht Awnings and Sails
THOMAS AWNING & TENT CO, 1405 Av D

*Yacht Brokers
LOWE & COOPER, 12 Hippodrome Bldg

*Yacht Supplies—Hardware
PHILLIPS BROS, 1220 Av D
THOMAS AWNING & TENT CO, 1405 Av D

*Yacht Supplies—Provision
ULLENDORFF P CO, 1000-1002 Av D

Yeast
Fleischmann & Co, 905 Av E

BISCAYNE NOVELTY WORKS
A. H. RAMSEY, Prop.
23 Ave. E. North, Near Wood Street
SCREENS, STORE FITTINGS, MOULDINGS AND MILL WORK OF ALL KINDS

Biscayne Electric Supply Co.
Electrical Contractors. Supplies and Fixtures
1108 Ave. D Phone 24
Agent for Columbia Mazda Lamps, Hot Point Heating Appliances, Western Electric Motors and Emerson Fans

The Exotic Gardens
Nurserymen and Landscape Designers
FLORISTS
Choice Flowering and Foliage Plants, Roses, Palms, Shade and Tropical Fruit Trees. Plans and Estimates Given on Landscape and Grove Plantings. Retail Store and Office, 801 12th St. Tel. 453-R
Nurseries Broadway West of Railroad
JAMES DONN, Mgr
Phone 271-X

Polk's Publications

National

Architects' and Builders' Directory of Pittsburgh and Allegheny, Pa.
Dental Register and Directory of the United States and Canada.
Medical Register and Directory of North America.
National Iron and Steel, Coal and Coke Blue Book.
Real Estate Register and Directory of the United States and Canada.

City and County Directories and State Gazetteers

ALABAMA
Birmingham
Mobile
Montgomery, and 6 others

ALASKA
Alaska and Yukon Gazetteer

ARIZONA
State Gazetteer
Phoenix and Salt River Valley
Prescott and Yavapai County
Tucson
Yuma

ARKANSAS
State Gazetteer
Fort Smith
Hot Springs
Little Rock, and 4 others

CALIFORNIA
Fresno
Long Beach
Los Angeles
Oakland
Pasadena
Pomona
Sacramento
San Diego
San Jose, and 26 others

COLORADO
Boulder
Colorado Springs
Pueblo
Trinidad, and 4 others

DIST. OF COLUM.
Washington

FLORIDA
State Gazetteer
Jacksonville
Pensacola
Tampa, and 11 others

GEORGIA
Augusta
Macon, and 4 others

HAWAII
Honolulu

IDAHO
State Gazetteer
Boise City
Coeur d'Alene, and 7 others

ILLINOIS
Joliet
Moline
Rock Island
Springfield

INDIANA
State Gazetteer
Evansville
Fort Wayne
Indianapolis
Terre Haute, and 6 others

IOWA
State Gazetteer
Council Bluffs
Davenport
DesMoines
Sioux City, and 6 others

KANSAS
State Gazetteer
Lawrence
Leavenworth
Topeka
Wichita, and 9 others

KENTUCKY
Lexington

MARYLAND
State Gazetteer
Baltimore City
Baltimore Business
Cumberland

MICHIGAN
State Gazetteer
Ann Arbor
Battle Creek
Bay City
Detroit
Flint
Grand Rapids
Jackson
Kalamazoo
Menominee
Saginaw, and 25 others

MINNESOTA
State Gazetteer
Duluth
Minneapolis
St. Paul, and 16 others

MISSISSIPPI
Columbus
Hattiesburg
Meridian
Natchez
Vicksburg

MISSOURI
St. Joseph

MONTANA
State Gazetteer
Anaconda
Billings
Butte
Helena
Missoula, and 12 others

NEBRASKA
State Gazetteer
Lincoln
Omaha, and 4 others

NEVADA
State Gazetteer
Reno and Sparks

NEW JERSEY
Jersey City
Hoboken, and Hudson Co

NEW MEXICO
State Gazetteer

NEW YORK
New York City
N. Y. C. Corporation
N. Y. C. Business
Olean
Watertown

NORTH DAKOTA
State Gazetteer
Minot
Ward County

OHIO
Ashtabula
Bucyrus
Cambridge
Columbus
Findlay
Lima
Newark
Portsmouth
Tiffin
Toledo, and 12 others

OKLAHOMA
State Gazetteer
Enid
Guthrie
McAlester
Tulsa, and 5 others

OREGON
State Gazetteer
Astoria
Eugene
Portland
Salem, and 10 others

PENNSYLVANIA
State Gazetteer
Altoona
Erie
Johnstown
Lancaster
Pittsburgh
Scranton
Wilkes-Barre
York, and 32 others

SOUTH DAKOTA
State Gazetteer
Aberdeen
Brown Co
Huron
Mitchell
Sioux Falls

TENNESSEE
Memphis
Nashville

TEXAS
State Gazetteer
Austin
Beaumont
Fort Worth
Houston
Waco, and 14 others

UTAH
State Gazetteer
Ogden
Salt Lake City, and 3 others

WASHINGTON
State Gazetteer
Bellingham
Everett
Seattle
Spokane
Tacoma, and 22 others

WEST VIRGINIA
State Gazetteer
Huntington
Wheeling, and 7 others

WISCONSIN
State Gazetteer
Ashland
Marinette
Superior

WYOMING
State Gazetteer
Cheyenne
Laramie
Sheridan

R. L. Polk & Company

ESTABLISHED, 1870

DIRECTORY PUBLISHERS

Mailing Lists, Addressing and Mailing

General Offices: Detroit, Michigan

DISTRICT OFFICES

New York
Chicago
St. Paul
Pittsburgh
Baltimore
Seattle
Houston
Minneapolis
Memphis
Los Angeles
Columbus
Washington
Portland
Indianapolis
Toledo
Des Moines
Nashville
Salt Lake City
Jacksonville
Birmingham
Grand Rapids
Wheeling
Colorado Springs
Davenport
Fort Wayne
Spokane
Duluth
Butte
Sioux City
Ogden
Wilkes-Barre
Oakland
Scranton
Boise
Little Rock
Tacoma
Pueblo
St. Joseph
Omaha
Topeka

Write for a free copy of our "Directory of all Directories Published" and our "List of Lists"

Cocoanut Grove
Florida

FURNISHED BUNGALOWS

You can rent furnished cottages with all conveniences, such as electric lights, baths, hot and cold water, screened porches and fireplaces, in excellent location at Cocoanut Grove, Miami's prettiest suburb.

Fine home-cooked meals may be had at the SUNSHINE INN during the season.

These bungalows are situated near the waters of Biscayne Bay, in the heart of Cocoanut Grove, on the main county road, and the busses make frequent trips to Miami.

For particulars address;

THE SUNSHINE FRUITS CO.

Cocoanut Grove, Florida

Florida Homesites, Grove Lands and Acreage

We should be pleased to furnish you reliable information regarding homesites, groves and grove lands, or acreage in the vicinity of Miami and Cocoanut Grove.

We have some beautiful grapefruit groves for sale, and part of our business consists of caring for groves for owners, building groves and marketing the fruits.

Our two allotments in Cocoanut Grove, Bayview Road and Sunshine Villas, are delightful places for your Florida home.

Let us show you Cocoanut Grove and its environment, and the possibilities it affords for your pleasure and comfort.

THE SUNSHINE FRUITS CO.

Cocoanut Grove, Florida

FLORIDA FURNITURE CO.
COMPLETE HOUSE FURNISHING
T. H. BOGUE, Sec. and Treas. 308, 310 and 312 Eleventh St

COCOANUT GROVE

On the Florida East Coast Railway and Biscayne Bay, six miles south of Miami. Has several churches and one school, Western Union Telegraph and American Railway Express.

A

Adirondack-Florida School, L H Somers head master, bay front
Ahlman Fred (Thalia), h Emathla av
Alderman C R Mrs, h s s Royal Palm av
Alsobrook Wm E (Emma), contr, h w s Mary st
Alymedo Lucile A, clk
American Agricultural Chemical Co, D F F Christiance mgr, fertilizers Depot st and F E C

STANDARD REALTY CO.
REAL ESTATE, RENTALS, LOANS
219 12th St. FIRE INSURANCE Phone 540

Anderson J W, h Coral Gables Village
Andrews Horace (Frances E), h Bay View rd
Anstey Harry L (Agnes), h bay front
Archer Coleman, b Mrs Lula M Archer
Archer Lula M Mrs, h w s Mary st
Arthur Mary, b R J Arthur
Arthur Richard J (Emma), pianos, h Miami av 2 s of Coacoochee ave

B

Barker Charles E Mrs, h Ingraham Highway
Barnum Frank S (Jeannette M), h n s Royal Palm av
Beckman Julius, gardener, b Victor Beckman
Beckman Ormand, clk, b Victor Beckman
Beckman Victor (Mary V), fruit grower, h n s Kirk
Behrens Henry, b R J Arthur
Bennish Joseph (Julia), carp, h w s Byrd rd

THE ELITE LAUNDRY DRY CLEANING and PRESISNG
"Where Linen Lasts"
429 10th St. QUALITY and SERVICE Phone 802

FIRE INSURANCE
201-207 Eleventh St. PHONE 272-R

Dorn-Schutt Co.

Automobile Tires
MIAMI TIRE CO.
331-343 Eleventh St. Phone 559

Thos. S. Davenport Co.
RENTALS AND REAL ESTATE OF ALL KINDS
Miami City Property a Specialty PHONE 429 205 Twelfth Street

TRY IT
Coca-Cola
Miami Coca-Cola Bottling Co. Phone 120

Benson James (Annie), auto mech, h Station rd
Benton George H (Anna), phys, h n s Depot st
*Bethel Bose (Harriet), lab, h Evangelist st
*Bethel Clarence (Sarah), lab, h n s Depot st
*Bethel Hattie, musician, h Evangelist st
*Bethel Nora, lndrs, b Hattie Bethel
*Bethel Thomas, lab, b Bose Bethel
Billing Albert S (Abbie A), h Royal Palm Park
Bindley John, h bay front
Biscayne Bay Yacht Club, bay front
Blocker C S (Stella), asst postmaster, h Tiger Tail rd
Blocker Stella Mrs, postmaster, h Tiger Tail rd
Blodgett Albro, whol coffee, h Bay View rd
Boardman Joseph D (Cora G), pattern mkr, h bay front
Bond John, h Coral Gables Village
Boutte Idabelle F, b Mrs E J Swanson
Boutte Oscar M, b Mrs E J Swanson (U S N)
Brant Mary, clk Kramer Bros, b Fleming st

MAGIC CITY LUMBER COMPANY
EVERYTHING IN BUILDING MATERIAL
Rickmers St., bet. Av. D. and R. R. PHONE 450

Brett Henry M (Della), mgr Sunshine Inn, h e s Ingraham Highway
Brigham John L (Mary S), h Sunshine Villas
Broadview Hotel, H G Norwood propr, Ingraham Highway
Brongust Lyda, b Mrs J Swanson
Brown Cora (wid Daniel), h Pent st
Brown Hazel, b Cora Brown
Brown Jamot (Margaret), h bay front
Brown Samuel, h bay front
Brown Samuel jr, h bay front e of Ingraham Highway
Browne Alice, b Mrs C E Barker
Bruce Erma, b H R Bruce
Bruce Harry R (Wilhelmina), farmer, h w s Ingraham Highway
Bruno Eric, dredge hd, h s s Day st
Brunoo Prudence Mrs, tchr
Bucklin Alice (wid Wm), b Wm Johnson

RIVERSIDE CONFECTIONERY
E. STAVRIDES
813 Twelfth Street Phone 434
Ice Cream and Candy
Stationery, Periodicals
Cigars, Tobacco and Cold Drinks

PHILLIPS BROS.
1220 AVENUE D
Marine Hardware Fishing Tackle

4% Interest, Compounded Quarterly, paid on Savings Accounts
$1.00 OPENS AN ACCOUNT AND SECURES ONE OF OUR UNIQUE HOME BANKS OF THE BEST MAKE
THE SOUTHERN BANK & TRUST CO. 422 12th St.

Real Estate
J. B. JEFFRIES
210 12th St. Phone 66

Bucklin Madeline, b Wm Johnson
Burnside Robert E (Alice), chauf, h w of Douglas blvd
Bush Franklin C (Isabelle), h county rd
*Butler James (Essie), farmer, h s s Depot st

C

Caldwell Kennie G (Mattie), transfer, h n s Depot st
Callahan Flora R, h Silver Bluff
Callahan Mae B, b Silver Bluff
Callahan Olive M, b Silver Bluff
Carey Agatha, b J W Carey
Carey James W (Sarah), collr, h w s Ingraham Highway
Carmichael Wm H (Ina O), contr, h n w cor Mary st and Ingraham Highway
Carney Richard (Sadie), vessel capt, h bay front
Carpenter Daisy M, b Mrs Naomi Carpenter

Undertakers and Embalmers
AUTOMOBILE EQUIPMENT
W. H. COMBS CO.
323 ELEVENTH STREET
Office Phones: 209-R1 & 209-R2
Private Ambulance Service

Carpenter Grace K, b Mrs Naomi Carpenter
Carpenter Hattie H, editor, b Mrs Naomi Carpenter
Carpenter Naomi (wid Stephen V R), h w s Ingraham Highway
Carter Kirby P, automobiles, b w s Osceola rd 1 n of Boulevard
Carter Walter T (Kathryn), grower, h w s Osceola rd 1 n of Boulevard
Christian Science Church, Ingraham Highway, C G Park
Christiance De Forest F (Daisy), mgr Am Agrl Chemical Co, h Leafy Way Grove
Christiance De Forest F jr, b Leafy Way Grove
Church Frank L (Katherine B), pres C G Citrus Growers' Assn, h bay front
*Clear Charles W, lab, b Joseph Johnson
Cleveland Theodore P (Della), phys County rd, h do
Clinton Clarence C (Miriam), h Ingraham Highway

Thomas Awning and Tent Co.
1405 AV. D PHONE 435-R
Awnings, Tents, Sails, Tarpaulins, Curtains and Window Shades, Boat Awnings and Fenders, Screens, Venetian Blinds.

E. B. Douglas Co
MIAMI, FLORIDA
Victrolas, Kodaks and Picture Framing

DADE COUNTY FURNITURE CO.
Complete House Furnishers
PHONE 81 409-411 TWELFTH ST.

Cocoanut Grove Citrus Growers' Assn, F L Church pres, De F F Christiance sec-treas

COCOANUT GROVE FISH CO, George L Roberts & Co Proprs, Fancy Spanish and King Mackerel, Boulevard nr Dinner Key Naval Sta, Tel 39-R (See page 26)

Cocoanut Grove Postoffice, Mrs Stella Blocker postmaster, w s Ingraham Highway

Cocoanut Grove Public Utilities Co, C C Clinton supt

Cocoanut Grove Public School, County rd

Cocoanut Grove Studio (Florence Stiles), photogrs e s Ingraham Highway

Cole E C, h w s Ingraham Highway

Coles Henry, b Harry L Anstey

Commins Augustus J (Lora), h County rd

Compton Millia (wid Eugene), h n s Tiger Tail rd

Compton Wm E (Anna), steel worker, h e s Day st

Condry Philip W (Louise), fruit grower, h Ingraham Highway

For HARDWARE, PAINTS, OILS, BUILDING MATERIAL, AGRICULTURAL IMPLEMENTS, STUDEBAKER WAGONS, HARNESS, SHIP CHANDLERY AND SPORTING GOODS See
Railey-Milam Hardware Co. 413-419 Twelfth St.

Conrad Sedgwick (Ella), fruit grower, h Ingraham Highway

Crawford Alice, b J U Crawford

Crawford Jessie H, b J U Crawford

Crawford Joseph U (Harriett), h w s Station rd

Crawford Nettie (wid George), b E M Pattison

Crawford N P Mrs, b n w cor Boulevard and Osceola rd

Crawford Sarita H, b J G Crawford

*Culmer Herman, lab, b R F Culmer

*Culmer Richard F (Muriel), lab, h Depot st

Cummings Elizabeth, b J H Cummings

Cummings J H jr, lieut U S N, h n w cor Osceola rd and Miami av

Cummings Marie, b J H Cummings

Curry Edward R (Gertrude; Harris & Curry), h Ingraham Highway

JEFFORDS-WAY MACHINE CO.
Marine Repairs MACHINISTS Marine Hardware
18th ST and AVE G. 300 Ft. Frontage on Miami River PHONE 271-R

Miami's Choicest Residential District
Bungalows on Easy Terms
212-214 12th St.
Tel. 10
TATUM BROS. COMPANY
Riverside Heights

Republic, Mohawk Goodyear
TIRES

J. T. WEATHERS
Garage, Supplies, Repairs, Veedol Oil Agency
1008-1010 Ave. C Next to Postoffice Phone 165

OVERLAND
AUTOMOBILES

East Coast Lumber & Supply Co.
"EVERYTHING TO BUILD YOUR HOUSE"
"EVERYTHING TO SHIP YOUR CROP"
PHONE 381 . . . . . 6th ST. AND AVE.

D

Daniels Arthur W (Henrietta), painter, h Hayden's corner
Daniels Florence, clk, b A W Daniels
Daniels Harriet, b A W Daniels
Daniels Helen, b A W Daniels
Day Claude E (Mabel), barber Ingraham Highway, h w s Byrd rd opp Dinner Key sta
Day Cornelia M (wid Joseph H), h Ingraham Highway opp Dinner Key
Deering Clara (wid Wm M), h bay front
DeGarmo Charles (Ida), h w s County rd
DeGarmo Lindley H (U S A)
DeGarmo Walter C (Mary C), archt, h w s County rd
de Guiselle Wm F (Marietta), contr, h e s County rd
des Rochers Leonore, bkpr C G Citrus Growers' Assn, res Lemon City

Woodlawn Park Cemetery
Parklike, Peaceful, Picturesque, Perpetual Care--White
Orange Glade Road Office 1109 Avenue C Phone 479

E

Eckert Nellie Mrs, clk P O, h Mary st
Eshelman Langford J, druggist, h Sunshine Villas
Eversole Arch M (Josephine), baths, b n w cor Boulevard and Osceola rd

F

Felkner A Elizabeth (wid J W), h Pent st
Felkner Hazel A, b Mrs A E Felkner
*Ferguson David, b Zach Ferguson (U S N)
*Ferguson Zach (Matilda), lab, h Depot st
Florida East Coast Ry, J A Tabor agt
Foreman T Clarence (Madge), mach, h w s County rd
*Forrester Cyrus, clo clnr Depot st, h same
FRANTZ ALBERT W (Belle B), Vice-Pres and Mgr Sunshine Fruits Co, h Bay View rd

Engineering Contractors Biscayne Engineering Co. Bank Bay Biscayne Bldg.
Surveys, Estimates, Sewers, Irrigation and Drainage
Pavements, Concrete Work, Maps and Blue Printing

J. L. SHULL FURNITURE CO. 813-815 AVENUE D
We Sell on Easy Payment Plan. Call and See Us Before Buying

Dade Electric
Electrical Contractors
237 Tenth St. Phone 828-X

THE BISCAYNE PHARMACY
CARL J. ERICSON, Proprietor
NYAL REMEDIES CORNER AVENUE D and TWELFTH ST.

Frantz Ione, b A W Frantz
Frow Charles H, h n s Station rd
Frow Joseph B, fish guide, b J T Frow
Frow J T (Euphemia J), h n s Depot st
Frow & Harris, genl mdse, 5 Evangelist st
Fuller Ethel (Elizabeth L), h Ingraham Highway

G

Gardner John P, mgr Trimore Store, h Ingraham Highway
Gephart Frank, bkpr Am Agr Chemical Co, res Miami
*Gibson Henry C (Hallie), lab, h s s Depot st
Gifford John C (Edith), h County rd
GILLETTE DRUG CO, Benjamin I Powell Pres, Sanford J Gillette Sec-Treas, Drugs, Toilet Articles, Etc, Ingraham Highway, Tel 7

J. H. TALLEY 202 Lawyers Bldg. Tels: Office 272-X; Res. 949-X1
Insurance and Mortgage Loans

Gillette Sanford J (Elsie F), sec-treas Gillette Drug Co, h Ingraham Highway nr bay
Gilman Lyman J (Mattie C), shoemkr n w cor Ingraham Highway and Depot st, h e s Mary st
Graves Julia A (wid Frank H), b Mrs E J Lindsay
Green Mollie B Mrs, h w s Byrd rd
Greenwood James (Elizabeth), grove supt, h Grapeland blvd
Griffin Esther M (wid G S), b Kate L McClure

H

Haden Florence P (wid John J), h w s County rd
Haley Charley, laundry, n s Depot st
HARDIE ANDREW L (Alma), Garage and Blacksmith, Horse Shoeing Ingraham Highway, h same (See page 17)
Harris Dorris S, b J T Frow
Harris Ella (wid Wade H), h Trade st

The Elliott Detective Agency
INCORPORATED
OUR OPERATIVES LICENSED AND BONDED
Room 5, Real Estate Bldg.
TELEPHONES
Office 255, Res. 397-R2
CORRESPONDENTS EVERYWHERE

GAS
FOR COOKING
FOR LIGHTING
FOR HEATING
FOR POWER
MIAMI GAS CO.
407 12th St.
TEL. 58

DRAKE PRODUCE CO.
WHOLESALE PRODUCE, GROCERIES,
WRAPPING PAPER, PAPER BAGS
PHONE 652 327-329 SIXTH STREET

Steinway
Kranich & Bach
and other Pianos
and Players
Estey Organs
Q.R.S. Rolls

S. ERNEST PHILPITT
PIANOS
1106 Avenue D.

Victrolas
Victor Records
Musical
Instruments
Sheet Music

Harris Grace, b C H Frow
Harris Samuel B (Marion G; Harris & Curry), h n s Depot st
Harris Wade H jr, com trav, b Mrs Ella Harris
Harris & Curry (S B Harris, E R Curry), grocers, n s Depot st
Harvey Earl E (Jane C), civ eng, h Royal Palm av (U S A)
Harvey Mary J (wid James), b E E Harvey
Hazeltine Addison H (Elizabeth), atty, h Coral Gables Village
Helm J Webb, b V W Helm
Helm V W (Sara W), real estate, h s e cor Osceola rd and Miami av
Herrington Martha (wid G B), h Tiger Tail rd 2 n of Natoma av
Hildreth Dewey, barber C E Day, b Walter G Martin
Hinson Elizabeth E Mrs, tchr Cocoanut Grove school, res Miami

STEWART & HOLLOPETER
Real Estate, Rentals, Loans, Insurance
222 ELEVENTH STREET PHONE 1060

Hobart Ward J, real estate, b H A Trapp
Howard J Edward (Dorothy), fruit grower, h w s County rd
Hughes Wm M (Leona), h Mary st (U S N)
Hyzer Edward M, h bay front

I

Isaac Albert L (Agnes H), prin Cocoanut Grove Sch

J

James Arthur Curtis, h Four Way Lodge
Johns Seth (Gladys M), carp, b E M Jordan
Johnson Benjamin (Alice H S), contg eng, h Cocoanut Grove Park
*Johnson Joseph (Alice), lab, h Depot st
Johnson Mabel, cook, b Hugh Matheson
Johnson Maria E, b Benjamin Johnson

MILLWORK
SCREENS
BISCAYNE NOVELTY WORKS
23 Ave. E. North, near Wood St.

W. & S. GROCETERIA—Self-Serve Store
WALKER-SKAGSETH CO.
Phone 1030 306 Eleventh St.
CASH BUYS IT FOR LESS
STAPLE AND FANCY GROCERIES
FRUITS AND VEGETABLES

BICYCLES
Renting and Repairing
Our Motto: "QUALITY and SERVICE"
IVER JOHNSON
908 Avenue D
B. G. HEWITT & CO.

ANDERSON & CHAILLE
REAL ESTATE and INVESTMENTS
206-207 Fidelity Bank Bldg. Telephone Connection

Johnson Wm (Mabel), painter, h Poinciana av
Jones Sarah G H (wid Charles N), h e s Royal Palm av
Jordan Edwin M (Eleanor; E M Jordan & Son), h n e cor Douglas rd and Day
Jordan E M & Son (E M & R D Jordan), genl mdse n e cor Douglas rd and Day
Jordan Ralph D (E M Jordan & Son), b E M Jordan
Junkin John E jr (Stella), real estate, h Silver Bluff

K

Kelly Florence, clk Gillette Drug Co, b Mary st
Kemp Alfred A (Rebecca), carp, h Depot st
Kemp Alfred L (Gladys), gas engr, h Depot st
Kent Arnold H, fireman
Kessler Charles (Julia), h Emathla av
Kilbourne Mary P (wid Frank H), h Plaza
Knowles Hilda, clk

H. L. Clark & Sons
1113 Avenue C Tel. 877
CONTRACTORS and REAL ESTATE

Kramer Bros (George P Kramer), dry goods Ingraham Highway
Kramer George P (Ella; Kramer Bros), h Ingraham Highway

L

Lampkin W L, h Coral Gables Village
LeJeune Charles, h Coral Gables Village
Lester Helen W, b s w cor Hibiscus and Royal Palm av
Lightfoot Mary, b Thomas Lightfoot
Lightfoot Thomas (Ella A), h w s Ingraham Highway
Lindsay Eliza J (wid W I), h Coacoochee av 2 w of Miami av
Little Wm V (Nellette R), clk, h Little Woods
Lloyd T John (Ethel), b J S Thompson (U S N)
Loomis Sarah E (wid George), b Wm B Schober

MIAMI FURNITURE COMPANY
Dealers in New and Slightly Used Furniture
DEPARTMENTS: Credit, Repair, Packing and Shipping
806-808 AVE. D Our Motto—You above all MUST be Satisfied PHONE 28-X

The Carmichael-McCalley Co. Inc,
CONTRACTORS AND BUILDERS
921 Avenue C
Phone 964

PURE FOOD GROCERY Inc. "The Cash and Carry Store"
Phone 453-X
L. S. CLOPTON, Mgr.
815 Twelfth St.

ROYAL PALM TRANSFER CO.
O. A. McNEIL, Propr.
AUTOMOBILES FOR HIRE

Office Halcyon Hotel
PHONES:
Office - - 695
Depot - - 243
Garage - 965
Stable - - 46

EVERYTHING IN
BUILDING MATERIAL
Paints, Oils, Etc.

Georgia Lumber & Supply Co.
Office and Yards, Ave. D and 5th St. Phones 1190-1191

Mc

McAdams Robert P, propr Trimore Store, res Larkins, Fla
McClure Frances C, b Kate L McClure
McClure Kate L, h n e cor Coacoochee av and Micanopy
McCormick Wm F J (Florence), h Church st
McHale Thomas E (Kathryn), b J S Thompson (U S N)
McKinney Matthew L (Lillie), truck driver, h e s Douglas rd
McNeil Vernice Mrs, tchr Cocoanut Grove School, res Miami

M

Martin Kenlock F (Idell), trucking, h John st
Martin Walter G (Florence), bicycle repr Evangelist st and Ingraham Highway

STANDARD REALTY CO.
REAL ESTATE, RENTALS, LOANS
219 12th St. FIRE INSURANCE Phone 540

Matheson H M (Langoria), h e s County rd
Matheson Wm J (Harriet), h "Swastika," bay front
Mayer Mary, b Mrs Cornelia Day
Mead Morris A (Pauline), h e s Ingraham Highway
Meirhoffer Lora, b Sunshine Villas
Meierhoffer Reinhold (Emma C), h Sunshine Villas
Mercer Myron (Georgine), carp, h Adirondack-Florida School
Merrick Althea F Mrs, h Coral Gables Village
Merrick George E (Eunice), h Coral Gables Village
Merrill A N, b Mrs C A Alderman
Merrill John P, reporter, b Mrs C A Alderman
Methodist Episcopal Church, n w cor Mary st and Ingraham Highway
Methodist Episcopal Church North, n s Tiger Tail rd
Mitchell Fred W (Laura E), grocer s e cor Douglas and Day sts, h Douglas blvd

Automobile Tires
MIAMI TIRE CO.
331-343 Eleventh St. Phone 559

JEWELER AND MANFG. OPTICIAN
OSCAR W. MAYNARD
Licensed by Fla. State Optical Board. Lenses duplicated same day received
313 TWELFTH ST MIAMI, FLA.

WATERS REALTY CO., 215 11th
REAL ESTATE, RENTALS and INSURANCE
Farm and Timber Lands

TRY IT
Coca-Cola
Miami Coca-Cola Bottling Co. Phone 120

Montgomery Charles E (Mary D), tmstr, h e s Ingraham Highway
Moore Annie D (wid Thomas), b James Greenwood
Moore Jessie S Mrs, h bay front
Morton Reba, maid, Hugh Matheson
Moseley Bailey T (Euphemia), fruit packer, h w of Douglas blvd
Moseley Coke W (Ida), blacksmith, h s s Depot st
Mowat Alfred C (Marjorie), h Micanopy av 1 n of Coacoochee av
Mowat Marjorie R, b A C Mowat
Munroe Kirk (Mary B), h bay front
Munroe Ralph M (Jessie W), naval archt, h bay front

N

*Newsom Charles, lab, h Depot st
Norwood Henry G (Hattie), propr Broadview Hotel, Ingraham Highway
Nugent Florence (wid James L), h e s County rd

When You Place Your Next Order Insist on Shipment through the DADE GROCERY CO.
PROMPT ATTENTION TO MAIL ORDERS 312 1st St. Tel. 286

O

Orr Louise, tchr Cocoanut Grove School, h cor Mary st and Tiger Tail rd
Ozanne Albert E (Cornelia R), gas engr, h Royal Palm av, C G Park
Ozanne Cornelia R Mrs, tchr Cocoanut Grove School, h Royal Palm av, C G Park

P

Pattison Edward M (Mary J), h s w cor Osceola rd and Miami av
Patton Emma Mrs, b C W Price
Payne Dale (Julia), bus driver, h w s Byrd rd opp Dinner Key sta
Peacock Albert V (Leona), carp, h Church st

USE THE FAMOUS
NEIGHBOR OIL
CLEANS, POLISHES, LUBRICATES and REMOVES RUST

Repairing
Painting
Machine Work
CENTRAL GARAGE
Storage
Tires
Accessories
1310 Ave. D VULCANIZING Phone 392-X

THE SOUTHERN BANK AND TRUST CO.
Respectfully Invites Your Patronage. Capital $100,000
State, County and City Depository. 422 12th Street

Peacock Charles J (Bethia), vessel capt, h Church st
Peacock Harry, farmer, h Tiger Tail rd
Peacock Jean, clk, b C J Peacock
Peacock Justin, fruit grower, h w s Ingraham Highway
Peacock Lindsay (Helena I), mgr R H Rice, res Miami
Peacock Walter C (Verda), clk, h n s Grapeland blvd
Perry Eugene (Anna), crate mkr, h Depot st
Perry Gertrude, h e s Mary st
Perry Isaac M (Roxie), carp, h w s Pent st
Perry Walker J, clk, b Gertrude Perry
Pierce John, cigarmkr
Pinder Jessie, bkpr, b Ramon Pinder
Pinder Ramon (Emily), fisherman, h Depot st
Pine Theresa Mrs, h opp Dinner Key sta
Potter Bernice S, foreman C G Citrus Growers' Assn.
Potter Charles A (Lillie), fruit packer, h s s Tiger Tail rd

JOHN W. CLAUSSEN
General Insurance, Surety Bonds, Mortgage Loans
200 Ralston Bldg., 1102 Avenue C. Phone 1103

Potter Henry S (Reidie L), grove tendr, h w s Boulevard
Potter Irving E (Pearl), gardener, h Pent st
Potter Mildred, clk
Potter & Walker, grocers
Pound Hattie E (wid Orange), h Pent st
Powell Benjamin I (Kate), pres Gillette Drug Co, res Miami
Price Charles W, blksmith, h s s Day st
Price Etta G, clk Gillette Drug Co, b C W Price
Price Wm T (Vannie), auto mech, h w s Station rd

R

Reynolds Elmer E Rev (Ada), pastor M E Church, h Ingraham Highway
Reynolds Winifred I, music tchr, b Rev E E Reynolds

Peninsular Metal Co. Cor. 7th ST. and AVE. G PHONE 482-R
METALS, RUBBER, BONES, SCRAP IRON, ETC.
Automobile Parts for All Makes Second Hand Pipe and Machinery

City Lots Farm Land Groves
JEFFRIES
210 12th St.
PHONE 66

MIAMI FISHERIES CO., Inc.
Wholesalers of Fancy Spanish and King Mackerel
Phone 935

HUGHES SEED COMPANY
SEEDS and INSECTICIDES
PHONE 75-XI Established 1898 1406 AVENUE D

Rice Richard H (Naomi M), packing house n e cor Station rd and F E C, res Miami
Richardson Kershaw, supt W J Matheson est
*Roberts Charles, lab, b Joseph Jackson
Roberts DeWitt C (Fannie), h n s Royal Palm av
Roberts Francelia, b G L Roberts
ROBERTS GEORGE L (Catherine), Mgr George L Roberts & Co, h Boulevard nr Dinner Key Naval Sta, Tel 39-R
ROBERTS GEORGE L & CO, George L Roberts Mgr, Proprs Cocoanut Grove Fish Co, Boulevard nr Dinner Key Naval Sta, Tel 39-R (See page 26)
Roberts Herman L, fisherman, b G L Roberts
Roberts Simon F (Grace), h s w cor Park st and Boulevard
Root Marion, b E E Woolley
Royce Mae L, b Royal Palm av

OVERLAND CARS
Republic, Mohawk Goodyear TIRES
VEEDOL OIL AGENCY
J. T. WEATHERS
1008-1010 Ave. C. Next to Postoffice
GARAGE Phone 165 SUPPLIES
Residences, Business Properties, Farms, Groves, Cattle Lands
Rentals, Insurance and Abstracts, 22 Salesmen with Automobiles at Your Service. Tel. 10
212 and 214 12th St.
TATUM BROS. COMPANY
RAILEY-MILAM HARDWARE CO.
Hardware, Building Material, Sash, Doors and Blinds, Farming Implements, Wagons, Paints and Oils, also Ship Chandlers
413-419 TWELFTH STREET TELEPHONE 930

S

Safford Kathryn, dancing tchr, b J S Thompson
St Albans Industrial School, w s County rd
St Clair Worth S, h Coral Gables Village
St Stephens Episcopal Church, e s Ingraham Highway
Sale W Coulter (Phoebe), tel opr F E C, h n s Tiger Tail rd
SANDERS ARTHUR W (Janie), Grocer County rd, Tel 801-3R, h s w cor County rd and Church
*Sands Santiana, lndrs, h n s Depot st
Sanford Cecelia, h n e cor Tiger Tail rd and Coacoochee av
Sanford Wm D, real estate, h Station rd
Schober Wm B (Carrie L), fruit grower, h w s Ingraham Highway
Schulz Elizabeth, slsldy
Schulz George, gardener Four Way Lodge

Talk to the Tatums 10
JEFFORDS-WAY MACHINE CO.
Marine Repairs MACHINISTS Marine Hardware
18th ST and AVE G. 300 Ft. Frontage on Miami River PHONE 271-R

East Coast Lumber & Supply Co.
"EVERYTHING TO BUILD YOUR HOUSE"
"EVERYTHING TO SHIP YOUR CROP"
PHONE 381 - - - - 6th ST. AND AVE. E

John E. Withers Transfer and Storage Co., Inc. Av. C and 2d Tel. 360
FIREPROOF STORAGE, BAGGAGE and HEAVY HAULING, PACKING and FORWARDING

Shannon Anna, tchr Cocoanut Grove School, h Mary st and Tiger Tail rd
Shoff Charles J (Catherine A), h Little Wood
Shoff Gertrude I, b C J Shoff
Simmons Adelaide C (wid Burr), h s w cor Hibiscus and Royal Palm avs
Skinner Amy G (wid D V B), b P V Skinner
Skinner Anna B, tchr Cocoanut Grove School, b P V Skinner
Skinner Lucius S (Emma L), h Silver Bluff
Skinner Porter V, sculptor, h w s Ingraham Highway
Somers L H, hd master Adirondack-Florida School, h same
Soper Benjamin W (Effie M), rector St Stephens Episcopal Church, rectory Ingraham Highway
Soper Harold S, b Rev B W Soper (U S A)
Spaulding George B Rev (Emeline P), pastor Union Congregational Church, h Miami av ft of Osceola rd

Realty Securities Corporation
Owners and Sales Agents of Suburban Properties
1109 Avenue C REAL ESTATE INVESTMENTS Phone 479

Spengler R Leonard (Cecelia), carp, h s s Day st
Stephens D Keith, driver
Stewart Robert L (Bertha E), civ eng, h County rd
Stiles Elgy V (Rhoda), painter, h County rd
Stiles Florence (Cocoanut Grove Studio,) b F I Stiles
Stiles Frances E, b F I Stiles
Stiles Frank I (Helen P), painter, h w s Byrd rd opp Dinner Key sta
Stiles Wilford I, b F I Stiles (U S N)
*Stirrup Ebenezer (Charlotte), real estate 2 Evangelist st
Stoops L E, b W A Stoops
Stoops W A, physician, h e s Ingraham Highway
SUNSHINE FRUITS CO, A W Frantz Vice-Pres and Mgr, John A Williams Sec and Treas, e s County rd bet Ozone and Bay View rd (See adv opposite page 749)
SUNSHINE INN, Sunshine Fruits Co Proprs

Art Stone Construction Company
CONTRACTORS AND BUILDERS
Handlers of Cement
TEL. 334
ALL KINDS OF ARTIFICIAL STONE AND CEMENT WORK
606 Av. D

Engineering Contractors Biscayne Engineering Co.
Bank Bay Biscayne Bldg.
Surveys Estimates, Sewers, Irrigation and Drainage
Pavements, Concrete Work, Maps and Blue Printing

The Biscayne Pharmacy
NYAL CHOCOLATES
CARL J. ERICSON
Proprietor
Corner Ave. D
and Twelfth St.

Swanson Emma J (wid John), h w s Ingraham Highway
Swanson John R (Constance), contr, h w s Ingraham Highway
*Sweeden John (Eunice), lab, h Depot st

T

Tabor John A (Minnie), agent F E C, h Depot st
Taylor Cecil N, b Newton Taylor (U S A)
Taylor Edna M, b Newton Taylor
Taylor Elbert, student, b Newton Taylor
Taylor Newton (May E), sec foreman F E C, h Depot st
Theed Edward A (Blanche), garage, h Miami av and Osceola av
Theed Henry A, b E A Theed
Theed Raymond E, b E A Theed

MIAMI AUDIT COMPANY
Public Accounting and Auditing
ROOM 7 REAL ESTATE BLDG. PHONE 1132

Thomas Irving J (Sadie A), real estate Ingraham Highway, h Bay View rd
Thompson Florence Mrs, tchr Cocoanut Grove Sch, h w s Ingraham Highway
Thompson James S (Florence), vessel capt, h w s Ingraham Highway
Trapp Harlan A (Minnie D), contr, h w s Ingraham Highway
Trimore Store, R P McAdams propr, Ingraham Highway
Tropical Trades Co, Dr John Gifford pres, A J Commins sec and treas

U-V

Union Congregational Church, Ingraham Highway and Devon rd
Valentine R H (Margery), b Kate L McClure (U S A)

HARRY V. SIMONS THE TAILOR-MADE MAN
Styles from Broadway to Miami - 1102 Avenue D

Cook with Gas MIAMI GAS CO.
407 12th STREET TEL. 58

DRAKE LUMBER CO.
MANUFACTURERS--WHOLESALE AND RETAIL
YELLOW PINE LUMBER. MILLS at PRINCETON; YARDS, MIAMI
PHONE 188 327-329 SIXTH STREET

Steinway
Kranich & Bach
and other Pianos
and Players
Estey Organs
Q.R.S. Rolls

S. ERNEST PHILPITT
PIANOS
1106 Avenue D.

Victrolas
Victor Records
Musical
Instruments
Sheet Music

Van Allen Charles A, h Sunshine Villas
Varana E E, h Coral Gables Village

W

Wade Hettie M Mrs, tchr Cocoanut Grove School, b Broadview Hotel
Wagner Clara, b J W Wagner
Wagner Joseph W (Henrietta), gardener, h n s Ingraham Highway
Wagner Rowena, b J W Wagner
Walker Charles M, saw filer, b H C Walker
Walker Henry C (Lucy), carp, h n e cor Grapeland blvd and Tiger Tail rd
Walker Martha J (wid W J), h w s Pent st
*Washington Morgan A (Rhoda), gardener, h Depot st
Watson Earl P (Agnes), eng Cocoanut Grove Water Works, h Trade st n end Dinner Kay

E. F. MacVeigh Co. 318½ 12th St., Rooms 1-2-3 PHONE 59
GENERAL INSURANCE
BONDS OF ALL KINDS

Wattles L C, h County rd
Western Union Telegraph Co, F E C depot
Wilcox Oron (Anna), carp, h s s Depot st
WILLIAMS JOHN A, Sec-Treas Sunshine Fruits Co, h Ozone av
Woodford Waldo W (Gertrude), archt, b A W Sanders
Woolley Edward E (Cora B), real estate, h n w cor Natoma av and Tiger Tail rd
Woolley Norma B, b E E Woolley
Wyatt Grace H (wid Thomas M), h Little Wood w of County rd
Wyatt Thomas H (Katherine), b Mrs Grace H Wyatt

Z

Zimmerhackel George (Jennie), fruit grower, h Pent st

BISCAYNE NOVELTY WORKS
A. H. RAMSEY, Prop.
23 Ave. E. North, Near Wood Street
SCREENS, STORE FITTINGS, MOULDINGS AND MILL WORK OF ALL KINDS

Biscayne Electric Supply Co.
Electrical Contractors, Supplies and Fixtures
Agent for Columbia Mazda Lamps, Hot Point Heating Appliances, Western Electric Motors and Emerson Fans
1108 Ave. D Phone 24

The Exotic Gardens
Nurserymen and Landscape Designers
FLORISTS
Choice Flowering and Foliage Plants, Roses, Palms, Shade and Tropical Fruit Trees. Plans and Estimates Given on Landscape and Grove Plantings. Retail Store and Office, 801 12th St. Tel. 453-R
Nurseries Broadway West of Railroad
JAMES DONN, Mgr
Phone 271-X

McKINNEY & FICHTER HORSESHOERS
328 10th St. Tel. 260

UNIVERSITY OF FLORIDA
3 1262 09763 9362

CENTRAL GARAGE
EXPERT VULCANIZING
1310 Av. D
TIRES
ALL MAKES

ROBERTS BROTHERS
325 Twelfth St.
DRY GOODS
READY-TO-WEAR
MEN'S FURNISHINGS
MILLINERY SHOES

F. C. BROSSIER & SON
REAL ESTATE INVESTMENTS
2nd FLOOR :: NEW TATUM BUILDING
PHONE 208-X

ABSOLUTE SAFETY

Is the foundation of the policy of this bank. With this policy as our guide, we offer our patrons every facility known to modern banking . . . . .

MIAMI BANK & TRUST COMPANY.
4% ON SAVINGS ACCOUNTS

Dr. J. N. Stewart
The World's Greatest Eye-Specialist
TREATS ALL DISEASES OF THE EYE WITHOUT OPERATION OR MEDICINE
8-9-10 Real Estate Bldg. Miami, Fla.